

- Existing Layby Locations
- NMU Routes**
- National Cycle Network Route
- Right of Way
- Core Path
- Other Route
- Planned Path

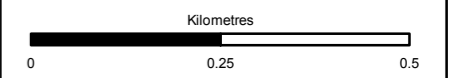

Status	FINAL	Subsidiary	B
--------	-------	------------	---



Figure 9.1a  
Existing Non-Motorised User  
Routes  
Sheet 1 of 6

Scale	1:10,000	Drawn	MM	Checked	GK	Approved	RM	Authorised	SB
Document Number	A9P12-AMJ-ENM-Z_ZZZZZ_X-DR-GI-0013							Revision	P04
Project	Originator	Volume							
Location	Type	Role	Number						

Reproduced by permission of Ordnance Survey on behalf of HMSO.  
© Crown copyright and database right 2017. All rights reserved.  
Ordnance Survey Licence number 100046668

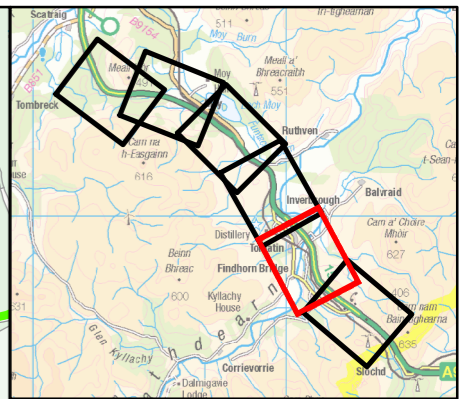
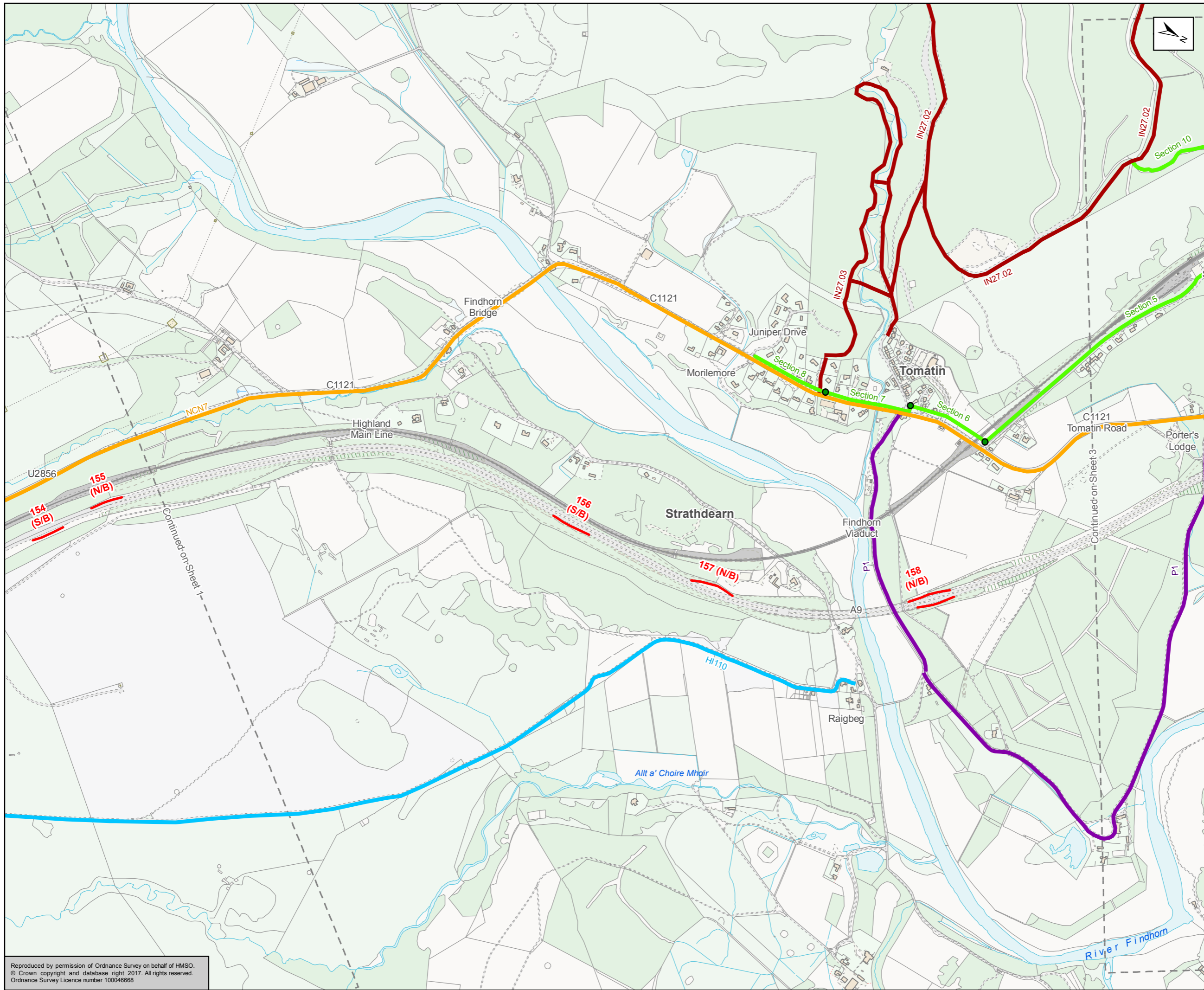

- Existing Layby Locations
- NMU Routes**
- National Cycle Network Route
- Right of Way
- Core Path
- Other Route
- Planned Path

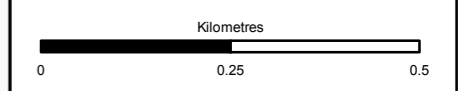

Status	FINAL	Subsidiary	B
--------	-------	------------	---



Figure 9.1b  
Existing Non-Motorised User  
Routes  
Sheet 2 of 6

Scale	1:10,000	Drawn	MM	Checked	GK	Approved	RM	Authorised	SB	
Document Number	A9P12-AMJ-ENM-Z_ZZZZZ_XX-DR-GI-0001								Revision	P04
Project	Originator	Volume								
Location	Type	Role								

Reproduced by permission of Ordnance Survey on behalf of HMSO.  
© Crown copyright and database right 2017. All rights reserved.  
Ordnance Survey Licence number 100046668

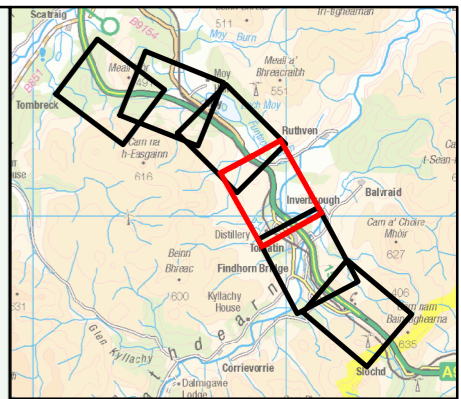
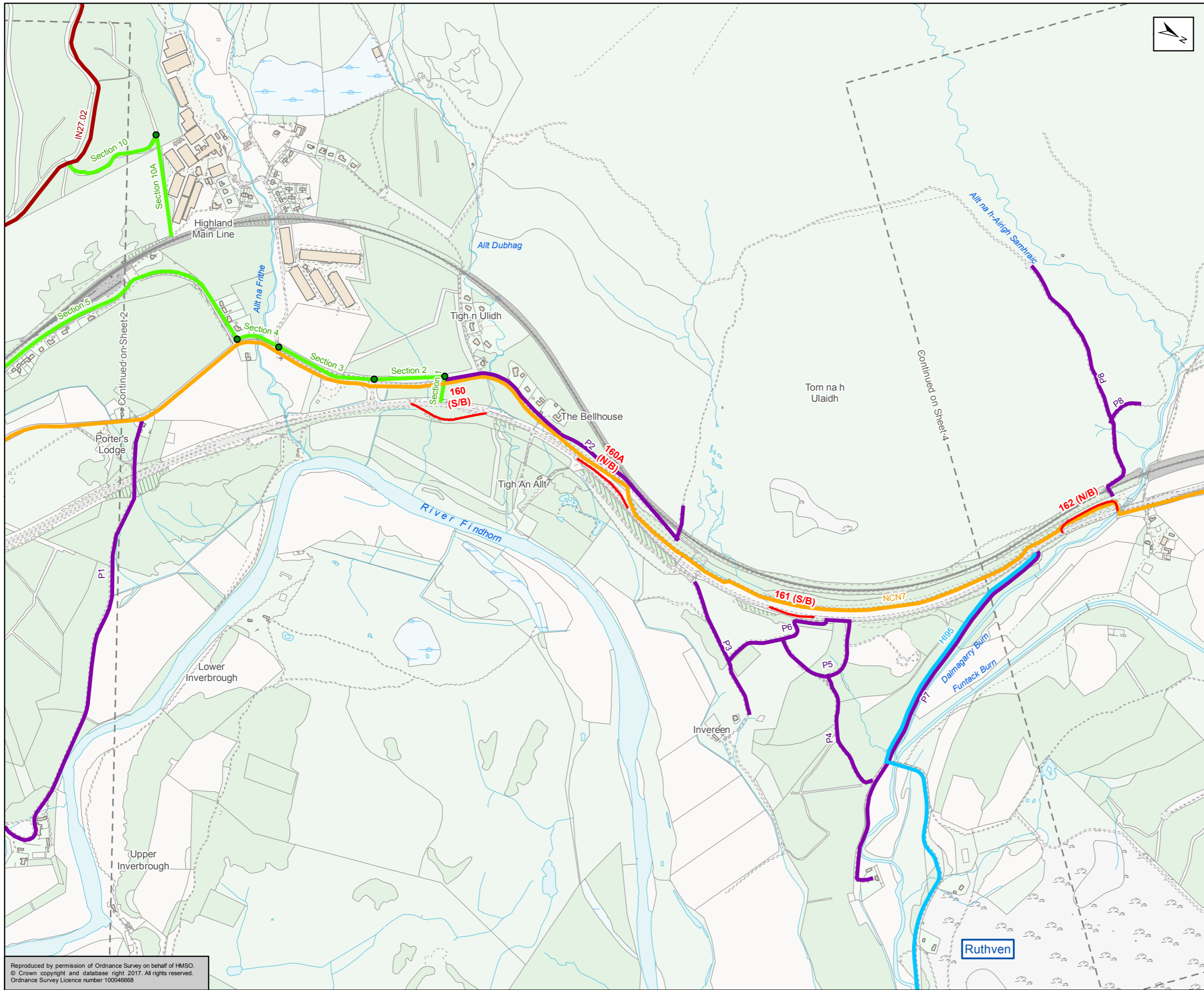

- Existing Layby Locations
- NMU Routes**
  - National Cycle Network Route
  - Right of Way
  - Core Path
  - Other Route
  - Planned Path

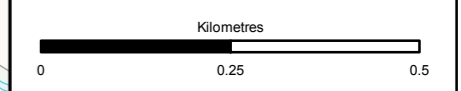

Status: FINAL Subtitle: B

Client: **TRANSPORT SCOTLAND**  
COMHDHAIL ALBA



ATKINS mouchel

Figure 9.1c  
Existing Non-Motorised User  
Routes  
Sheet 3 of 6

Scale: 1:10,000	Drawn: MM	Checked: GK	Approved: RM	Authorised: SB
Document Number: A9P12-AMJ-ENM-Z_ZZZZZ_XX-DR-GI-0002	Project: A9P12-AMJ-ENM-Z_ZZZZZ_XX-DR-GI-0002	Originator: [blank]	Volume: [blank]	Revision: P04
Location: [blank]	Type: [blank]	Role: [blank]	Number: [blank]	[blank]

Reproduced by permission of Ordnance Survey on behalf of HMSO.  
© Crown copyright and database right 2017. All rights reserved.  
Ordnance Survey Licence number 100046668

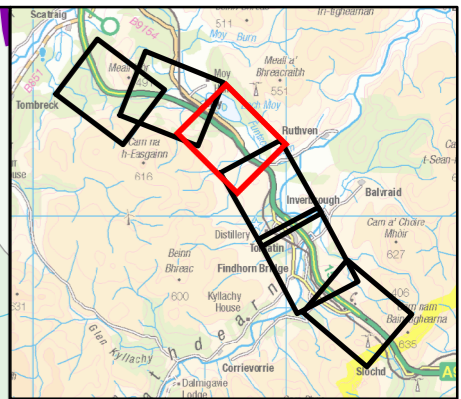
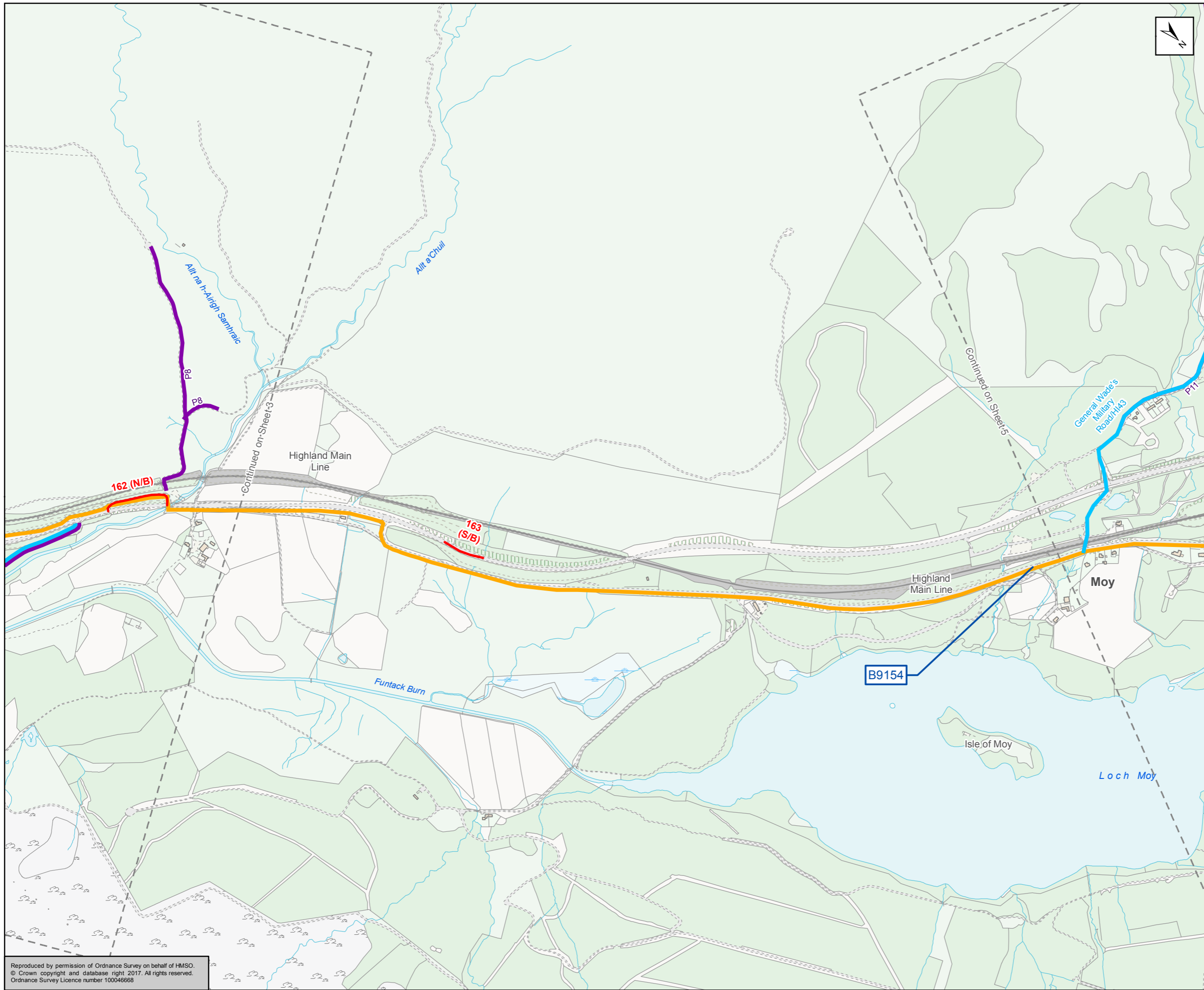

- Existing Layby Locations
- NMU Routes**
- National Cycle Network Route
- Right of Way
- Core Path
- Other Route
- Planned Path

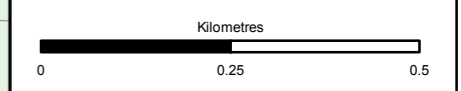

Status	FINAL	Subsity	B
--------	-------	---------	---



Figure 9.1d  
Existing Non-Motorised User  
Routes  
Sheet 4 of 6

Scale	1:10,000	Drawn	MM	Checked	GK	Approved	RM	Authorised	SB
Document Number	A9P12-AMJ-ENM-Z_ZZZZZ_XZ-DR-GI-0003							Revision	P04
Project	Originator	Volume							
Location	Type	Role	Number						

Reproduced by permission of Ordnance Survey on behalf of HMSO.  
© Crown copyright and database right 2017. All rights reserved.  
Ordnance Survey Licence number 100046668

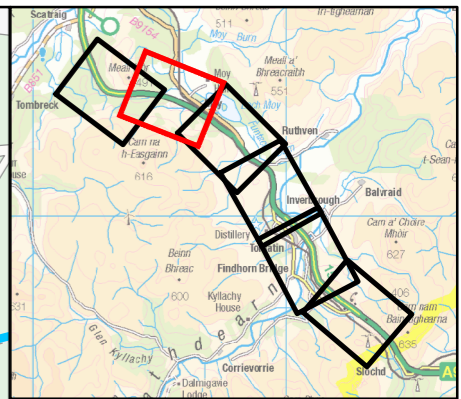
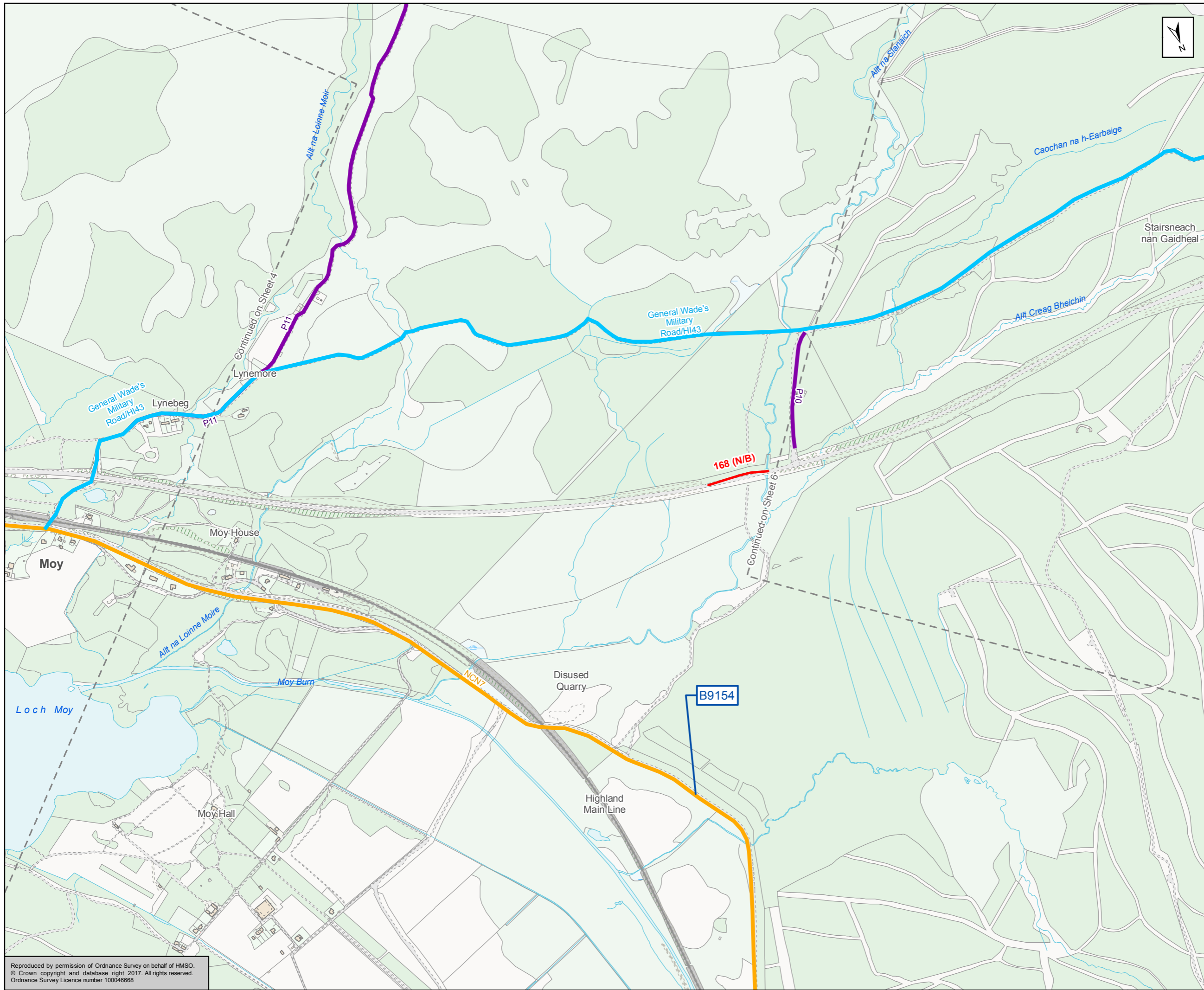

- Existing Layby Locations
- NMU Routes**
- National Cycle Network Route
- Right of Way
- Core Path
- Other Route
- Planned Path

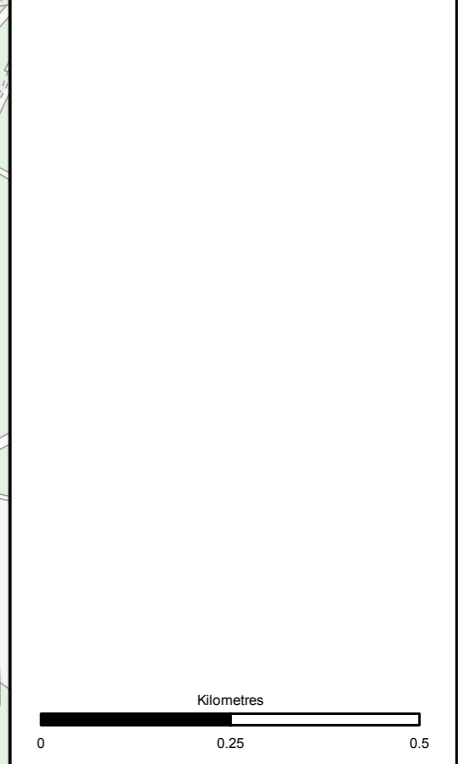

Status: FINAL Subtitle: B

Client: **TRANSPORT SCOTLAND**  
COMHDHAIL ALBA



ATKINS mouchel

Figure 9.1e  
Existing Non-Motorised User  
Routes  
Sheet 5 of 6

Scale: 1:10,000	Drawn: MM	Checked: GK	Approved: RM	Authorised: SB
Document Number: A9P12-AMJ-ENM-Z_ZZZZZ_XX-DR-GI-0004	Project: A9P12-AMJ-ENM-Z_ZZZZZ_XX-DR-GI-0004	Originator: [Blank]	Volume: [Blank]	Revision: P04
Location: [Blank]	Type: [Blank]	Role: [Blank]	Number: [Blank]	[Blank]

Reproduced by permission of Ordnance Survey on behalf of HMSO.  
© Crown copyright and database right 2017. All rights reserved.  
Ordnance Survey Licence number 100046668

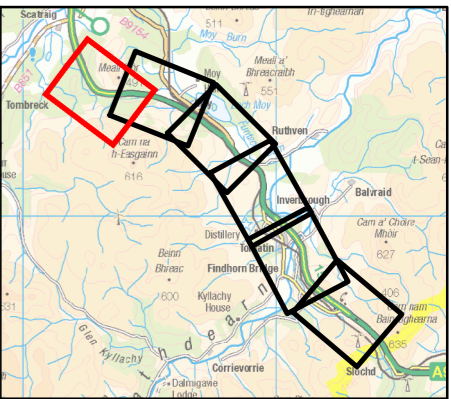
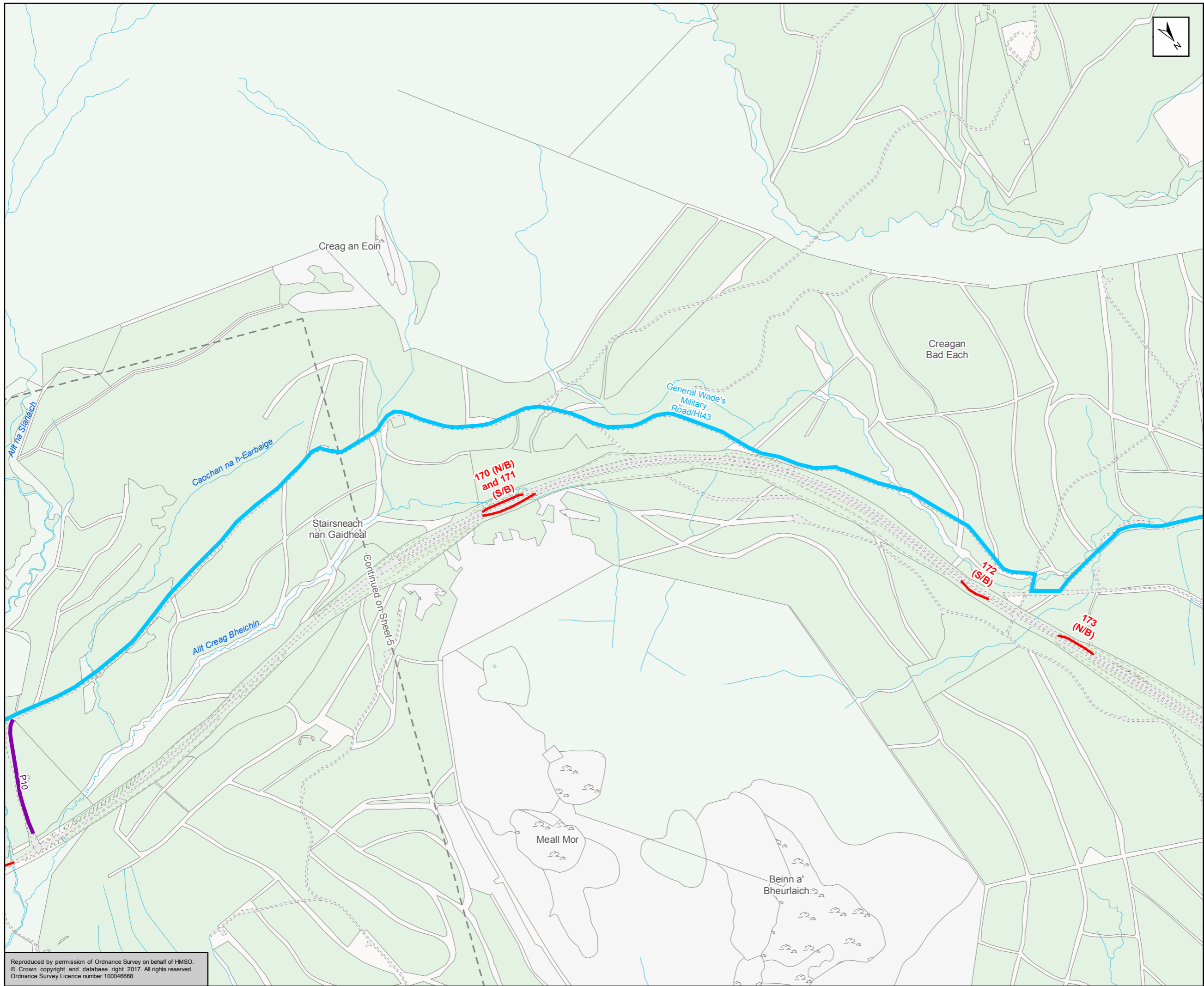

- Existing Layby Locations
- NMU Routes**
- National Cycle Network Route
- Right of Way
- Core Path
- Other Route
- Planned Path

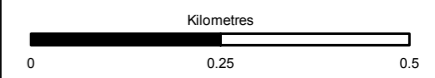

Status	Subsidiary
FINAL	B



**Figure 9.1f**  
Existing Non-Motorised User  
Routes  
Sheet 6 of 6

Scale	Drawn	Checked	Approved	Authorised
1:10,000	MM	GK	RM	SB
Document Number				Revision
Project		Originator		Volume
A9P12-AMJ-ENM-Z_ZZZZZ_XX-DR-GI-0005				P04
Location	Type	Role	Number	

Reproduced by permission of Ordnance Survey on behalf of HMSO.  
© Crown copyright and database right 2017. All rights reserved.  
Ordnance Survey Licence number 100046668