

- Proposed Scheme
- 850m Study Area
- Cuttings
- Private Water Supplies**
- Property confirmed as supplied by Groundwater Source
- Groundwater source location
- Groundwater Vulnerability**
- 5
- 4a
- 4b
- 3
- 2
- 1
- Not available

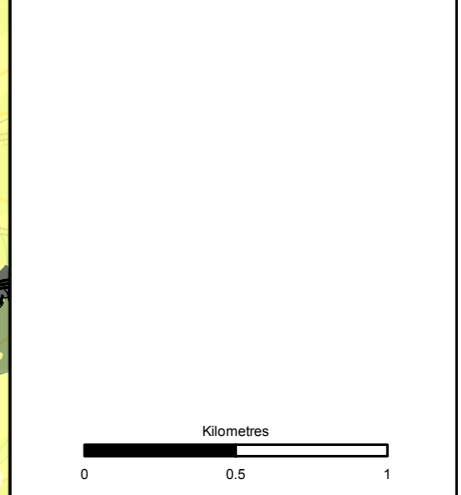

Status: FINAL Subtitle: B

Client: **TRANSPORT SCOTLAND**
COMHDHAIL ALBA

A9
DUALLING
PERTH TO INVERNESS
Tomatin to Moy

ATKINS mouchel

Figure 10.6a
Hydrogeology
Sheet 1 of 3

Scale	1:25,000	Drawn	MM	Checked	RS	Approved	RM	Authorised	SB
Document Number	Project		Originator		Volume		Revision		
A9P12-AMJ-EGT-Z_ZZZZZ_XX-DR-GI-0089						P02			
Location	Type	Role	Number						

Reproduced by permission of Ordnance Survey on behalf of HMSO.
© Crown copyright and database right 2017. All rights reserved.
Ordnance Survey Licence number 100046668
Derived from 1:50,000 scale BGS Digital Data under Licence
2015/174 British Geological Survey, ©NERC

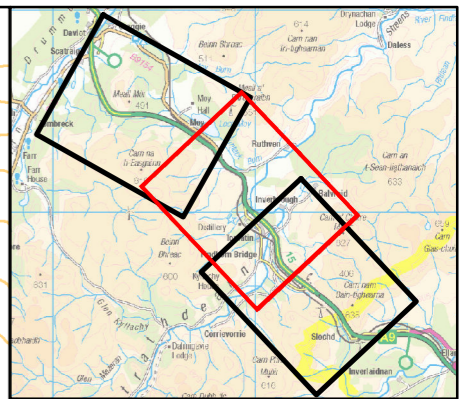
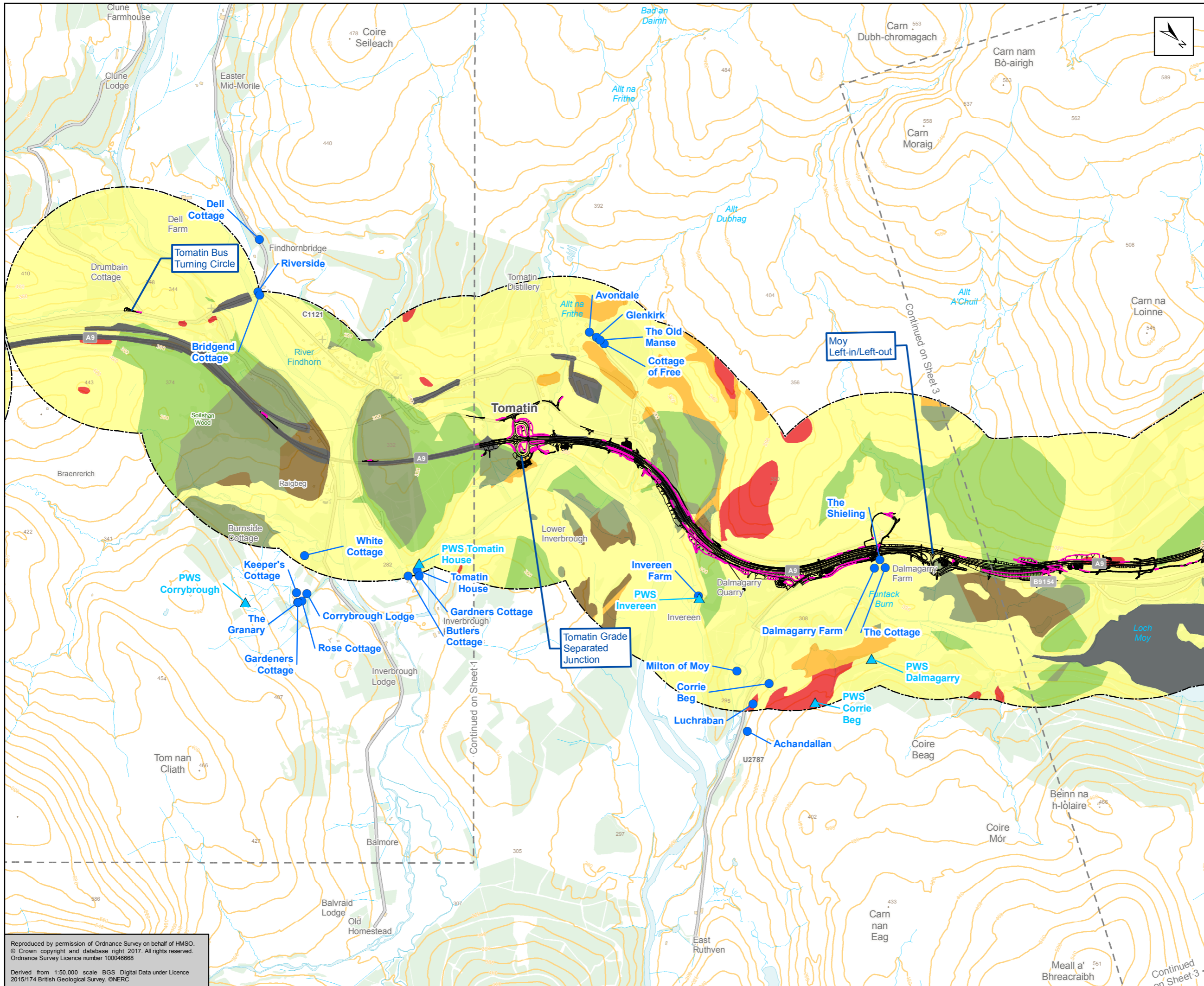

- Proposed Scheme
- 850m Study Area
- Cuttings
- Private Water Supplies**
- Property confirmed as supplied by Groundwater Source
- Groundwater source location
- Groundwater Vulnerability**
- 5
- 4a
- 4b
- 3
- 2
- 1
- Not available

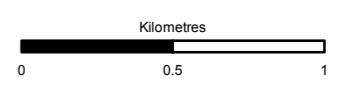

Status: FINAL Subtitle: B

Client: **TRANSPORT SCOTLAND**
COMHDHAIL ALBA

A9
DUALLING
PERTH TO INVERNESS
Tomatin to Moy

ATKINS mouchel

Figure 10.6b
Hydrogeology
Sheet 2 of 3

Scale: 1:25,000	Drawn: MM	Checked: RS	Approved: RM	Authorised: SB
Document Number: A9P12-AMJ-EGT-Z_ZZZZZ_XX-DR-GI-0016	Project: A9P12-AMJ-EGT-Z_ZZZZZ_XX-DR-GI-0016	Originator: [Blank]	Volume: [Blank]	Revision: P02
Location: [Blank]	Type: [Blank]	Role: [Blank]	Number: [Blank]	[Blank]

Reproduced by permission of Ordnance Survey on behalf of HMSO.
© Crown copyright and database right 2017. All rights reserved.
Ordnance Survey Licence number 100046668
Derived from 1:50,000 scale BGS Digital Data under Licence
2015/174 British Geological Survey, ©NERC

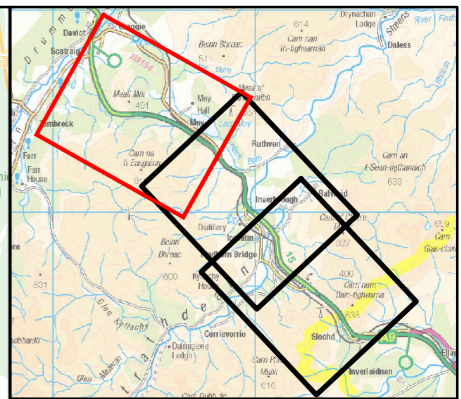
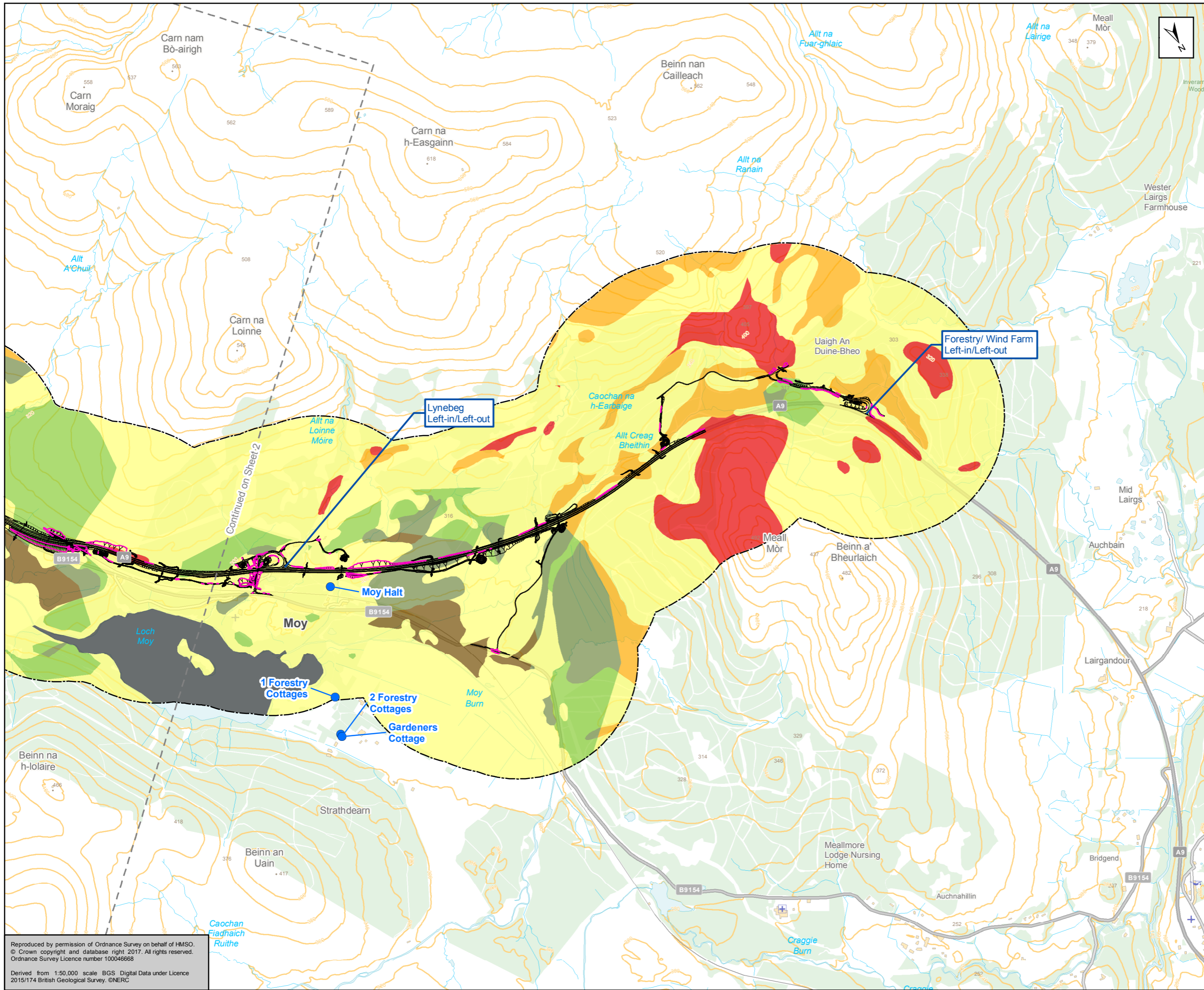

- Proposed Scheme
- 850m Study Area
- Cuttings
- Private Water Supplies**
- Property confirmed as supplied by Groundwater Source
- Groundwater Vulnerability**
- 5
- 4a
- 4b
- 3
- 2
- 1
- Not available

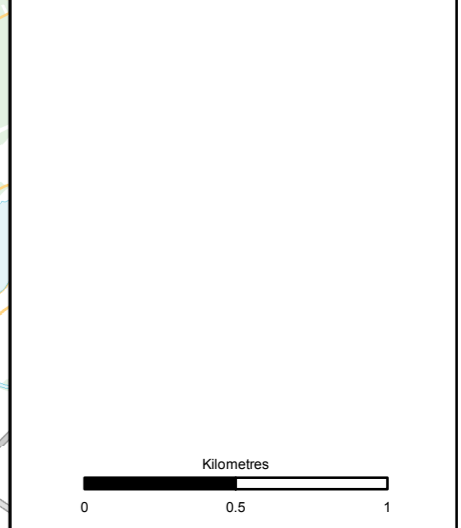

Status: FINAL Subtitle: B

Client: **TRANSPORT SCOTLAND**
COMHDHAIL ALBA

A9
DUALING
PERTH TO INVERNESS
Tomatin to Moy

ATKINS mouchel

Figure 10.6c
Hydrogeology
Sheet 3 of 3

Scale: 1:25,000	Draw: MM	Checked: RS	Approved: RM	Authorised: SB
Document Number: A9P12-AMJ-EGT-Z_ZZZZZ_XX-DR-GI-0015	Project: A9P12-AMJ-EGT-Z_ZZZZZ_XX-DR-GI-0015	Originator: [blank]	Volume: [blank]	Revision: P02
Location: [blank]	Type: [blank]	Role: [blank]	Number: [blank]	[blank]

Reproduced by permission of Ordnance Survey on behalf of HMSO.
© Crown copyright and database right 2017. All rights reserved.
Ordnance Survey Licence number 100046668
Derived from 1:50,000 scale BGS Digital Data under Licence
2015/174 British Geological Survey, ©NERC