

This map is based on Ordnance Survey material as the permission of Ordnance Survey on behalf of the Controller of Her Majesty's Stationery Office (© Crown copyright 2007) has been obtained for its reproduction. British Entomology License number: 100204962007

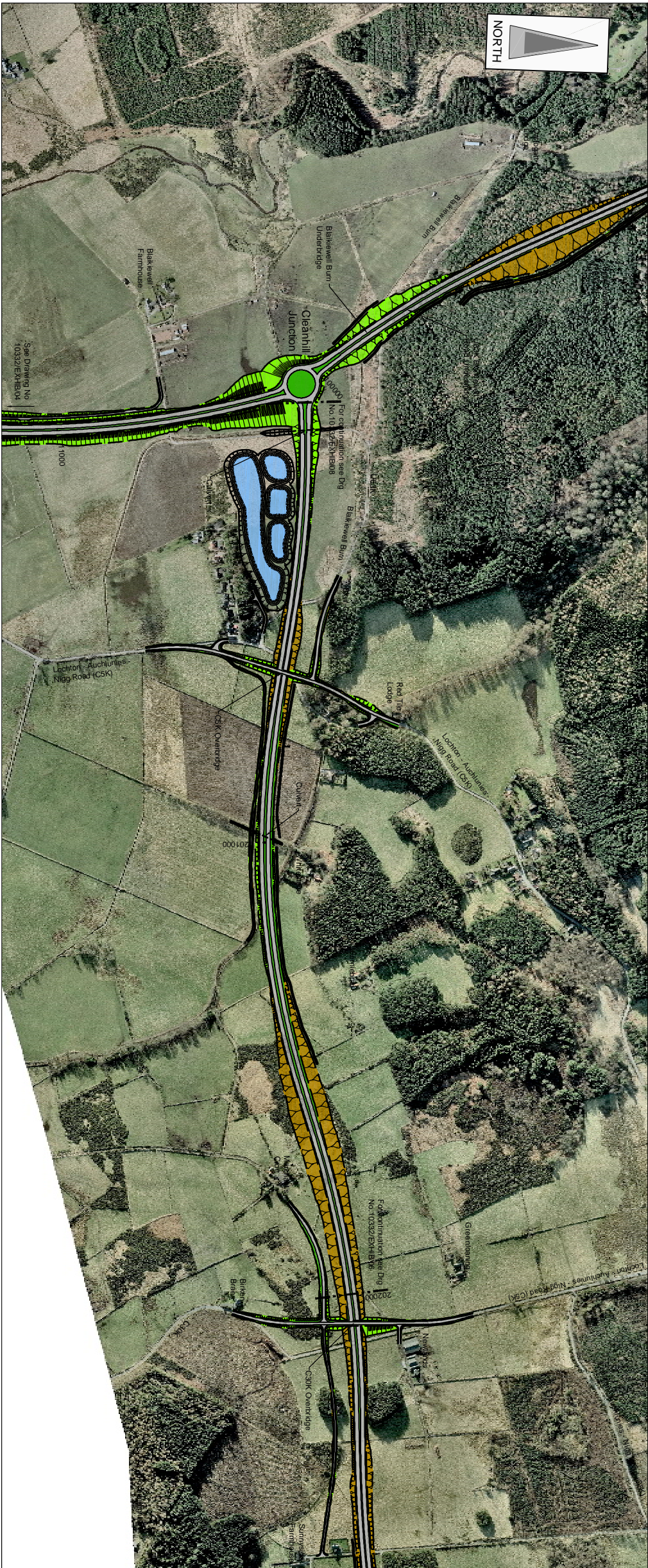

See Drawing No 10332/EXHIB/04

Notes
These drawings are for information only. The layout shown on the plans is indicative only and it may be subject to further design development. These proposals do not show all mitigation.

- Legend**
- Special Area of Conservation (SAC)
 - Site of Special Scientific Interest (SSSI)
 - District Wildlife Sites (DWS)
 - Areas of Landscape Significance
 - Site of Interest to Natural Science (SINS)
 - Site of Environmental/Sensitive Areas (SESA)
 - Woodland
 - Scheduled Ancient Monument (SAM)
 - Watercourses
 - Waterbodies
 - National Cycle Route
 - Residential Areas
 - Existing Roads
 - Buildings to be Demolished
 - Proposed Route
 - Embankment
 - Cutting
 - Grass Verges
 - Detention Basin/Treatment Ponds

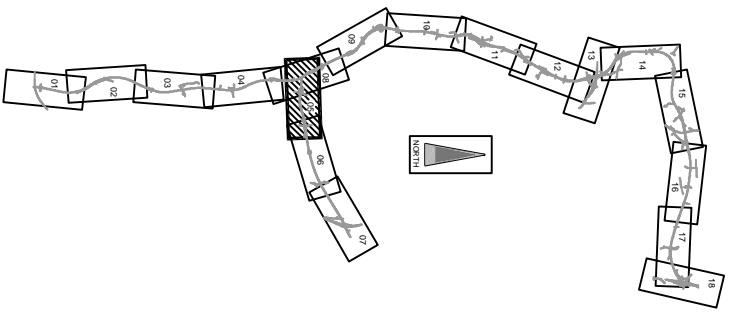

Rev	Date	Author	SA	CSK	AMM
0					

JACOBS
 100 Westley Road, Glasgow G2 3JN
 Tel: +44(0)141 204 2511 Fax: +44(0)141 205 1199
 www.jacobs.com

EXHIBITION DRAWINGS
SHEET 5 OF 18
CH. 200000 - CH. 202000

Drawing status	PRELIMINARY
Scale	1:5000 @ A1
Jacobs No.	10332
Client No.	
Drawing number	10332/EXHIB/05
Rev	0