

This map is based on Ordnance Survey material and the permission of Ordnance Survey on behalf of the Controller of Her Majesty's Stationery Office. (© Crown copyright 2007. Ordnance Survey Licence number: 100029436) 2007

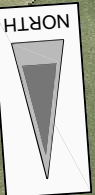
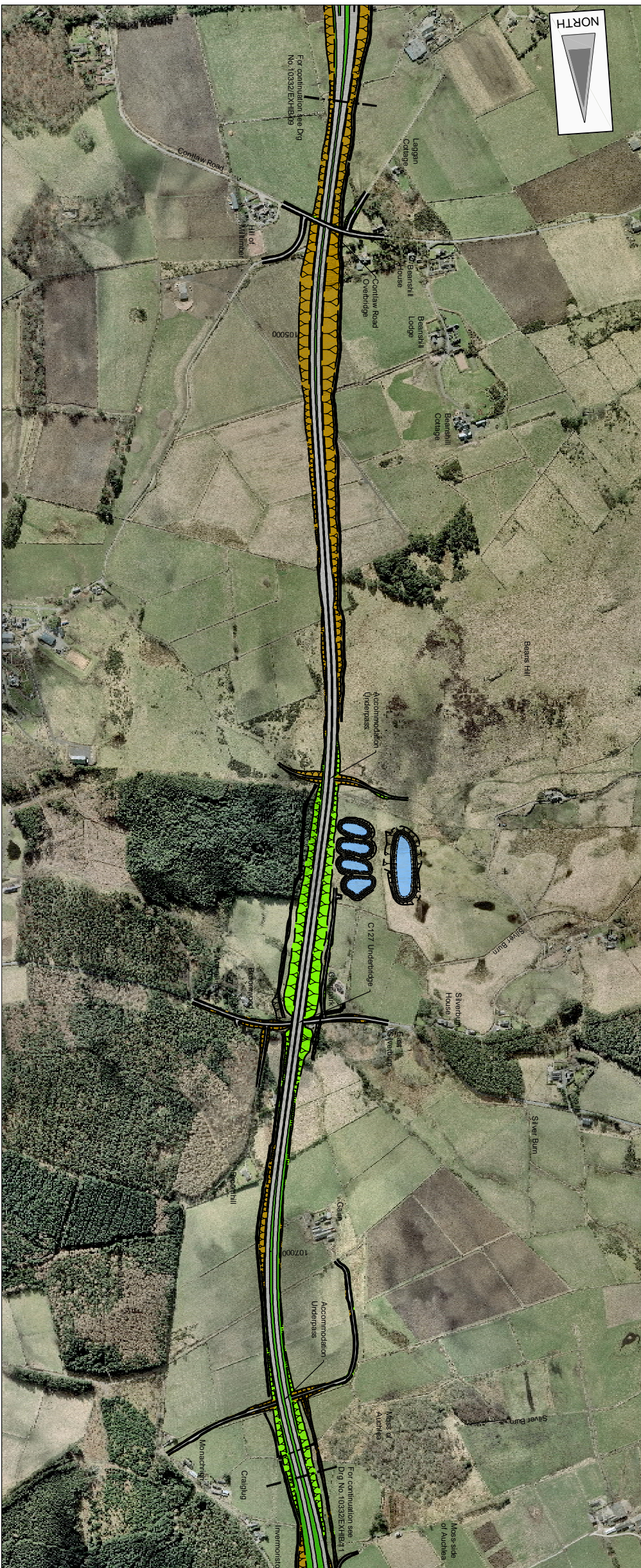

Notes
These drawings are for information only. The layout shown on the plans is indicative only and it may be subject to further design development. These proposals do not show all mitigation.

Legend

- Special Area of Conservation (SAC)
- Site of Special Scientific Interest (SSSI)
- District Wildlife Sites (DWS)
- Areas of Landscape Significance
- Site of Interest to Natural Science (SINS)
- Study of Environmentally Sensitive Areas (SSA)
- Woodland
- Scheduled Ancient Monument (SAM)
- Watercourses
- Waterbodies
- National Cycle Route
- Residential Areas
- Existing Roads
- Buildings to be Demolished
- Proposed Road
- Embankment
- Cutting
- Grass Verges
- Detention Basin/Treatment Ponds

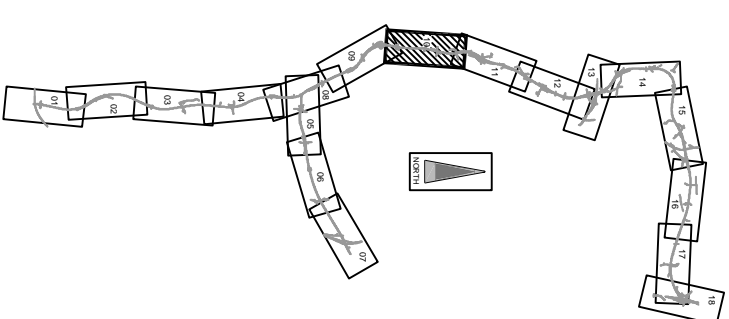

Rev	Date	Author	SR	CHK	AM
0					

JACOBS
 100 Brooklands Avenue, Weybridge, Surrey, Middlesex, UK
 Tel: +44(0)181 204 2511 Fax: +44(0)181 205 1199
 www.jacobs.com

EXHIBITION DRAWINGS
SHEET 10 OF 18
CH. 104500 - CH. 107500

PRELIMINARY DO NOT SCALE

Scale	1:5000 @ A1
Jacobs No.	10332
Client Ref.	
Drawing number	10332/EXHIB/10
Rev	0

This drawing is not to be used in whole or part other than for the intended purpose and project as defined on this drawing. Refer to the contract for full terms and conditions.