

Legend

- Proposed Scheme (as per Draft Orders)
- SUDS (e.g. Basin or Pond)*
- Contours (0.4m interval)
- Study Area
- Potential Peat Bog Identified Through Desk Study
- Potential Peat Bog (based on BGS borehole logs)
- Site of Special Scientific Interest (SSSI)

Identified Thickness of Peat (m)

	0.2		2.4
	0.4		2.6
	0.6		2.8
	0.8		3
	1		3.2
	1.2		3.4
	1.4		3.6
	1.6		3.8
	1.8		4
	2		4.2
	2.2		4.4

* Actual shape of pond/basin will be subject to detailed design

Rev.	Rev. Date	Purpose of revision	Orig/Dwn	Checkd	Rev'd	Apprv'd
0	NOV 2016	ES Publication	HCH	AP	VSM	ENG

JACOBS
 66 Belford Street, Glasgow, G2 7NK, UK
 Tel: +44(0)141 243 8000 Fax: +44(0)141 226 3109
 www.jacobs.com

Client

TRANSPORT SCOTLAND
 COMHAIL ALBA

Project

A96
DUALLING
 INVERNESS TO NAIRN
 (incl. Nairn Bypass)

Drawing title

Figure 12.3a
Environmental Statement
Peat Probing Depths

Sheet 1 of 3

Drawing Status	FINAL	
Scale	1:5,000 @ A3	DO NOT SCALE
Jacobs No.	B2103500	
BIM No.		
Drawing number	B2103500/EN/EIA/DR/1203a	Rev 0

This drawing is not to be used in whole or part other than for the intended purpose and project as defined on this drawing. Refer to the contract for full terms and conditions.

© Crown copyright and database right 2016.
 All rights reserved. Ordnance Survey Licence number 100046668.



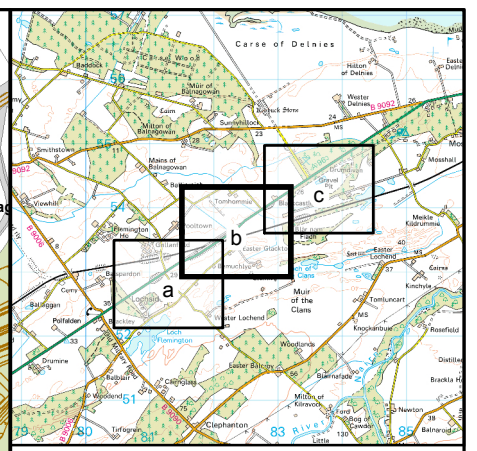
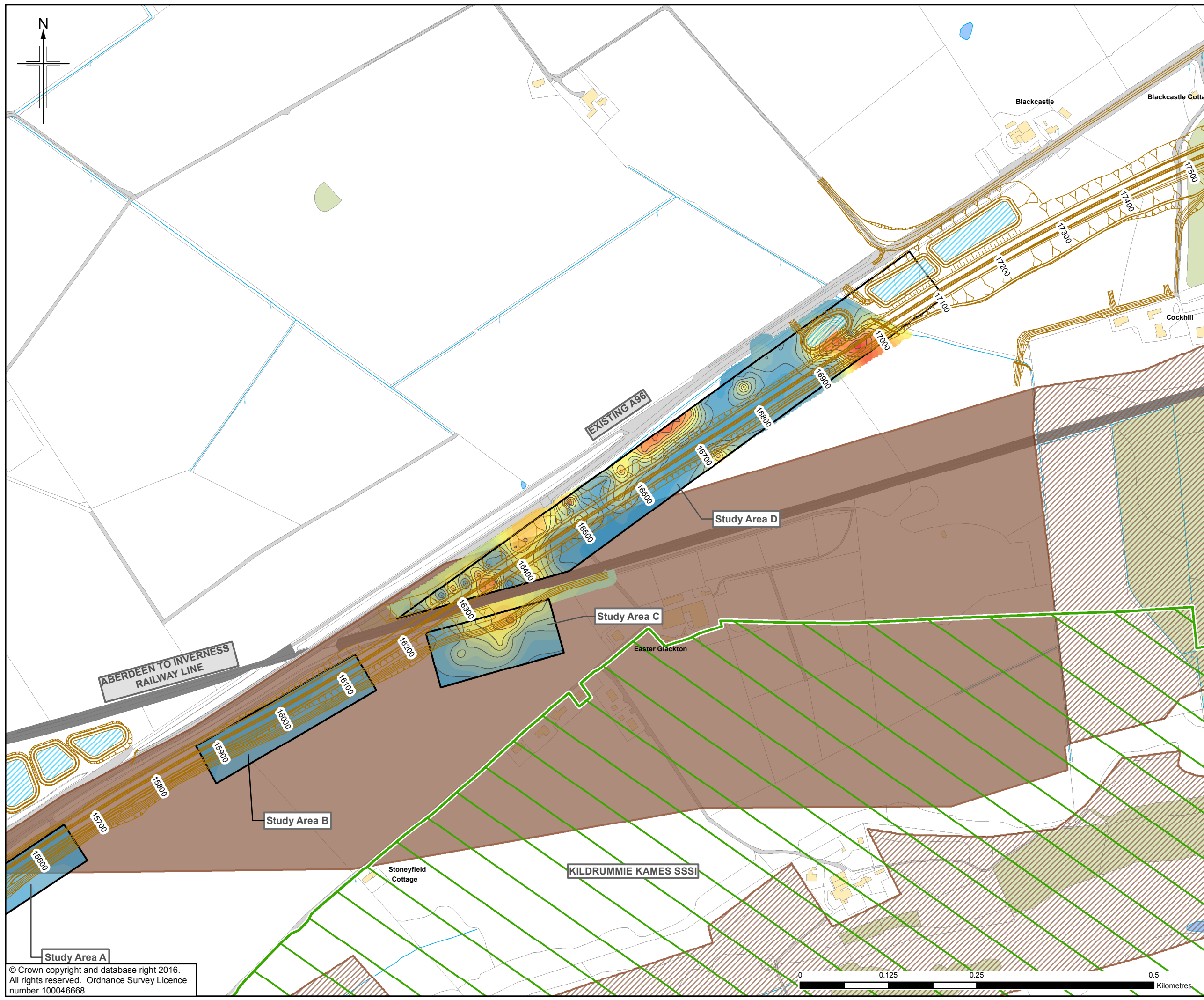

Legend

- Proposed Scheme (as per Draft Orders)
- SUDS (e.g. Basin or Pond)*
- Contours (0.4m interval)
- Study Area
- Potential Peat Bog Identified Through Desk Study
- Potential Peat Bog (based on BGS borehole logs)
- Site of Special Scientific Interest (SSSI)

Identified Thickness of Peat (m)

0.2	2.4
0.4	2.6
0.6	2.8
0.8	3
1	3.2
1.2	3.4
1.4	3.6
1.6	3.8
1.8	4
2	4.2
2.2	4.4

* Actual shape of pond/basin will be subject to detailed design

Rev.	Rev. Date	Purpose of revision	HCH	AP	VSM	ENG
0	NOV 2016	ES Publication				

JACOBS
 66 Belford Street, Glasgow, G2 7NK, UK
 Tel: +44(0)141 243 8000 Fax: +44(0)141 226 3109
 www.jacobs.com

Client

 TRANSPORT SCOTLAND
 COMHATHAL ALBA

Project

A96
 DUALLING
 INVERNESS TO NAIRN
 (incl. Nairn Bypass)

Drawing title
Figure 12.3b
Environmental Statement
Peat Probing Depths

Sheet 2 of 3

Drawing Status	FINAL
Scale	1:5,000 @ A3 DO NOT SCALE
Jacobs No.	B2103500
BIM No.	
Drawing number	B2103500/EN/EIA/DR/1203b Rev 0

This drawing is not to be used in whole or part other than for the intended purpose and project as defined on this drawing. Refer to the contract for full terms and conditions.

© Crown copyright and database right 2016.
 All rights reserved. Ordnance Survey Licence number 100046668.

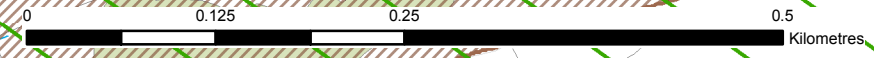

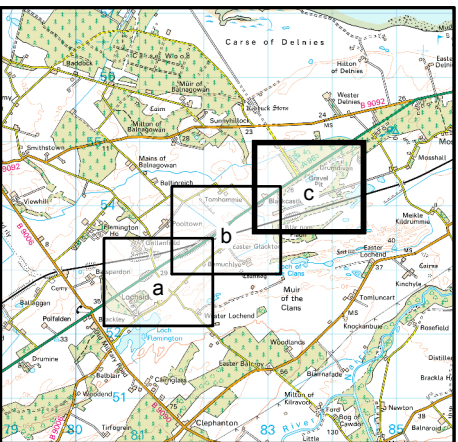
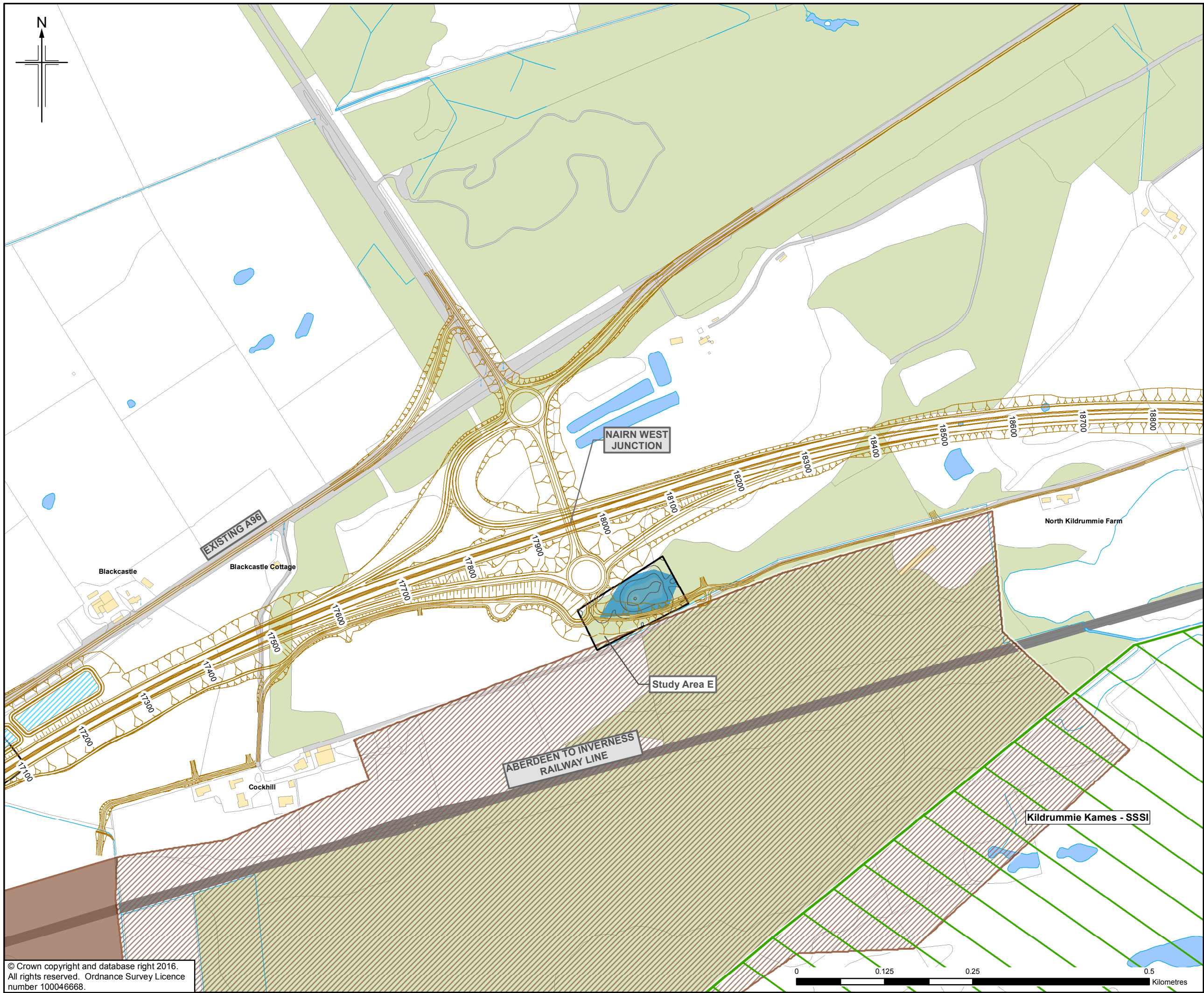

Legend

- Proposed Scheme (as per Draft Orders)
- SUDS (e.g. Basin or Pond)*
- Contours (0.4m interval)
- Study Area
- Potential Peat Bog Identified Through Desk Study
- Potential Peat Bog (based on BGS borehole logs)
- Site of Special Scientific Interest (SSSI)

Identified Thickness of Peat (m)

0.2	2.4
0.4	2.6
0.6	2.8
0.8	3
1	3.2
1.2	3.4
1.4	3.6
1.6	3.8
1.8	4
2	4.2
2.2	4.4

* Actual shape of pond/basin will be subject to detailed design

0	NOV 2016	ES Publication	HCH	AP	VSM	ENG
Rev.	Rev. Date	Purpose of revision	Ong/Dwn	Checkd	Rev'd	Apprv'd

JACOBS
 66 Bellfield Street, Glasgow, G2 7NK, UK
 Tel: +44(0)141 243 8000 Fax: +44(0)141 226 3109
 www.jacobs.com

Client

 TRANSPORT SCOTLAND
 COMHDAIL ALBA

Project

A96
 DUALLING
 INVERNESS TO NAIRN
 (incl. Nairn Bypass)

Drawing title
Figure 12.3c
Environmental Statement
Peat Probing Depths
 Sheet 3 of 3

Drawing Status: FINAL
 Scale: 1:5,000 @ A3 DO NOT SCALE
 Jacobs No.: B2103500
 BIM No.:
 Drawing number: B2103500/EN/EIA/DR/1203c Rev 0

This drawing is not to be used in whole or part other than for the intended purpose and project as defined on this drawing. Refer to the contract for full terms and conditions.

