

- Legend**
- Proposed Scheme (as per Draft Orders)
  - SUDS (e.g. Basin or Pond)\*
  - Study
  - Shared Use Path
  - - - Core Path
  - - - Aspirational Path
  - - - Local Paths
  - - - Public Right of Way
  - - - Local Cycle Track
  - - - National Cycle Network
  - - - New NMU Diversion
  - Site of Special Scientific Interest (SSSI)

\* Actual shape of pond/basin will be subject to detailed design

Rev.	Rev. Date	Purpose of revision	Orig/Dwn	Checked	Rev'd	Apprv'd
0	NOV 2016	Environmental Statement Stage 3 - FINAL	VH	AP	RMCD	ENG

<b>JACOBS</b>	
16 Belford Street, Glasgow, G2 7NK, UK Tel: +44(0)141 243 8000 Fax: +44(0)141 226 3109 www.jacobs.com	



Drawing title: **Figure 16.2a Environmental Statement Effects on NMU Routes**

Sheet 1 of 12

Drawing Status	FINAL	
Scale	1:10,000 @ A3	DO NOT SCALE
Jacobs No.	B2103500	
BIM No.		
Drawing number	B2103500/EN/EIA/DR/1602a	Rev 0

This drawing is not to be used in whole or part other than for the intended purpose and project as defined on this drawing. Refer to the contract for full terms and conditions.

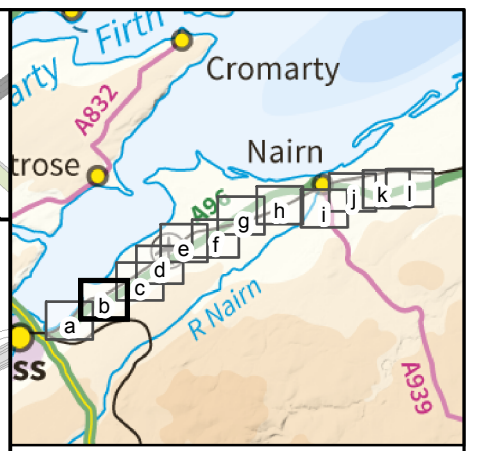
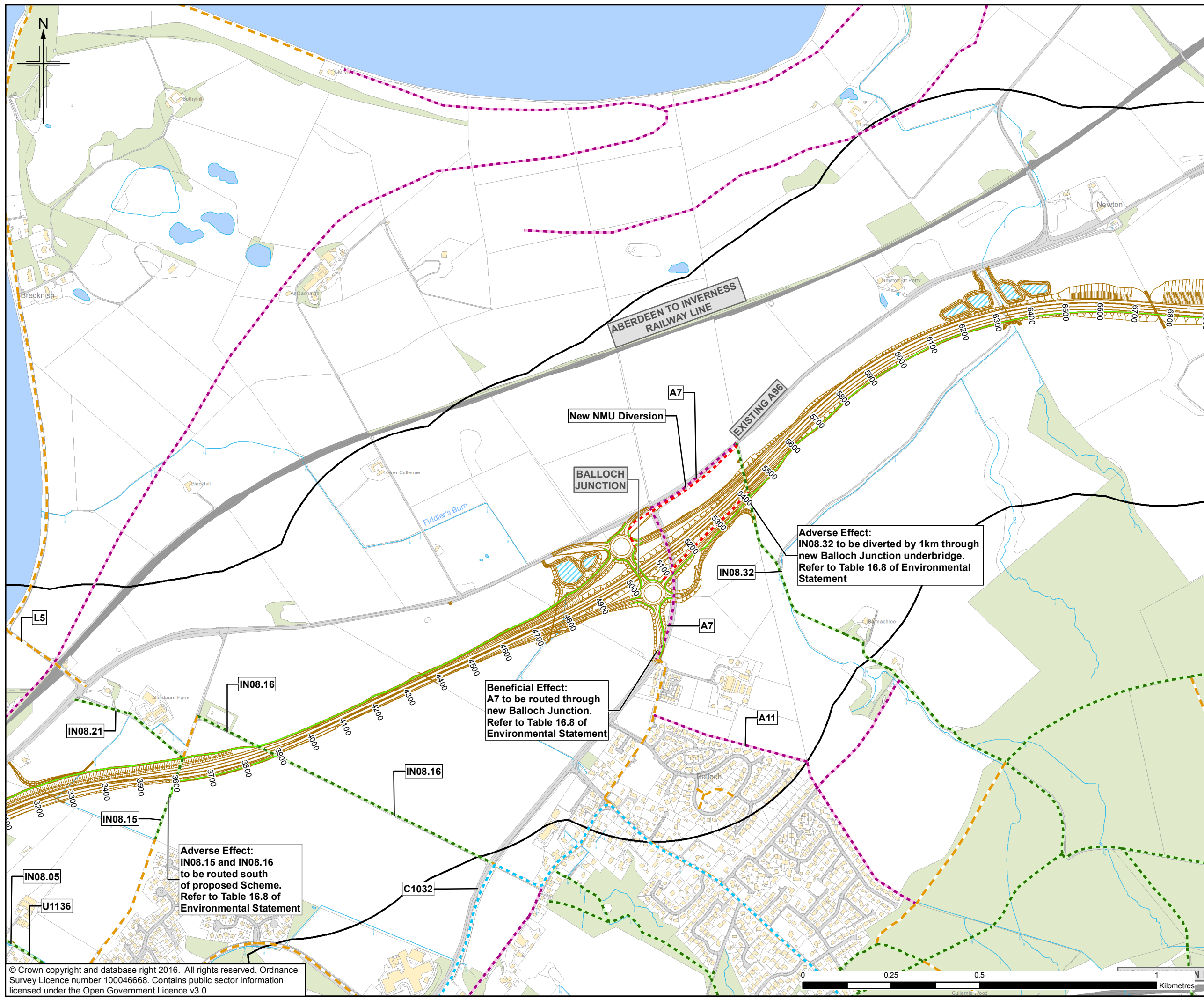

- Legend**
- Proposed Scheme (as per Draft Orders)
  - SUDS (e.g. Basin or Pond)\*
  - Study
  - Shared Use Path
  - Core Path
  - Aspirational Path
  - Local Paths
  - Public Right of Way
  - Local Cycle Track
  - National Cycle Network
  - New NMU Diversion
  - Site of Special Scientific Interest (SSSI)

**Adverse Effect:**  
IN08.32 to be diverted by 1km through new Balloch Junction underbridge.  
Refer to Table 16.8 of Environmental Statement

**Beneficial Effect:**  
A7 to be routed through new Balloch Junction.  
Refer to Table 16.8 of Environmental Statement

**Adverse Effect:**  
IN08.15 and IN08.16 to be routed south of proposed Scheme.  
Refer to Table 16.8 of Environmental Statement

\* Actual shape of pond/basin will be subject to detailed design

Rev.	Rev. Date	Purpose of revision	Orig/Dwn	Check'd	Rev'd	Apprv'd
0	NOV 2016	Environmental Statement Stage 3 - FINAL	VH	AP	RMCD	ENG

**JACOBS**  
16 Bedford Street, Glasgow, G2 7NK, UK  
Tel: +44(0)141 243 8000 Fax: +44(0)141 226 3109  
www.jacobs.com

Client  
**TRANSPORT SCOTLAND**  
COMHDAIL ALBA

Project  
**A95 DUALLING**  
INVERNESS TO NAIRN  
(incl. Nairn Bypass)

Drawing title  
**Figure 16.2b**  
Environmental Statement  
Effects on NMU Routes

Sheet 2 of 12

Drawing Status	FINAL	
Scale	1:10,000 @ A3	DO NOT SCALE
Jacobs No.	B2103500	
BIM No.		
Drawing number	B2103500/EN/EIA/DR/1602b	Rev 0

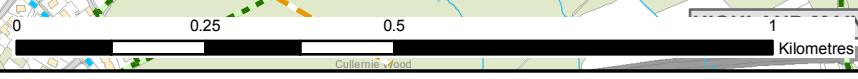

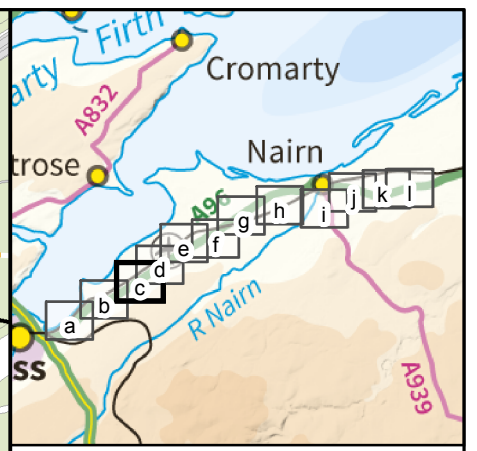
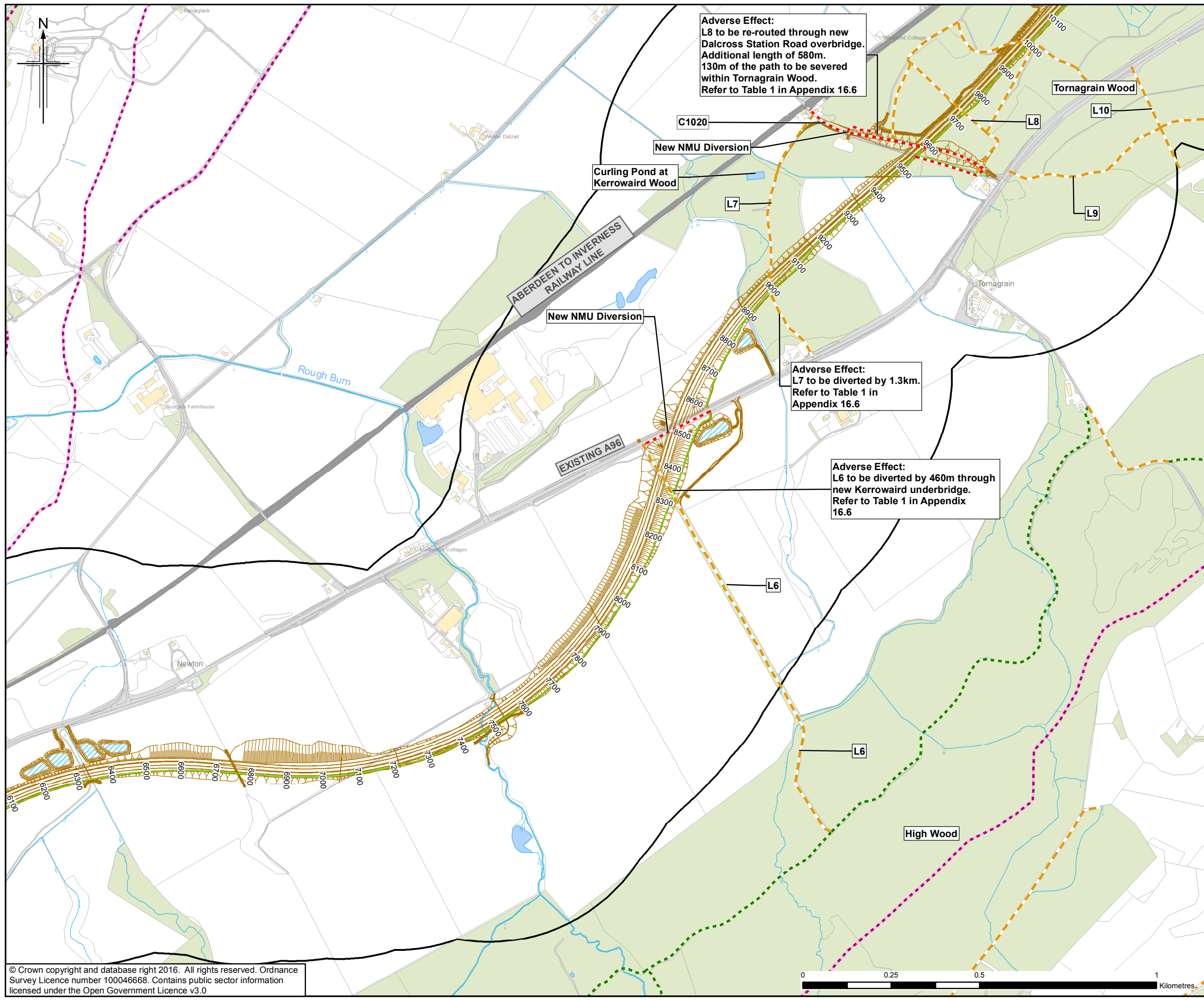

- Legend**
- Proposed Scheme (as per Draft Orders)
  - SUDS (e.g. Basin or Pond)\*
  - Study
  - Shared Use Path
  - Core Path
  - Aspirational Path
  - Local Paths
  - Public Right of Way
  - Local Cycle Track
  - National Cycle Network
  - New NMU Diversion
  - Site of Special Scientific Interest (SSSI)

\* Actual shape of pond/basin will be subject to detailed design

Rev.	Rev. Date	Purpose of revision	Orig/Dwn	Checkd	Rev'd	Apprv'd
0	NOV 2016	Environmental Statement Stage 3 - FINAL	VH	AP	RMCD	ENG

**JACOBS**  
 66 Belford Street, Glasgow, G2 7NK, UK  
 Tel: +44(0)141 243 8000 Fax: +44(0)141 226 3109  
 www.jacobs.com



Drawing title  
**Figure 16.2c**  
**Environmental Statement**  
**Effects on NMU Routes**

Sheet 3 of 12

Drawing Status	FINAL	
Scale	1:10,000 @ A3	DO NOT SCALE
Jacobs No.	B2103500	
BIM No.		
Drawing number	B2103500/EN/EIA/DR/1602c	Rev 0

This drawing is not to be used in whole or part other than for the intended purpose and project as defined on this drawing. Refer to the contract for full terms and conditions.

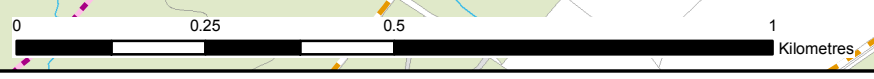

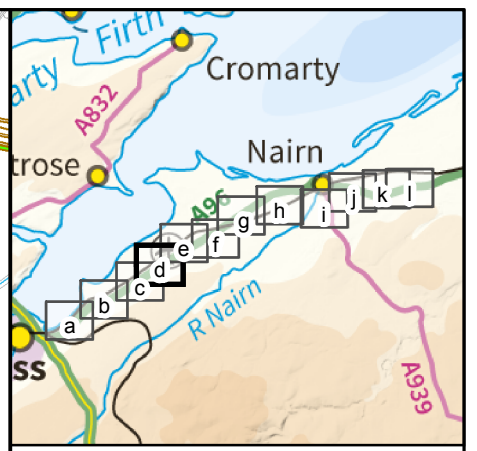
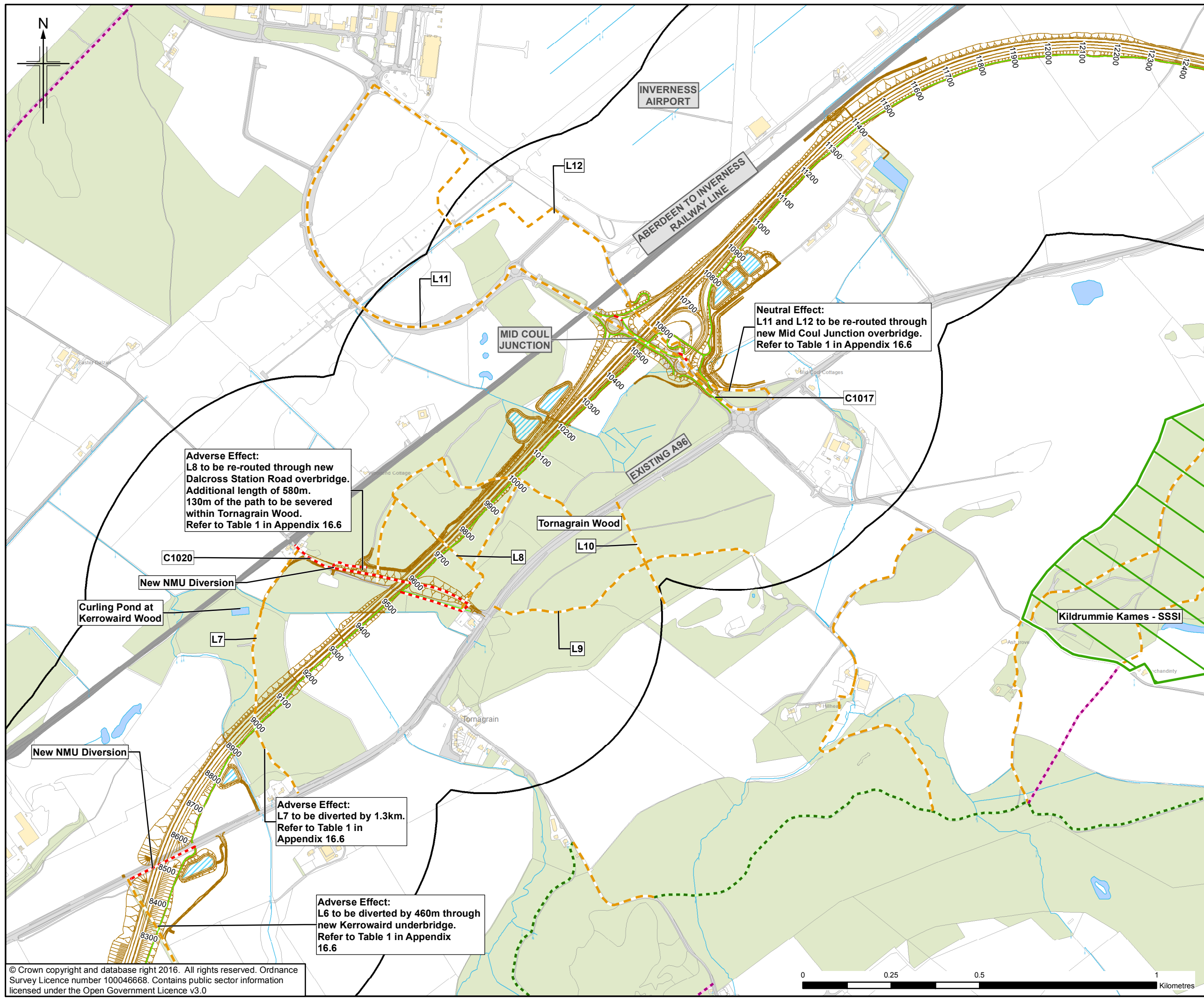

- Legend**
- Proposed Scheme (as per Draft Orders)
  - SUDS (e.g. Basin or Pond)\*
  - Study
  - Shared Use Path
  - Core Path
  - - - Aspirational Path
  - - - Local Paths
  - - - Public Right of Way
  - - - Local Cycle Track
  - - - National Cycle Network
  - - - New NMU Diversion
  - Site of Special Scientific Interest (SSSI)

**Adverse Effect:**  
L8 to be re-routed through new Dalcross Station Road overbridge. Additional length of 580m. 130m of the path to be severed within Tornagrain Wood. Refer to Table 1 in Appendix 16.6

**Neutral Effect:**  
L11 and L12 to be re-routed through new Mid Coul Junction overbridge. Refer to Table 1 in Appendix 16.6

**Adverse Effect:**  
L7 to be diverted by 1.3km. Refer to Table 1 in Appendix 16.6

**Adverse Effect:**  
L6 to be diverted by 460m through new Kerrowaird underbridge. Refer to Table 1 in Appendix 16.6

\* Actual shape of pond/basin will be subject to detailed design

Rev.	Rev. Date	Purpose of revision	Orig/Dwn	Checkd	Rev'd	Apprv'd
0	NOV 2016	Environmental Statement Stage 3 - FINAL	VH	AP	RMCD	EHG

**JACOBS**  
16 Bedford Street, Glasgow, G2 7NK, UK  
Tel: +44(0)141 243 8000 Fax: +44(0)141 226 3109  
www.jacobs.com

Client  
**TRANSPORT SCOTLAND**  
COMHDAIL ALBA

Project  
**A96 DUALLING**  
INVERNESS TO NAIRN  
(incl. Nairn Bypass)

Drawing title  
**Figure 16.2d**  
**Environmental Statement**  
**Effects on NMU Routes**

Sheet 4 of 12

Drawing Status	FINAL	
Scale	1:10,000 @ A3	DO NOT SCALE
Jacobs No.	B2103500	
BIM No.		
Drawing number	B2103500/EN/EIA/DR/1602d	Rev 0

This drawing is not to be used in whole or part other than for the intended purpose and project as defined on this drawing. Refer to the contract for full terms and conditions.

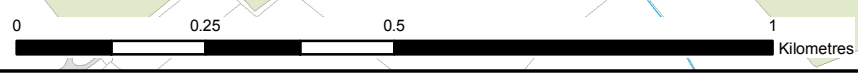

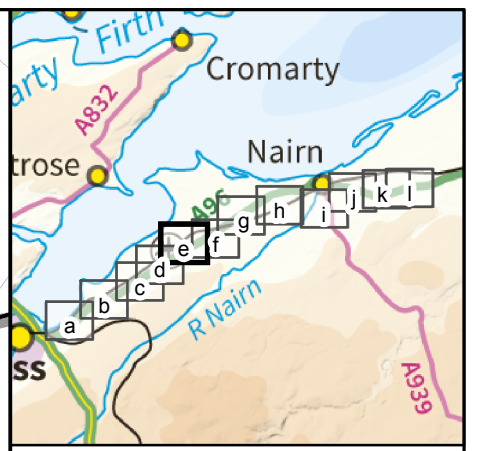
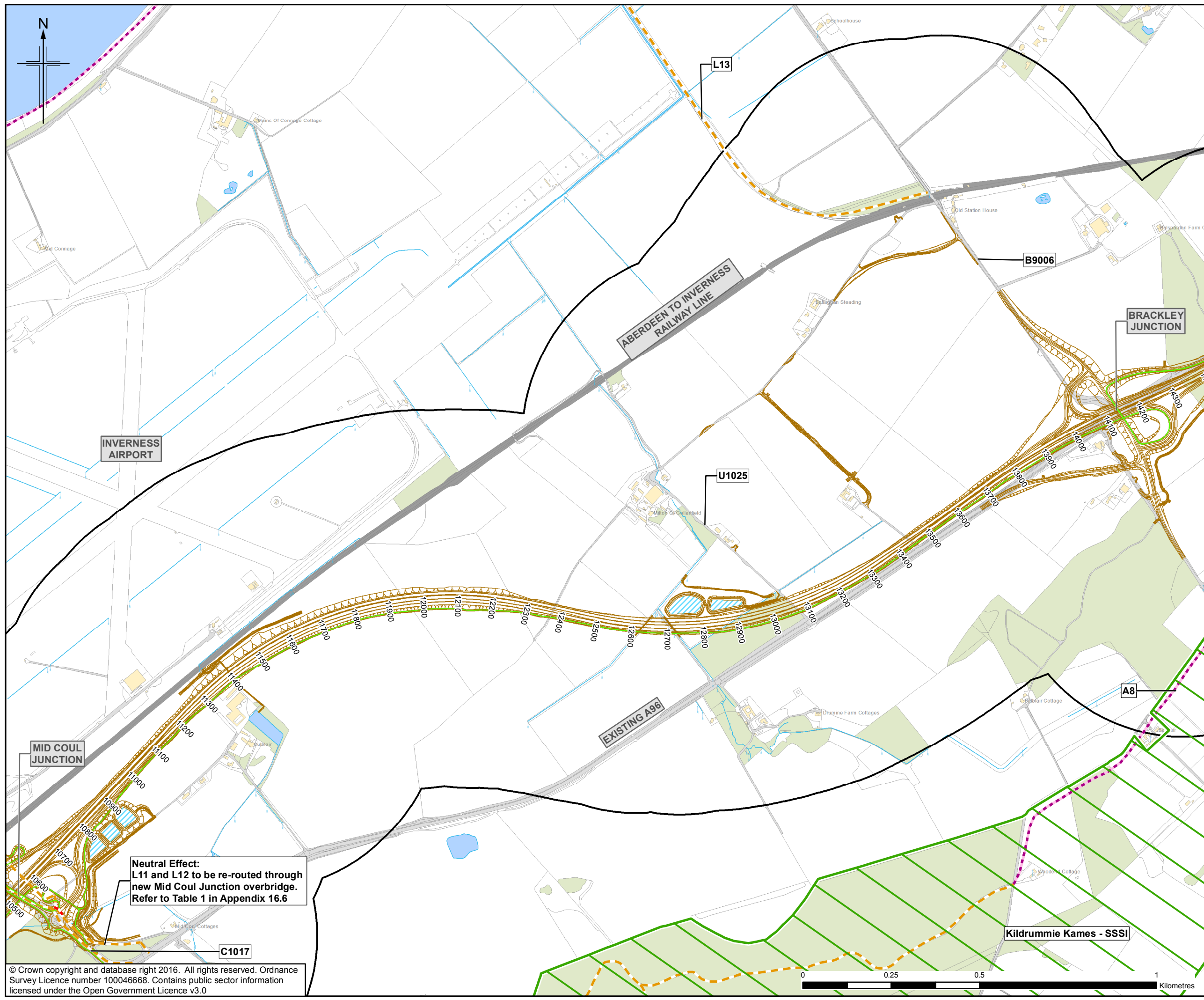

- Legend**
- Proposed Scheme (as per Draft Orders)
  - SUDS (e.g. Basin or Pond)\*
  - Study
  - Shared Use Path
  - Core Path
  - Aspirational Path
  - Local Paths
  - Public Right of Way
  - Local Cycle Track
  - National Cycle Network
  - New NMU Diversion
  - Site of Special Scientific Interest (SSSI)

\* Actual shape of pond/basin will be subject to detailed design

Rev.	Rev. Date	Purpose of revision	Orig/Dwn	Checkd	Rev'd	Apprv'd
0	NOV 2016	Environmental Statement Stage 3 - FINAL	VH	AP	RMCD	ENG

**JACOBS**  
 66 Bellfield Street, Glasgow, G2 7NK, UK  
 Tel: +44(0)141 243 8000 Fax: +44(0)141 226 3109  
 www.jacobs.com

Client  
  
 TRANSPORT SCOTLAND  
 COMHDAIL ALBA

Project  
  
**A96**  
 DUALLING  
 INVERNESS TO NAIRN  
 (incl. Nairn Bypass)

Drawing title  
**Figure 16.2e**  
**Environmental Statement**  
**Effects on NMU Routes**

Sheet 5 of 12

Drawing Status	FINAL	
Scale	1:10,000 @ A3	DO NOT SCALE
Jacobs No.	B2103500	
BIM No.		
Drawing number	B2103500/EN/EIA/DR/1602e	Rev 0

This drawing is not to be used in whole or part other than for the intended purpose and project as defined on this drawing. Refer to the contract for full terms and conditions.

Neutral Effect:  
 L11 and L12 to be re-routed through  
 new Mid Coul Junction overbridge.  
 Refer to Table 1 in Appendix 16.6

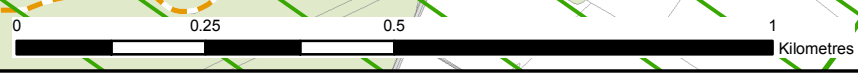

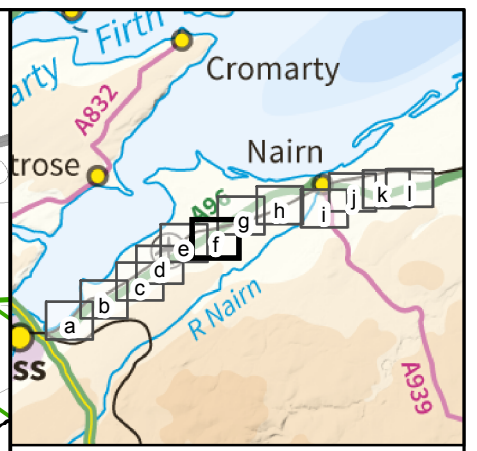
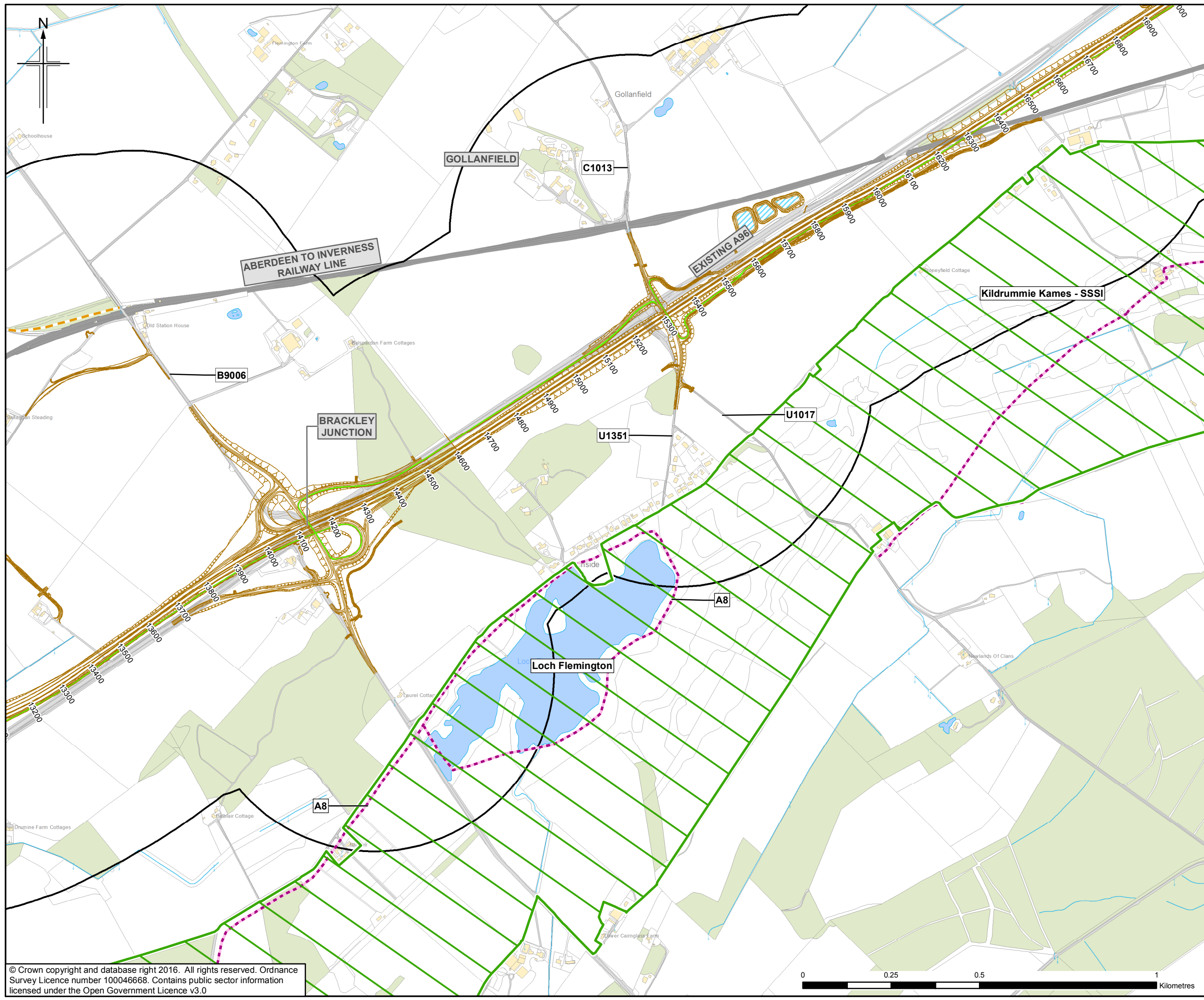

- Legend**
- Proposed Scheme (as per Draft Orders)
  - SUDS (e.g. Basin or Pond)\*
  - Study
  - Shared Use Path
  - Core Path
  - Aspirational Path
  - Local Paths
  - Public Right of Way
  - Local Cycle Track
  - National Cycle Network
  - New NMU Diversion
  - Site of Special Scientific Interest (SSSI)

\* Actual shape of pond/basin will be subject to detailed design

Rev.	Rev. Date	Purpose of revision	Orig/Dwn	Checkd	Rev'd	Apprv'd
0	NOV 2016	Environmental Statement Stage 3 - FINAL	VH	AP	RMCD	ENG

**JACOBS**  
 55 Belford Street, Glasgow, G2 7NK, UK  
 Tel: +44(0)141 243 8000 Fax: +44(0)141 226 3109  
 www.jacobs.com

Client  
  
 TRANSPORT SCOTLAND  
 COMH-DHAIL ALBA

Project  
  
**A96**  
 DUALLING  
 INVERNESS TO NAIRN  
 (incl. Nairn Bypass)

Drawing title  
**Figure 16.2f**  
**Environmental Statement**  
**Effects on NMU Routes**

Sheet 6 of 12

Drawing Status	FINAL	
Scale	1:10,000 @ A3	DO NOT SCALE
Jacobs No.	B2103500	
BIM No.		
Drawing number	B2103500/EN/EIA/DR/1602f	Rev 0

This drawing is not to be used in whole or part other than for the intended purpose and project as defined on this drawing. Refer to the contract for full terms and conditions.

© Crown copyright and database right 2016. All rights reserved. Ordnance Survey Licence number 100046668. Contains public sector information licensed under the Open Government Licence v3.0

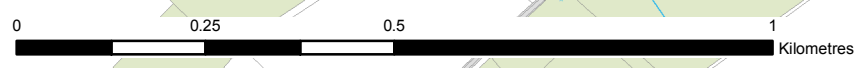

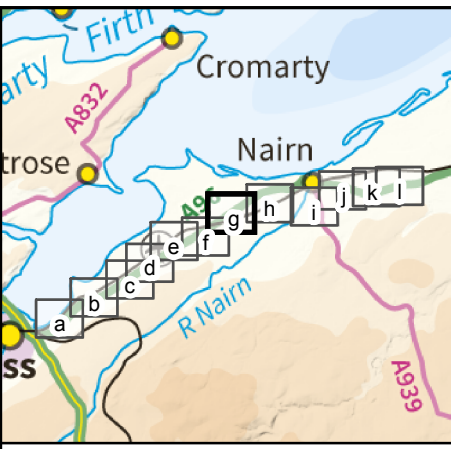
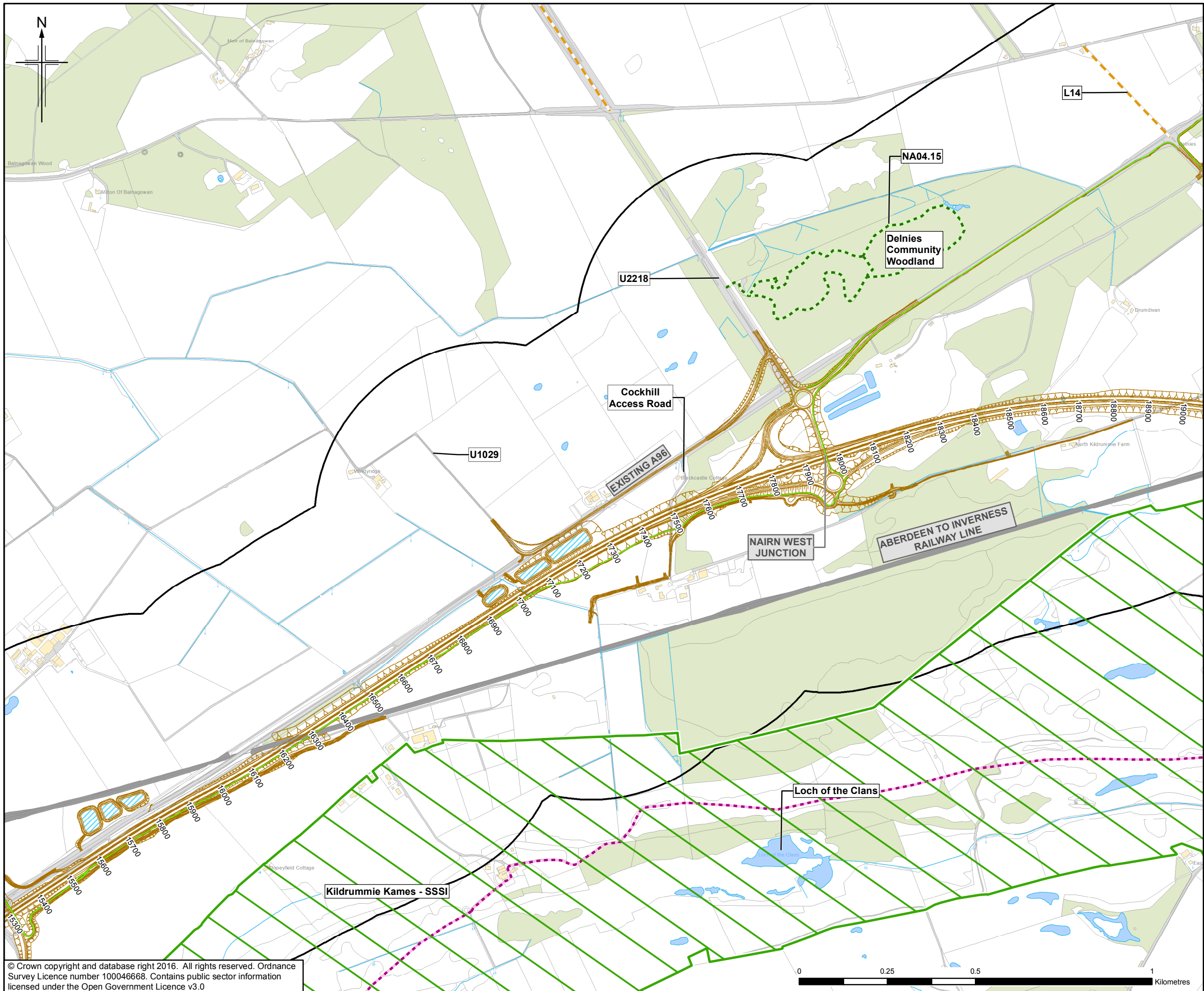

- Legend**
- Proposed Scheme (as per Draft Orders)
  - SUDS (e.g. Basin or Pond)\*
  - Study
  - Shared Use Path
  - Core Path
  - Aspirational Path
  - Local Paths
  - Public Right of Way
  - Local Cycle Track
  - National Cycle Network
  - New NMU Diversion
  - Site of Special Scientific Interest (SSSI)

\* Actual shape of pond/basin will be subject to detailed design

Rev.	Rev. Date	Purpose of revision	Orig/Dwn	Checkd	Rev'd	Apprv'd
0	NOV 2016	Environmental Statement Stage 3 - FINAL	VH	AP	RMd	ENG

**JACOBS**  
 16 Bedford Street, Glasgow, G2 7NK, UK  
 Tel: +44(0)141 243 8000 Fax: +44(0)141 226 3109  
 www.jacobs.com



Drawing title  
**Figure 16.2g**  
**Environmental Statement**  
**Effects on NMU Routes**

Sheet 7 of 12

Drawing Status	FINAL	
Scale	1:10,000 @ A3	DO NOT SCALE
Jacobs No.	B2103500	
BIM No.		
Drawing number	B2103500/EN/EIA/DR/1602g	Rev 0

This drawing is not to be used in whole or part other than for the intended purpose and project as defined on this drawing. Refer to the contract for full terms and conditions.

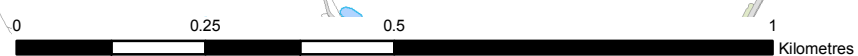

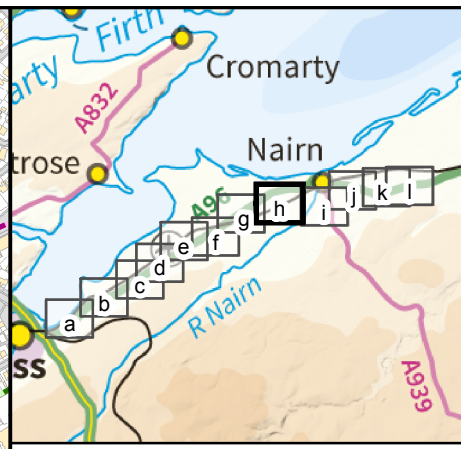
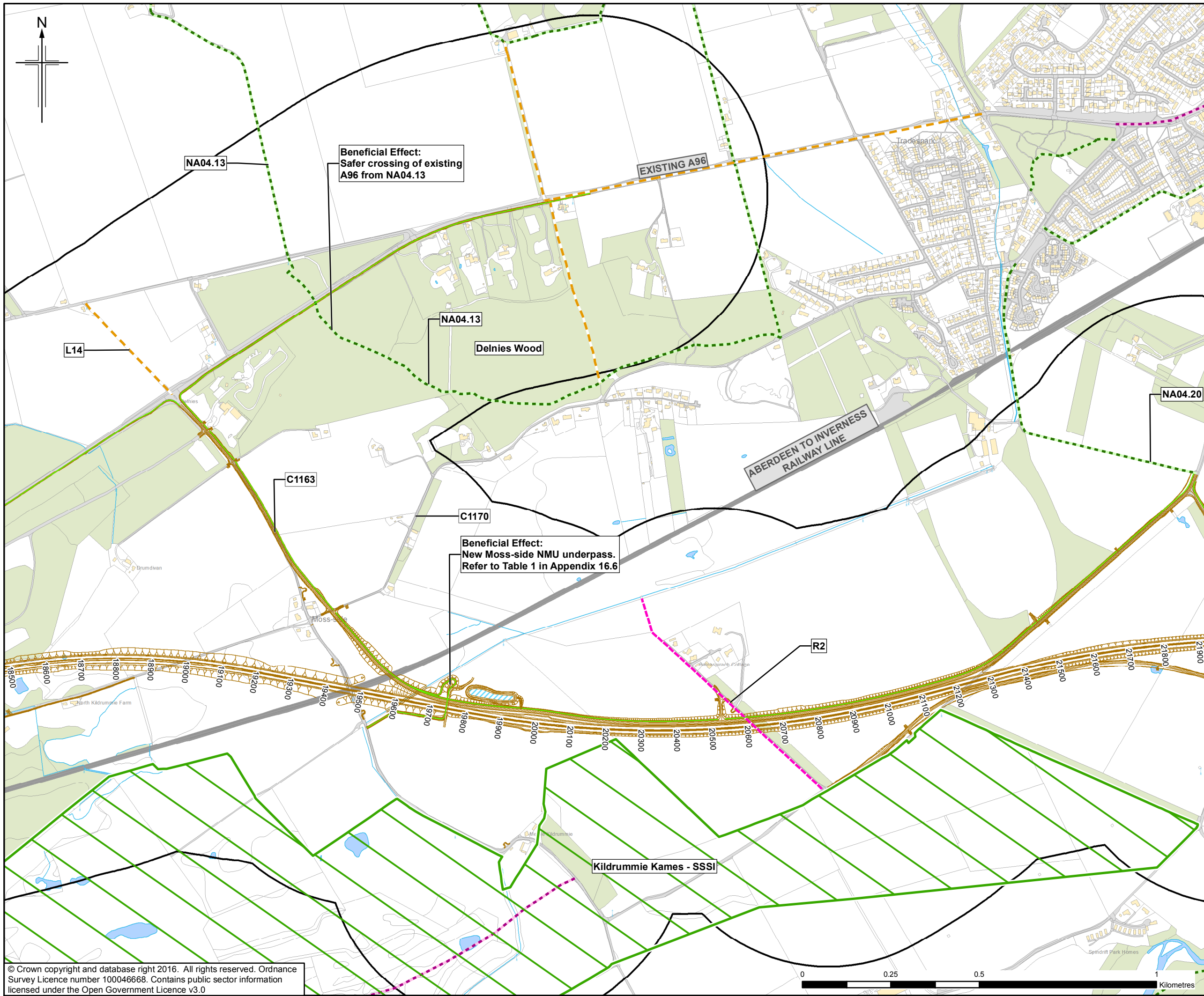

- Legend**
- Proposed Scheme (as per Draft Orders)
  - SUDS (e.g. Basin or Pond)\*
  - Study
  - Shared Use Path
  - Core Path
  - Aspirational Path
  - Local Paths
  - Public Right of Way
  - Local Cycle Track
  - National Cycle Network
  - New NMU Diversion
  - Site of Special Scientific Interest (SSSI)

\* Actual shape of pond/basin will be subject to detailed design

Rev.	Rev. Date	Purpose of revision	Orig/Dwn	Check'd	Rev'd	Appr'd
0	NOV 2016	Environmental Statement Stage 3 - FINAL	VH	AP	RMCD	ENG

**JACOBS**  
 66 Belford Street, Glasgow, G2 7NK, UK  
 Tel: +44(0)141 243 8000 Fax: +44(0)141 226 3109  
 www.jacobs.com

Client  
  
 TRANSPORT SCOTLAND  
 COMHDAIL ALBA

Project  
  
**A96**  
 DUALLING  
 INVERNESS TO NAIRN  
 (incl. Nairn Bypass)

Drawing title  
**Figure 16.2h**  
**Environmental Statement**  
**Effects on NMU Routes**

Sheet 8 of 12

Drawing Status	FINAL	
Scale	1:10,000 @ A3	DO NOT SCALE
Jacobs No.	B2103500	
BIM No.		
Drawing number	B2103500/EN/EIA/DR/1602h	Rev 0

This drawing is not to be used in whole or part other than for the intended purpose and project as defined on this drawing. Refer to the contract for full terms and conditions.





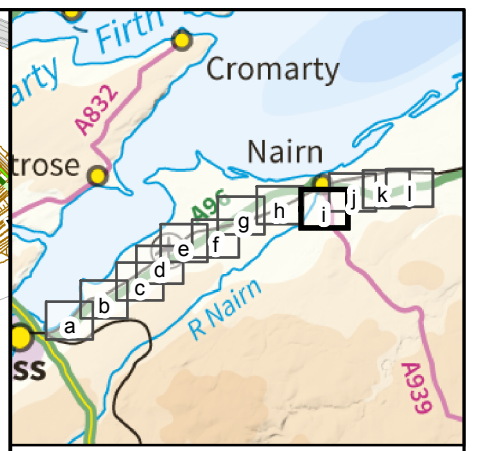
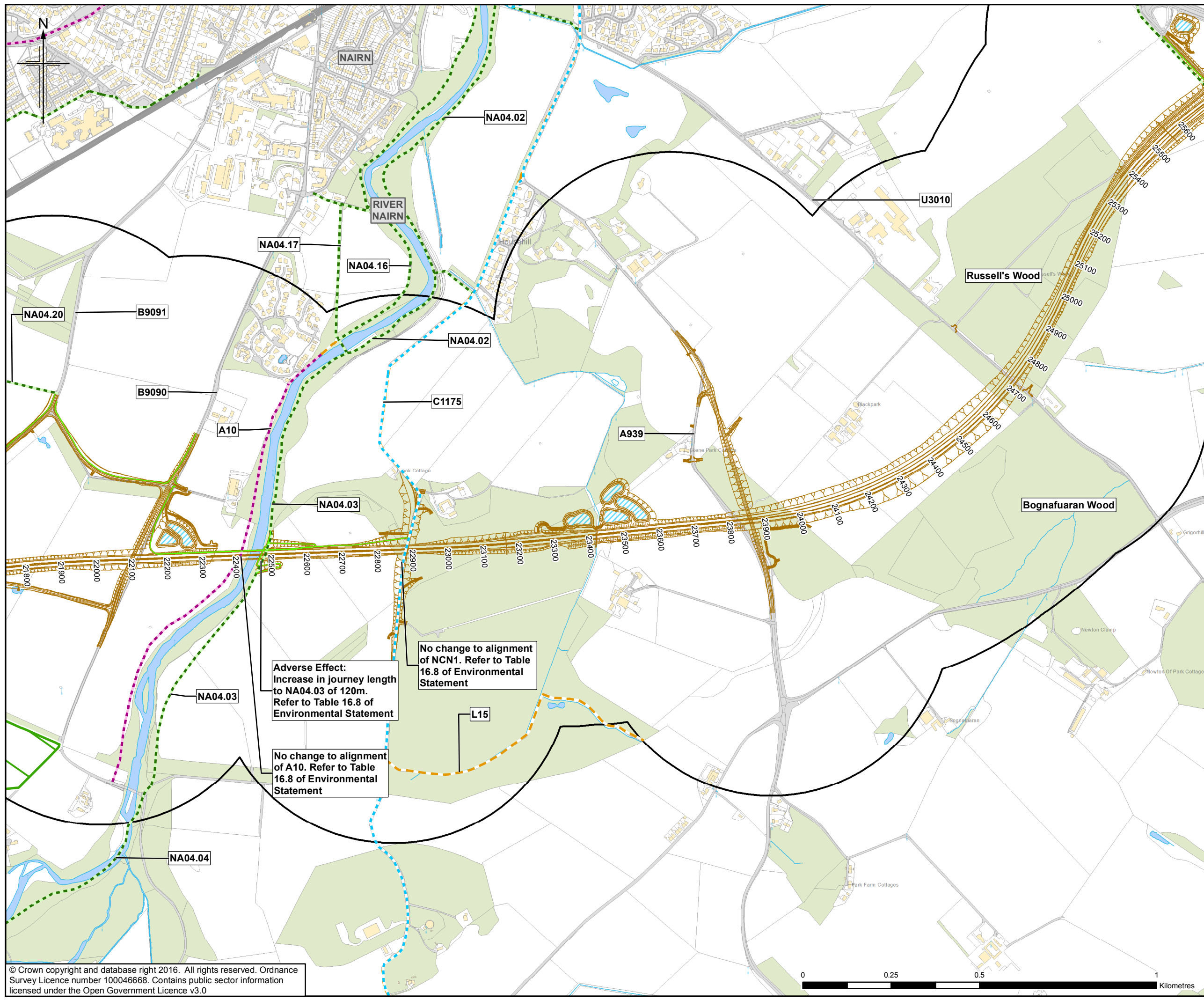

- Legend**
- Proposed Scheme (as per Draft Orders)
  - SUDS (e.g. Basin or Pond)\*
  - Study
  - Shared Use Path
  - Core Path
  - Aspirational Path
  - Local Paths
  - Public Right of Way
  - Local Cycle Track
  - National Cycle Network
  - New NMU Diversion
  - Site of Special Scientific Interest (SSSI)

**Adverse Effect:**  
Increase in journey length to NA04.03 of 120m. Refer to Table 16.8 of Environmental Statement

**No change to alignment of NCN1.** Refer to Table 16.8 of Environmental Statement

**No change to alignment of A10.** Refer to Table 16.8 of Environmental Statement

\* Actual shape of pond/basin will be subject to detailed design

Rev.	Rev. Date	Purpose of revision	Orig/Dwn	Checkd	Rev'd	Apprv'd
0	NOV 2016	Environmental Statement Stage 3 - FINAL				

**JACOBS**  
 66 Belford Street, Glasgow, G2 7NK, UK  
 Tel: +44(0)141 243 8000 Fax: +44(0)141 226 3109  
 www.jacobs.com

Client  
  
 TRANSPORT SCOTLAND  
 COMHDAIL ALBA

Project  
  
**A95**  
**DUALLING**  
 INVERNESS TO NAIRN  
 (incl. Nairn Bypass)

Drawing title  
**Figure 16.2i**  
**Environmental Statement**  
**Effects on NMU Routes**

Sheet 9 of 12

Drawing Status	FINAL	
Scale	1:10,000 @ A3	DO NOT SCALE
Jacobs No.	B2103500	
BIM No.		
Drawing number	B2103500/EN/EIA/DR/1602i	Rev 0

This drawing is not to be used in whole or part other than for the intended purpose and project as defined on this drawing. Refer to the contract for full terms and conditions.

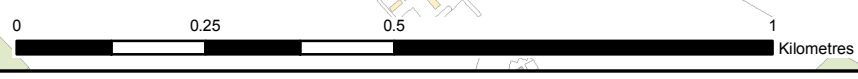

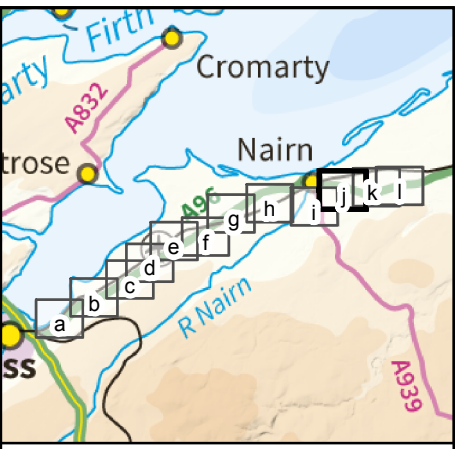
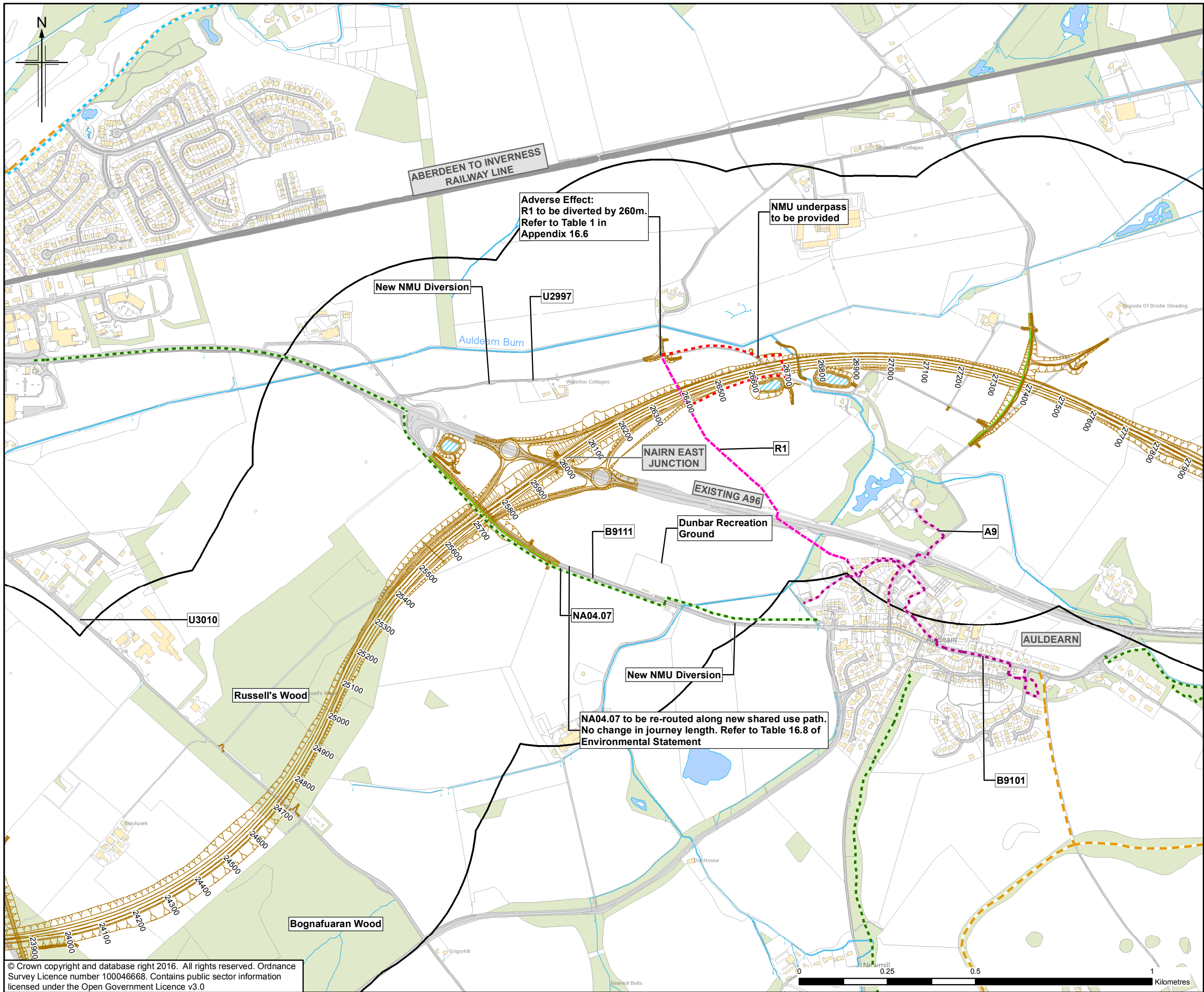

- Legend**
- Proposed Scheme (as per Draft Orders)
  - SUDS (e.g. Basin or Pond)\*
  - Study
  - Shared Use Path
  - - - Core Path
  - - - Aspirational Path
  - - - Local Paths
  - - - Public Right of Way
  - - - Local Cycle Track
  - - - National Cycle Network
  - - - New NMU Diversion
  - Site of Special Scientific Interest (SSSI)

Adverse Effect:  
R1 to be diverted by 260m.  
Refer to Table 1 in  
Appendix 16.6

NMU underpass  
to be provided

New NMU Diversion

NAIRN EAST  
JUNCTION

EXISTING A96

Dunbar Recreation  
Ground

New NMU Diversion

NA04.07 to be re-routed along new shared use path.  
No change in journey length. Refer to Table 16.8 of  
Environmental Statement

\* Actual shape of pond/basin will be subject to detailed design

Rev.	Rev. Date	Purpose of revision	Orig/Dwn	Check'd	Rev'd	Apprv'd
0	NOV 2016	Environmental Statement Stage 3 - FINAL	VH	AP	RMCD	ENG

**JACOBS**  
16 Bedford Street, Glasgow, G2 7NK, UK  
Tel: +44(0)141 243 8000 Fax: +44(0)141 226 3109  
www.jacobs.com

Client  
**TRANSPORT SCOTLAND**  
COMHDAIL ALBA

Project  
**A96 DUALLING**  
INVERNESS TO NAIRN  
(incl. Nairn Bypass)

Drawing title  
**Figure 16.2j**  
Environmental Statement  
Effects on NMU Routes

Drawing Status	FINAL		
Scale	1:10,000	@ A3	DO NOT SCALE
Jacobs No.	B2103500		
BIM No.			
Drawing number	B2103500/EN/EIA/DR/1602j	Rev	0

This drawing is not to be used in whole or part other than for the intended purpose and project as defined on this drawing. Refer to the contract for full terms and conditions.



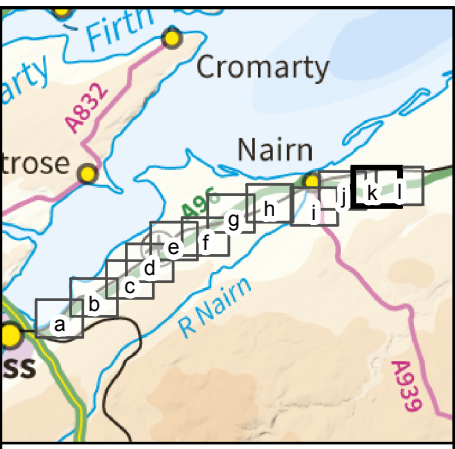
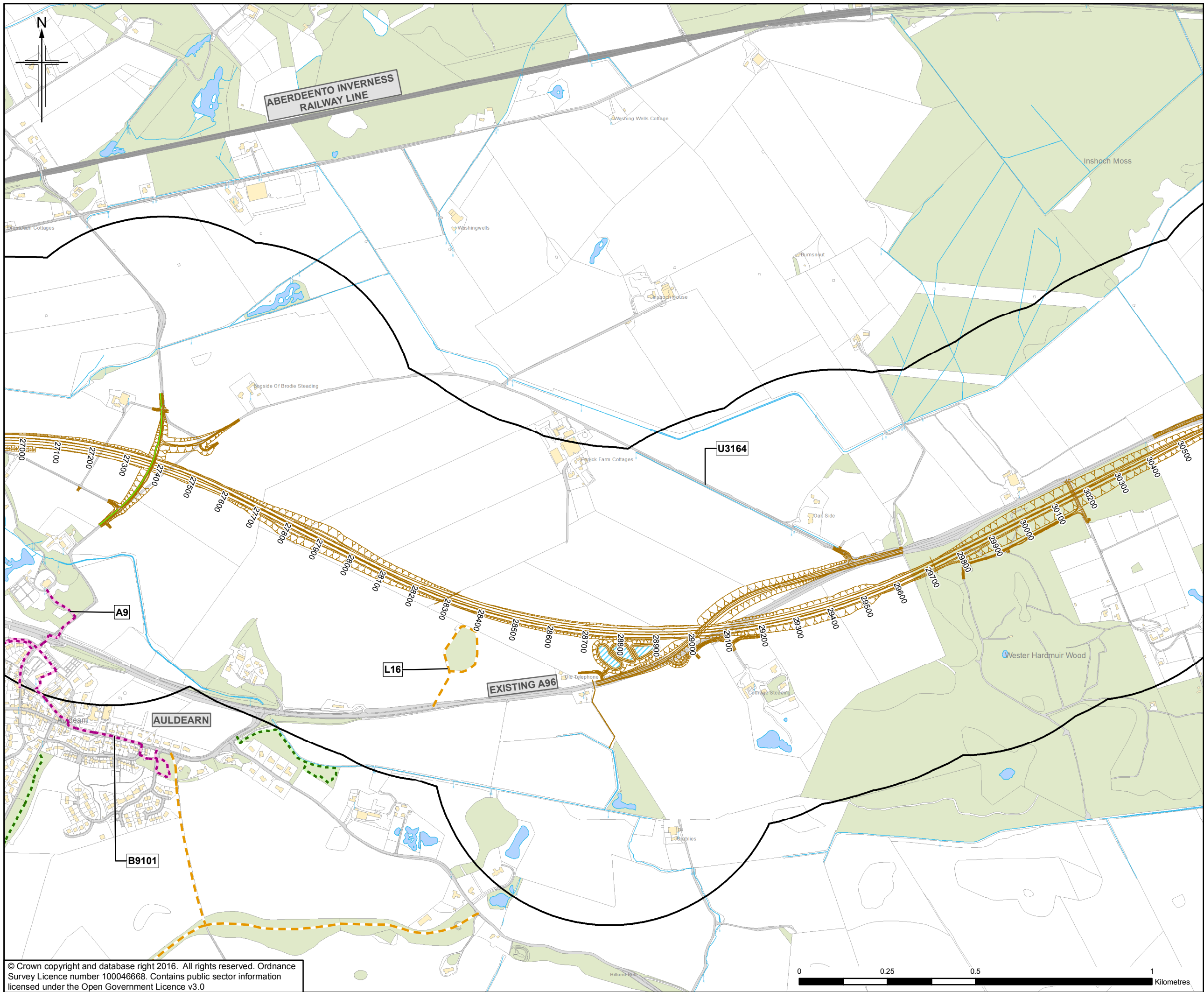

- Legend**
- Proposed Scheme (as per Draft Orders)
  - SUDS (e.g. Basin or Pond)\*
  - Study
  - Shared Use Path
  - Core Path
  - Aspirational Path
  - Local Paths
  - Public Right of Way
  - Local Cycle Track
  - National Cycle Network
  - New NMU Diversion
  - Site of Special Scientific Interest (SSSI)

\* Actual shape of pond/basin will be subject to detailed design

Rev.	Rev. Date	Purpose of revision	Orig/Dwn	Checkd	Rev'd	Apprv'd
0	NOV 2016	Environmental Statement Stage 3 - FINAL	VH	AP	RMCD	ENG

**JACOBS**  
 66 Belford Street, Glasgow, G2 7NK, UK  
 Tel: +44(0)141 243 8000 Fax: +44(0)141 226 3109  
 www.jacobs.com



Drawing title  
**Figure 16.2k**  
**Environmental Statement**  
**Effects on NMU Routes**

Drawing Status	FINAL		Sheet 11 of 12
Scale	1:10,000 @ A3	DO NOT SCALE	
Jacobs No.	B2103500		
BIM No.			
Drawing number	B2103500/EN/EIA/DR/1602k	Rev	0

This drawing is not to be used in whole or part other than for the intended purpose and project as defined on this drawing. Refer to the contract for full terms and conditions.

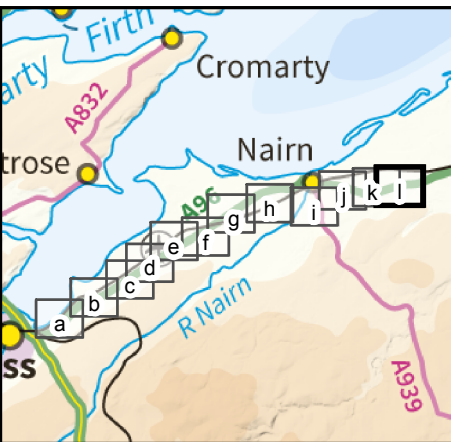
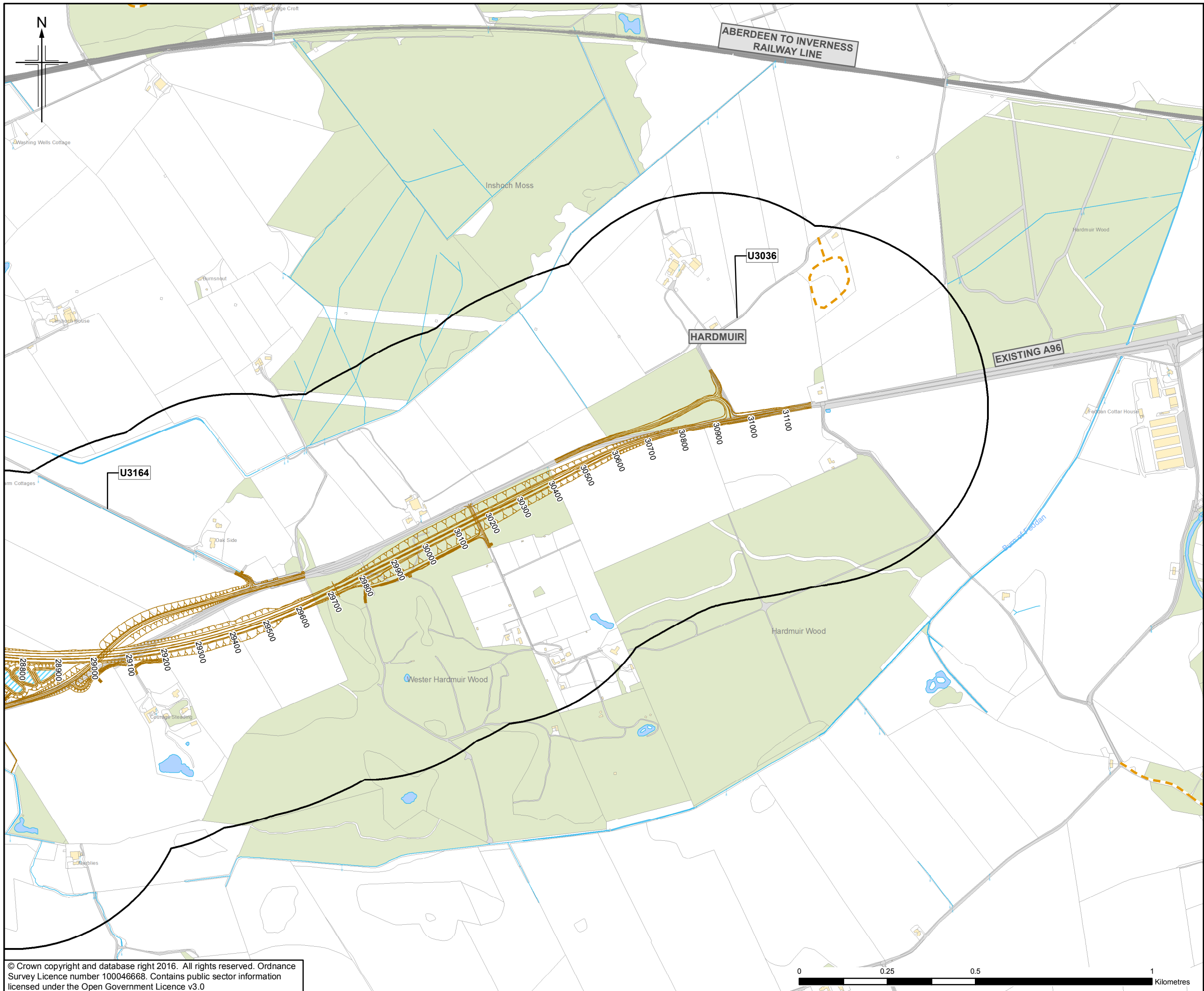

- Legend**
- Proposed Scheme (as per Draft Orders)
  - SUDS (e.g. Basin or Pond)\*
  - Study
  - Shared Use Path
  - Core Path
  - Aspirational Path
  - Local Paths
  - Public Right of Way
  - Local Cycle Track
  - National Cycle Network
  - New NMU Diversion
  - Site of Special Scientific Interest (SSSI)

\* Actual shape of pond/basin will be subject to detailed design

Rev.	Rev. Date	Purpose of revision	Orig/Dwn	Check'd	Rev'd	Apprv'd
0	NOV 2016	Environmental Statement Stage 3 - FINAL	VH	AP	RMdD	ENG

**JACOBS**  
 66 Balfour Street, Glasgow, G2 7NK, UK  
 Tel: +44(0)141 243 8000 Fax: +44(0)141 226 3109  
 www.jacobs.com



**A96**  
**DUALLING**  
 INVERNESS TO NAIRN  
 (incl. Nairn Bypass)

Drawing title  
**Figure 16.21**  
**Environmental Statement**  
**Effects on NMU Routes**

Drawing Status	FINAL		
Scale	1:10,000 @ A3	DO NOT SCALE	
Jacobs No.	B2103500		
BIM No.			
Drawing number	B2103500/EN/EIA/DR/16021	Rev	0

This drawing is not to be used in whole or part other than for the intended purpose and project as defined on this drawing. Refer to the contract for full terms and conditions.

