

Legend

- Option 1A
- - - Option 1A (MV) *
- ▭ Study Area
- - - Land Ownership Boundary / Plot Reference **

Agricultural Land Classification ***

- 2
- 3.1
- 3.2
- 4.1
- 4.2
- 5.2
- 5.3
- 6.2
- 7
- Built-up area
- Inland water

* MV - Morayston Variant. For this route, only the variation to Option 1A has been shown. Where no variation is shown, Option 1A (MV) is as Option 1A.

** Land ownership boundaries are based on information provided by Brodies LLP in October 2013. They do not necessarily represent the full extent of each land ownership boundary and have been used to determine the direct impacts of land - take for each route option.

*** Land Capability for Agriculture as determined by the James Hutton Institute (previously Macaulay Land Use Research Institute).

1	03/09/2014	DMRB Stage 2 Report	LS	PG	KL	EHB
0	05/08/2014	Initial Issue	LS	PG	KL	GH
Rev.	Rev. Date	Purpose of revision	Orig/Dwn	Checkd	Rev'd	Apprv'd

JACOBS
 95 Botwell Street, Glasgow, G2 7HX, UK
 Tel: +44(0)141 204 2511 Fax: +44(0)141 226 3109
 www.jacobs.com

Client

 TRANSPORT SCOTLAND
 COTHRAN ALBA

Project

A96
 DUALLING
 INVERNESS TO NAIRN
 (incl. Nairn Bypass)

Drawing title
**DMRB STAGE 2
 AGRICULTURAL AND
 FORESTRY LAND
 OPTION 1A AND 1A (MV)**

Drawing Status: FINAL

Scale: 1:25,000 @ A3 DO NOT SCALE

Jacobs No. B1557601

Client No.

Drawing number **Figure 16.10a** Rev 1

SHEET 1 of 2

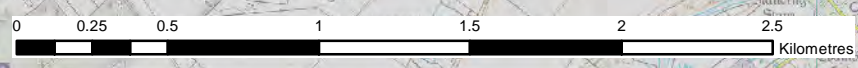

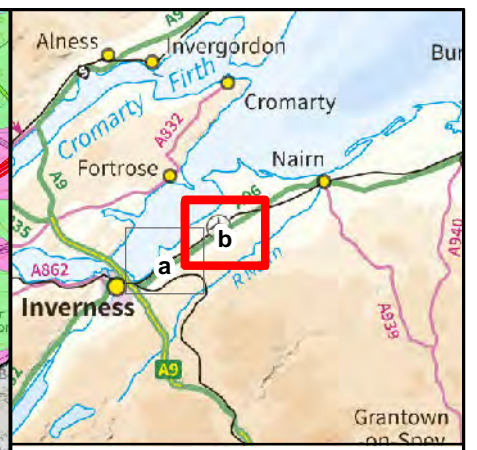
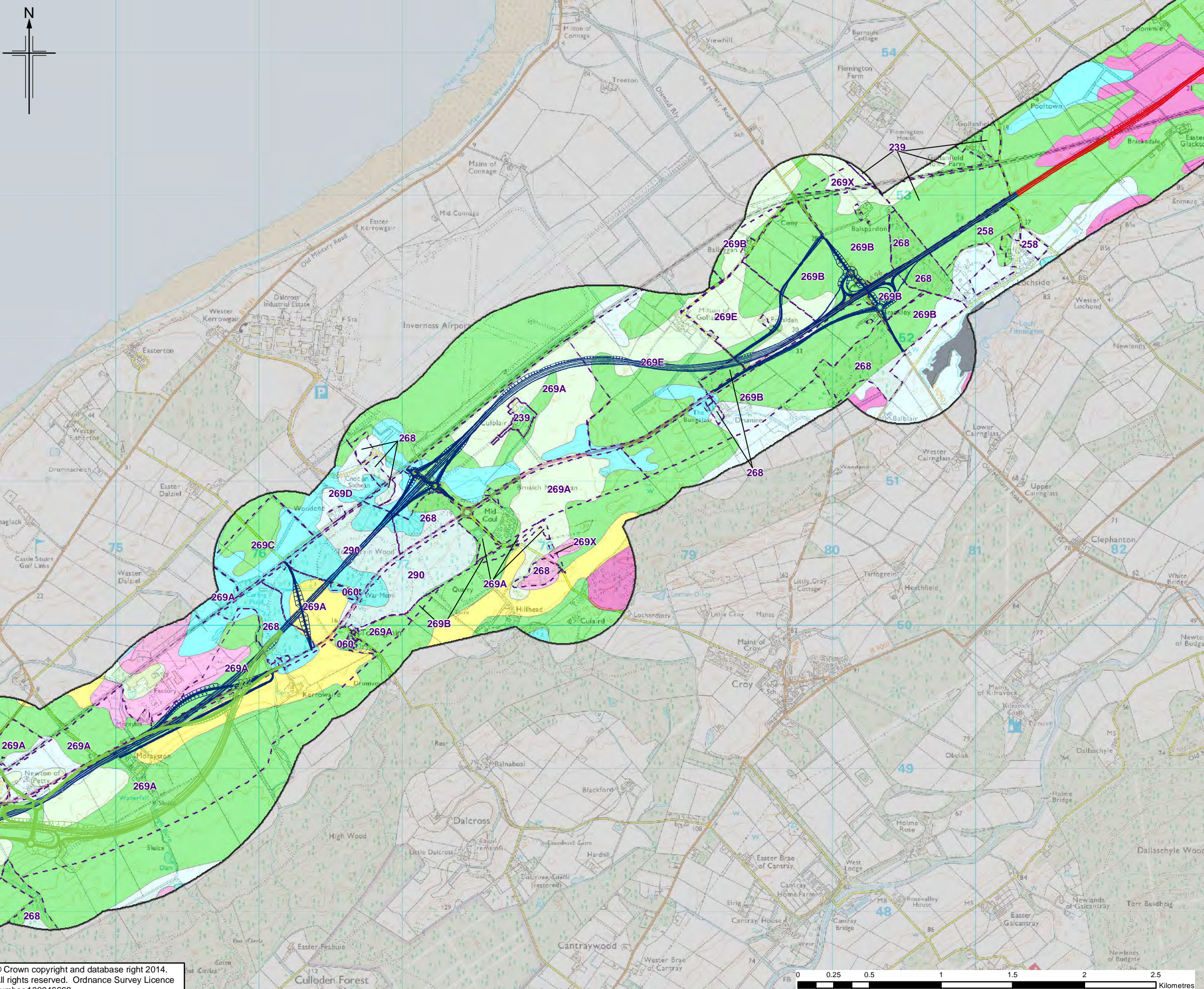

Legend

- Option 1A
- Option 1A (MV) *
- Nairn Bypass Options
- ▭ Study Area
- - - Land Ownership Boundary / Plot Reference **

Agricultural Land Classification ***

- 2
- 3.1
- 3.2
- 4.1
- 4.2
- 5.2
- 5.3
- 6.2
- 7
- Built-up area
- Inland water

* MV - Morayston Variant. For this route, only the variation to Option 1A has been shown. Where no variation is shown, Option 1A (MV) is as Option 1A.

** Land ownership boundaries are based on information provided by Brodies LLP in October 2013. They do not necessarily represent the full extent of each land ownership boundary and have been used to determine the direct impacts of land - take for each route option.

*** Land Capability for Agriculture as determined by the James Hutton Institute (previously Macaulay Land Use Research Institute).

1	03/09/2014	DMRB Stage 2 Report	LS	PG	KL	EHB
0	05/08/2014	Initial Issue	LS	PG	KL	GH
Rev.	Rev. Date	Purpose of revision	Orig/Dwn	Checkd	Revid	Apprvd

JACOBS
 95 Bothwell Street, Glasgow, G2 7HX, UK.
 Tel: +44(0)141 204 2511 Fax: +44(0)141 226 3109
 www.jacobs.com

Client

 TRANSPORT SCOTLAND
 COTHRANNE ALBA

Project

A95
 DUALLING
 INVERNESS TO NAIRN
 (incl. Nairn Bypass)

Drawing title
**DMRB STAGE 2
 AGRICULTURAL AND
 FORESTRY LAND
 OPTION 1A AND 1A (MV)**

Drawing Status	FINAL	
Scale	1:25,000 @ A3	DO NOT SCALE
Jacobs No.	B1557601	
Client No.		
Drawing number	Figure 16.10b	Rev 1

This drawing is not to be used in whole or part other than for the intended purpose and project as defined on this drawing. Refer to the contract for full terms and conditions.

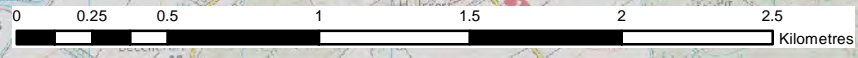

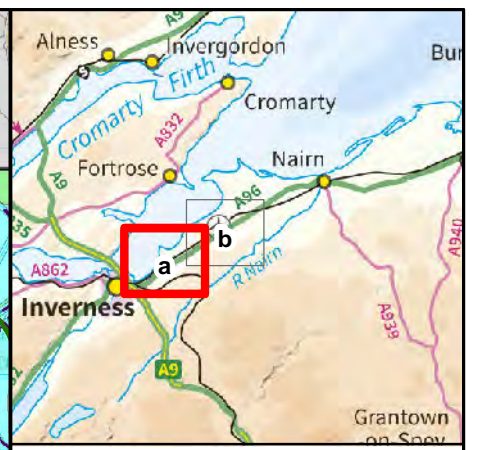
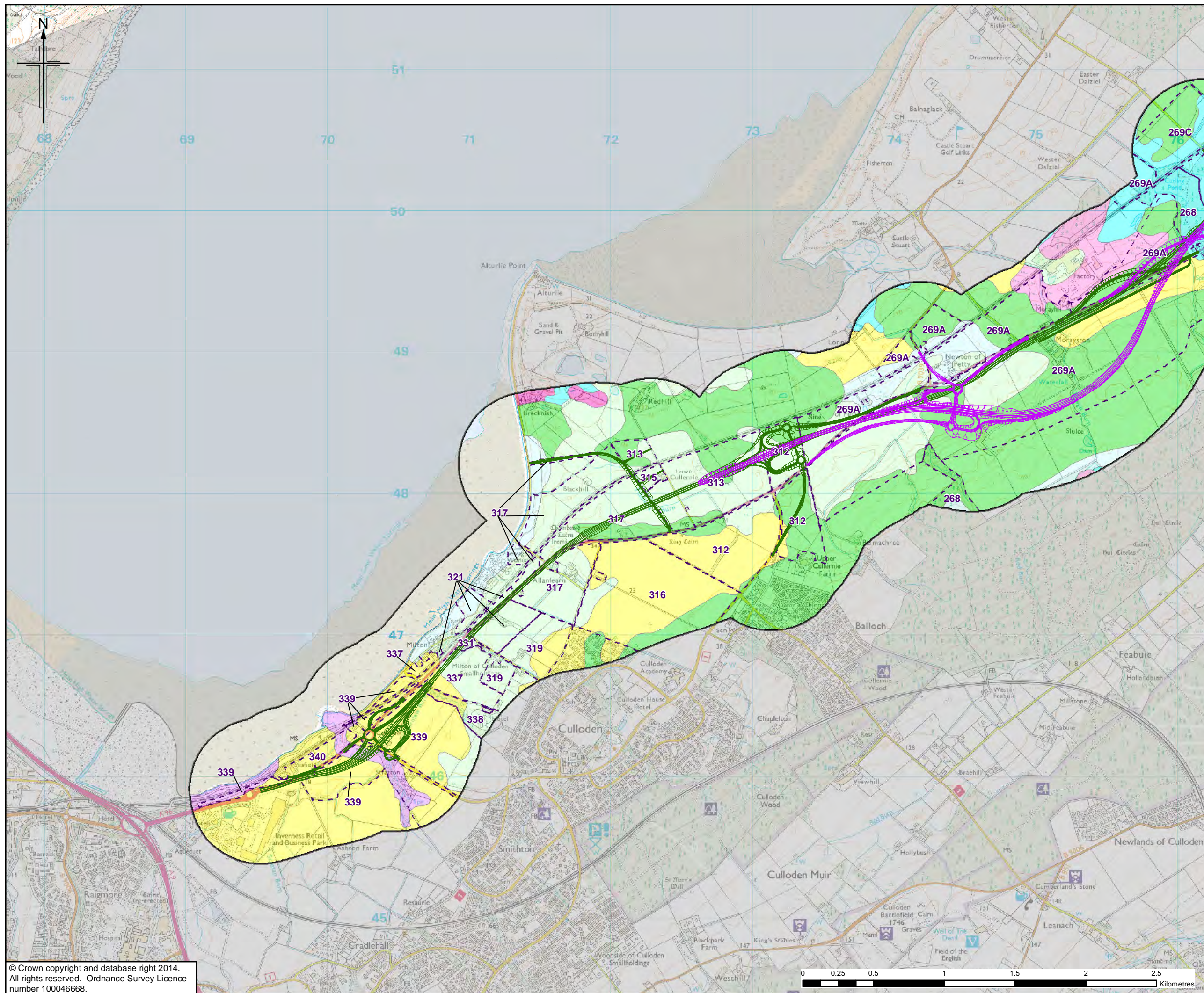

Legend

- Option 1B
- Option 1B (MV) *
- Study Area
- Land Ownership Boundary / Plot Reference **

Agricultural Land Classification ***

- 2
- 3.1
- 3.2
- 4.1
- 4.2
- 5.2
- 5.3
- 6.2
- 7
- Built-up area
- Inland water

* MV - Morayston Variant. For this route, only the variation to Option 1B has been shown. Where no variation is shown, Option 1B (MV) is as Option 1B.

** Land ownership boundaries are based on information provided by Brodies LLP in October 2013. They do not necessarily represent the full extent of each land ownership boundary and have been used to determine the direct impacts of land - take for each route option.

*** Land Capability for Agriculture as determined by the James Hutton Institute (previously Macaulay Land Use Research Institute).

1	03/09/2014	DMRB Stage 2 Report	LS	PG	KL	EHB
0	05/08/2014	Initial Issue	LS	PG	KL	GH
Rev.	Rev. Date	Purpose of revision	Orig/Dwn	Checkd	Rev'd	Apprv'd

JACOBS
 95 Botwell Street, Glasgow, G2 7HX, UK
 Tel: +44(0)141 204 2511 Fax: +44(0)141 226 3109
 www.jacobs.com

Client

 TRANSPORT SCOTLAND
 COTHRHAIE ALBA

Project

A96
 DUALLING
 INVERNESS TO NAIRN
 (incl. Nairn Bypass)

Drawing title
**DMRB STAGE 2
 AGRICULTURAL AND
 FORESTRY LAND
 OPTION 1B AND 1B (MV)**

Drawing Status: FINAL

Scale: 1:25,000 @ A3 DO NOT SCALE

Jacobs No. B1557601

Client No.

Drawing number **Figure 16.11a** Rev 1

SHEET 1 of 2

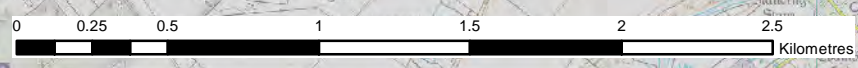

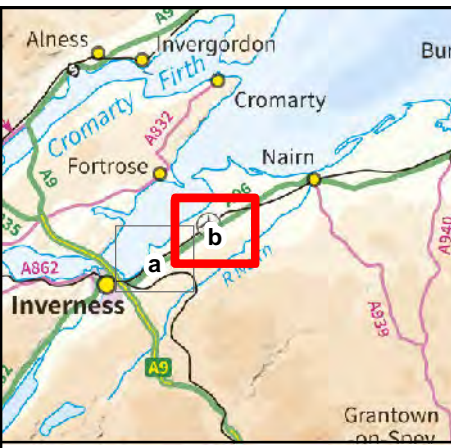
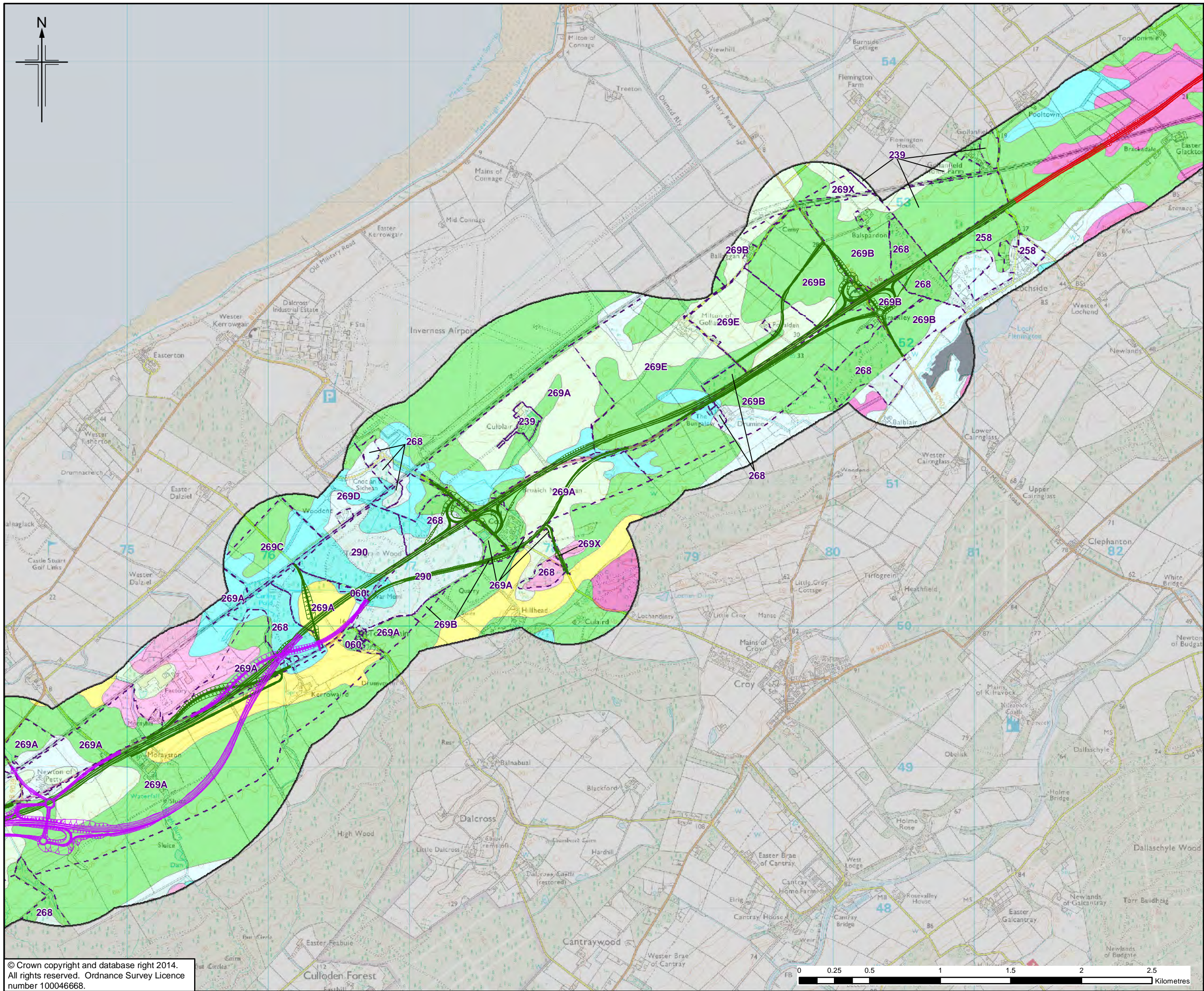

- Legend**
- Option 1B
 - Option 1B (MV) *
 - Nairn Bypass Options
 - Study Area
 - Land Ownership Boundary / Plot Reference **
- Agricultural Land Classification *****
- 2
 - 3.1
 - 3.2
 - 4.1
 - 4.2
 - 5.2
 - 5.3
 - 6.2
 - 7
 - Built-up area
 - Inland water

* MV - Morayston Variant. For this route, only the variation to Option 1B has been shown. Where no variation is shown, Option 1B (MV) is as Option 1B.

** Land ownership boundaries are based on information provided by Brodies LLP in October 2013. They do not necessarily represent the full extent of each land ownership boundary and have been used to determine the direct impacts of land - take for each route option.

*** Land Capability for Agriculture as determined by the James Hutton Institute (previously Macaulay Land Use Research Institute).

1	03/09/2014	DMRB Stage 2 Report	LS	PG	KL	EHB
0	05/08/2014	Initial Issue	LS	PG	KL	GH
Rev.	Rev. Date	Purpose of revision	Orig/Dwn	Checkd	Revid	Apprv'd

JACOBS
 95 Botwell Street, Glasgow, G2 7HX, UK.
 Tel: +44(0)141 204 2511 Fax: +44(0)141 226 3109
 www.jacobs.com

Client

 TRANSPORT SCOTLAND
 COPHAIR ALBA

Project

A95
 DUALLING
 INVERNESS TO NAIRN
 (incl. Nairn Bypass)

Drawing title
**DMRB STAGE 2
 AGRICULTURAL AND
 FORESTRY LAND
 OPTION 1B AND 1B (MV)**

Drawing Status	FINAL	
Scale	1:25,000 @ A3	DO NOT SCALE
Jacobs No.	B1557601	
Client No.		
Drawing number	Figure 16.11b	Rev 1

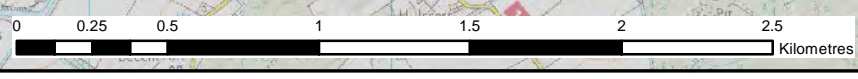

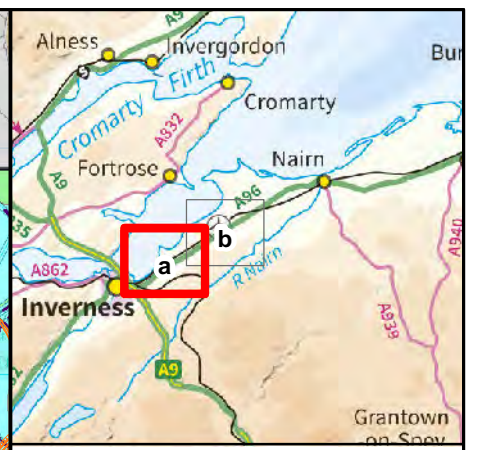
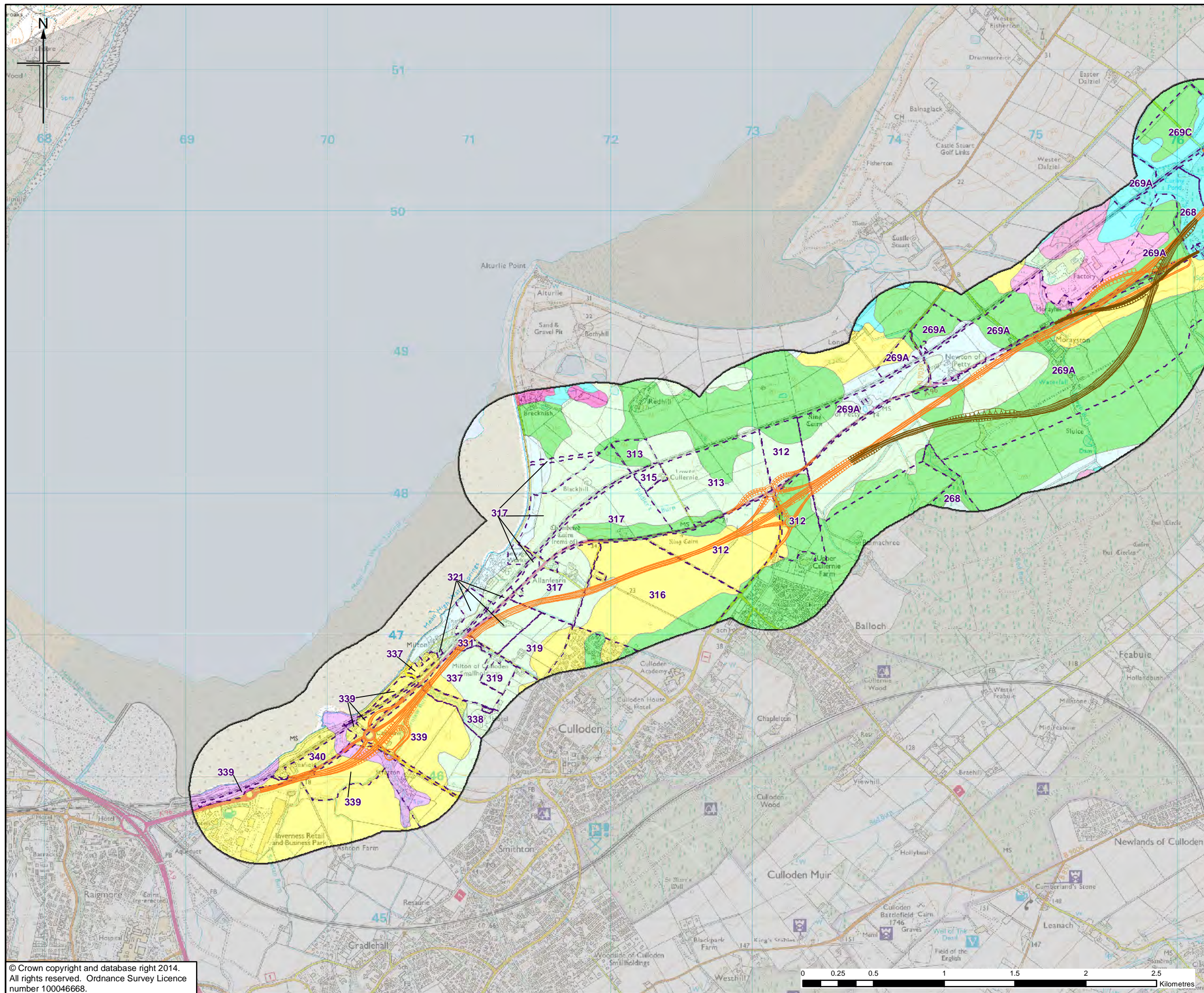

Legend

- Option 1C
- Option 1C (MV) *
- Study Area
- Land Ownership Boundary / Plot Reference **

Agricultural Land Classification ***

- 2
- 3.1
- 3.2
- 4.1
- 4.2
- 5.2
- 5.3
- 6.2
- 7
- Built-up area
- Inland water

* MV - Morayston Variant. For this route, only the variation to Option 1C has been shown. Where no variation is shown, Option 1C (MV) is as Option 1C.

** Land ownership boundaries are based on information provided by Brodies LLP in October 2013. They do not necessarily represent the full extent of each land ownership boundary and have been used to determine the direct impacts of land - take for each route option.

*** Land Capability for Agriculture as determined by the James Hutton Institute (previously Macaulay Land Use Research Institute).

1	03/09/2014	DMRB Stage 2 Report	LS	PG	KL	EHB
0	05/08/2014	Initial Issue	LS	PG	KL	GH
Rev.	Rev. Date	Purpose of revision	Orig/Dwn	Checkd	Rev'd	Apprv'd

JACOBS
 95 Botwell Street, Glasgow, G2 7HX, UK
 Tel: +44(0)141 204 2511 Fax: +44(0)141 226 3109
 www.jacobs.com

Client

 TRANSPORT SCOTLAND
 COPHERAE ALBA

Project

A95
 DUALLING
 INVERNESS TO NAIRN
 (incl. Nairn Bypass)

Drawing title
**DMRB STAGE 2
 AGRICULTURAL AND
 FORESTY LAND
 OPTION 1C AND 1C (MV)**

SHEET 1 of 2

Drawing Status	FINAL		
Scale	1:25,000	@ A3	DO NOT SCALE
Jacobs No.	B1557601		
Client No.			
Drawing number	Figure 16.12a		Rev 1

This drawing is not to be used in whole or part other than for the intended purpose and project as defined on this drawing. Refer to the contract for full terms and conditions.

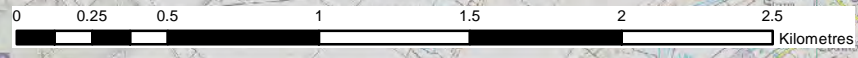

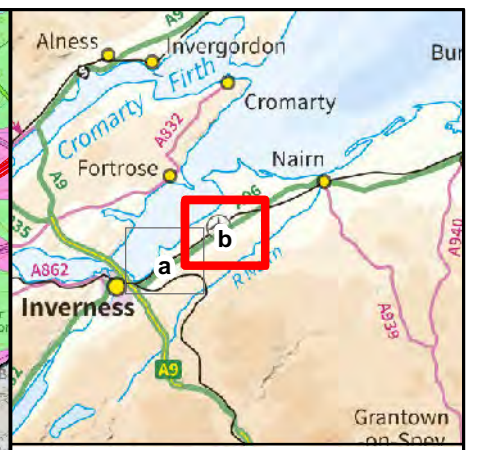
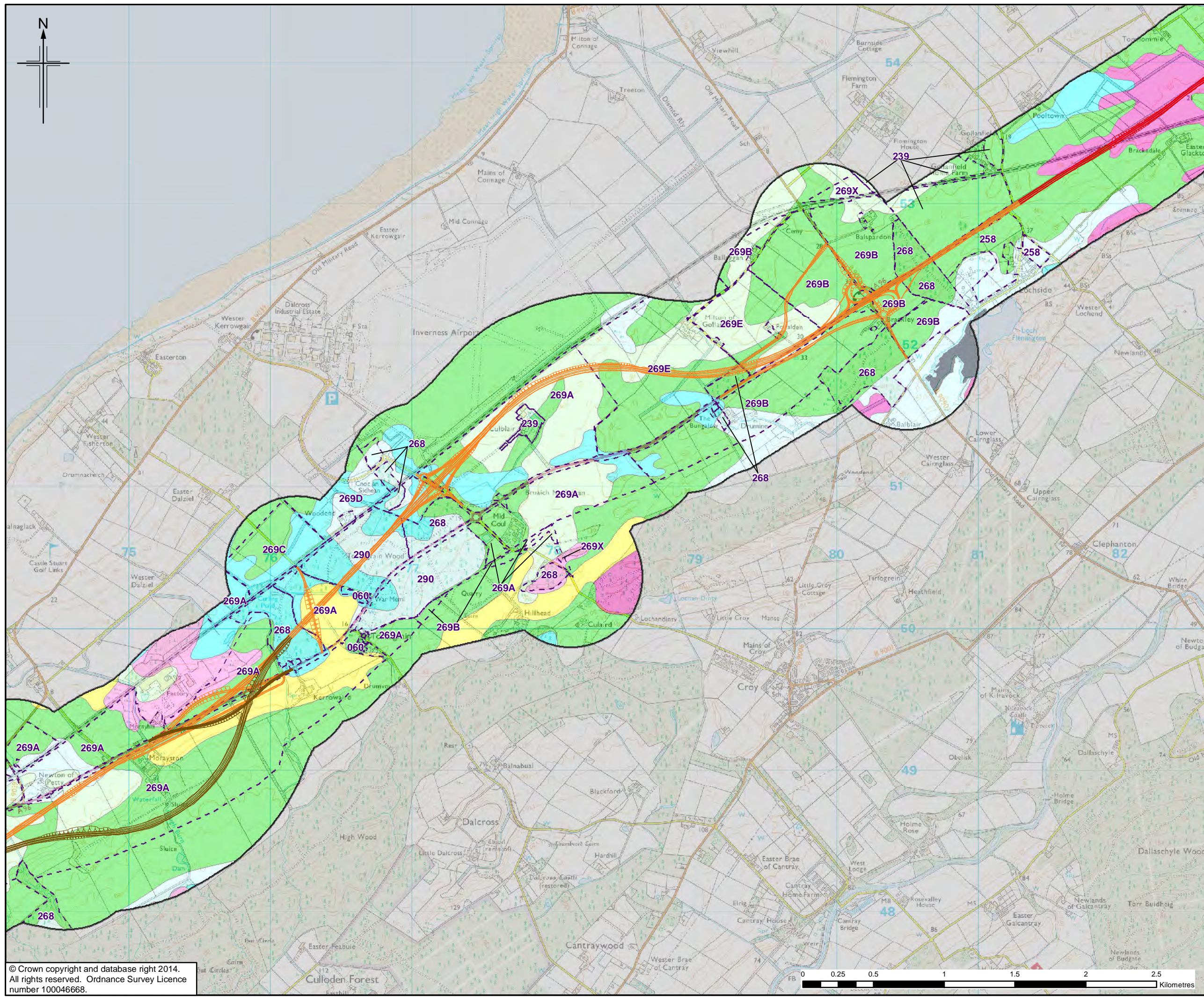
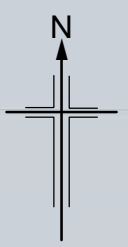

Legend

- Option 1C
- Option 1C (MV) *
- Nairn Bypass Options
- Study Area
- Land Ownership Boundary / Plot Reference **

Agricultural Land Classification ***

- 2
- 3.1
- 3.2
- 4.1
- 4.2
- 5.2
- 5.3
- 6.2
- 7
- Built-up area
- Inland water

* MV - Morayston Variant. For this route, only the variation to Option 1C has been shown. Where no variation is shown, Option 1C (MV) is as Option 1C.

** Land ownership boundaries are based on information provided by Brodies LLP in October 2013. They do not necessarily represent the full extent of each land ownership boundary and have been used to determine the direct impacts of land - take for each route option.

*** Land Capability for Agriculture as determined by the James Hutton Institute (previously Macaulay Land Use Research Institute).

Rev.	Rev. Date	Purpose of revision	Orig/Down	Checked	Rev'd	Apprv'd
1	03/09/2014	DMRB Stage 2 Report	LS	PG	KL	EHB
0	05/08/2014	Initial Issue	LS	PG	KL	GH

JACOBS
 95 Bothwell Street, Glasgow, G2 7HX, UK.
 Tel: +44(0)141 204 2511 Fax: +44(0)141 226 3109
www.jacobs.com

Client

 TRANSPORT SCOTLAND
 COPHERAE ALBA

Project

A95
 DUALLING
 INVERNESS TO NAIRN
 (incl. Nairn Bypass)

Drawing title
**DMRB STAGE 2
 AGRICULTURAL AND
 FORESTRY LAND
 OPTION 1C AND 1C (MV)**

Drawing Status: **FINAL**

Scale: **1:25,000 @ A3 DO NOT SCALE**

Jacobs No. **B1557601**

Client No. _____

Drawing number **Figure 16.12b** Rev **1**

This drawing is not to be used in whole or part other than for the intended purpose and project as defined on this drawing. Refer to the contract for full terms and conditions.

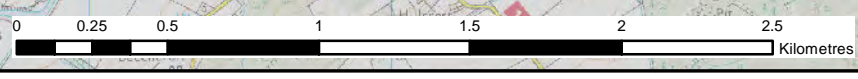

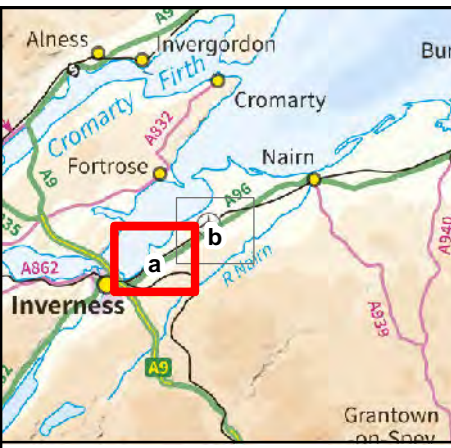
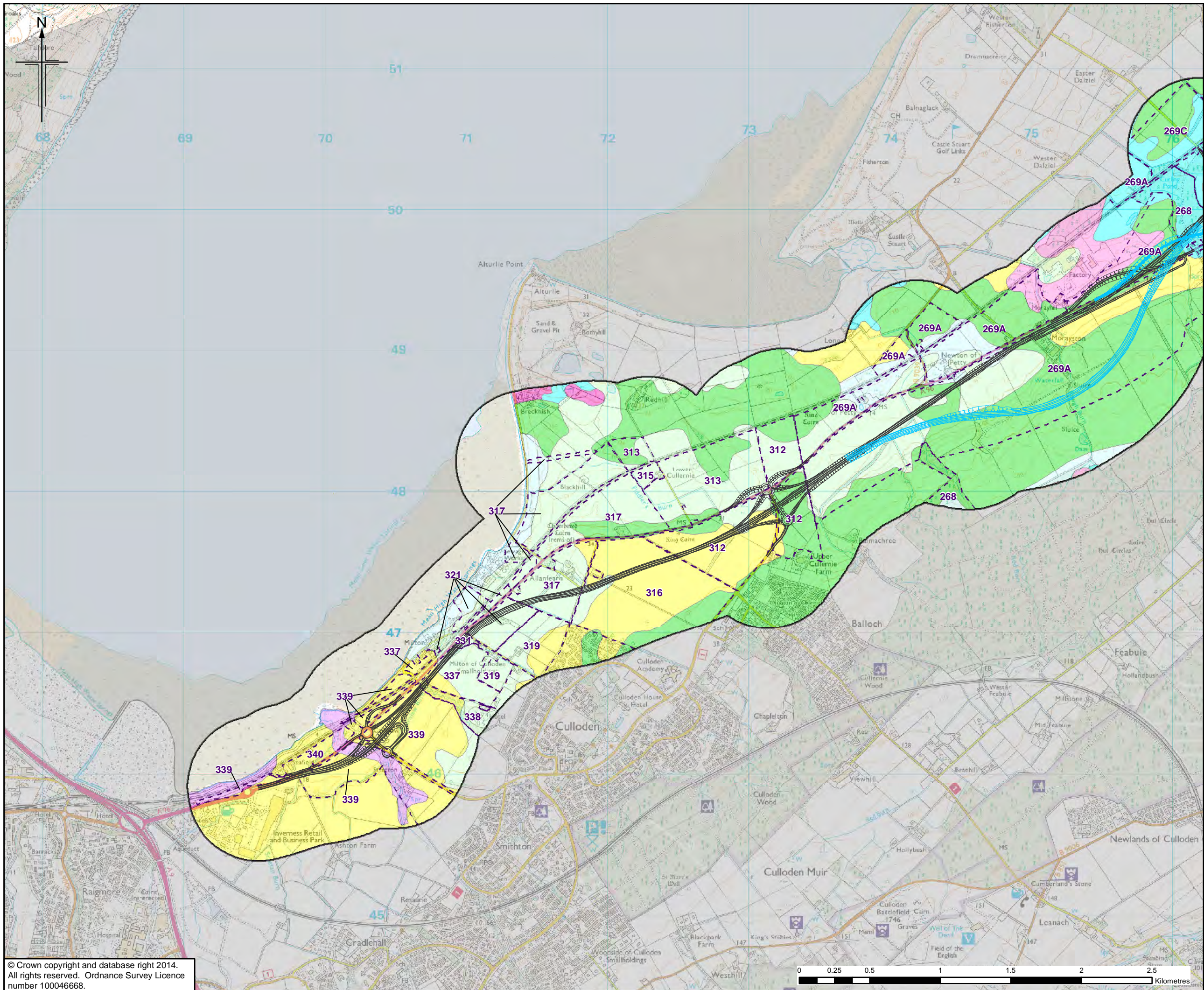

Legend

- Option 1D
- Option 1D (MV) *
- ▭ Study Area
- - - Land Ownership Boundary / Plot Reference **

Agricultural Land Classification ***

- 2
- 3.1
- 3.2
- 4.1
- 4.2
- 5.2
- 5.3
- 6.2
- 7
- Built-up area
- Inland water

* MV - Morayston Variant. For this route, only the variation to Option 1D has been shown. Where no variation is shown, Option 1D (MV) is as Option 1D.

** Land ownership boundaries are based on information provided by Brodies LLP in October 2013. They do not necessarily represent the full extent of each land ownership boundary and have been used to determine the direct impacts of land - take for each route option.

*** Land Capability for Agriculture as determined by the James Hutton Institute (previously Macaulay Land Use Research Institute).

1	03/09/2014	DMRB Stage 2 Report	LS	PG	KL	EHB
0	05/08/2014	Initial Issue	LS	PG	KL	GH
Rev.	Rev. Date	Purpose of revision	Orig/Dwn	Checkd	Rev'd	Apprv'd

JACOBS
 95 Bothwell Street, Glasgow, G2 7HX, UK
 Tel: +44(0)141 204 2511 Fax: +44(0)141 226 3109
 www.jacobs.com

Client

 TRANSPORT SCOTLAND
 COPHERAE ALBA

Project

A95 DUALLING
 INVERNESS TO NAIRN
 (incl. Nairn Bypass)

Drawing title
**DMRB STAGE 2
 AGRICULTURAL AND
 FORESTRY LAND
 OPTION 1D AND 1D (MV)**

Drawing Status	FINAL	SHEET 1 of 2
Scale	1:25,000 @ A3	DO NOT SCALE
Jacobs No.	B1557601	
Client No.		
Drawing number	Figure 16.13a	Rev 1

This drawing is not to be used in whole or part other than for the intended purpose and project as defined on this drawing. Refer to the contract for full terms and conditions.

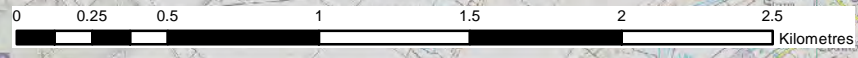

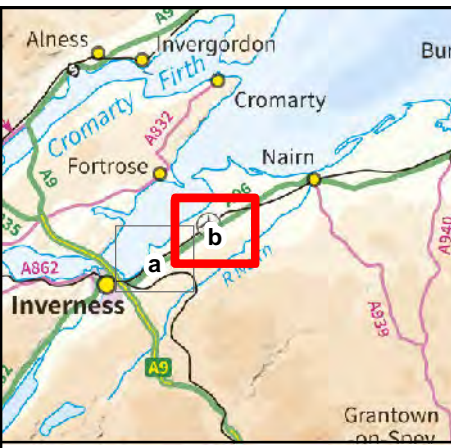
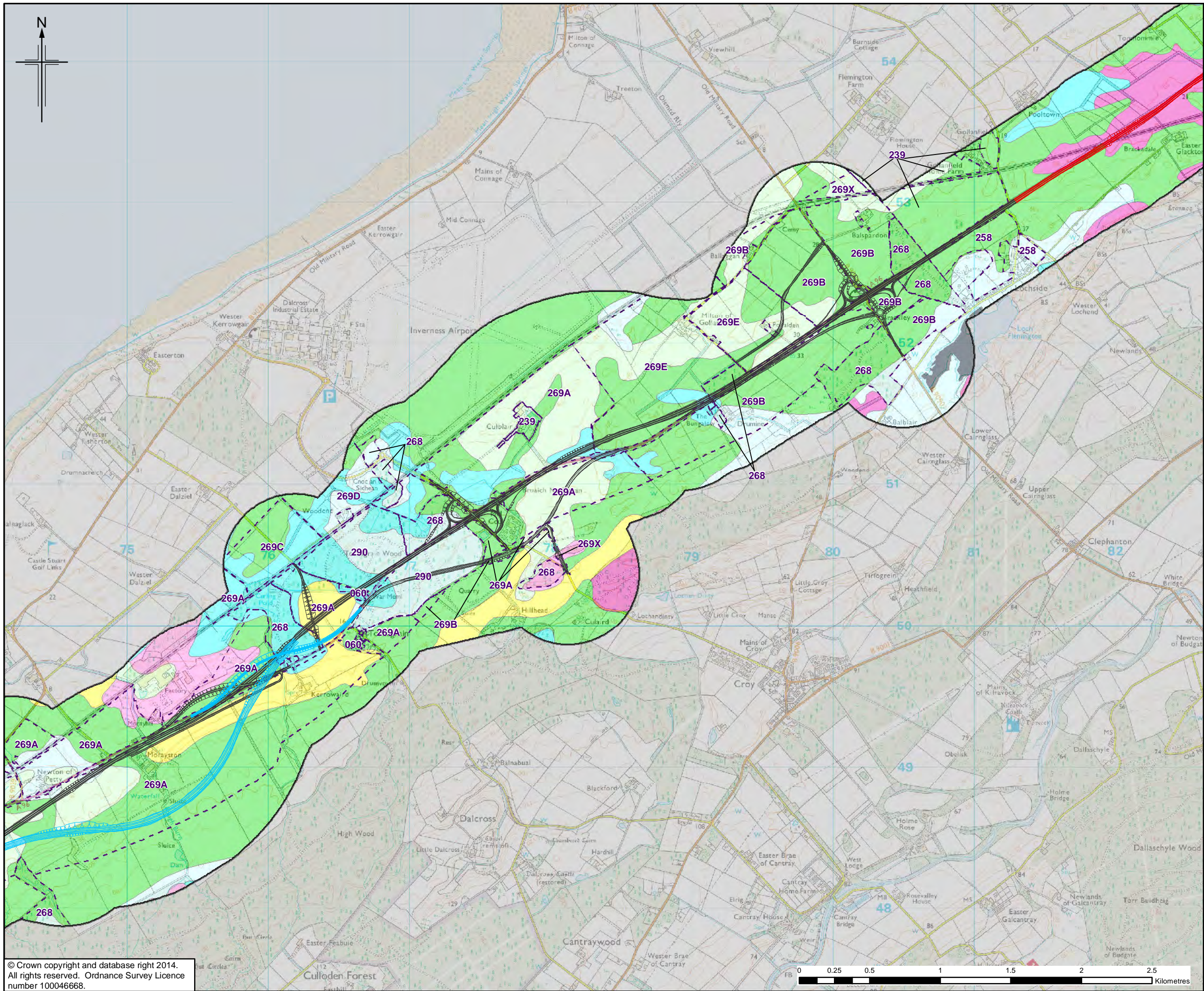

Legend

- Option 1D
- Option 1D (MV) *
- Nairn Bypass Options
- ▭ Study Area
- - - Land Ownership Boundary / Plot Reference **

Agricultural Land Classification ***

- 2
- 3.1
- 3.2
- 4.1
- 4.2
- 5.2
- 5.3
- 6.2
- 7
- Built-up area
- Inland water

* MV - Morayston Variant. For this route, only the variation to Option 1D has been shown. Where no variation is shown, Option 1D (MV) is as Option 1D.

** Land ownership boundaries are based on information provided by Brodies LLP in October 2013. They do not necessarily represent the full extent of each land ownership boundary and have been used to determine the direct impacts of land - take for each route option.

*** Land Capability for Agriculture as determined by the James Hutton Institute (previously Macaulay Land Use Research Institute).

1	03/09/2014	DMRB Stage 2 Report	LS	PG	KL	EHB
0	05/08/2014	Initial Issue	LS	PG	KL	GH
Rev.	Rev. Date	Purpose of revision	Orig/Down	Checked	Revised	Approved

JACOBS
 95 Bothwell Street, Glasgow, G2 7HX, UK.
 Tel: +44(0)141 204 2511 Fax: +44(0)141 226 3109
 www.jacobs.com

Client

TRANSPORT SCOTLAND
 COPHRAE ALBA

Project

A95
DUALLING
 INVERNESS TO NAIRN
 (incl. Nairn Bypass)

Drawing title

**DMRB STAGE 2
 AGRICULTURAL AND
 FORESTRY LAND
 OPTION 1D AND 1D (MV)**

SHEET 2 of 2

Drawing Status: FINAL

Scale: 1:25,000 @ A3 DO NOT SCALE

Jacobs No. B1557601

Client No.

Drawing number: **Figure 16.13b**

Rev 1

This drawing is not to be used in whole or part other than for the intended purpose and project as defined on this drawing. Refer to the contract for full terms and conditions.

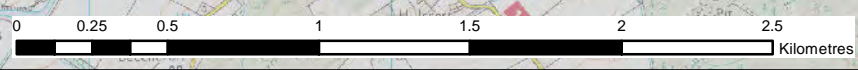

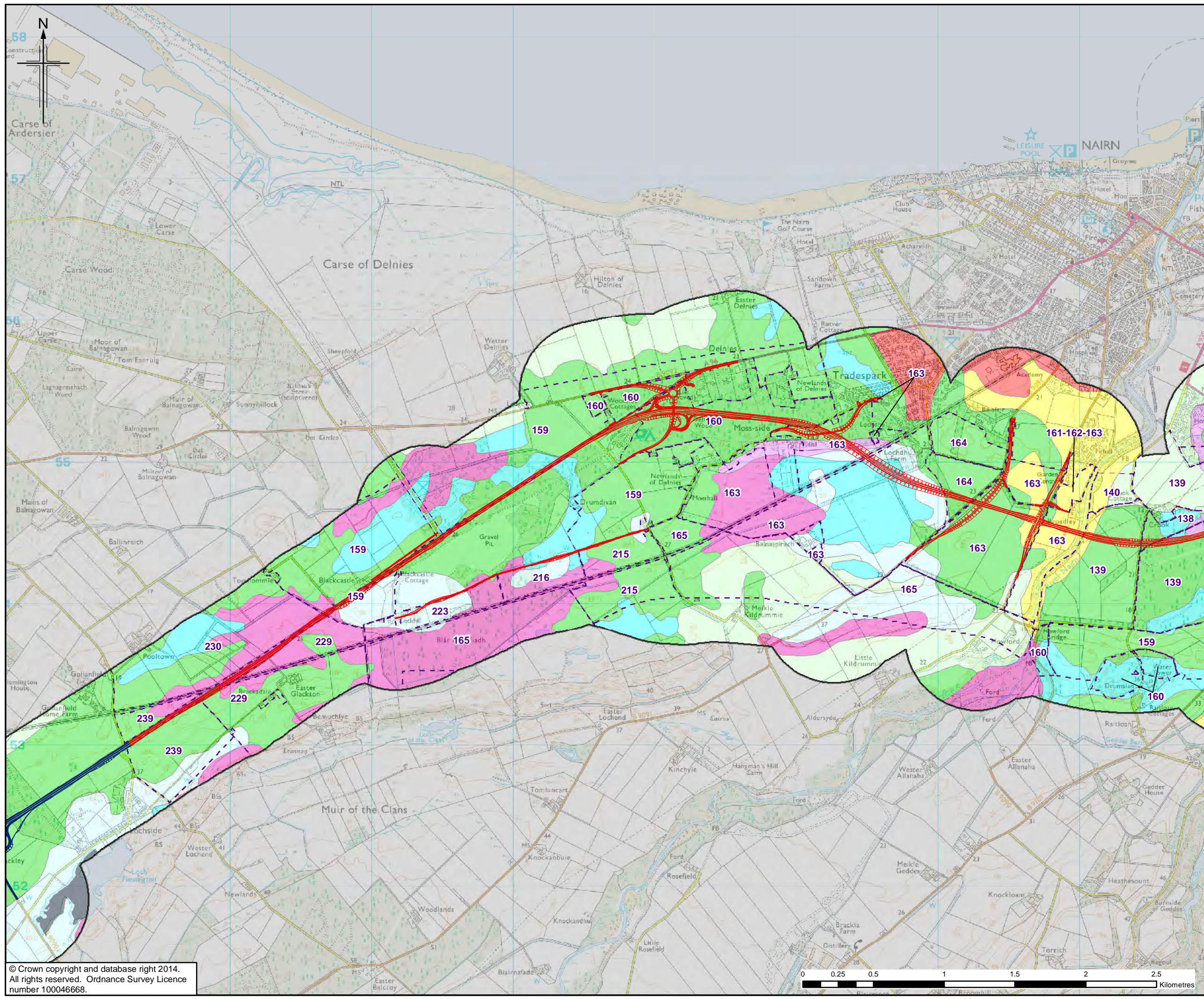

Legend

- Option 2A
- Inverness to Gollanfield Options
- Study Area
- Land Ownership Boundary / Plot Reference *

Agricultural Land Classification **

- 2
- 3.1
- 3.2
- 4.1
- 4.2
- 5.2
- 5.3
- 6.2
- 7
- Built-up area
- Inland water

* Land ownership boundaries are based on information provided by Brodies LLP in October 2013. They do not necessarily represent the full extent of each land ownership boundary and have been used to determine the direct impacts of land - take for each route option.

** Land Capability for Agriculture as determined by the James Hutton Institute (previously Macaulay Land Use Research Institute).

1	03/09/2014	DMRB Stage 2 Report	LS	PG	KL	EHB
0	05/08/2014	Initial Issue	LS	PG	KL	GH
Rev.	Rev. Date	Purpose of revision	Orig/Dwn	Checkd	Rev'd	Apprv'd

JACOBS
 95 Botwell Street, Glasgow, G2 7HX, UK
 Tel: +44(0)141 204 2511 Fax: +44(0)141 226 3109
 www.jacobs.com

Client

TRANSPORT SCOTLAND
 COPHERAE ALBA

Project

A95 DUALLING
 INVERNESS TO NAIRN
 (incl. Nairn Bypass)

Drawing title
**DMRB STAGE 2
 AGRICULTURAL AND
 FORESTY LAND
 OPTION 2A**

SHEET 1 of 2

Drawing Status	FINAL	
Scale	1:25,000 @ A3	DO NOT SCALE
Jacobs No.	B1557601	
Client No.		
Drawing number	Figure 16.14a	Rev 1

This drawing is not to be used in whole or part other than for the intended purpose and project as defined on this drawing. Refer to the contract for full terms and conditions.

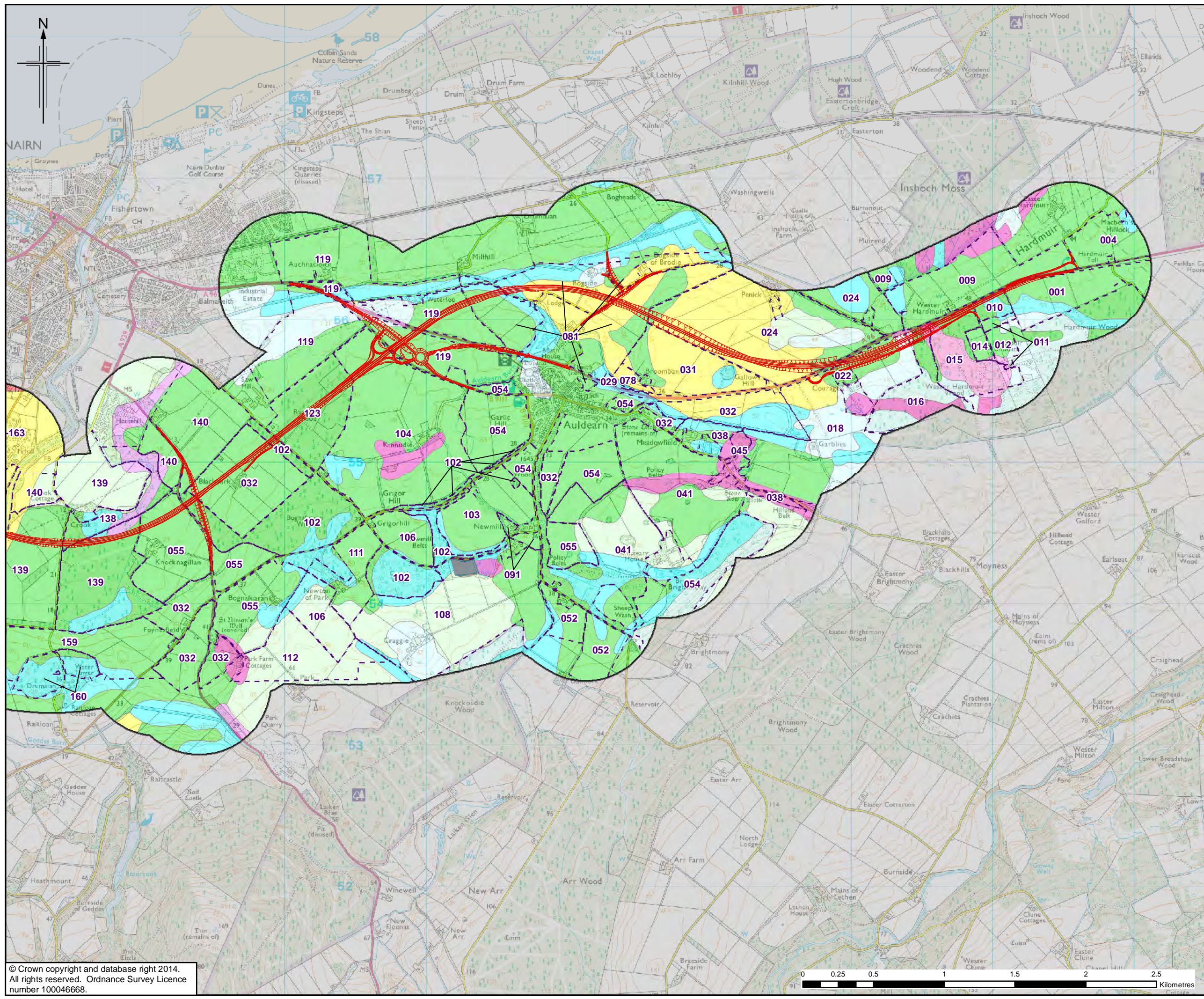

Legend

- Option 2A
- Study Area
- Land Ownership Boundary / Plot Reference *

Agricultural Land Classification **

- 2
- 3.1
- 3.2
- 4.1
- 4.2
- 5.2
- 5.3
- 6.2
- 7
- Built-up area
- Inland water

* Land ownership boundaries are based on information provided by Brodies LLP in October 2013. They do not necessarily represent the full extent of each land ownership boundary and have been used to determine the direct impacts of land - take for each route option.

** Land Capability for Agriculture as determined by the James Hutton Institute (previously Macaulay Land Use Research Institute).

1	03/09/2014	DMRB Stage 2 Report	LS	PG	KL	EHB
0	05/08/2014	Initial Issue	LS	PG	KL	GH
Rev.	Rev. Date	Purpose of revision	Orig/Dwn	Checkd	Revid	Apprvd

JACOBS
95 Botwell Street, Glasgow, G2 7HX, UK.
Tel: +44(0)141 204 2511 Fax: +44(0)141 226 3109
www.jacobs.com

Client
TRANSPORT SCOTLAND
CORPORATE ALBA

Project
A95 DUALLING
INVERNESS TO NAIRN
(incl. Nairn Bypass)

Drawing title
DMRB STAGE 2 AGRICULTURAL AND FORESTRY LAND OPTION 2A

SHEET 2 of 2

Drawing Status	FINAL	
Scale	1:25,000 @ A3	DO NOT SCALE
Jacobs No.	B1557601	
Client No.		
Drawing number	Figure 16.14b	Rev 1

This drawing is not to be used in whole or part other than for the intended purpose and project as defined on this drawing. Refer to the contract for full terms and conditions.

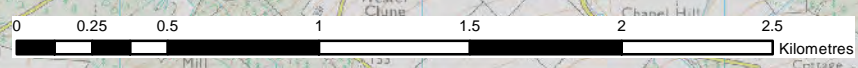

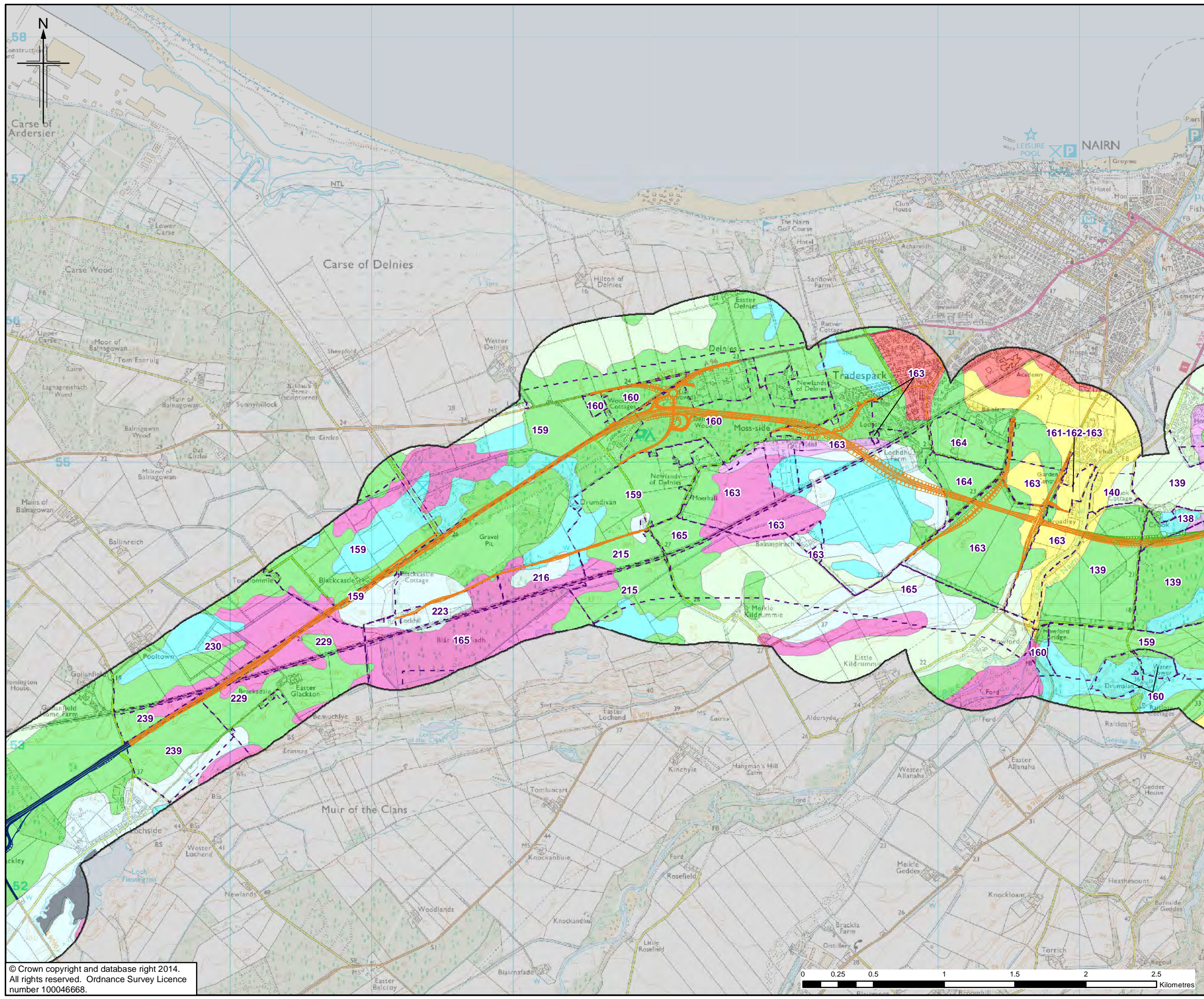

Legend

- Option 2B
- Option 2C *
- Inverness to Gollanfield Options
- Study Area
- Land Ownership Boundary / Plot Reference **

Agricultural Land Classification ***

- 2
- 3.1
- 3.2
- 4.1
- 4.2
- 5.2
- 5.3
- 6.2
- 7
- Built-up area
- Inland water

* For this route, only the variation to Option 2B has been shown. Where no variation is shown, Option 2C is as Option 2B.

** Land ownership boundaries are based on information provided by Brodies LLP in October 2013. They do not necessarily represent the full extent of each land ownership boundary and have been used to determine the direct impacts of land - take for each route option.

*** Land Capability for Agriculture as determined by the James Hutton Institute (previously Macaulay Land Use Research Institute).

1	03/09/2014	DMRB Stage 2 Report	LS	PG	KL	EHB
0	05/08/2014	Initial Issue	LS	PG	KL	GH
Rev.	Rev. Date	Purpose of revision	Orig/Dwn	Checked	Rev'd	Apprv'd

JACOBS
 95 Bowhill Street, Glasgow, G2 7HX, UK.
 Tel: +44(0)141 204 2511 Fax: +44(0)141 226 3109
www.jacobs.com

Client

 TRANSPORT SCOTLAND
 COPHERAE ALBA

Project

A95 DUALLING
 INVERNESS TO NAIRN
 (incl. Nairn Bypass)

Drawing title
**DMRB STAGE 2
 AGRICULTURAL AND
 FORESTRY LAND
 OPTION 2B AND 2C**

SHEET 1 of 2

Drawing Status	FINAL	
Scale	1:25,000 @ A3	DO NOT SCALE
Jacobs No.	B1557601	
Client No.		
Drawing number	Figure 16.15a	Rev 1

This drawing is not to be used in whole or part other than for the intended purpose and project as defined on this drawing. Refer to the contract for full terms and conditions.

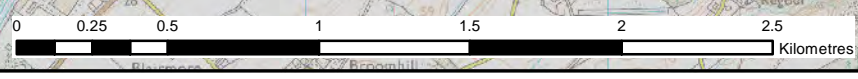

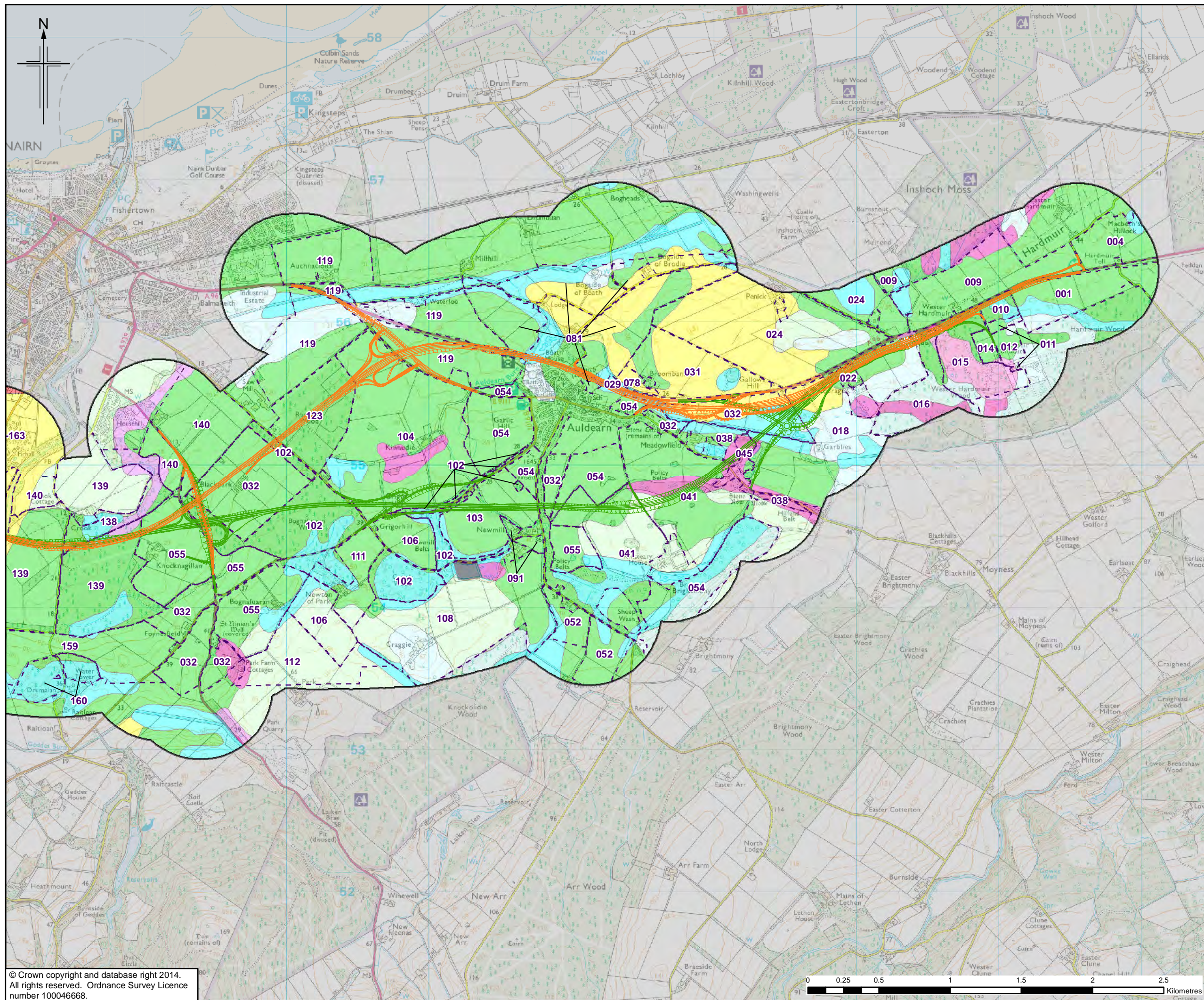

Legend

- Option 2B
- Option 2C *
- Study Area
- Land Ownership Boundary / Plot Reference **

Agricultural Land Classification ***

- 2
- 3.1
- 3.2
- 4.1
- 4.2
- 5.2
- 5.3
- 6.2
- 7
- Built-up area
- Inland water

* For this route, only the variation to Option 2B has been shown. Where no variation is shown, Option 2C is as Option 2B.

** Land ownership boundaries are based on information provided by Brodies LLP in October 2013. They do not necessarily represent the full extent of each land ownership boundary and have been used to determine the direct impacts of land - take for each route option.

*** Land Capability for Agriculture as determined by the James Hutton Institute (previously Macaulay Land Use Research Institute).

1	03/09/2014	DMRB Stage 2 Report	LS	PG	KL	EHB
0	05/08/2014	Initial Issue	LS	PG	KL	GH
Rev.	Rev. Date	Purpose of revision	Orig/Dwn	Checkd	Rev'd	Apprv'd

JACOBS
95 Bothwell Street, Glasgow, G2 7HX, UK.
Tel: +44(0)141 204 2511 Fax: +44(0)141 226 3109
www.jacobs.com

Client
TRANSPORT SCOTLAND
CORPORATE ALBA

Project
A95 DUALLING
INVERNESS TO NAIRN
(incl. Nairn Bypass)

Drawing title
**DMRB STAGE 2
AGRICULTURAL AND
FORESTRY LAND
OPTION 2B AND 2C**

SHEET 2 of 2

Drawing Status	FINAL		
Scale	1:25,000 @ A3	DO NOT SCALE	
Jacobs No.	B1557601		
Client No.			
Drawing number	Figure 16.15b	Rev	1

This drawing is not to be used in whole or part other than for the intended purpose and project as defined on this drawing. Refer to the contract for full terms and conditions.

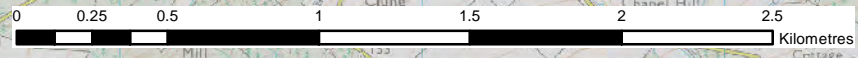

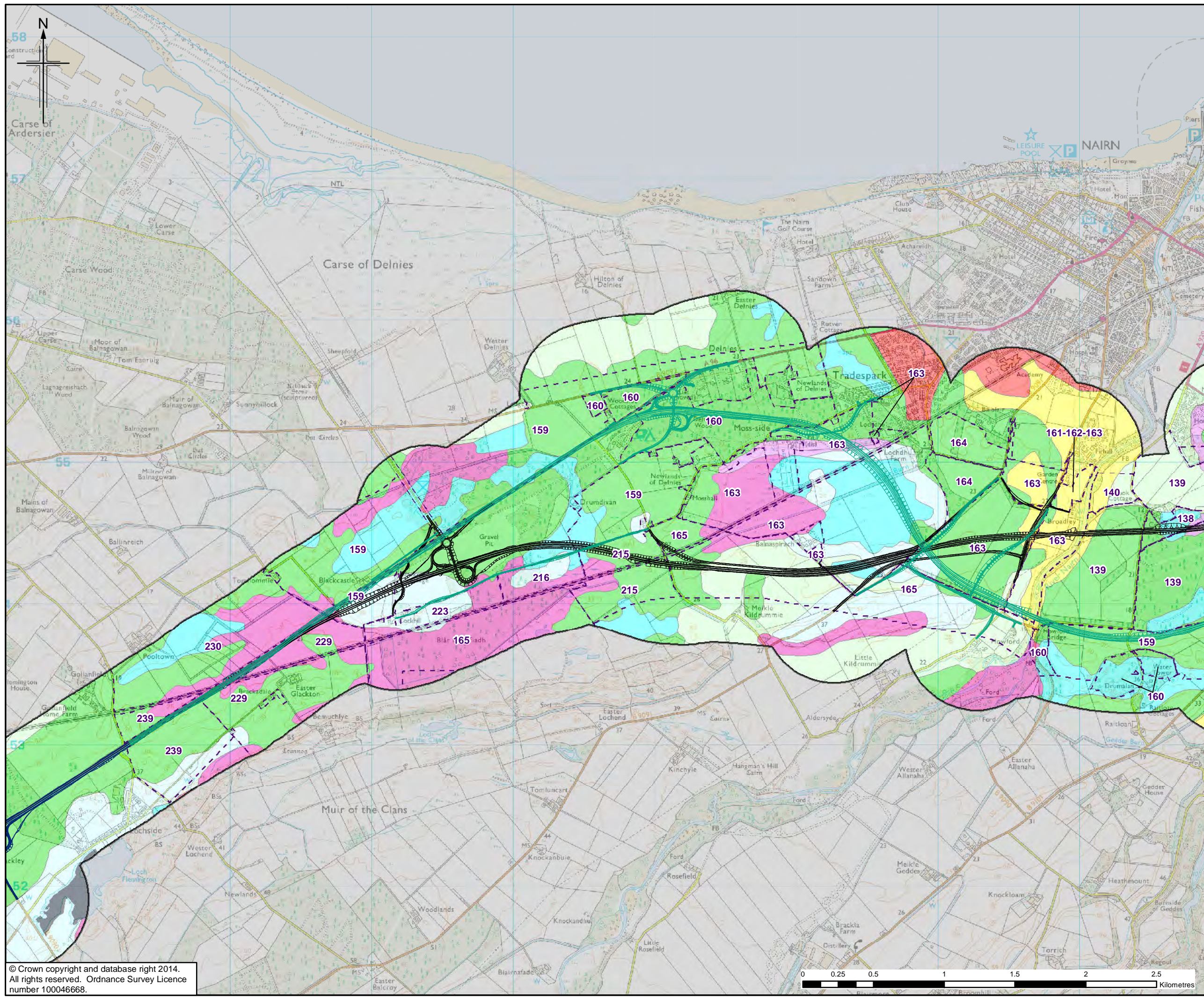

Legend

- Option 2D
- Option 2E *
- Inverness to Gollanfield Options
- Study Area
- Land Ownership Boundary / Plot Reference **

Agricultural Land Classification ***

- 2
- 3.1
- 3.2
- 4.1
- 4.2
- 5.2
- 5.3
- 6.2
- 7
- Built-up area
- Inland water

* For this route, only the variation to Option 2D has been shown. Where no variation is shown, Option 2E is as Option 2D.

** Land ownership boundaries are based on information provided by Brodies LLP in October 2013. They do not necessarily represent the full extent of each land ownership boundary and have been used to determine the direct impacts of land - take for each route option.

*** Land Capability for Agriculture as determined by the James Hutton Institute (previously Macaulay Land Use Research Institute).

1	03/09/2014	DMRB Stage 2 Report	LS	PG	KL	EHB
0	05/08/2014	Initial Issue	LS	PG	KL	GH
Rev.	Rev. Date	Purpose of revision	Orig/Dwn	Checkd	Revd	Apprvd

JACOBS
 95 Botwell Street, Glasgow, G2 7HX, UK.
 Tel: +44(0)141 204 2511 Fax: +44(0)141 226 3109
www.jacobs.com

Client

 TRANSPORT SCOTLAND
 COPHERAE ALBA

Project

A93
 DUALLING
 INVERNESS TO NAIRN
 (incl. Nairn Bypass)

Drawing title
**DMRB STAGE 2
 AGRICULTURAL AND
 FORESTY LAND
 OPTION 2D AND 2E**

SHEET 1 of 2

Drawing Status	FINAL	
Scale	1:25,000 @ A3	DO NOT SCALE
Jacobs No.	B1557601	
Client No.		
Drawing number	Figure 16.16a	Rev 1

This drawing is not to be used in whole or part other than for the intended purpose and project as defined on this drawing. Refer to the contract for full terms and conditions.

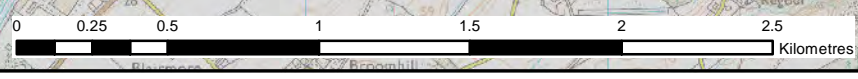

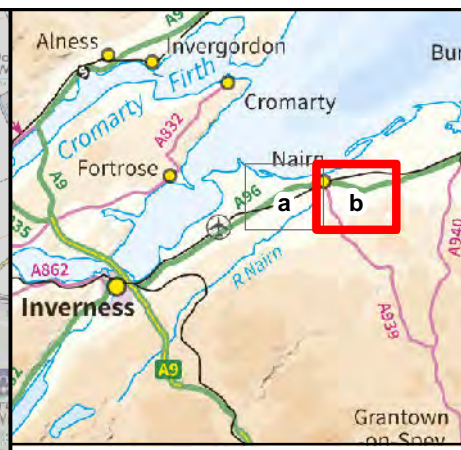
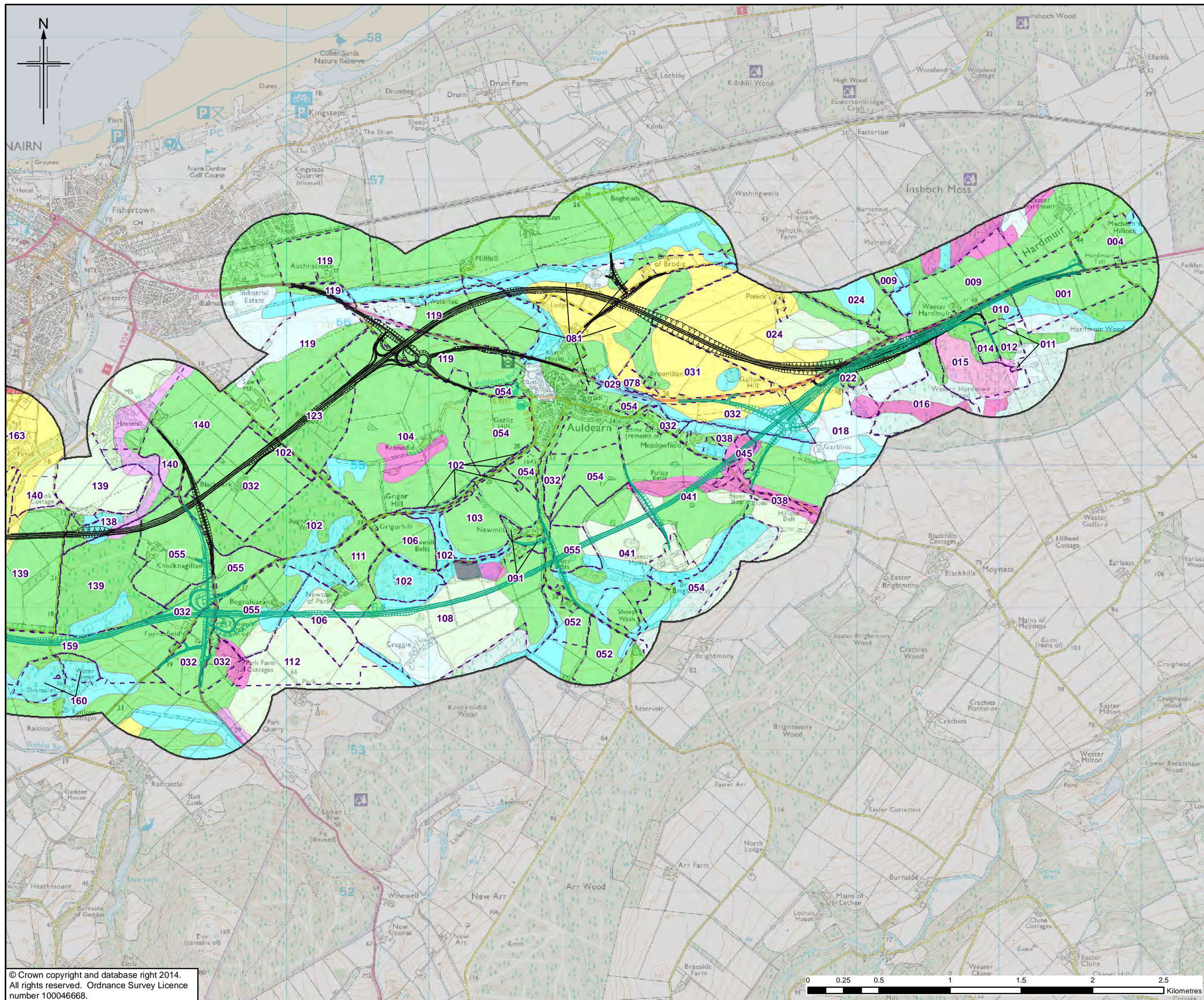

Legend

- Option 2D
- Option 2E *
- Study Area
- Land Ownership Boundary / Plot Reference **

Agricultural Land Classification ***

- 2
- 3.1
- 3.2
- 4.1
- 4.2
- 5.2
- 5.3
- 6.2
- 7
- Built-up area
- Inland water

* For this route, only the variation to Option 2D has been shown. Where no variation is shown, Option 2E is as Option 2D.

** Land ownership boundaries are based on information provided by Brodies LLP in October 2013. They do not necessarily represent the full extent of each land ownership boundary and have been used to determine the direct impacts of land - take for each route option.

*** Land Capability for Agriculture as determined by the James Hutton Institute (previously Macaulay Land Use Research Institute).

1	03/09/2014	DMRB Stage 2 Report	LS	PG	KL	EHB
0	05/08/2014	Initial Issue	LS	PG	KL	GH
Rev.	Rev. Date	Purpose of revision	Orig/Dwn	Checkd	Rev'd	Apprv'd

JACOBS
 95 Bothwell Street, Glasgow, G2 7HX, UK.
 Tel: +44(0)141 204 2511 Fax: +44(0)141 226 3109
 www.jacobs.com

Client

 TRANSPORT SCOTLAND
 COPHERAE ALBA

Project

A95
 DUALLING
 INVERNESS TO NAIRN
 (incl. Nairn Bypass)

Drawing title
**DMRB STAGE 2
 AGRICULTURAL AND
 FORESTY LAND
 OPTION 2D AND 2E**

SHEET 2 of 2

Drawing Status	FINAL		
Scale	1:25,000	@ A3	DO NOT SCALE
Jacobs No.	B1557601		
Client No.			
Drawing number	Figure 16.16b		Rev 1

© Crown copyright and database right 2014.
 All rights reserved. Ordnance Survey Licence number 100046668.

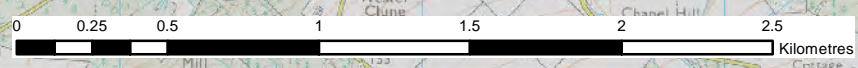

This drawing is not to be used in whole or part other than for the intended purpose and project as defined on this drawing. Refer to the contract for full terms and conditions.

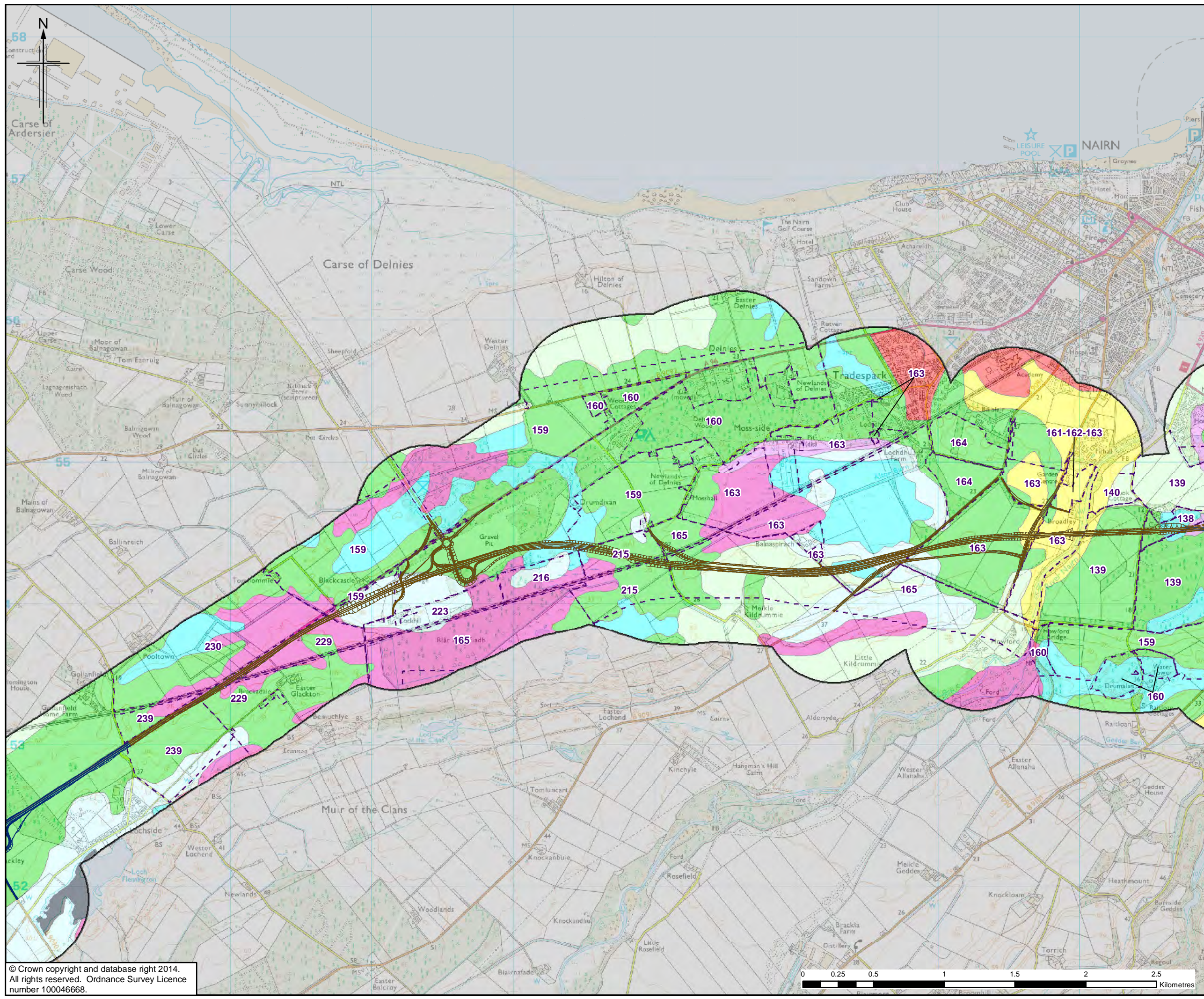

Legend

- Option 2F
- Option 2G *
- Inverness to Gollanfield Options
- Study Area
- Land Ownership Boundary / Plot Reference **

Agricultural Land Classification ***

- 2
- 3.1
- 3.2
- 4.1
- 4.2
- 5.2
- 5.3
- 6.2
- 7
- Built-up area
- Inland water

* For this route, only the variation to Option 2F has been shown. Where no variation is shown, Option 2G is as Option 2F.

** Land ownership boundaries are based on information provided by Brodies LLP in October 2013. They do not necessarily represent the full extent of each land ownership boundary and have been used to determine the direct impacts of land - take for each route option.

*** Land Capability for Agriculture as determined by the James Hutton Institute (previously Macaulay Land Use Research Institute).

1	03/09/2014	DMRB Stage 2 Report	LS	PG	KL	EHB
0	05/08/2014	Initial Issue	LS	PG	KL	GH
Rev.	Rev. Date	Purpose of revision	Orig/Dwn	Checkd	Revid	Apprvd

JACOBS
 95 Botwell Street, Glasgow, G2 7HX, UK.
 Tel: +44(0)141 204 2511 Fax: +44(0)141 226 3109
 www.jacobs.com

Client

 TRANSPORT SCOTLAND
 COPRINAE ALBA

Project

A93
 DUALLING
 INVERNESS TO NAIRN
 (incl. Nairn Bypass)

Drawing title
**DMRB STAGE 2
 AGRICULTURAL AND
 FORESTRY LAND
 OPTION 2F AND 2G**

SHEET 1 of 2

Drawing Status	FINAL	
Scale	1:25,000 @ A3	DO NOT SCALE
Jacobs No.	B1557601	
Client No.		
Drawing number	Figure 16.17a	Rev 1

This drawing is not to be used in whole or part other than for the intended purpose and project as defined on this drawing. Refer to the contract for full terms and conditions.

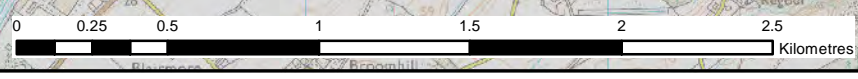

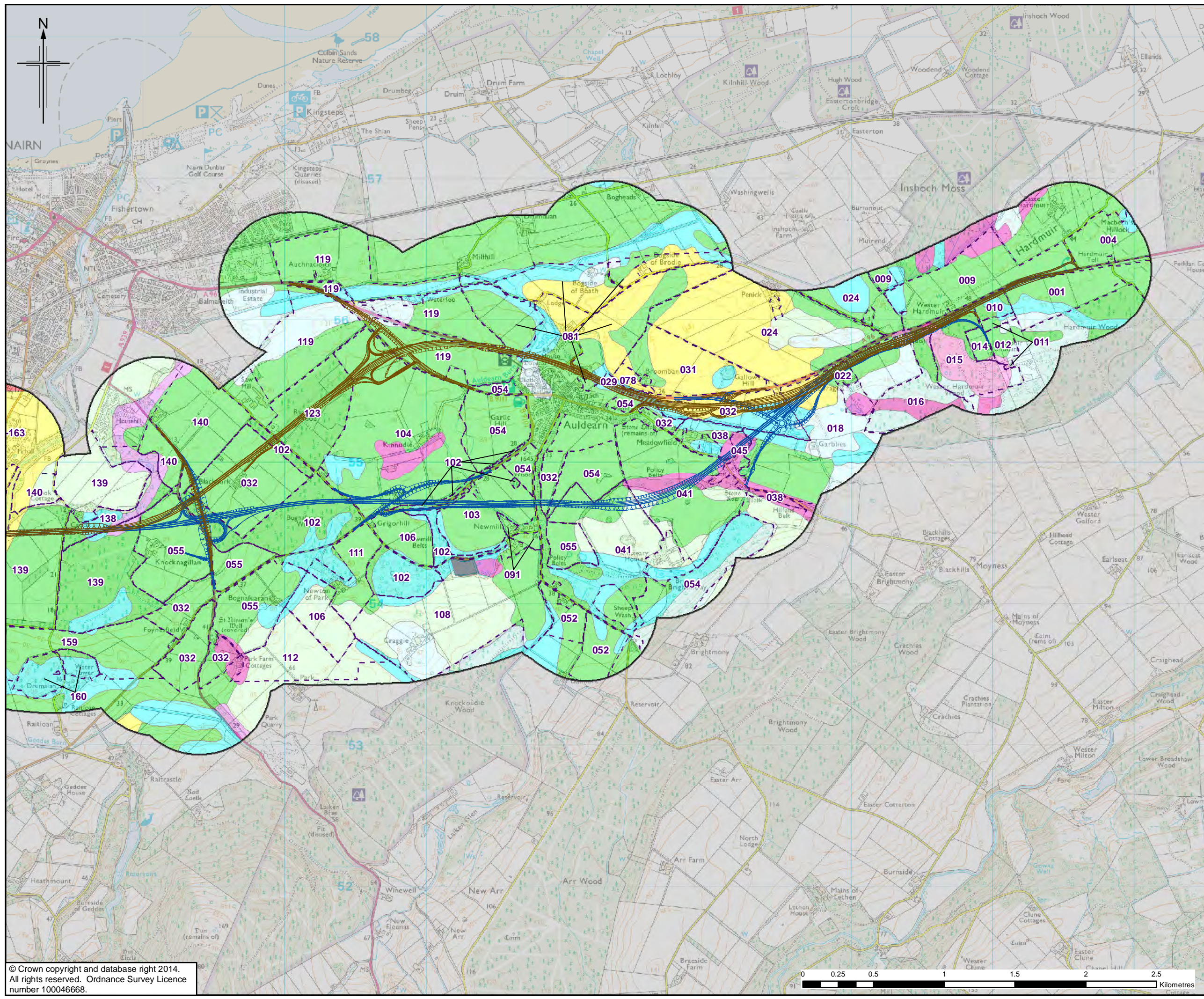

Legend

- Option 2F
- Option 2G *
- Study Area
- Land Ownership Boundary / Plot Reference **

Agricultural Land Classification ***

- 2
- 3.1
- 3.2
- 4.1
- 4.2
- 5.2
- 5.3
- 6.2
- 7
- Built-up area
- Inland water

* For this route, only the variation to Option 2F has been shown. Where no variation is shown, Option 2G is as Option 2F.

** Land ownership boundaries are based on information provided by Brodies LLP in October 2013. They do not necessarily represent the full extent of each land ownership boundary and have been used to determine the direct impacts of land - take for each route option.

*** Land Capability for Agriculture as determined by the James Hutton Institute (previously Macaulay Land Use Research Institute).

1	03/09/2014	DMRB Stage 2 Report	LS	PG	KL	EHB
0	05/08/2014	Initial Issue	LS	PG	KL	GH
Rev.	Rev. Date	Purpose of revision	Orig/Dwn	Checkd	Revid	Apprv'd

JACOBS
95 Bothwell Street, Glasgow, G2 7HX, UK
Tel: +44(0)141 204 2511 Fax: +44(0)141 226 3109
www.jacobs.com

Client
TRANSPORT SCOTLAND
CORPORATE ALBA

Project
A95 DUALLING
INVERNESS TO NAIRN
(incl. Nairn Bypass)

Drawing title
DMRB STAGE 2 AGRICULTURAL AND FORESTRY LAND OPTION 2F AND 2G

Drawing Status: **FINAL**

Scale: **1:25,000 @ A3 DO NOT SCALE**

Jacobs No. **B1557601**

Client No. _____

Drawing number **Figure 16.17b** Rev **1**

This drawing is not to be used in whole or part other than for the intended purpose and project as defined on this drawing. Refer to the contract for full terms and conditions.

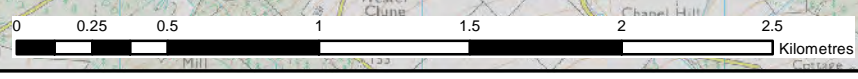

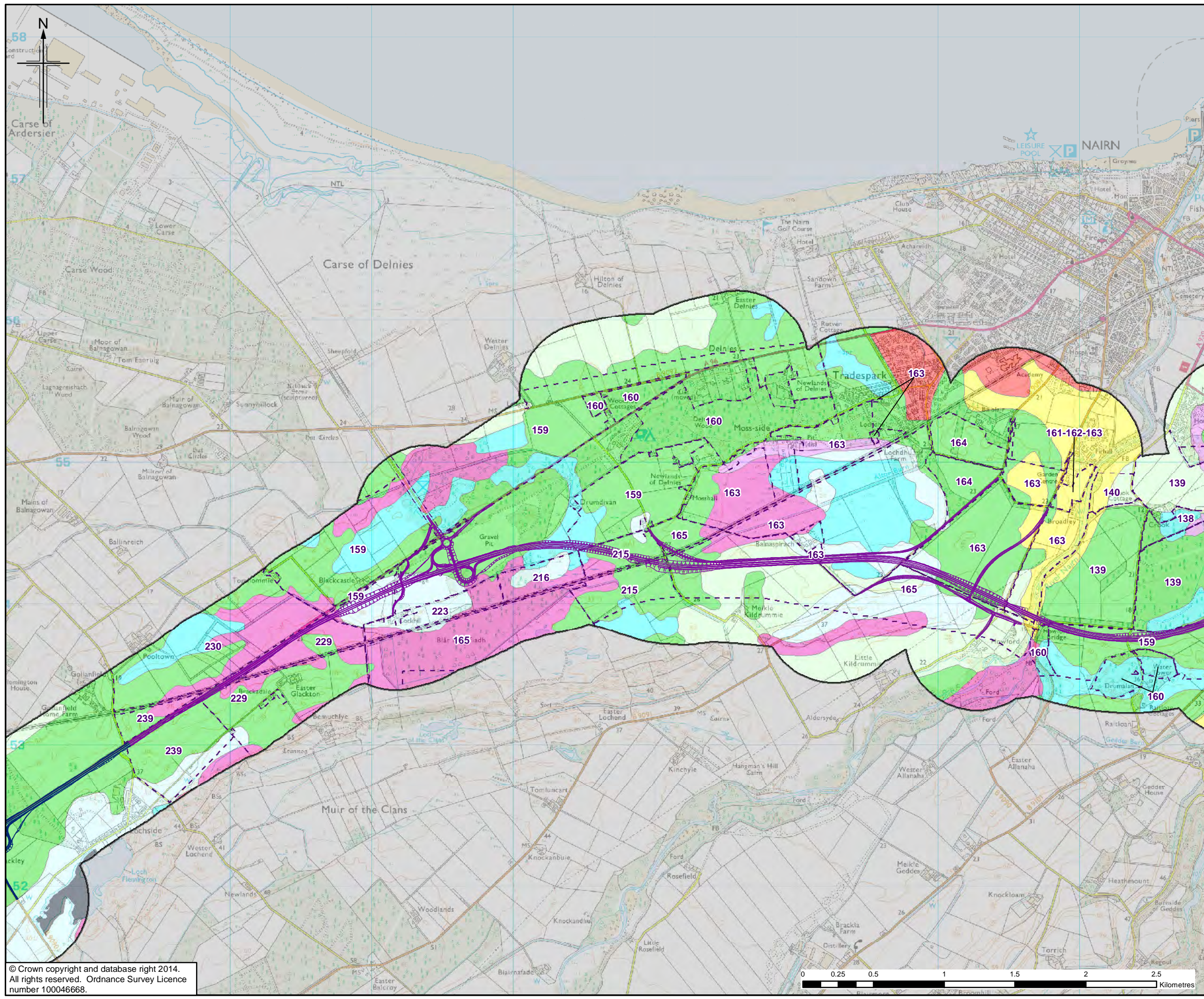

Legend

- Option 2H
- Option 2I *
- Inverness to Gollanfield Options
- Study Area
- Land Ownership Boundary / Plot Reference **

Agricultural Land Classification ***

- 2
- 3.1
- 3.2
- 4.1
- 4.2
- 5.2
- 5.3
- 6.2
- 7
- Built-up area
- Inland water

* For this route, only the variation to Option 2H has been shown. Where no variation is shown, Option 2I is as Option 2H.

** Land ownership boundaries are based on information provided by Brodies LLP in October 2013. They do not necessarily represent the full extent of each land ownership boundary and have been used to determine the direct impacts of land - take for each route option.

*** Land Capability for Agriculture as determined by the James Hutton Institute (previously Macaulay Land Use Research Institute).

1	03/09/2014	DMRB Stage 2 Report	LS	PG	KL	EHB
0	05/08/2014	Initial Issue	LS	PG	KL	GH
Rev.	Rev. Date	Purpose of revision	Orig/Dwn	Checked	Rev'd	Apprv'd

JACOBS
 95 Botwell Street, Glasgow, G2 7HX, UK.
 Tel: +44(0)141 204 2511 Fax: +44(0)141 226 3109
www.jacobs.com

Client

TRANSPORT SCOTLAND
 COPHAIR ALBA

Project

A93 DUALLING
 INVERNESS TO NAIRN
 (incl. Nairn Bypass)

Drawing title
**DMRB STAGE 2
 AGRICULTURAL AND
 FORESTY LAND
 OPTION 2H AND 2I**

SHEET 1 of 2

Drawing Status	FINAL	
Scale	1:25,000 @ A3	DO NOT SCALE
Jacobs No.	B1557601	
Client No.		
Drawing number	Figure 16.18a	Rev 1

This drawing is not to be used in whole or part other than for the intended purpose and project as defined on this drawing. Refer to the contract for full terms and conditions.

