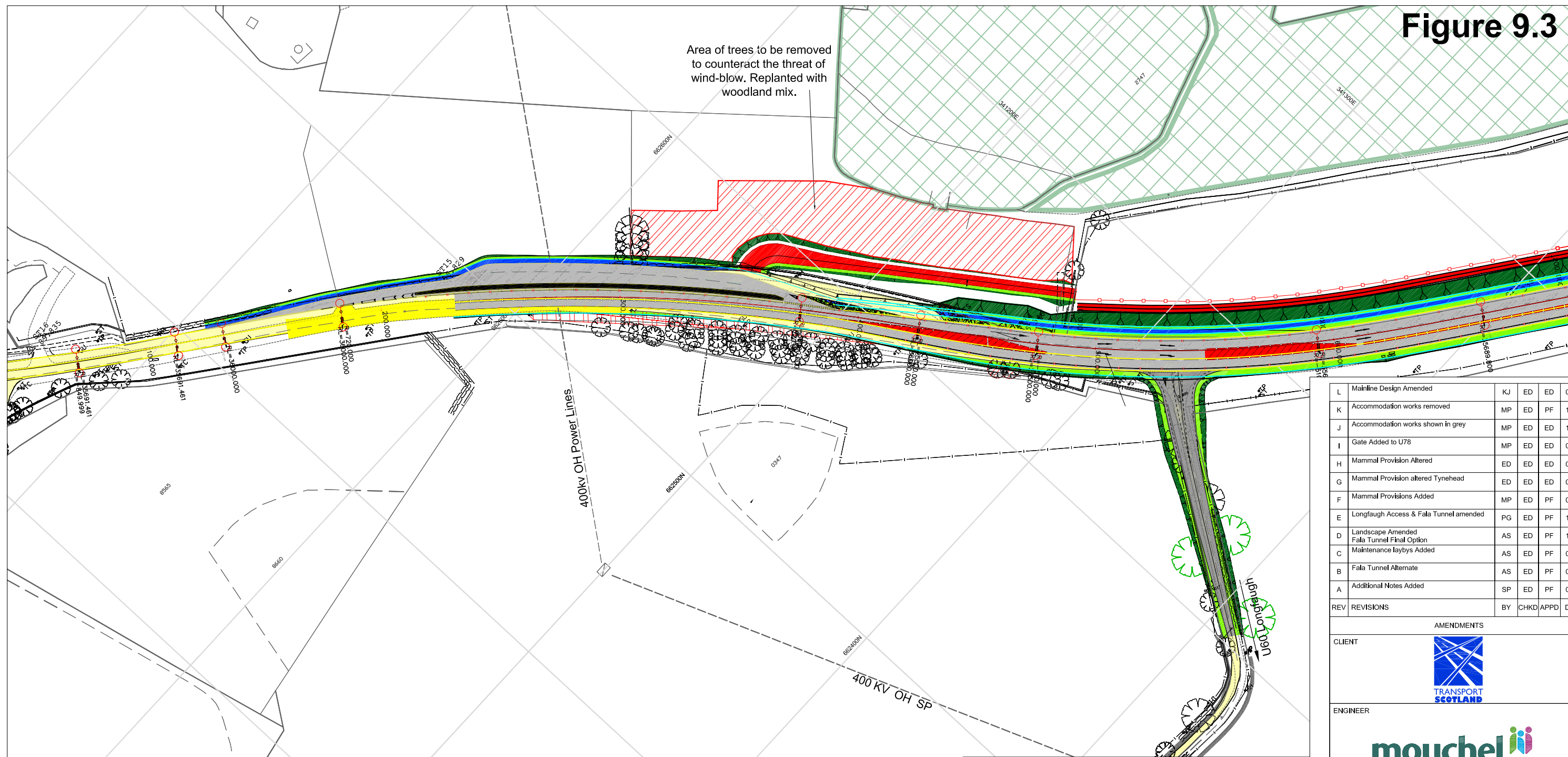

Figure 9.3



Area of trees to be removed to counteract the threat of wind-blow. Replanted with woodland mix.

400KV OH Power Lines

400 KV OH SP

U60 Longlough

KEY:

- Proposed Area of standard trees @ 3.5m centres through woodland mix
- Proposed Woodland/Shrub
- Existing Woodland
- Proposed Trees to be removed
- Proposed Accommodation Works Fencing to be maintained by landowner
- Proposed TS Boundary Fencing Including Mammal Fencing
- Existing Hedgerows
- Proposed Mammal Crossing
- Proposed Hedgerows to be maintained by TS
- Proposed Boundary Fence Maintained by TS
- Footways/Cycleway
- Proposed Side Road Improvements
- Existing Road Network
- Proposed mainline Improvements
- Proposed Verge Grass
- Proposed Embankment Grass
- Proposed Reinforced Grass
- Proposed Swale
- Proposed Standard Tree - Rootballed

REV	REVISIONS	BY	CHKD	APPD	DATE
L	Mainline Design Amended	KJ	ED	ED	05/08
K	Accommodation works removed	MP	ED	PF	11/07
J	Accommodation works shown in grey	MP	ED	ED	10/07
I	Gate Added to U78	MP	ED	ED	07/07
H	Mammal Provision Altered	ED	ED	ED	05/07
G	Mammal Provision altered Tynehead	ED	ED	ED	05/07
F	Mammal Provisions Added	MP	ED	PF	04/07
E	Longlough Access & Fala Tunnel amended	PG	ED	PF	11/06
D	Landscape Amended Fala Tunnel Final Option	AS	ED	PF	11/06
C	Maintenance laybys Added	AS	ED	PF	08/06
B	Fala Tunnel Alternate	AS	ED	PF	08/06
A	Additional Notes Added	SP	ED	PF	05/06

AMENDMENTS

CLIENT

ENGINEER

DRAWING ORIGINATOR

PROJECT TITLE
A68 Pathhead to Tynehead Junction Improvement Scheme

DRAWING TITLE
Preliminary Landscape Layout Landscape Mitigation

SCALE: A1 1:1000, A3 1:2000	Sheet 1 of 4
DESIGN BY: April 2006	CHECKED BY: P Grigor
DRAWN BY: S Peffers	APPROVED BY: P Frankland
DATE: April 2006	DATE: April 2006
<input checked="" type="checkbox"/> DRAFT	<input type="checkbox"/> PRELIMINARY
<input type="checkbox"/> TENDER	<input type="checkbox"/> CONTRACT
PROJECT NUMBER DS03.115	DRAWING NUMBER 300

This map is based on Ordnance Survey material with the permission of Ordnance Survey on behalf of Her Majesty's Stationary Office (c) Crown copyright. Unauthorised reproduction infringes Crown Copyright and may lead to prosecution or civil proceedings. Scottish Executive 100020540 2007
Due to OS license conditions, you/your agent may only use this map for official business dealings with the Scottish Executive. If you wish to use this map for other uses, you must first obtain a separate license from OS.