

# Figure 9.5

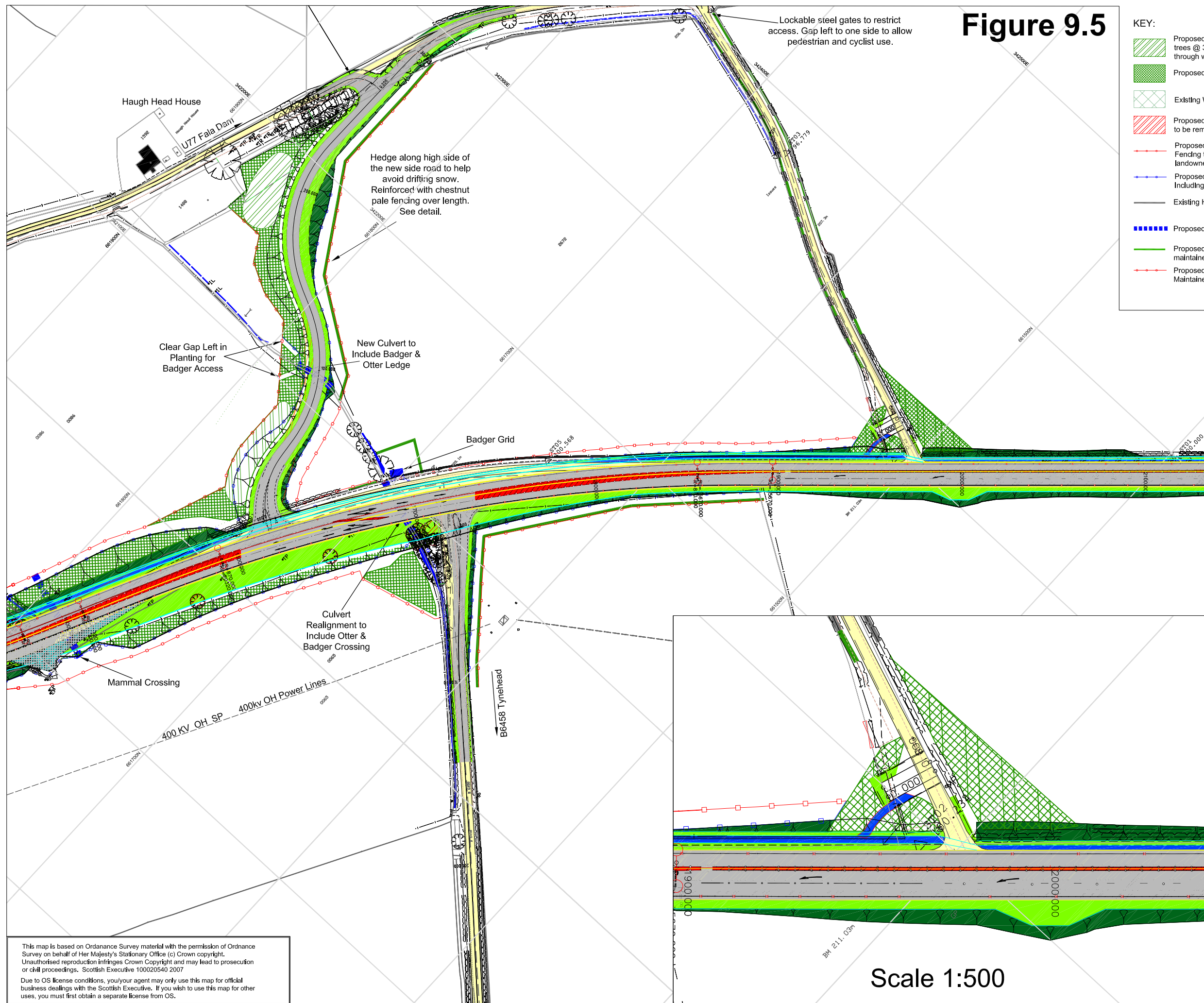

**KEY:**

	Proposed Area of standard trees @ 3.5m centres through woodland mix		Footways/Cycleway
	Proposed Woodland/Shrub		Proposed Side Road Improvements
	Existing Woodland		Existing Road Network
	Proposed Trees to be removed		Proposed mainline Improvements
	Proposed Accommodation Works Fencing to be maintained by landowner		Proposed Verge Grass
	Proposed TS Boundary Fencing Including Mammal Fencing		Proposed Embankment Grass
	Existing Hedgerows		Proposed Reinforced Grass
	Proposed Mammal Crossing		Proposed Swale
	Proposed Hedgerows to be maintained by TS		Proposed Standard Tree - Rootballed
	Proposed Boundary Fence Maintained by TS		

REV	REVISIONS	BY	CHKD	APPD	DATE
L	Mainline Design Amended	KJ	ED	ED	05/08
K	Accommodation works removed	MP	ED	PF	11/07
J	Accommodation works shown in grey	MP	ED	ED	10/07
I	Gate Added to U78	MP	ED	ED	07/07
H	Mammal Provision Altered	ED	ED	ED	05/07
G	Mammal Provision altered Tynehead	ED	ED	ED	05/07
F	Mammal Provisions Added	MP	ED	PF	04/07
E	Longfough Access & Fala Tunnel amended	PG	ED	PF	11/06
D	Landscape Amended Fala Tunnel Final Option	AS	ED	PF	11/06
C	Maintenance laybys Added	AS	ED	PF	08/06
B	Fala Tunnel Alternate	AS	ED	PF	08/06
A	Additional Notes Added	SP	ED	PF	05/06

AMENDMENTS

CLIENT

ENGINEER

DRAWING ORIGINATOR

PROJECT TITLE  
**A68 Pathhead to Tynehead Junction Improvement Scheme**

DRAWING TITLE  
**Preliminary Landscape Layout Landscape Mitigation**

SCALE: A1 1:1000, A3 1:2000 Sheet 3 of 4

DESIGN BY:	APRIL 2006	CHECKED BY:	P Grigor
DATE:	APRIL 2006	DATE:	APRIL 2006
DRAWN BY:	S Peffers	APPROVED BY:	P Frankland
DATE:	APRIL 2006	DATE:	APRIL 2006

<input checked="" type="checkbox"/> DRAFT	<input type="checkbox"/> PRELIMINARY	<input type="checkbox"/> TENDER	<input type="checkbox"/> CONTRACT
PROJECT NUMBER DS03.115	DRAWING NUMBER 302	REV L	

This map is based on Ordnance Survey material with the permission of Ordnance Survey on behalf of Her Majesty's Stationary Office (c) Crown copyright. Unauthorised reproduction infringes Crown Copyright and may lead to prosecution or civil proceedings. Scottish Executive 100020540 2007

Due to OS license conditions, you/your agent may only use this map for official business dealings with the Scottish Executive. If you wish to use this map for other uses, you must first obtain a separate license from OS.