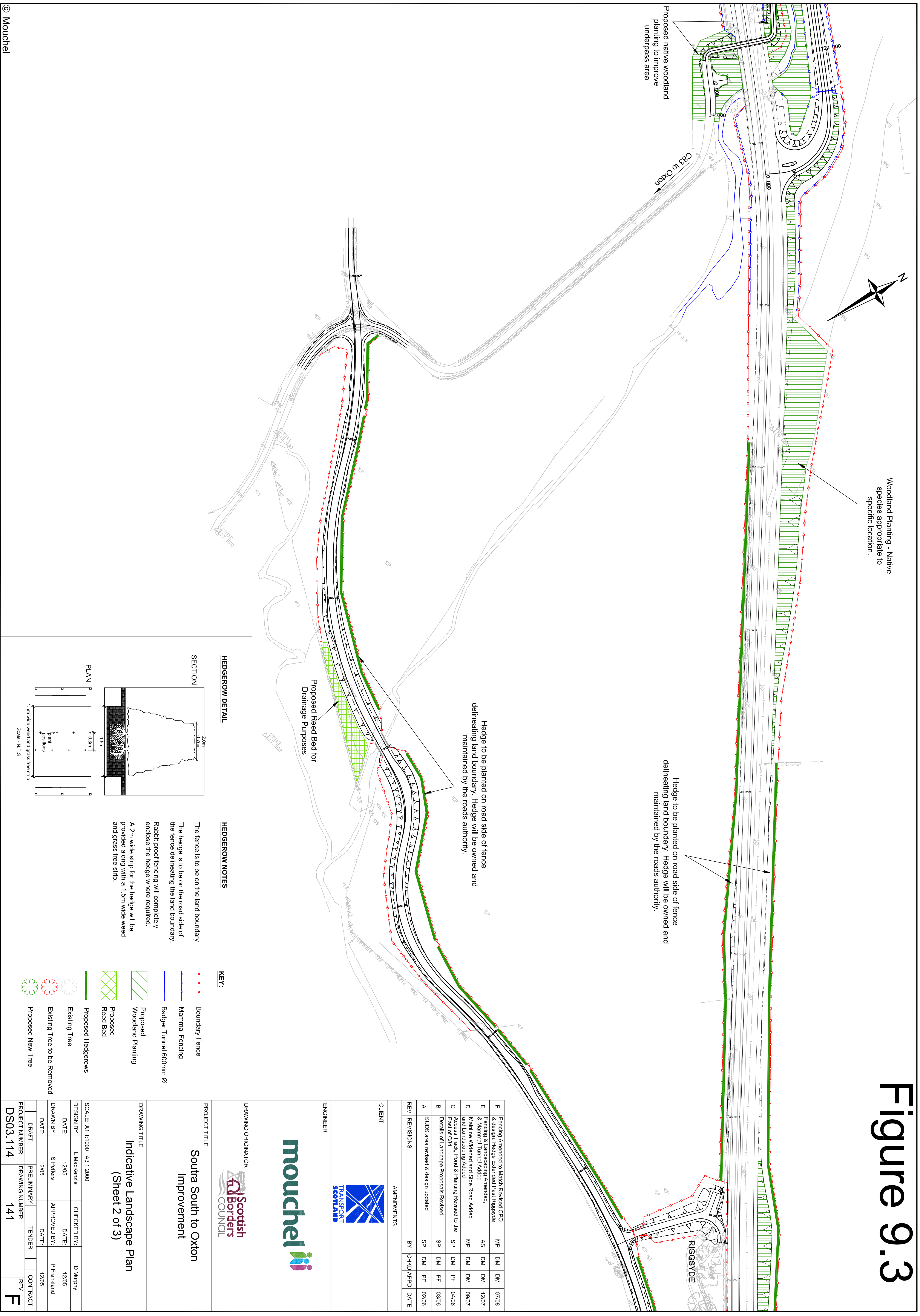

Figure 9.3



Woodland Planting - Native species appropriate to specific location.

Proposed native woodland planting to improve underpass area

Hedge to be planted on road side of fence delineating land boundary. Hedge will be owned and maintained by the roads authority.

Hedge to be planted on road side of fence delineating land boundary. Hedge will be owned and maintained by the roads authority.

Proposed Reed Bed for Drainage Purposes

RIGGSYDE

REV	REVISIONS	BY	CHKD	APPD	DATE
F	Fencing Amended to Match Revised GPO & design, Hedge Extended Past Riggsyde & Mammal Tunnel Added	MP	DM	DM	07/08
E	Fencing & Landscaping Amended.	AS	DM	DM	12/07
D	Mainline Widened and Side Road Added and Landscaping Added	MP	DM	DM	09/07
C	Access Track, Pond & Planting Revised to the East of C84	SP	DM	PF	04/06
B	Details of Landscape Proposals Revised	SP	DM	PF	03/06
A	SUDS area revised & design updated	SP	DM	PF	02/06

CLIENT
 TRANSPORT SCOTLAND

ENGINEER
 mouchel

DRAWING ORIGINATOR
 Scottish Borders COUNCIL

PROJECT TITLE
Soutra South to Oxton Improvement

DRAWING TITLE
Indicative Landscape Plan (Sheet 2 of 3)

SCALE: A1 1:1000 A3 1:2000

DESIGN BY:	L MacKenzie	CHECKED BY:	D Murphy
DATE:	12/05	DATE:	12/05
DRAWN BY:	S Peifers	APPROVED BY:	P Frankland
DATE:	12/05	DATE:	12/05
DRAFT	PRELIMINARY	TENDER	CONTRACT
PROJECT NUMBER	DRAWING NUMBER	REV	
DS03_114	141	F	

SECTION

PLAN

Scale - N.T.S

KEY:

- Boundary Fence
- Mammal Fencing
- Badger Tunnel 600mm Ø
- Proposed Woodland Planting
- Proposed Reed Bed
- Proposed Hedgerows
- Existing Tree
- Existing Tree to be Removed
- Proposed New Tree

HEDGROW NOTES

The fence is to be on the land boundary. The hedge is to be on the road side of the fence delineating the land boundary. Rabbit proof fencing will completely enclose the hedge where required. A 2m wide strip for the hedge will be provided along with a 1.5m wide weed and grass free strip.

HEDGROW DETAIL