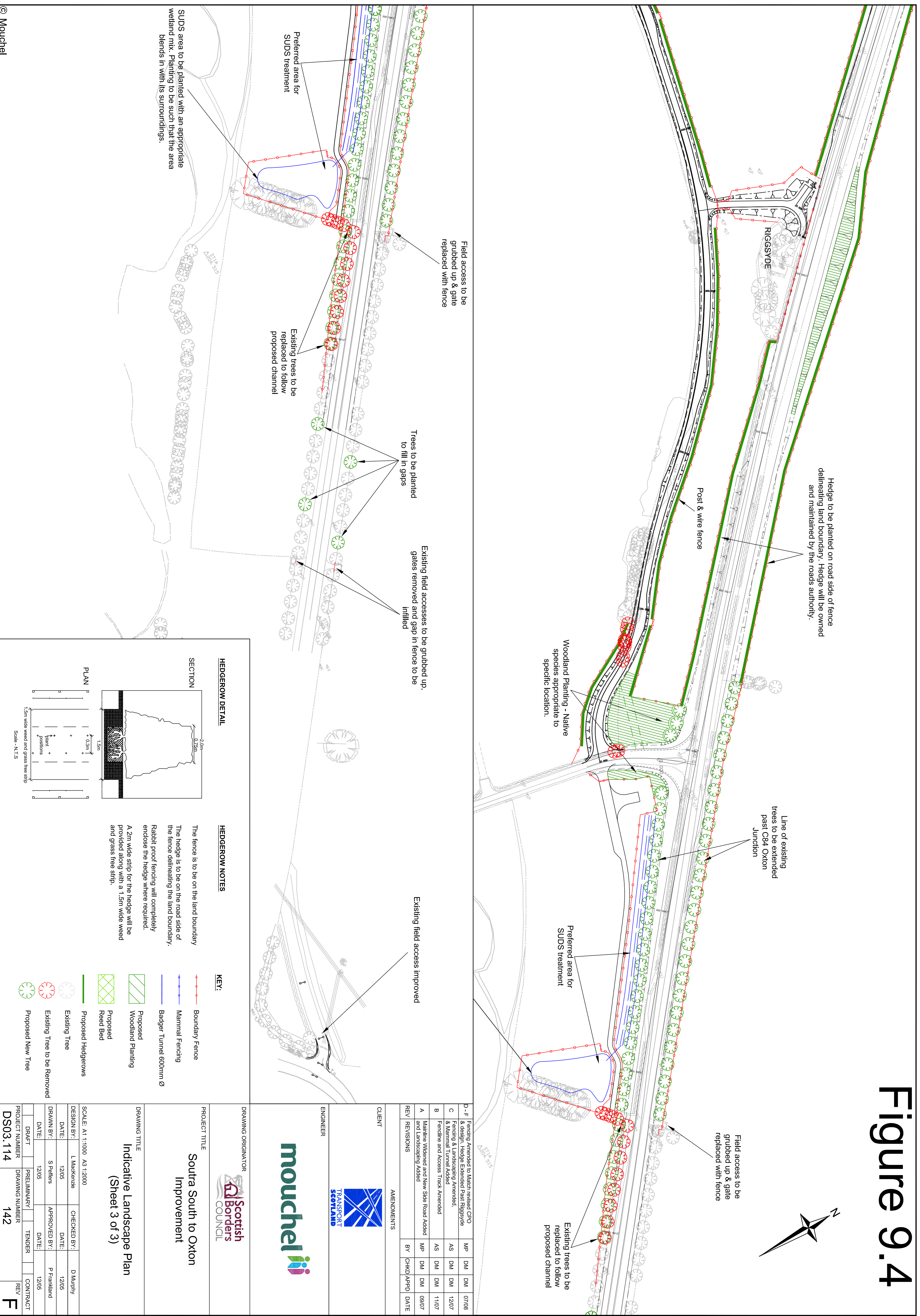

Figure 9.4



© Mouchel

Field access to be grubbed up & gate replaced with fence

Preferred area for SUDS treatment

Existing trees to be replaced to follow proposed channel

Trees to be planted to fill in gaps

Existing field accesses to be grubbed up, gates removed and gap in fence to be infilled

Line of existing trees to be extended past C84 Oxton Junction

Woodland Planting - Native species appropriate to specific location.

Post & wire fence

Hedge to be planted on road side of fence delineating land boundary. Hedge will be owned and maintained by the roads authority.

Field access to be grubbed up & gate replaced with fence

Preferred area for SUDS treatment

SUDS area to be planted with an appropriate wetland mix. Planting to be such that the area blends in with its surroundings.

SECTION

PLAN

Scale - N.T.S

KEY:

- Boundary Fence
- Mammal Fencing
- Badger Tunnel 600mm Ø
- Proposed Hedgerows
- Existing Tree
- Existing Tree to be Removed
- Proposed New Tree
- Proposed Woodland Planting
- Proposed Reed Bed

HEGGEROW NOTES

The fence is to be on the land boundary

The hedge is to be on the road side of the fence delineating the land boundary.

Rabbit proof fencing will completely enclose the hedge where required.

A 2m wide strip for the hedge will be provided along with a 1.5m wide weed and grass free strip.

DRAWING ORIGINAL TITLE		PROJECT TITLE	
Soutra South to Oxton Improvement		Soutra South to Oxton Improvement	
DRAWING ORIGINAL TITLE		PROJECT TITLE	
Indicative Landscape Plan (Sheet 3 of 3)		Soutra South to Oxton Improvement	
SCALE: A1 1:1000 A3 1:2000		DESIGN BY: L Mackenzie	
DATE: 12/05		CHECKED BY: D Murphy	
DATE: 12/05		APPROVED BY: P Frankland	
DATE: 12/05		DATE: 12/05	
DRAWN BY: S Peifers		TENDER	
PRELIMINARY		CONTRACT	
DRAWING NUMBER		REV	
DS03_114		142	
		F	

CLIENT		AMENDMENTS	
TRANSPORT SCOTLAND		D - F Fencing Amended to Match revised CPD & design, Hedge Extended Past Riggsyde	
ENGINEER		C Fencing & Landscaping Amended, & Mammal Tunnel Added	
mouchel		B Fencing and Access Track Amended	
		A Mainline Widened and New Side Road Added and Landscaping Added	
		REV REVISIONS	
		BY CHMD APPD DATE	