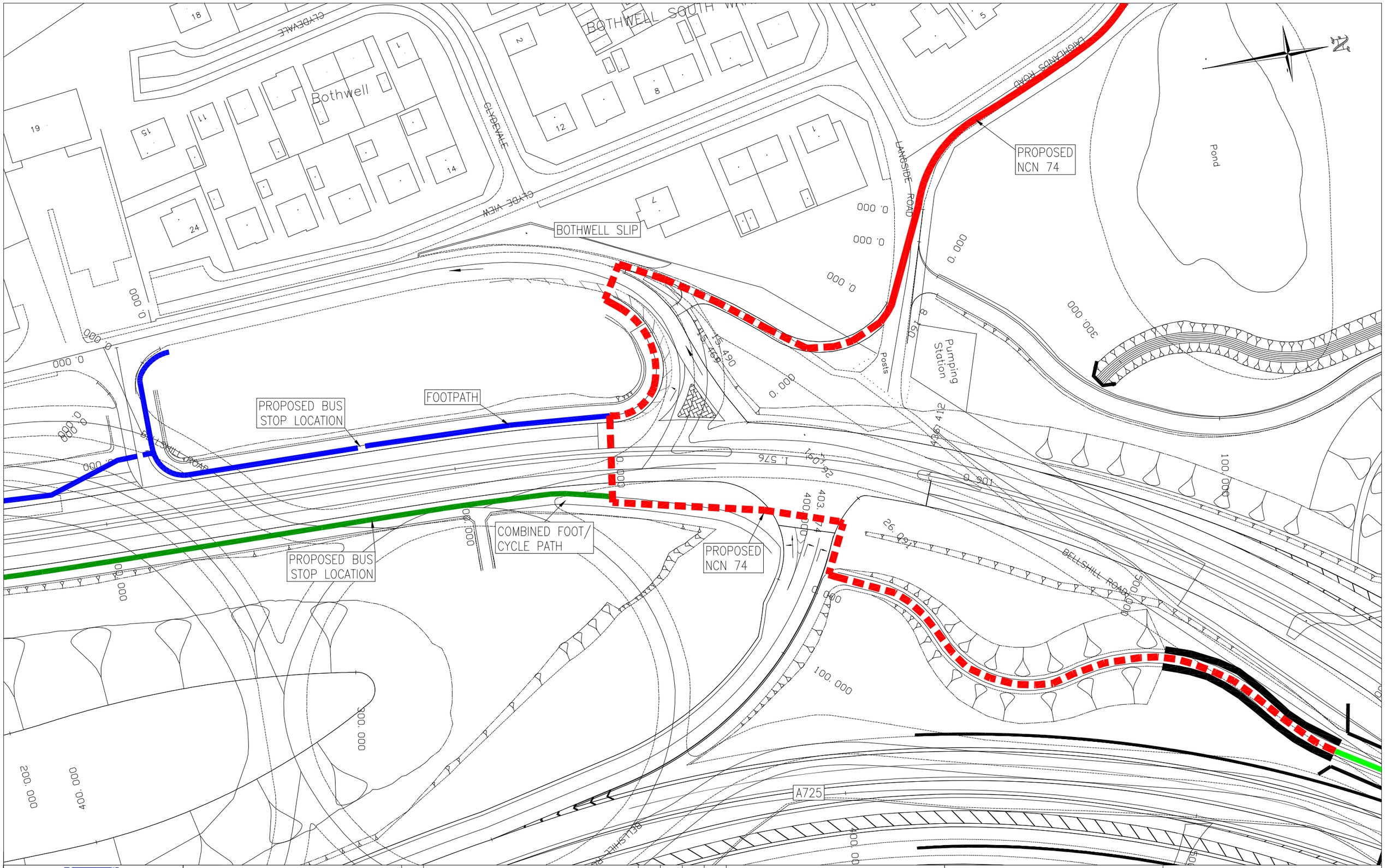

CLIENT

TRANSPORT SCOTLAND

An agency of SCOTTISH EXECUTIVE

PROJECT TITLE

M74 Junction 5 Raith

REV	REVISIONS	BY	CHKD	APP'D	DATE

AMENDMENTS

This map is based on Ordnance Survey material with the permission of Ordnance Survey on behalf of the Controller of Her Majesty's Stationery Office Crown Copyright. Unauthorised reproduction infringes Crown copyright and may lead to prosecution or civil proceedings. Scottish Executive 100020540 Year of publication

DESIGN BY:	CL	CHECKED BY:	AJM
DATE:	08.05.06	DATE:	12.03.07
DRAWN BY:	db	APPROVED BY:	IM
DATE:	14.06.06	DATE:	12.03.07

DRAFT X FINAL

ENGINEER

Mouchel FAIRHURST

IN ASSOCIATION WITH

SIAS YA

DRAWING TITLE

PROPOSED NMU FACILITIES
SHEET 3 OF 4

SCALE	DRAWING NO	REV
1: 1000	FIGURE 13.5	-