



**TRANSPORT  
SCOTLAND**  
CÒMHDHAIL ALBA

# **A96 Dualling Programme**

Strategic Environmental Assessment  
Tier 1 Environmental Report

Appendix C - GIS Constraints Mapping  
Baseline Study Area Sections 7 and 8

September 2014



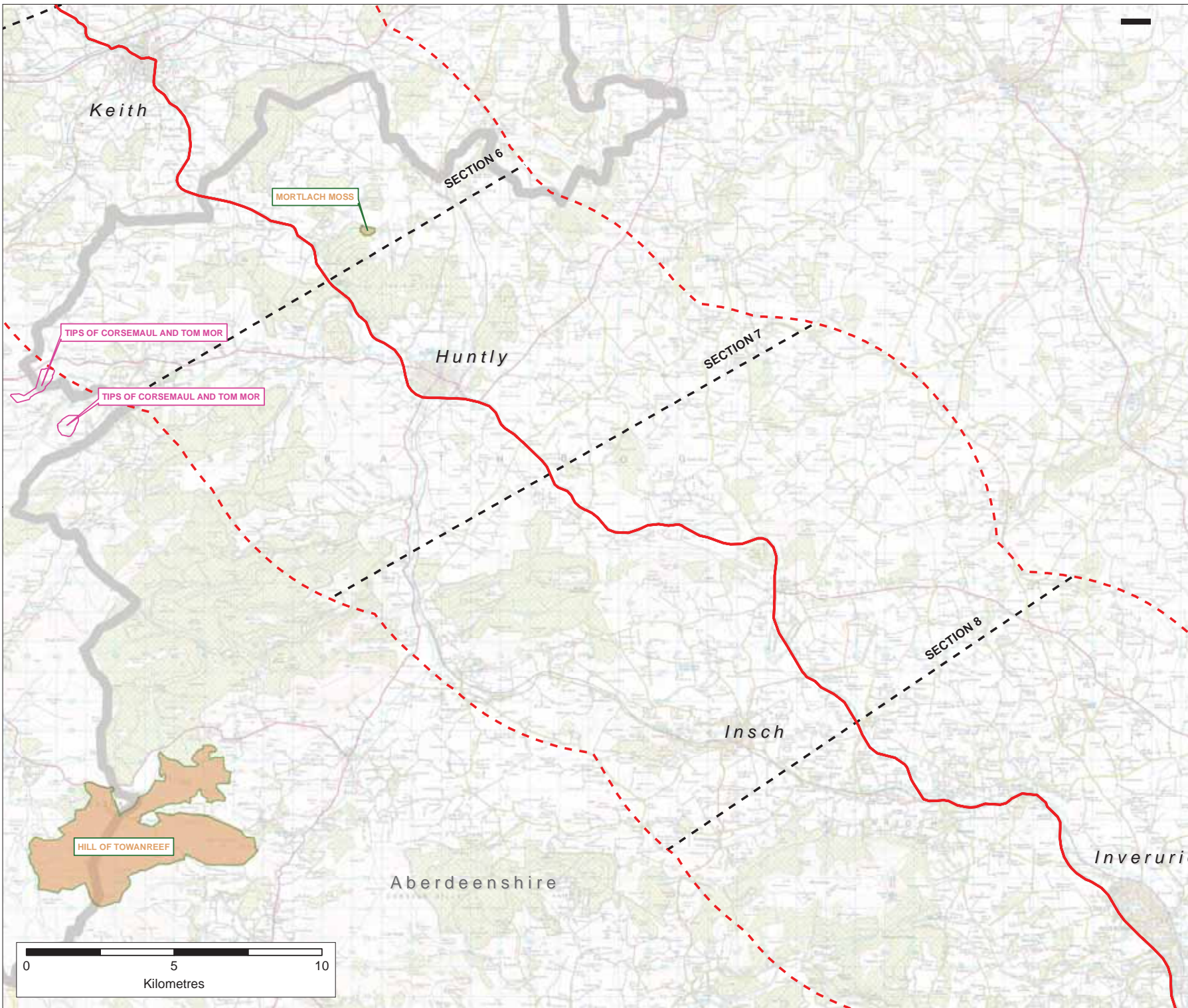



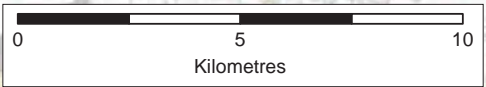

**Key**

- A96 Route (Existing)
- SEA Baseline Study Section Break
- 15km Wide Baseline Study Area Boundary
- Special Protection Area
- Special Areas of Conservation



Rev	Rev date	Purpose of revision	Drawn	Checked	Approved

City Park,  
395 Alexandra Parade,  
Glasgow, G3 7LU  
+44 (0)141 552 2000

Project  
A96 Strategic Environmental Assessment

Drawing:  
Baseline Constraints Mapping  
Biodiversity, Flora & Fauna - Natura and Ramsar Sites

Client:	John Greenwell	Date:	25/08/2014
Checked by:	Tom Hughes	Date:	25/08/2014
Approved by:	John Fox	Date:	25/08/2014

Drawing No: TSEA96IER10011D Rev 1

Drawing scale: 1:25,000

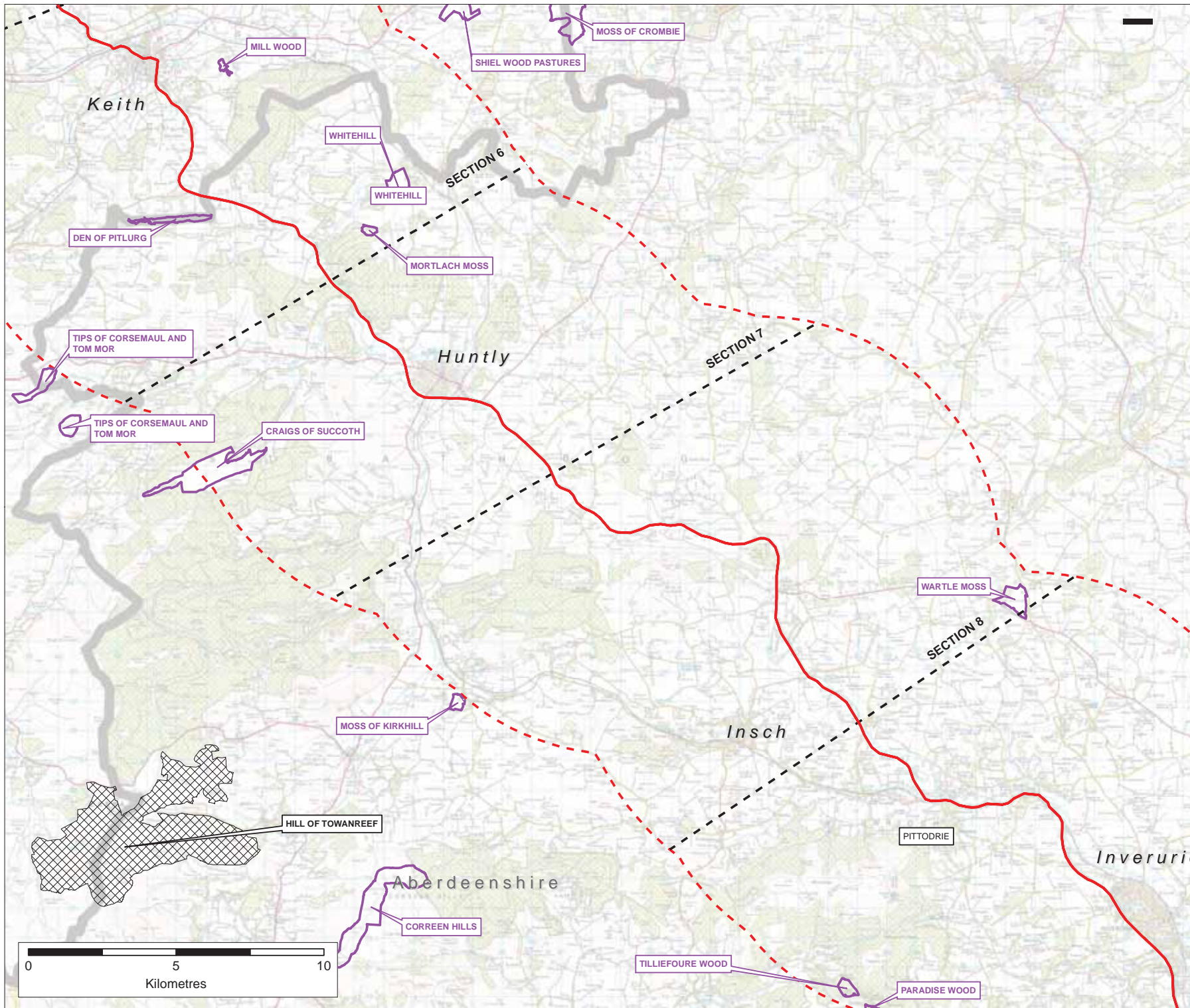

**Key**

- A96 Route (Existing)
- SEA Baseline Study Section Break
- SSSI\_Biological
- SSSI\_Mixed
- 15km Wide Baseline Study Area Boundary

Rev	Rev date	Purpose of revision	Drawn	Checked	Approved



City Park,  
395 Alexandra Parade,  
Glasgow, G3 7LU  
+44 (0)141 552 2000

**Project**  
A96 Strategic Environmental Assessment

**Drawing:**  
Baseline Constraints Mapping  
Biodiversity, Flora & Fauna - Biological & Mixed SSSI Sites

Client:	Scottish Government	Date:	25/08/2014
Designer:	Joe Hughes	Date:	25/08/2014
Approver:	John Fox	Date:	25/08/2014

Drawing No: **TSEA96/ER1002/D** Rev: **1**

Drawing scale: 1:25,000

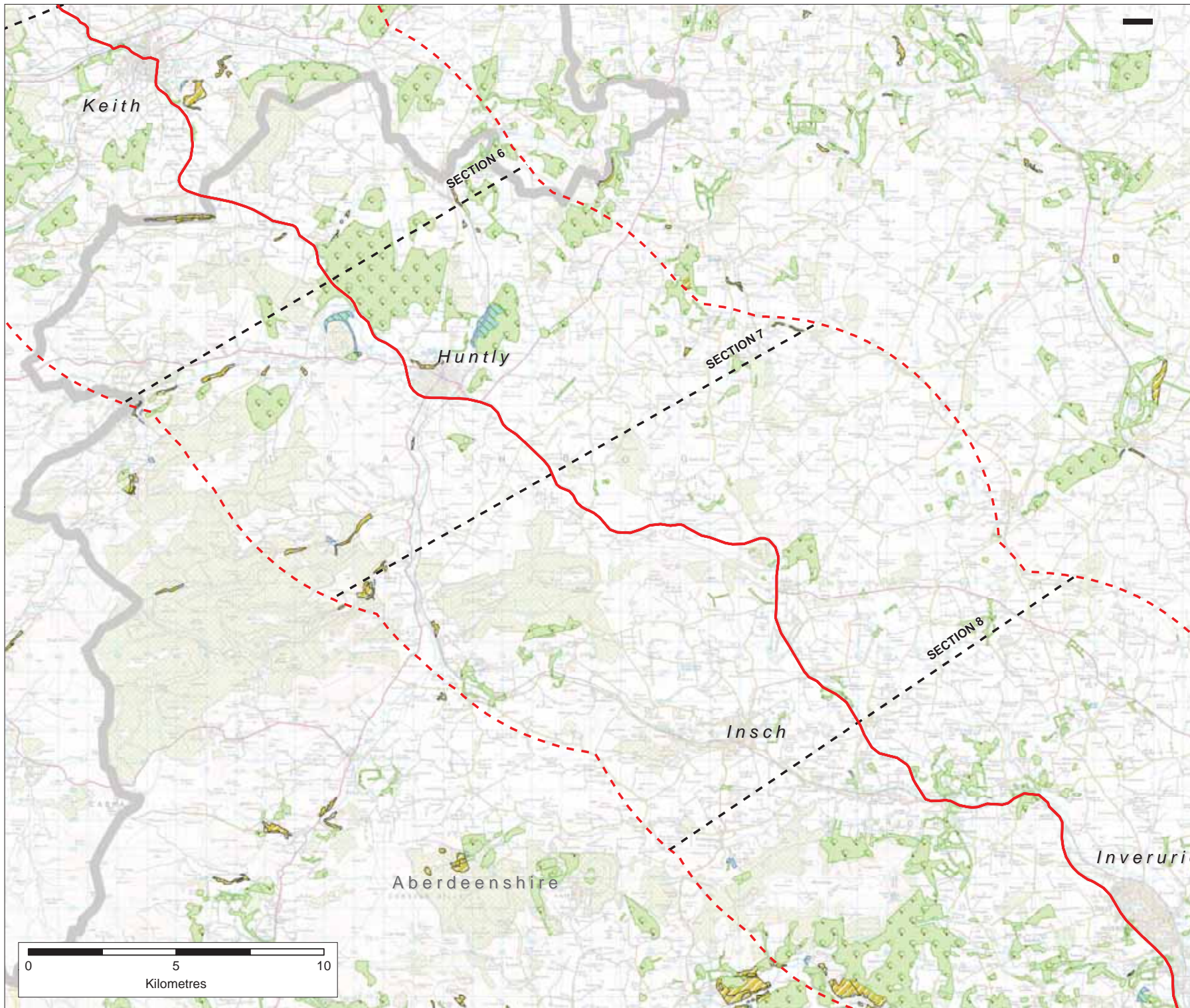

**Key**

- A96 Route (Existing)
- SEA Baseline Study Section Break
- 15km Wide Baseline Study Area Boundary
- Ancient Woodland - Plantation
- Ancient Woodland - Semi Natural
- Ancient Woodland - Roy

Rev	Rev date	Purpose of revision	Drawn	Checked	Approved



City Park,  
359 Abercrombie Parade,  
Glasgow, G3 7JL  
+44 (0)141 552 2000

Project  
**A96 Strategic Environmental Assessment**

Drawing:  
**Baseline Constraints Mapping  
Biodiversity, Flora & Fauna - Ancient Woodland Inventory**



Client:	Scottish Government	Date:	25/08/2014
Designer:	Joe Maguire	Date:	25/08/2014
Approver:	John Fox	Date:	25/08/2014

Drawing No:  
**TSEA96/ER1003/D**

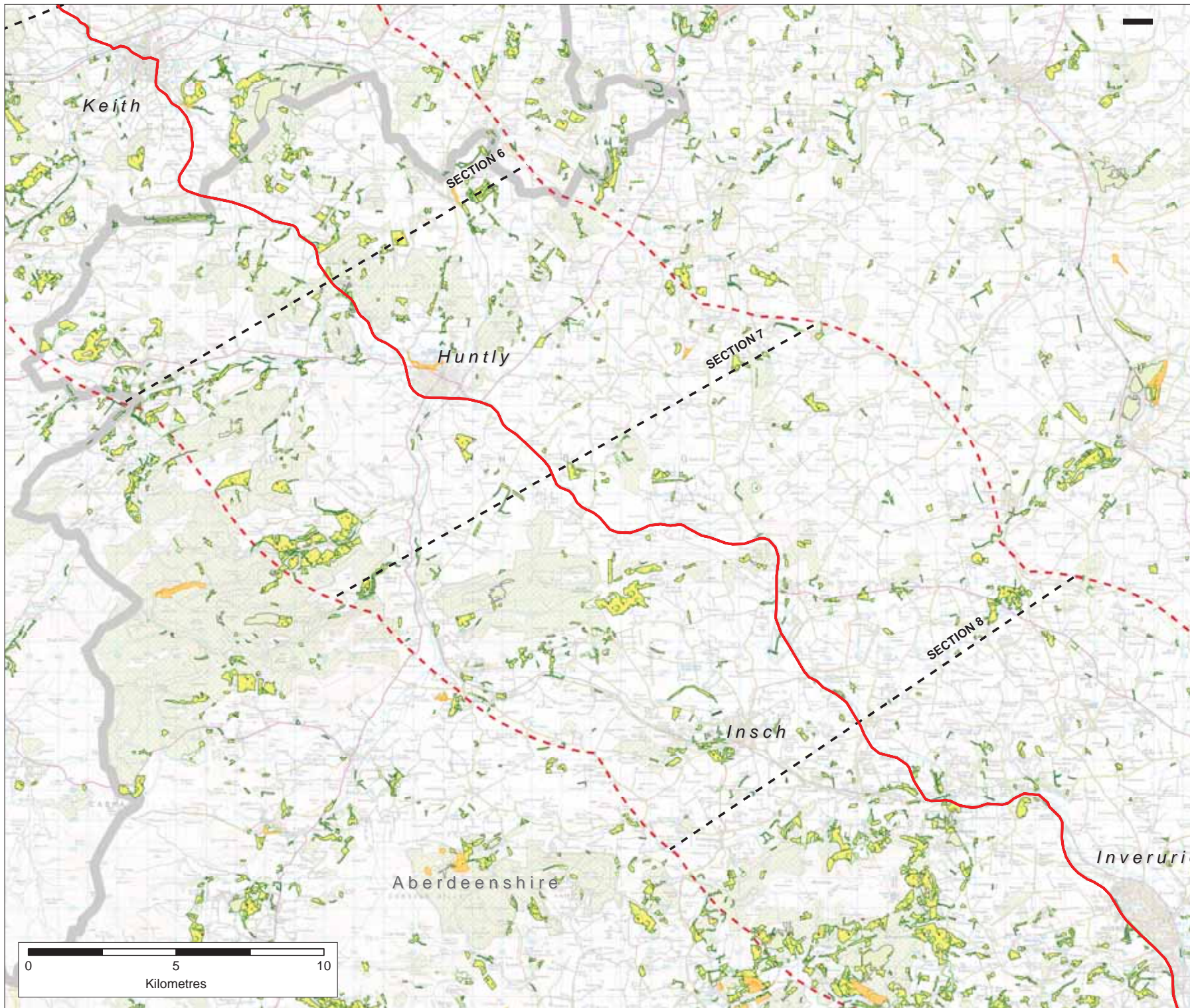



Rev	1
-----	---



**Key**

-  A96 Route (Existing)
-  SEA Baseline Study Section Break
-  15km Wide Baseline Study Area Boundary

**Native Woodland Survey Type**

-  Native Woodland
-  Nearly-Native Woodland
-  Open Land Habitat
-  PAWS (Plantation on Ancient Woodland Site)

Rev	Rev date	Purpose of revision	Drawn	Checked	Approved



City Park,  
359 Alexandra Parade,  
Glasgow, G3 7LU  
+44 (0)141 552 2000

Project  
A96 Strategic Environmental Assessment



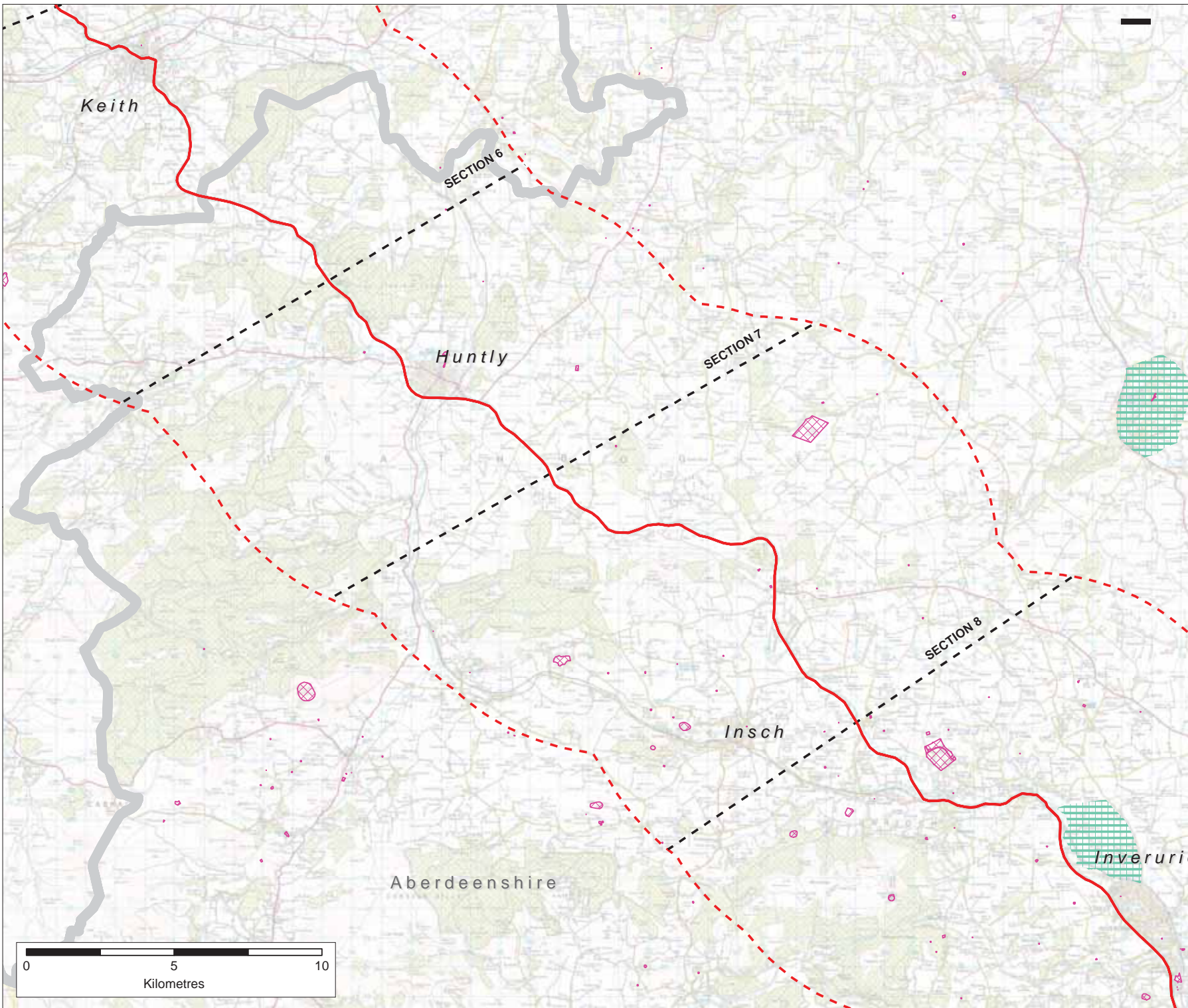

Drawing:  
Baseline Constraints Mapping  
Biodiversity, Flora & Fauna - Native Woodland Survey of  
Scotland

Client:	Scottish Government	Date:	25/08/2014
Designer:	Tom Maguire	Date:	25/08/2014
Approver:	John Fox	Date:	25/08/2014

Drawing No:	TSEA96ER1004ID	Rev	1
Drawing scale:	1:25,000		



**Key**

-  A96 Route (Existing)
-  SEA Baseline Study Section Break
-  15km Wide Baseline Study Area Boundary
-  Battlefields
-  Scheduled Monuments

Rev	Rev date	Purpose of revision	Drawn	Checked	Approved



City Park,  
399 Alexandra Parade,  
Glasgow, G3 7LU  
+44 (0)141 552 2000

**Project**  
A96 Strategic Environmental Assessment

**Drawing:**  
Baseline Constraints Mapping  
Historic Environment - Battlefields & Scheduled Monument Sites

Drawn by:	Geoff Greenwell	Date:	25/08/2014
Checked by:	Joe Hughes	Date:	25/08/2014
Approved by:	John Fox	Date:	25/08/2014

Drawing No:	TSEA96/ER1005/D	Rev	1
Drawing scale:	1:25,000		

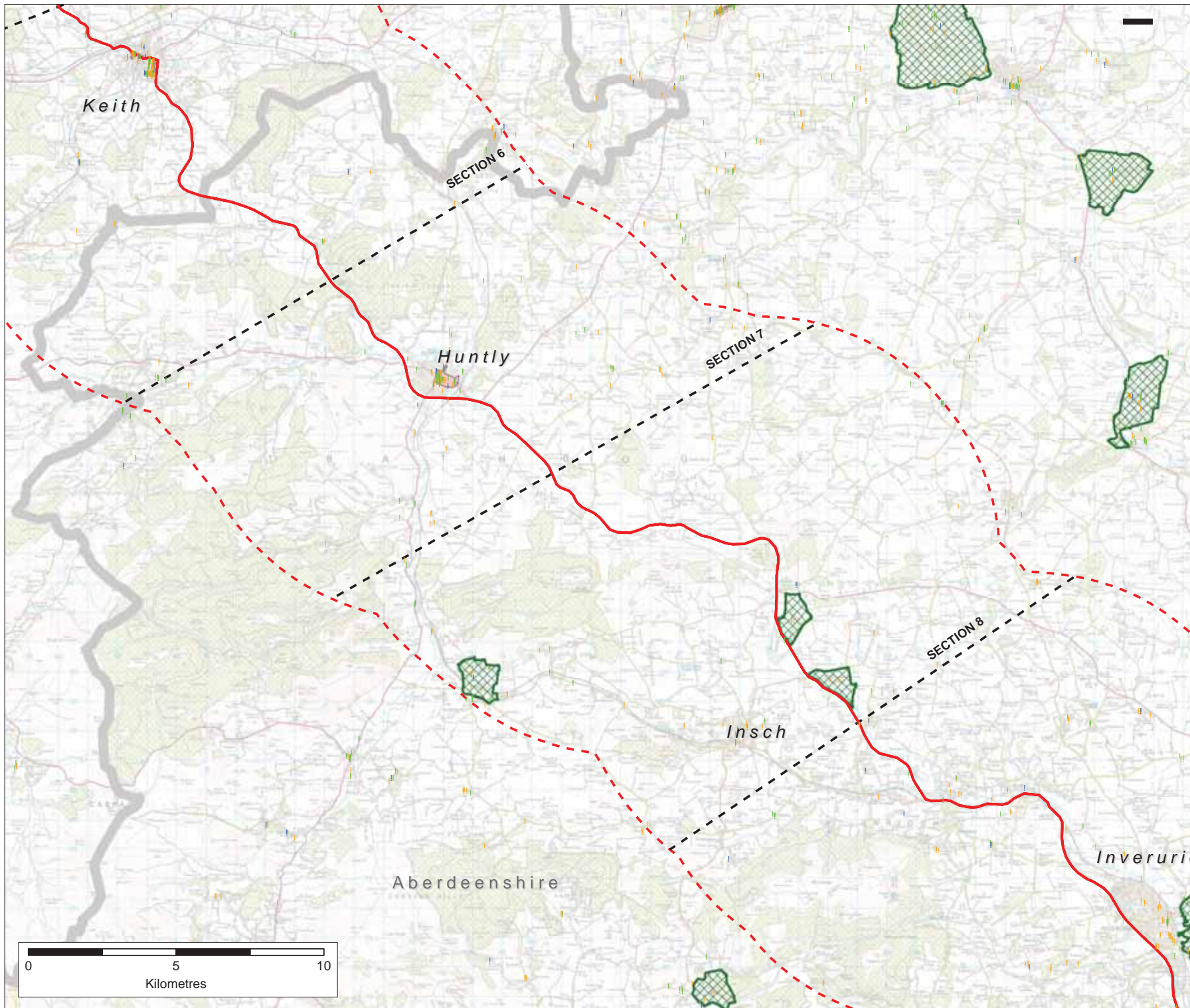

**Key**

- A96 Route (Existing)
- SEA Baseline Study Section Break
- 15km Wide Baseline Study Area Boundary

**Listed Buildings**

- Category A
- Category B
- Category C

- Conservation Areas
- Gardens & Designed Landscapes

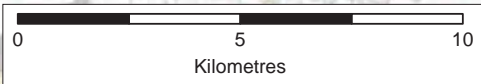

Rev	Rev date	Purpose of revision	Drawn	Checked	Approved
<p>City Park, 359 Abercromby Parade, Glasgow, G3 7LU +44 (0)141 552 2000</p>					
<p>Project A96 Dualling - Strategic Environmental Assessment</p>					
<p>Drawing: Baseline Constraints Mapping Historic Environment - Gardens &amp; Designed Landscapes, Listed Buildings (CAT A/B/C) &amp; Conservation Areas</p>					
Drawn by:	John Greenwell	Date:	25/08/2014		
Checked by:	Joe Hughes	Date:	25/08/2014		
Approved by:	John Fox	Date:	25/08/2014		
Drawing No:	TSEA96/ER1006/D				Rev
					1
Drawing scale:	1:25,000				



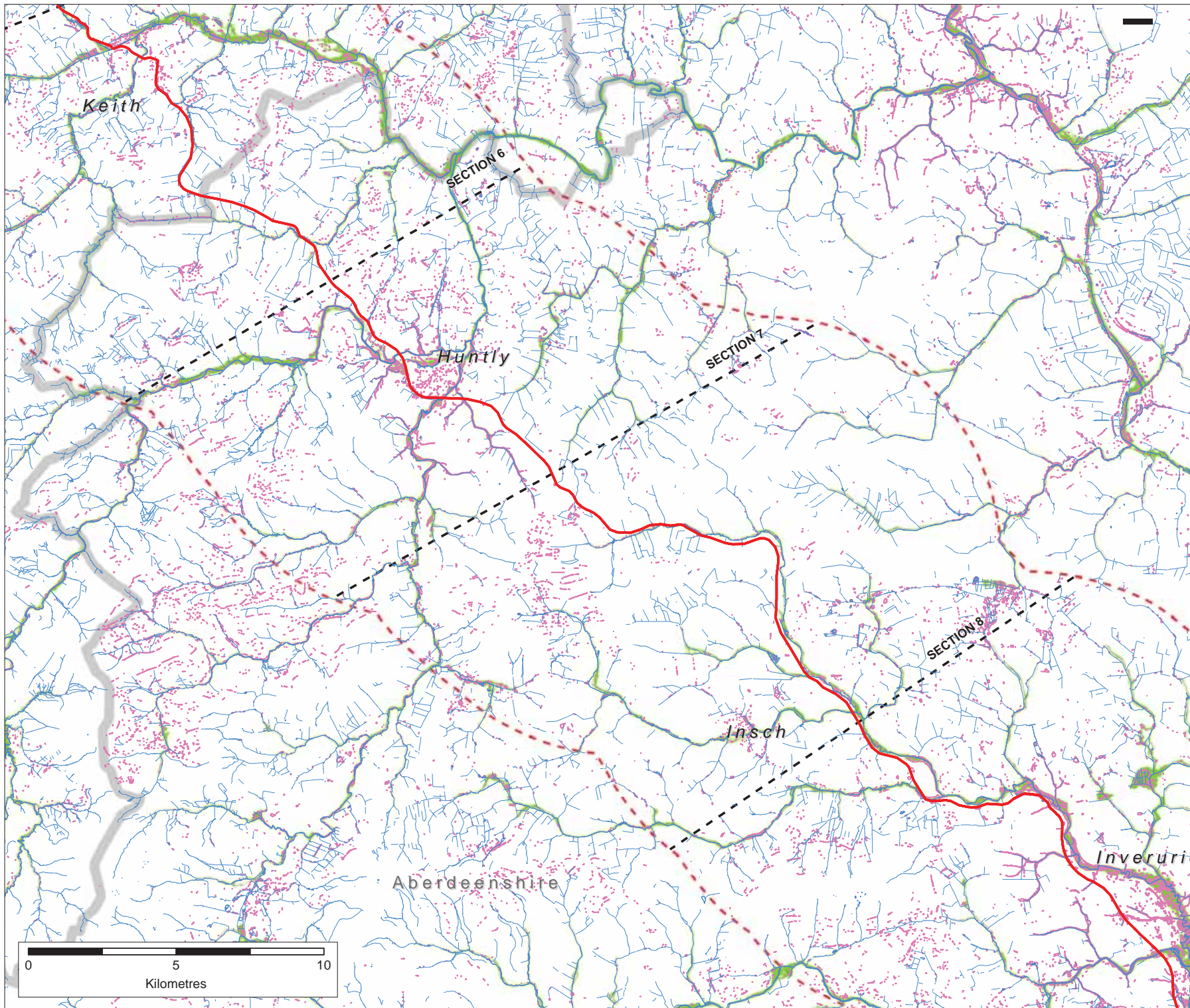

**Key**

- A96 Route (Existing)
- SEA Baseline Study Section Break
- 15km Wide Baseline Study Area Boundary
- Watercourses
- Flood Zone - Surface Water (1 in 200 year)
- Flood Zone - Fluvial (1 in 200 year)

Rev	Rev date	Purpose of revision	Drawn	Checked	Approved

**A96  
DUALLING**

City Park,  
399 Alexandra Parade,  
Glasgow, G3 7JL  
+44 (0)141 552 2000

Project  
A96 Dualling - Strategic Environmental Assessment





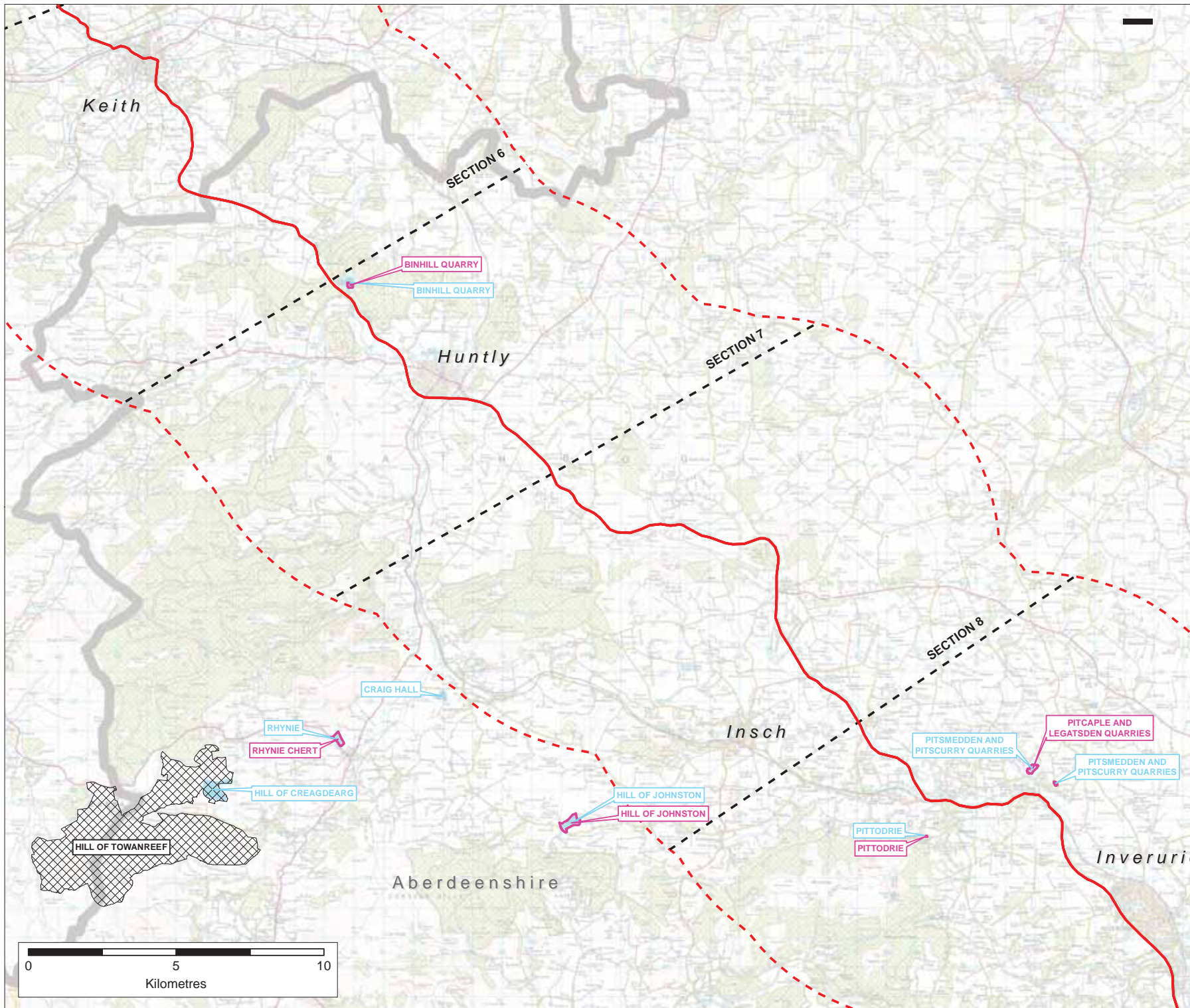

Drawing:  
Baseline Constraints Mapping  
Water & Soils - Watercourses and Flood Zones (1 in 200 year)

Designer: <small>John Gibberd</small>	Date: <small>25/08/2014</small>	Checked by: <small>Tom Hughes</small>	Date: <small>25/08/2014</small>
Approved by: <small>John Fox</small>	Date: <small>25/08/2014</small>		

Drawing No: <b>TSEA96/ER1007D</b>	Rev <b>1</b>
Drawing scale: <small>1:25,000</small>	





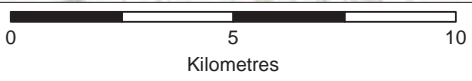
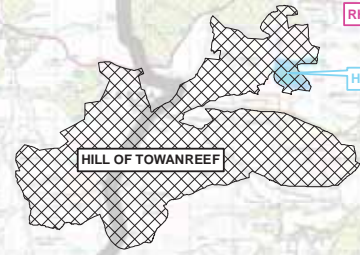

**Key**

-  A96 Route (Existing)
-  SEA Baseline Study Section Break
-  15km Wide Baseline Study Area Boundary
-  Geological SSSI
-  Mixed SSSI
-  Geological Conservation Review



Rev	Rev date	Purpose of revision	Drawn	Checked	Approved

City Park,  
395 Alexandra Parade,  
Glasgow, G3 7LU  
+44 (0)141 552 2000

Project  
A96 Strategic Environmental Assessment

Drawing:  
Baseline Constraints Mapping  
Water & Soils - Geological & Mixed SSSI and Geological  
Conservation Review

Drawn by:	John Greenwell	Date:	25/08/2014
Checked by:	Joe Hughes	Date:	25/08/2014
Approved by:	John Fox	Date:	25/08/2014

Drawing No: TSEA96/ER1/0081D Rev 1

Drawing scale: 1:25,000

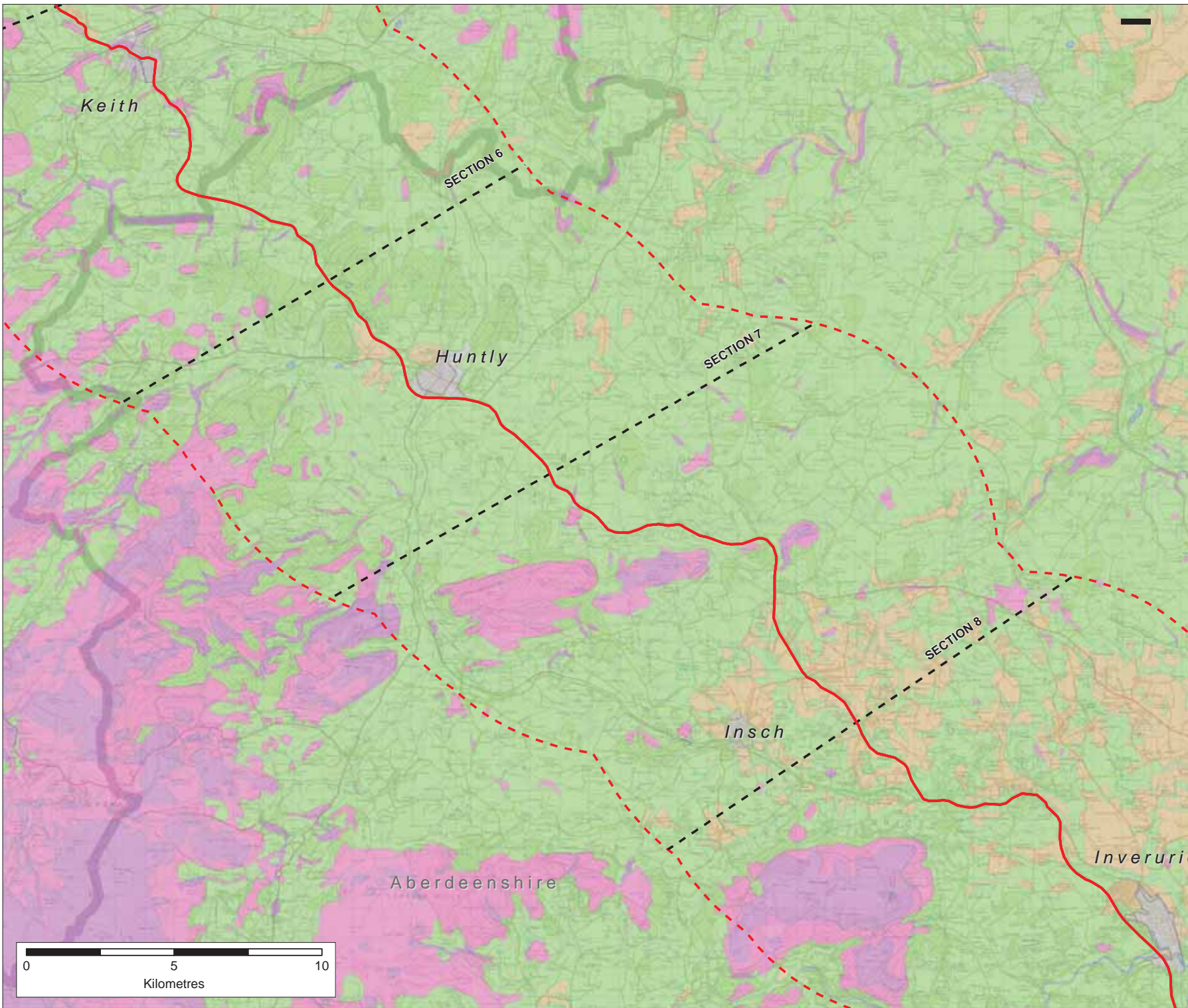

**Key**

- A96 Route (Existing)
- SEA Baseline Study Section Break
- 15km Wide Baseline Study Area Boundary

**Land Capability for Agriculture (Grade)**

- Arable Agriculture (Grade 1-3.1)
- Mixed Agriculture (Grade 3.2-4.2)
- Improved Grassland (Grade 5.1-5.3)
- Rough Grazing (Grade 6.1-7)
- Water
- Urban

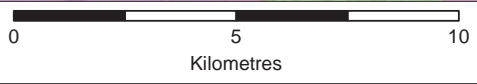

Rev	Rev date	Purpose of revision	Drawn	Checked	Approved

City Park,  
399 Alexandra Parade,  
Glasgow, G3 7LU  
+44 (0)141 552 2000

**Project**  
A96 Dualling - Strategic Environmental Assessment

**Drawing:**  
Baseline Constraints Mapping  
Water & Soils - Land Capability for Agriculture

Drawn by: Jason Gibberd	Date: 25/08/2014
Checked by: Tom Hughes	Date: 25/08/2014
Approved by: John Fox	Date: 25/08/2014

Drawing No: <b>TSEA96IER1009ID</b>	Rev <b>1</b>
Drawing scale: 1:25,000	

Reproduced by permission of Ordnance Survey on behalf of HMSO. © Crown copyright and database right. All rights reserved.  
Transport Scotland Licence number 100046668, 2014

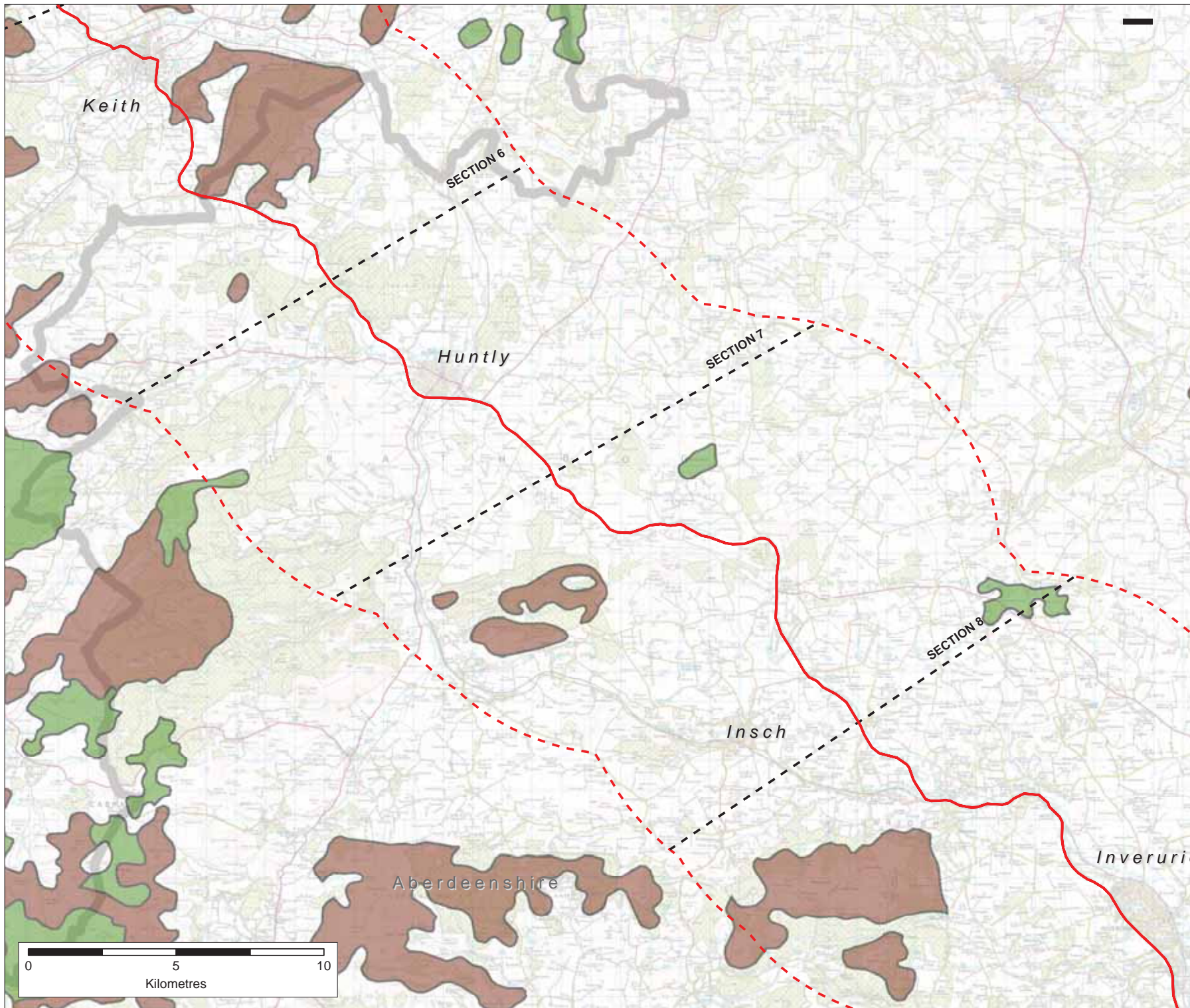

**Key**

- A96 Route (Existing)
- SEA Baseline Study Section Break
- 15km Wide Baseline Study Area Boundary

**Soil Type**

- Peat
- Peaty podzols

Rev	Rev date	Purpose of revision	Drawn	Checked	Approved



City Park,  
399 Alexandra Parade,  
Glasgow, G3 7LU  
+44 (0)141 552 2000

**Project**  
A96 Dualling - Strategic Environmental Assessment

**Drawing:**  
Baseline Constraints Mapping  
Water & Soils - Peat & Peaty Soils

Drawn by:	John Gibberd	Date:	25/08/2014
Checked by:	Tom Hughes	Date:	25/08/2014
Approved by:	John Fox	Date:	25/08/2014

Drawing No:	TSEA96ER10101D	Rev	1
Drawing scale:	1:25,000		

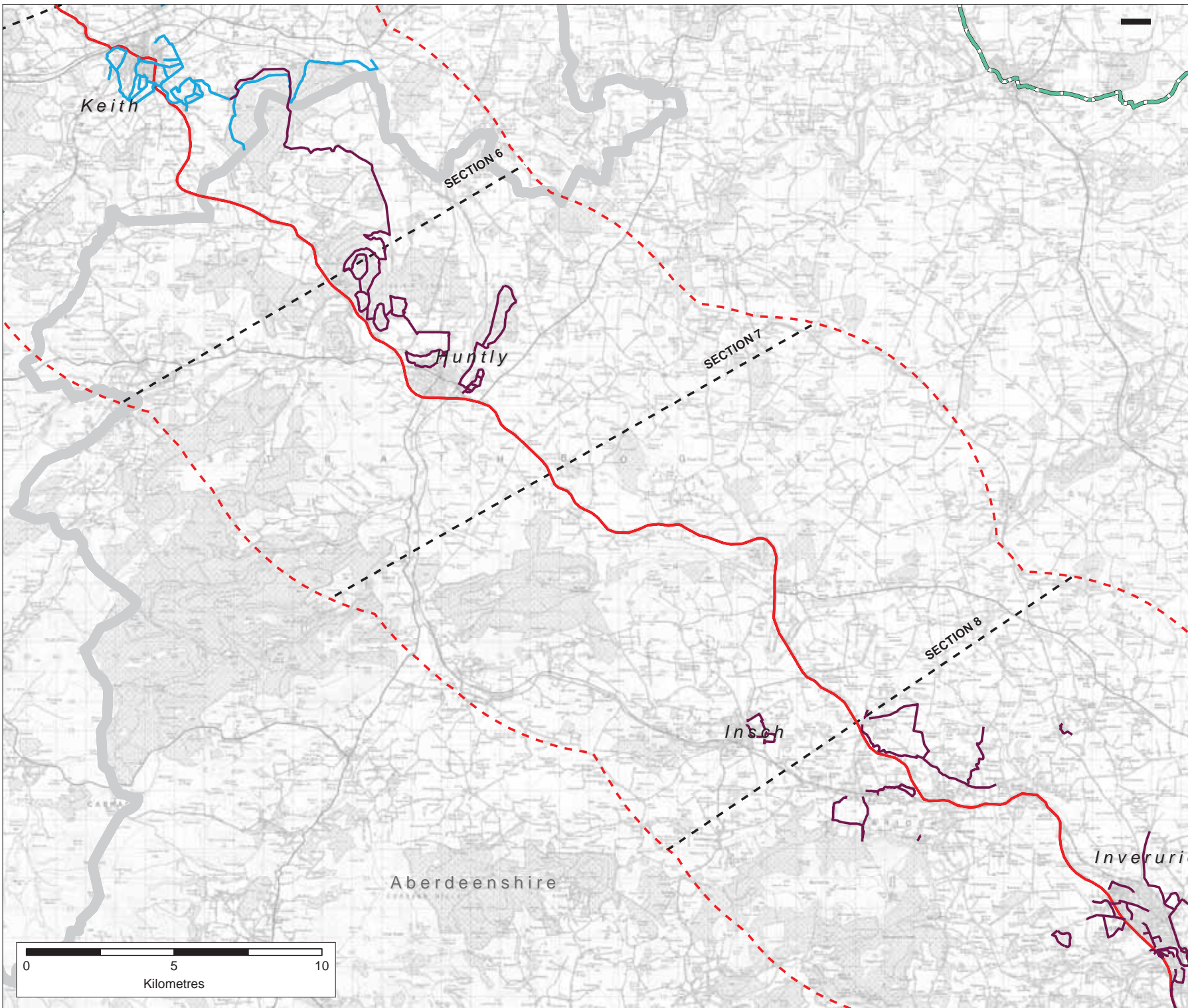

**Key**

- A96 Route (Existing)
- - - SEA Baseline Study Section Break
- - - - 15km Wide Baseline Study Area Boundary
- Aberdeenshire Council - Core Paths
- Moray Council - Core Paths
- Sustrans National Cycle Route - 1

Rev	Rev date	Purpose of revision	Drawn	Checked	Approved



**ASS  
DUALLING**



**Halcrow**

City Park,  
355 Aberdeenshire Park,  
Glasgow, G3 7JH  
+44 (0)141 532 2000

Project  
A96 Dualling - Strategic Environmental Assessment

Drawing:  
Baseline Constraints Mapping  
Population and Human Health - Non Motorised Users (NMU)  
Core Paths and Cycle Routes

Drawn by: <i>John Greenwell</i>	Date: 25/08/2014
Checked by: <i>Joe Hughes</i>	Date: 25/08/2014
Approved by: <i>John Fox</i>	Date: 25/08/2014

Drawing No: <b>TSEA961ER10111D</b>	Rev: <b>1</b>
Drawing scale: 1:25,000	







© Crown copyright 2014

You may re-use this information (excluding logos) free of charge in any format or medium, under the terms of the Open Government Licence. To view this licence, visit <http://www.nationalarchives.gov.uk/doc/open-government-licence/> or e-mail: [psi@nationalarchives.gsi.gov.uk](mailto:psi@nationalarchives.gsi.gov.uk).

Where we have identified any third party copyright information you will need to obtain permission from the copyright holders concerned.