



**TRANSPORT
SCOTLAND**
CÒMHDHAIL ALBA

A96 Dualling Programme

Strategic Environmental Assessment
Tier 1 Environmental Report

Appendix C - GIS Constraints Mapping
Baseline Study Area Sections 9 and 10

September 2014

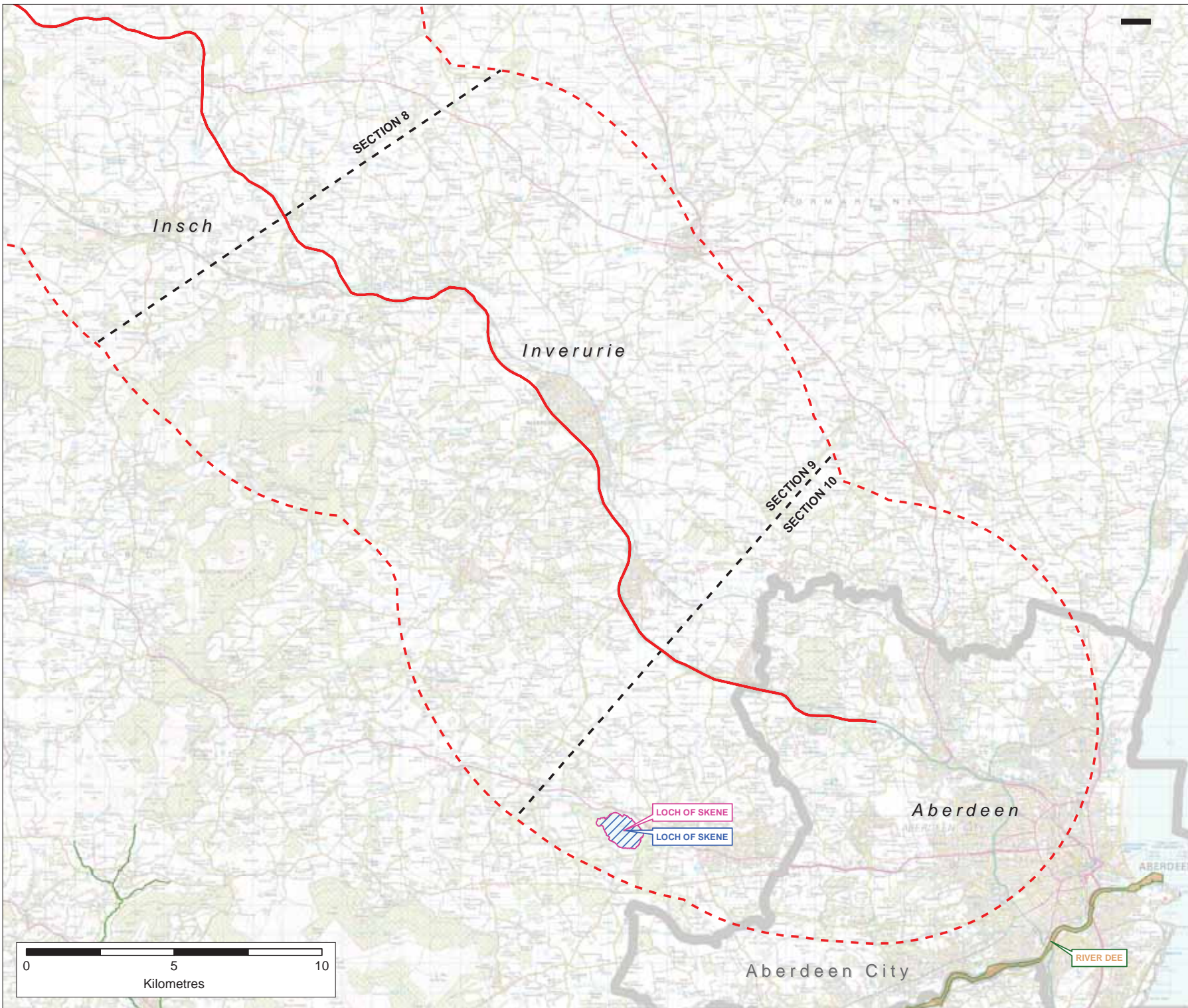

Key

- A96 Route (Existing)
- SEA Baseline Study Section Break
- 15km Wide Baseline Study Area Boundary
- Special Protection
- Special Areas of Conservation
- Ramsar

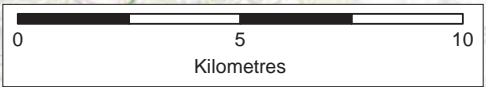

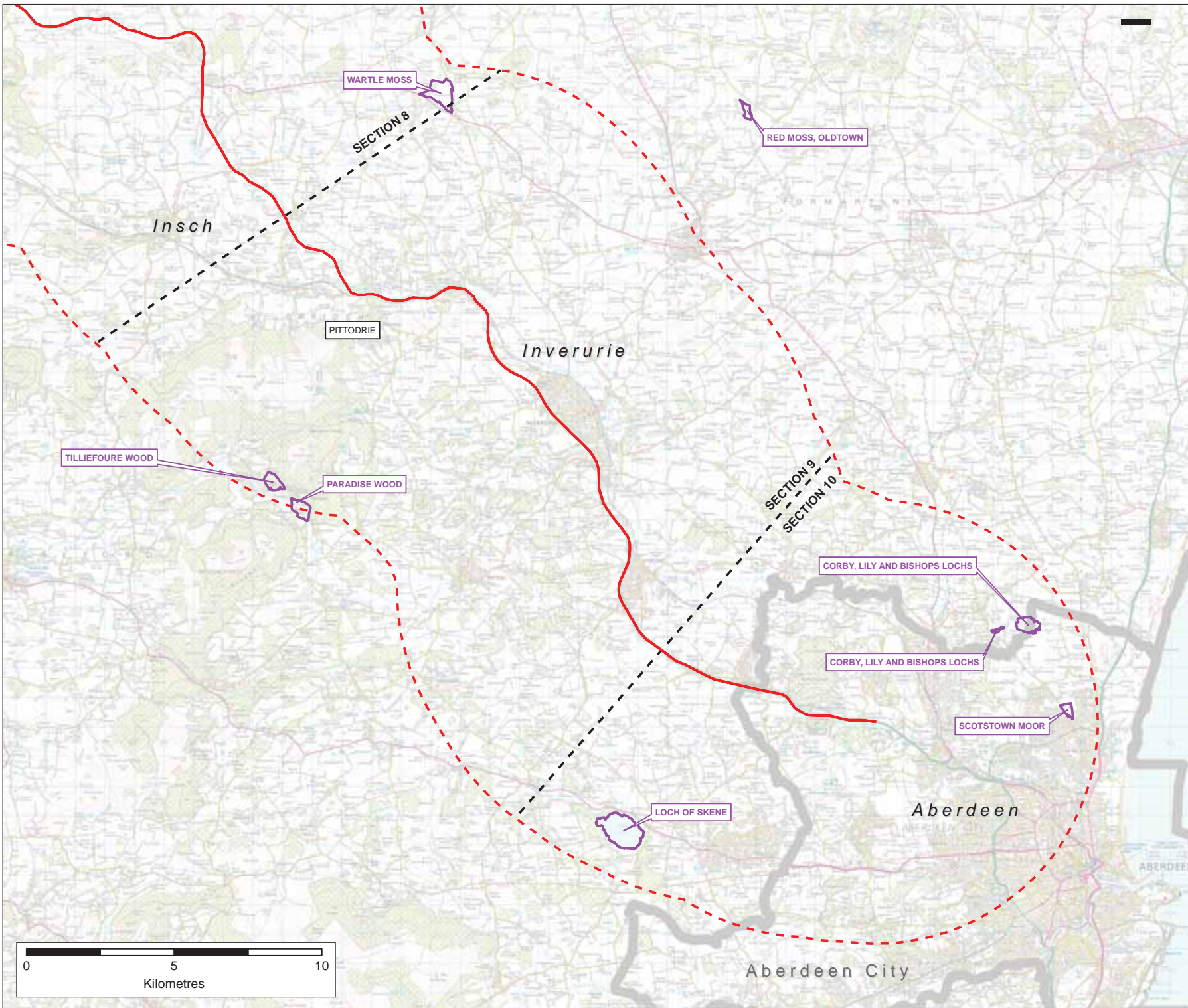

Rev	Rev date	Purpose of revision	Drawn	Checked	Approved
City Park, 359 Alexandra Parade, Glasgow, G3 7LU +44 (0)141 552 2000					
Project A96 Strategic Environmental Assessment					
Drawing: Baseline Constraints Mapping Biodiversity, Flora & Fauna - Natura and Ramsar Sites					
Drawn by:	John Gibberd	Date:	25/08/2014		
Checked by:	Tom Hughes	Date:	25/08/2014		
Approved by:	John Fox	Date:	25/08/2014		
Drawing No:	TSEA96/ER1001E			Rev	1
Drawing scale:	1:25,000				



Key

- A96 Route (Existing)
- - - SEA Baseline Study Section Break
- SSSI_Biological
- 15km Wide Baseline Study Area Boundary

Rev	Rev date	Purpose of revision	Drawn	Checked	Approved

City Park,
 359 Alexandra Parade,
 Glasgow, G3 7LU
 +44 (0)141 552 2000



Project:
A96 Strategic Environmental Assessment

Drawing:
**Baseline Constraints Mapping
 Biodiversity, Flora & Fauna - Biological & Mixed SSSI Sites**





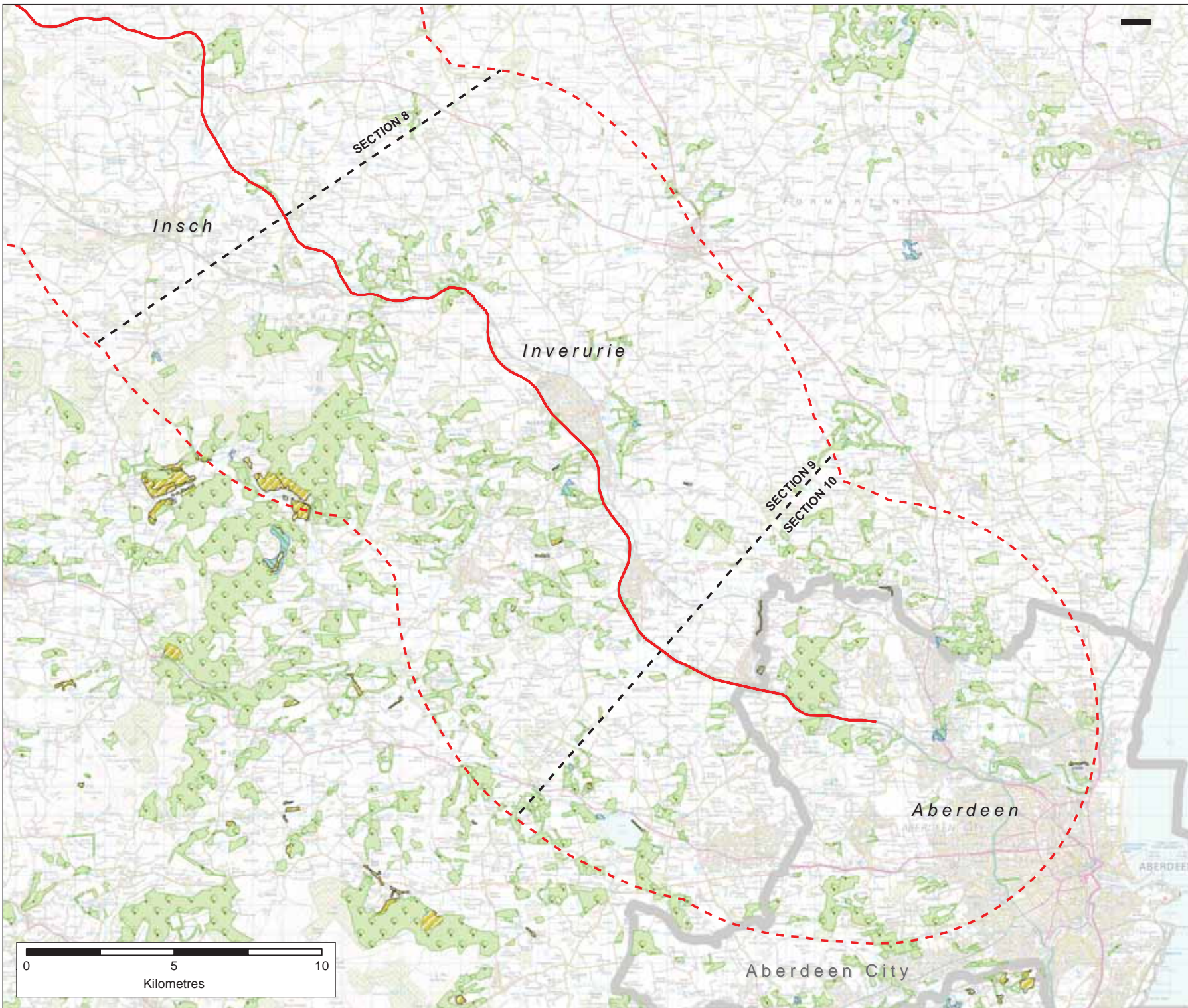

Client:	Scottish Government	Date:	25/08/2014
Contract No.:	TSE	Date:	25/08/2014
Appointed by:	John Fox	Date:	25/08/2014

Drawing No.:	TSEA96/ER1002/E	Rev	1
Drawing scale:	1:25,000		

Reproduced by permission of Ordnance Survey on behalf of HMSO. © Crown copyright and database right. All rights reserved. Transport Scotland Licence number 100046668, 2014



Key

-  A96 Route (Existing)
-  SEA Baseline Study Section Break
-  15km Wide Baseline Study Area Boundary
-  Ancient Woodland - Plantation
-  Ancient Woodland - Semi Natural
-  Ancient Woodland - Roy

Rev	Rev date	Purpose of revision	Drawn	Checked	Approved



City Park,
359 Abercrombie Parade,
Glasgow, G3 7JL
+44 (0)141 552 2000

Project
A96 Strategic Environmental Assessment

Drawing:
**Baseline Constraints Mapping
Biodiversity, Flora & Fauna - Ancient Woodland Inventory**



Client:	Scottish Government	Date:	25/08/2014
Designer:	Joe Maguire	Date:	25/08/2014
Approver:	John Fox	Date:	25/08/2014

Drawing No:	TSEA96/ER1003/E	Rev	1
-------------	------------------------	-----	---





Drawing scale: 1:25,000



Key

-  A96 Route (Existing)
-  SEA Baseline Study Section Break
-  15km Wide Baseline Study Area Boundary

Native Woodland Survey Type

-  Native Woodland
-  Nearly-Native Woodland
-  Open Land Habitat
-  PAWS (Plantation on Ancient Woodland Site)

Rev	Rev date	Purpose of revision	Drawn	Checked	Approved



City Park,
 359 Alexandra Parade,
 Glasgow, G3 7LU
 +44 (0)141 552 2000



Project
A96 Strategic Environmental Assessment



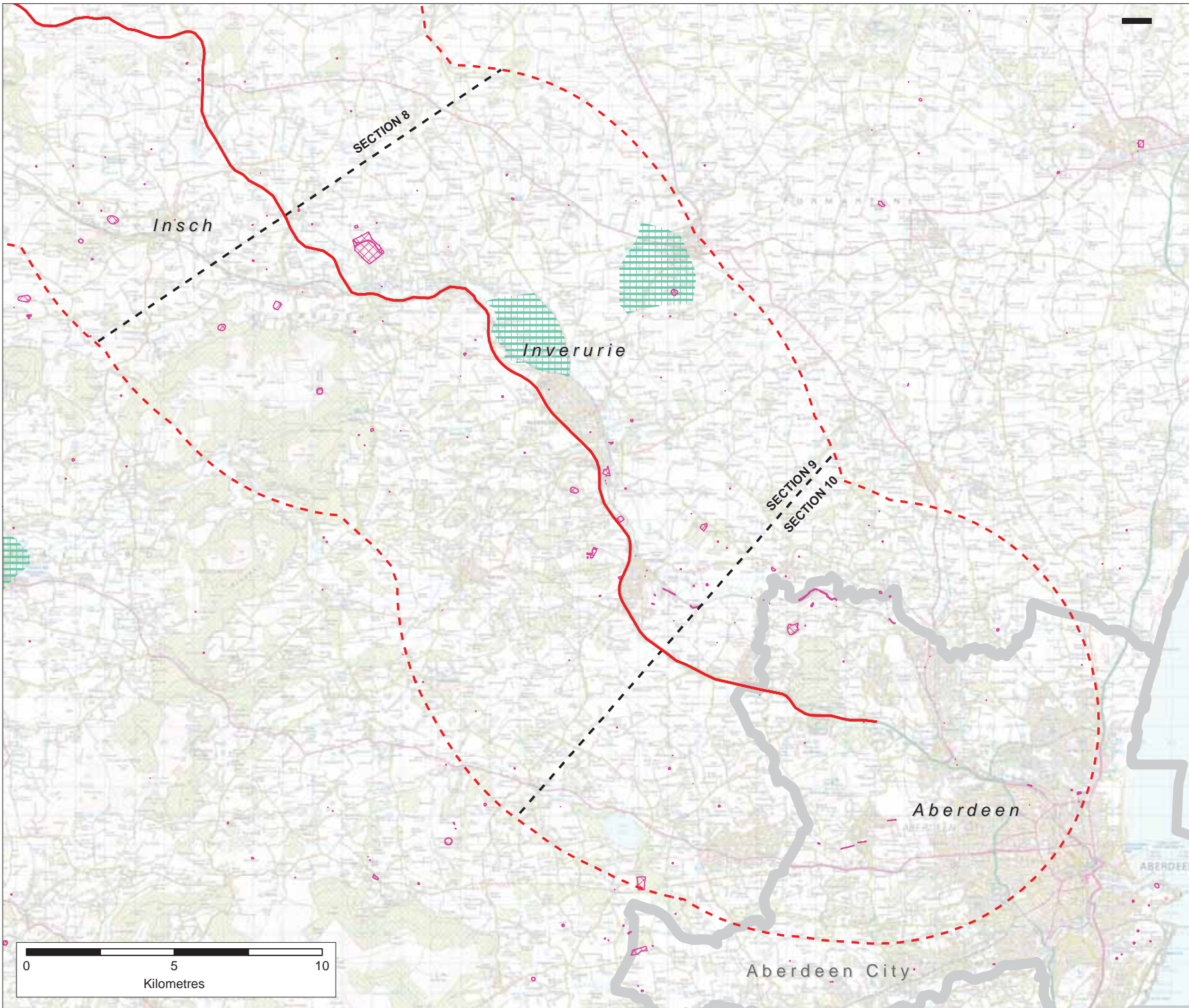

Drawing:
Baseline Constraints Mapping
Biodiversity, Flora & Fauna - Native Woodland Survey of Scotland

Drawn by:	Geoff Greenwell	Date:	25/08/2014
Checked by:	Jon Ingram	Date:	25/08/2014
Approved by:	John Fox	Date:	25/08/2014

Drawing No:	TSEA96/ER1004E	Rev	1
Drawing scale:	1:25,000		



Key

-  A96 Route (Existing)
-  SEA Baseline Study Section Break
-  15km Wide Baseline Study Area Boundary
-  Battlefields
-  Scheduled Monuments

Rev	Rev date	Purpose of revision	Drawn	Checked	Approved



City Park,
 359 Alexandra Parade,
 Glasgow, G3 7LU
 +44 (0)141 552 2000



Project
A96 Strategic Environmental Assessment



Drawing:
Baseline Constraints Mapping
Historic Environment - Battlefields & Scheduled Monument Sites

Drawn by:	Simon Greenwood	Date:	25/08/2014
Checked by:	Joe Maguire	Date:	25/08/2014
Approved by:	John Fox	Date:	25/08/2014

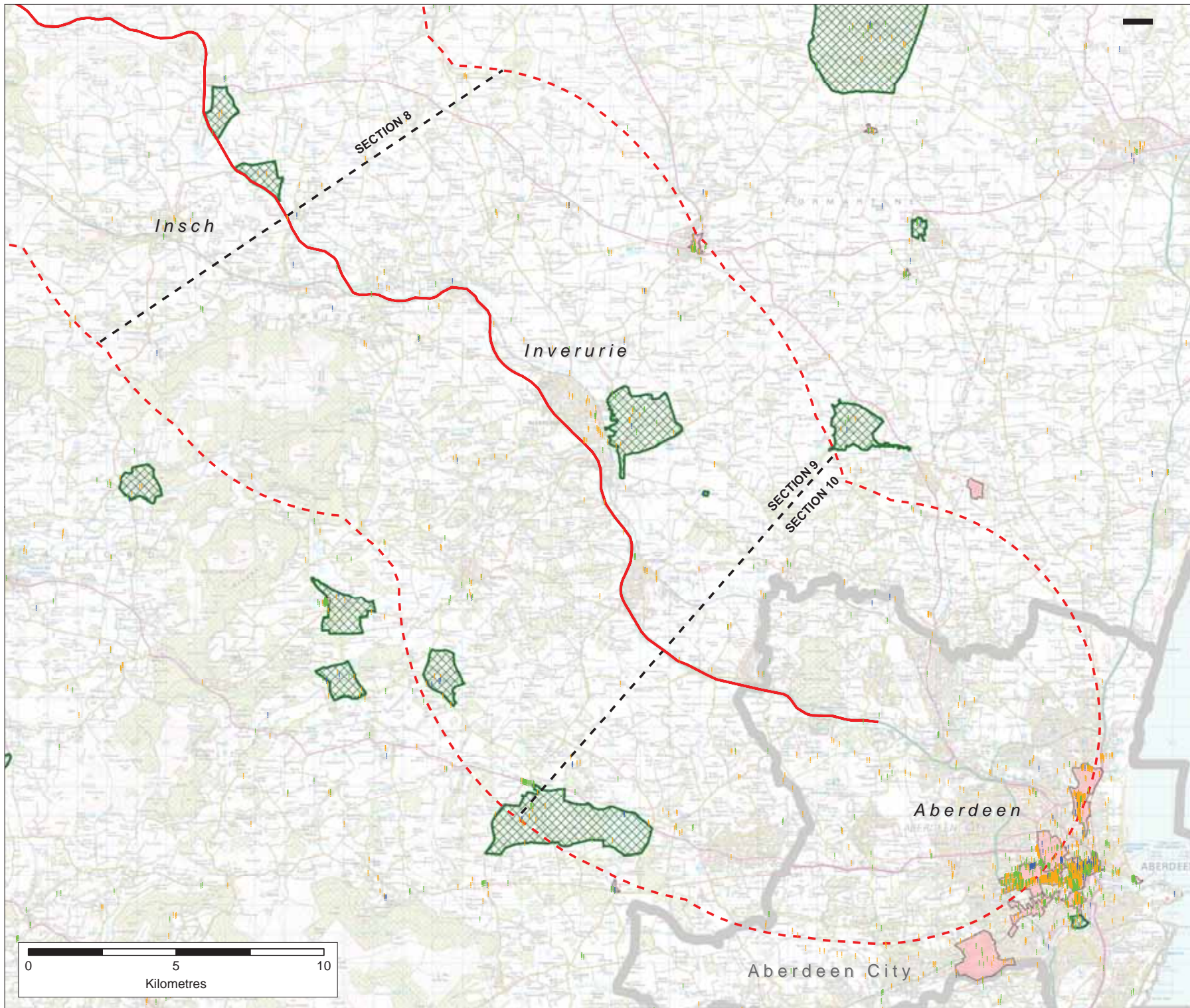

Drawing No:	TSEA96/ER1005/E	Rev	1
Drawing scale:	1:25,000		



Key

-  A96 Route (Existing)
-  SEA Baseline Study Section Break
-  15km Wide Baseline Study Area Boundary

Listed Buildings

-  Category A
-  Category B
-  Category C

-  Conservation Areas
-  Gardens & Designed Landscapes

Rev	Rev date	Purpose of revision	Drawn	Checked	Approved



City Park,
 350 Abercromby Parade,
 Glasgow, G3 7JL
 +44 (0)141 552 2000



Project
A96 Dualling - Strategic Environmental Assessment

Drawing:
**Baseline Constraints Mapping
 Historic Environment - Gardens & Designed Landscapes,
 Listed Buildings (CAT A/B/C) & Conservation Areas**

Drawn by: John Greenwell	Date: 25/08/2014
Checked by: Joe Hughes	Date: 25/08/2014
Approved by: John Fox	Date: 25/08/2014

Drawing No: TSEA96/ER1006/E	Rev 1
Drawing scale: 1:25,000	

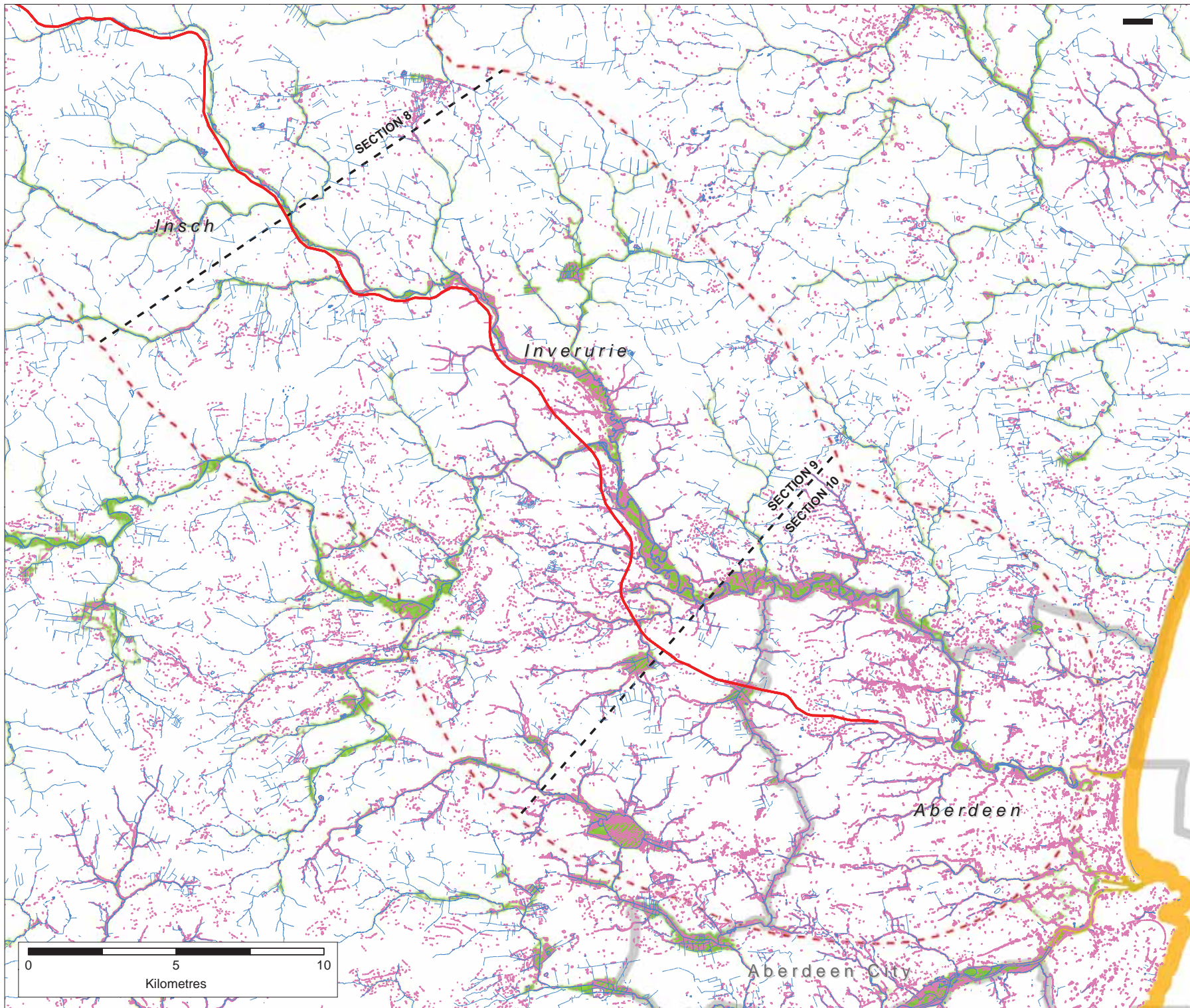

Key

- A96 Route (Existing)
- SEA Baseline Study Section Break
- 15km Wide Baseline Study Area Boundary
- Watercourses
- Flood Zone - Surface Water (1 in 200 year)
- Flood Zone - Fluvial (1 in 200 year)
- Flood Zone - Coastal (1 in 200 year)

Rev	Rev date	Purpose of revision	Drawn	Checked	Approved

A96 DUALLING

City Park,
399 Alexandra Parade,
Glasgow, G3 7LU
+44 (0)141 552 2000

Project
A96 Dualling - Strategic Environmental Assessment

Drawing:
Baseline Constraints Mapping
Water & Soils - Watercourses and Flood Zones (1 in 200 year)

Drawn by: John Gibberd	Date: 25/08/2014
Checked by: Tom Hughes	Date: 25/08/2014
Approved by: John Fox	Date: 25/08/2014

Drawing No: TSEA96IER1007E	Rev 1
Drawing scale: 1:25,000	

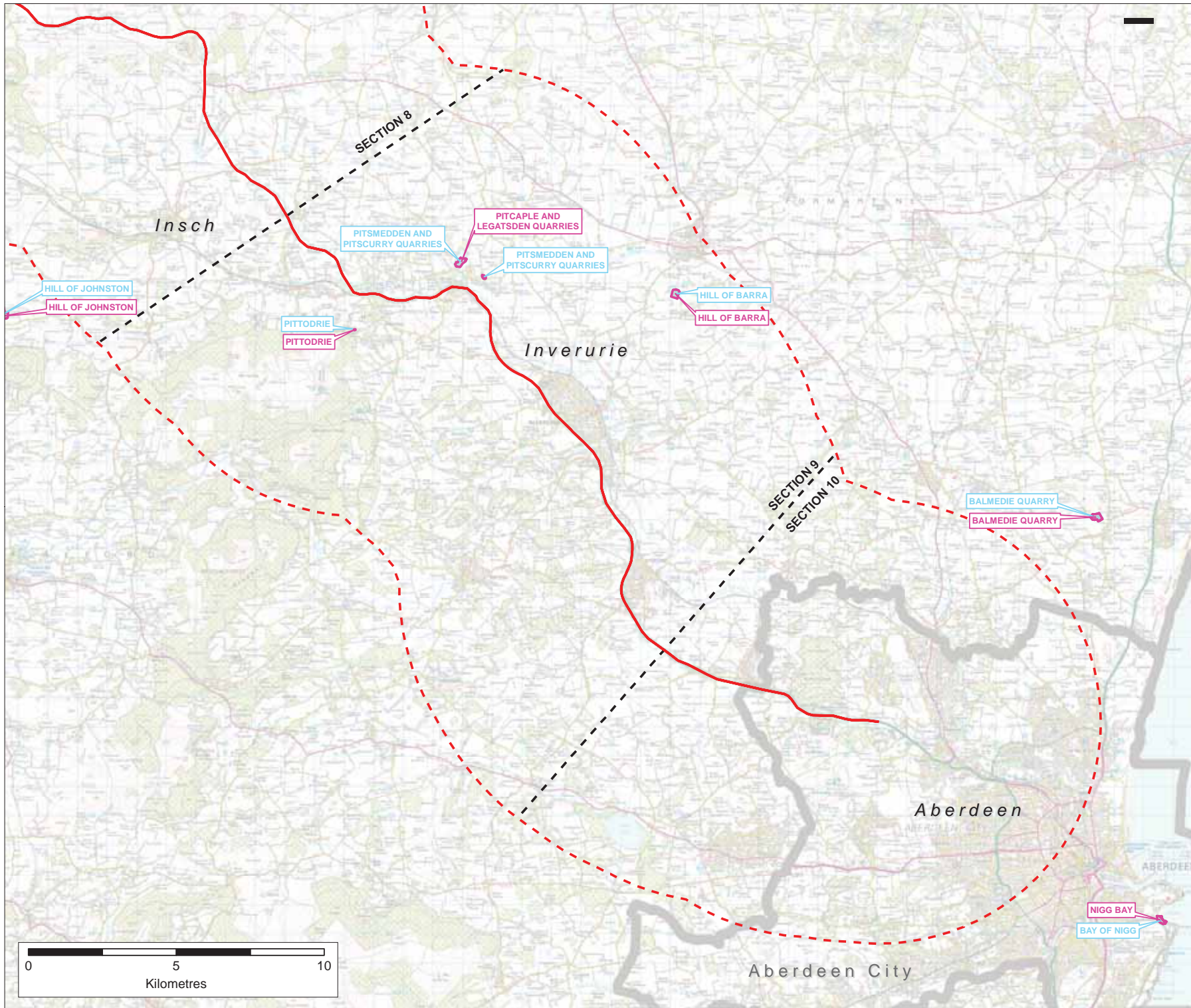

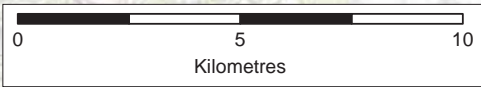

Key

- A96 Route (Existing)
- SEA Baseline Study Section Break
- 15km Wide Baseline Study Area Boundary
- Geological SSSI
- Geological Conservation Review



Rev	Rev date	Purpose of revision	Drawn	Checked	Approved

City Park,
 359 Alexandra Parade,
 Glasgow, G3 7LU
 +44 (0)141 552 2000



Project:
A96 Strategic Environmental Assessment

Drawing:
**Baseline Constraints Mapping
 Water & Soils - Geological & Mixed SSSI and Geological
 Conservation Review**

Drawn by:	John Greenwell	Date:	25/08/2014
Checked by:	John Fox	Date:	25/08/2014
Approved by:	John Fox	Date:	25/08/2014

Drawing No:
TSEA96IER1008IE
Rev
1

Drawing scale: 1:25,000

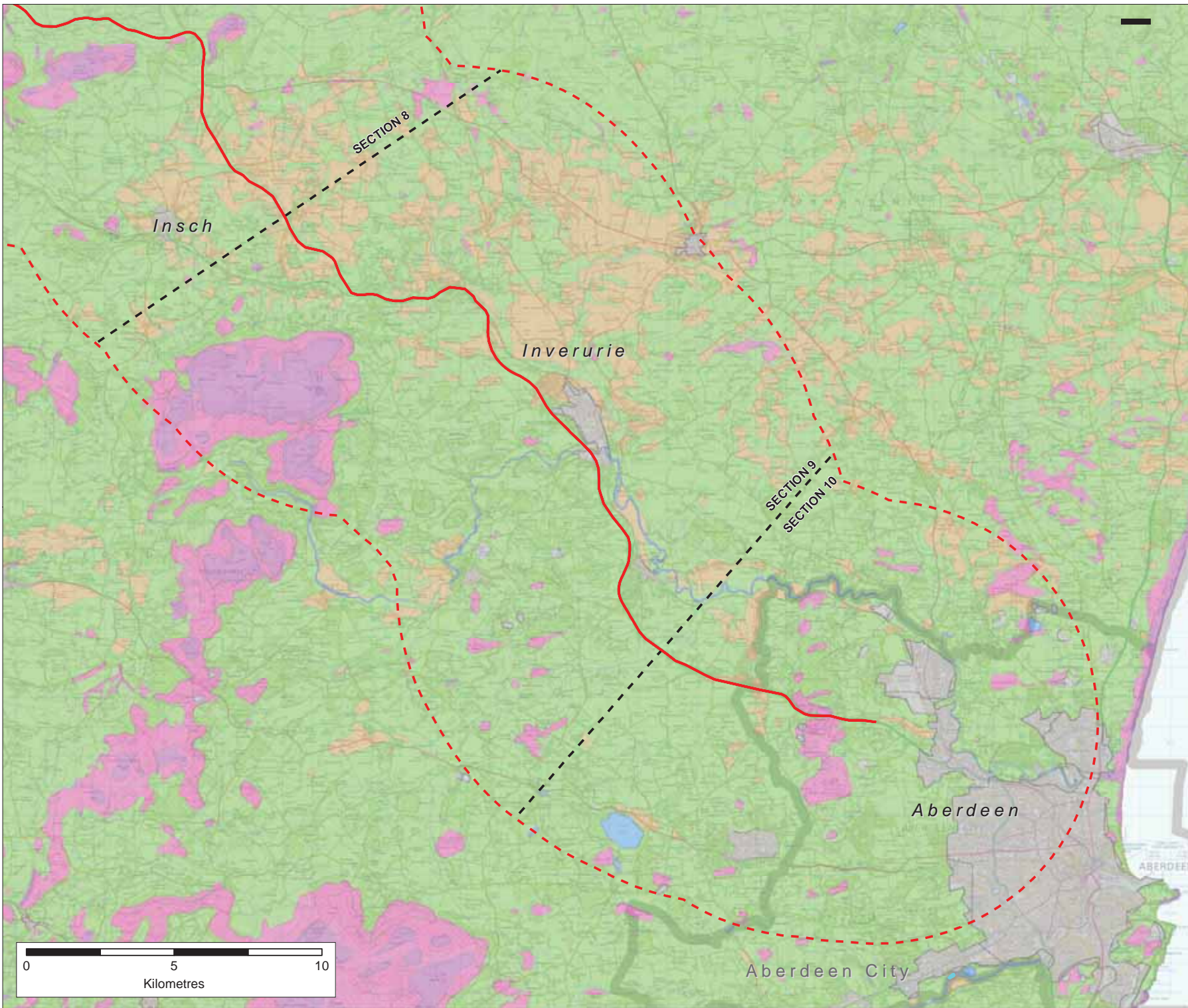

Key

- A96 Route (Existing)
- SEA Baseline Study Section Break
- 15km Wide Baseline Study Area Boundary

Land Capability for Agriculture (Grade)

- Arable Agriculture (Grade 1-3.1)
- Mixed Agriculture (Grade 3.2-4.2)
- Improved Grassland (Grade 5.1-5.3)
- Rough Grazing (Grade 6.1-7)
- Water
- Urban

Rev	Rev date	Purpose of revision	Drawn	Checked	Approved

City Park,
359 Alexandra Parade,
Glasgow, G3 7LU
+44 (0)141 552 2000

Project
A96 Dualling - Strategic Environmental Assessment

Drawing:
Baseline Constraints Mapping
Water & Soils - Land Capability for Agriculture

Designer:	John Gibberd	Date:	25/08/2014
Checker:	Tom Hughes	Date:	25/08/2014
Approver:	John Fox	Date:	25/08/2014

Drawing No: **TSEA96/ER1009/E** Rev 1

Drawing scale: 1:25,000

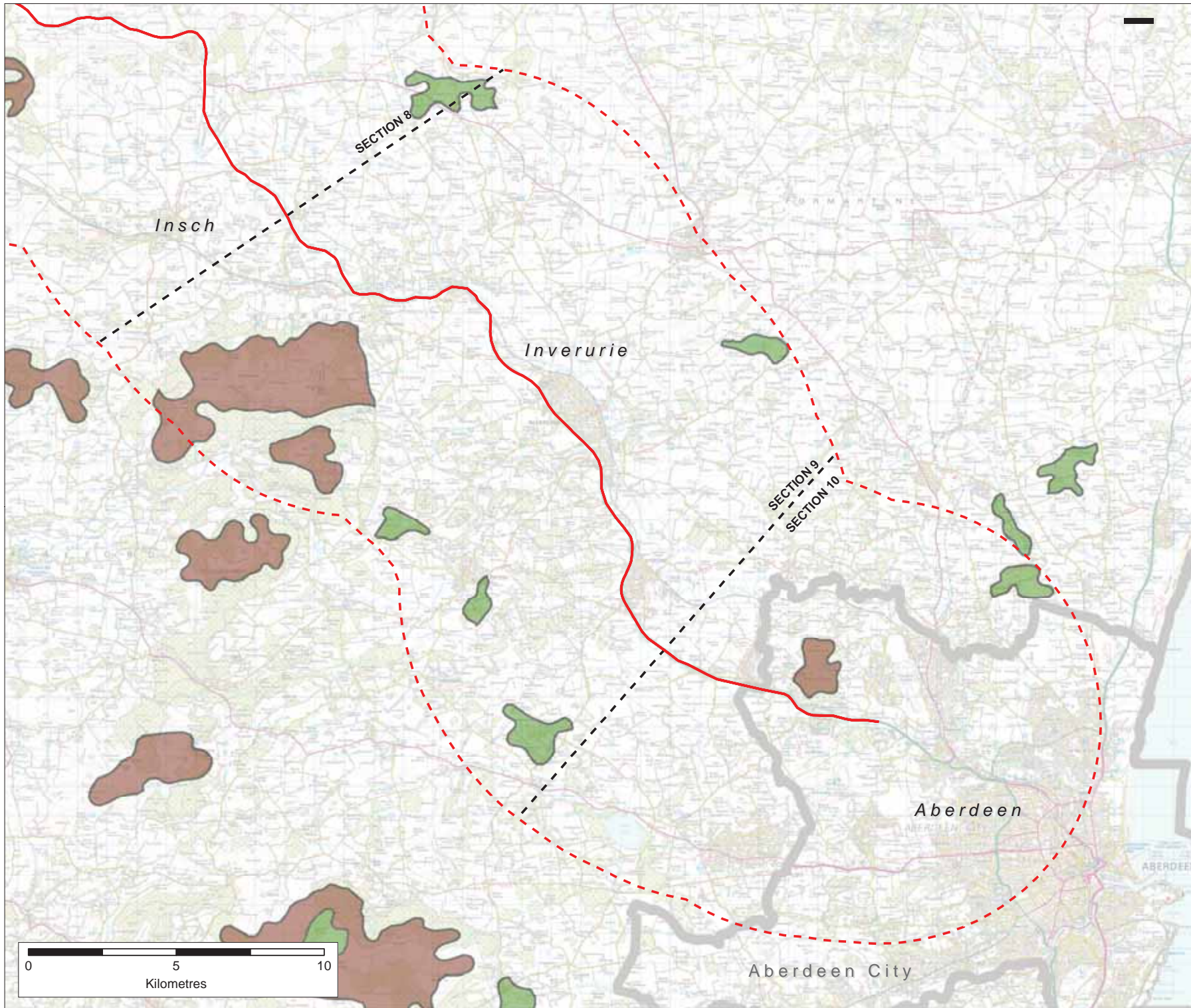

Key

- A96 Route (Existing)
- - - SEA Baseline Study Section Break
- - - 15km Wide Baseline Study Area Boundary

Soil Type

- Peat
- Peaty podzols

Rev	Rev date	Purpose of revision	Drawn	Checked	Approved

City Park,
 359 Alexandra Parade,
 Glasgow, G3 7LU
 +44 (0)141 552 2000

Project
A96 Dualling - Strategic Environmental Assessment

Drawing:
Baseline Constraints Mapping
Water & Soils - Peat & Peaty Soils

Client:	John Gibberd	Date:	25/08/2014
Checked by:	Tom Hughes	Date:	25/08/2014
Approved by:	John Fox	Date:	25/08/2014

Drawing No:	TSEA96IER1010E	Rev	1
Drawing scale:	1:25,000		

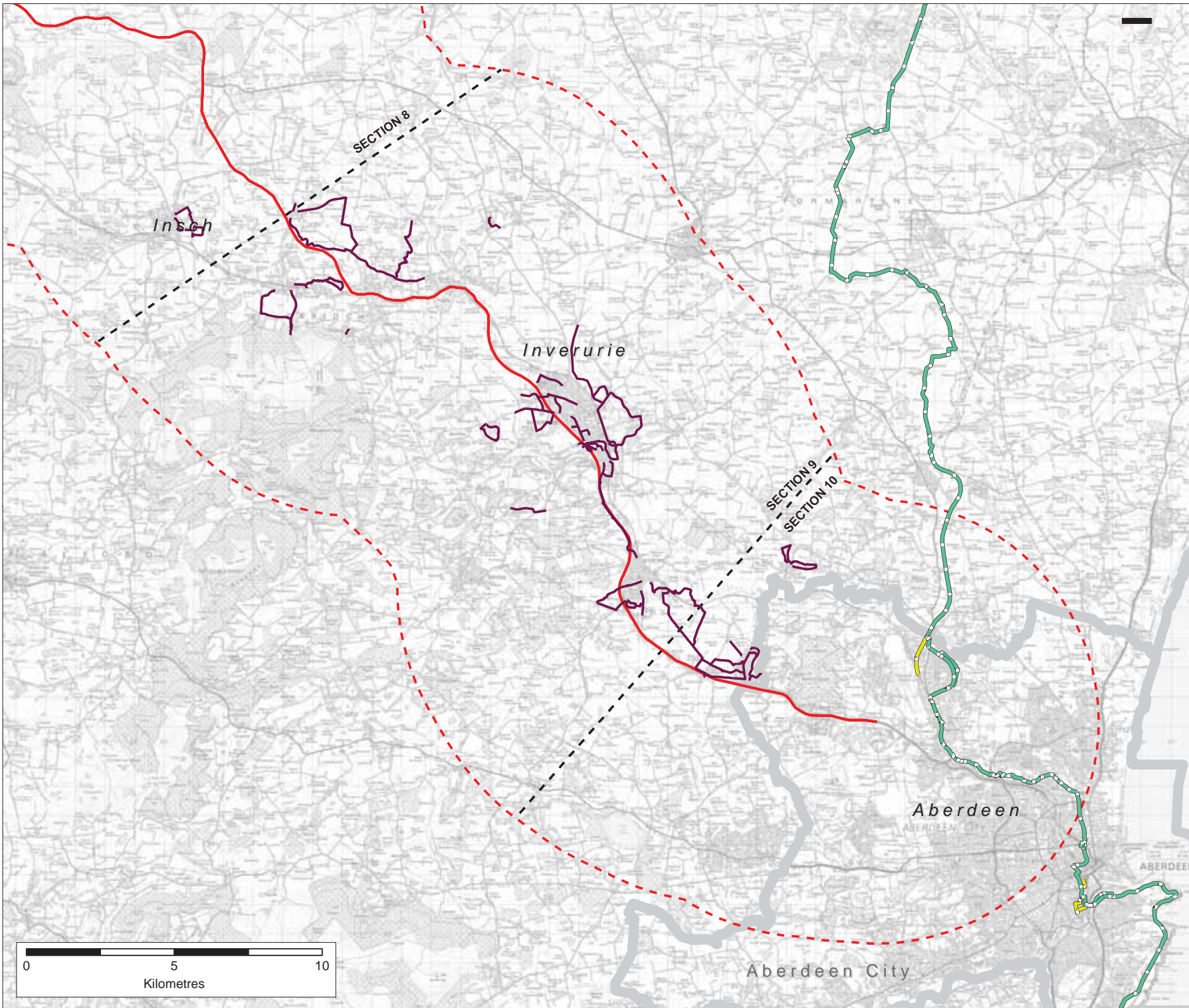

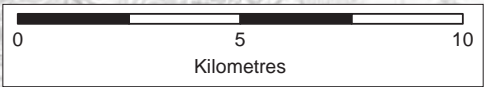

Key

- A96 Route (Existing)
- - - SEA Baseline Study Section Break
- - - - 15km Wide Baseline Study Area Boundary
- Aberdeenshire Council - Core Paths
- Sustrans National Cycle Route - 1
- Sustrans National Cycle Network Link



Rev	Rev date	Purpose of revision	Drawn	Checked	Approved

City Park,
 359 Aberdeenshire Parade,
 Glasgow, G3 7JL
 +44 (0)141 552 2000



Project
A96 Dualling - Strategic Environmental Assessment

Drawing:
Baseline Constraints Mapping
Population and Human Health - Non Motorised Users (NMU)
Core Paths and Cycle Routes

Drawn by:	John Greenwell	Date:	25/08/2014
Checked by:	Tim Hughes	Date:	25/08/2014
Approved by:	John Fox	Date:	25/08/2014

Drawing No: TSEA96/ER1/0111E **Rev** 1

Drawing scale: 1:10,000



© Crown copyright 2014

You may re-use this information (excluding logos) free of charge in any format or medium, under the terms of the Open Government Licence. To view this licence, visit <http://www.nationalarchives.gov.uk/doc/open-government-licence/> or e-mail: psi@nationalarchives.gsi.gov.uk.

Where we have identified any third party copyright information you will need to obtain permission from the copyright holders concerned.