

Legend

Proposed scheme (DMRB Stage 3 Design)
SuDS

Transects (Overall Value)

- Low
- Moderate
- High

Species Recorded During Activity Surveys

- Myotis species
- Common pipistrelle
- Soprano pipistrelle
- Pipistrelle species
- Brown long-eared
- Unable to be identified

Passive Monitoring at Bridges and Culverts (Overall Value)

- Low
- Moderate
- High

Total Bat Passes Per Species During Survey

- Colours as above

Passive Monitoring for Rare and Cryptic Species (Overall Activity Value)

- Moderate

Species Activity Heatmap (number of passes)

- 0 - 10
- 10 - 20
- 20 - 30

0	NOV 2017	ES Publication	EM	RBH	PG	AJG
Rev.	Rev. Date	Purpose of revision	Orig/Dwn	Checkd	Rev'd	Apprv'd

JACOBS
96 Botwell Street, Glasgow, G2 7HX, UK
Tel: +44(0)141 243 8000
www.jacobs.com

Client
TRANSPORT SCOTLAND
COMH-DHAL ALBA

Project
A9 DUALLING
PERTH TO INVERNESS
Killiecrankie to Glen Garry

Drawing title
**Environmental Statement
Bat Activity Survey Results**

Sheet 1 of 11

Drawing Status	FINAL
Scale	1:7,500 @ A3 DO NOT SCALE
Jacobs No.	B2140005
BIM No.	
Drawing number	Figure 12.6a
Rev	0

This drawing is not to be used in whole or part other than for the intended purpose and project as defined on this drawing. Refer to the contract for full terms and conditions.

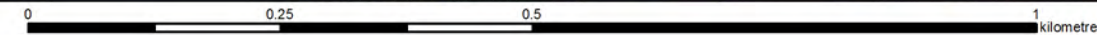
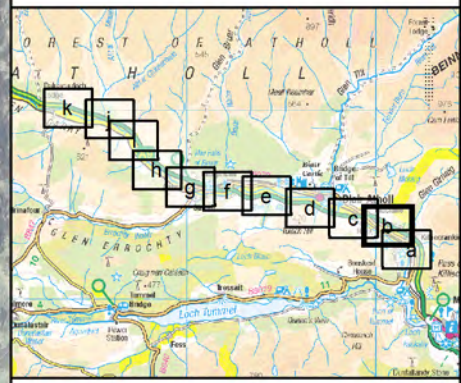

Figure 12.6b



Legend

- Proposed scheme (DMRB Stage 3 Design)
- SuDS

Transects (Overall Value)

- Low
- Moderate
- High

Species Recorded During Activity Surveys

- Myotis species
- Common pipistrelle
- Soprano pipistrelle
- Pipistrelle species
- Brown long-eared
- Unable to be identified

Passive Monitoring at Bridges and Culverts (Overall Value)

- Low
- Moderate
- High

Total Bat Passes Per Species During Survey

- Colours as above

Passive Monitoring for Rare and Cryptic Species (Overall Activity Value)

- Moderate

Species Activity Heatmap (number of passes)

- 0 - 10
- 10 - 20
- 20 - 30

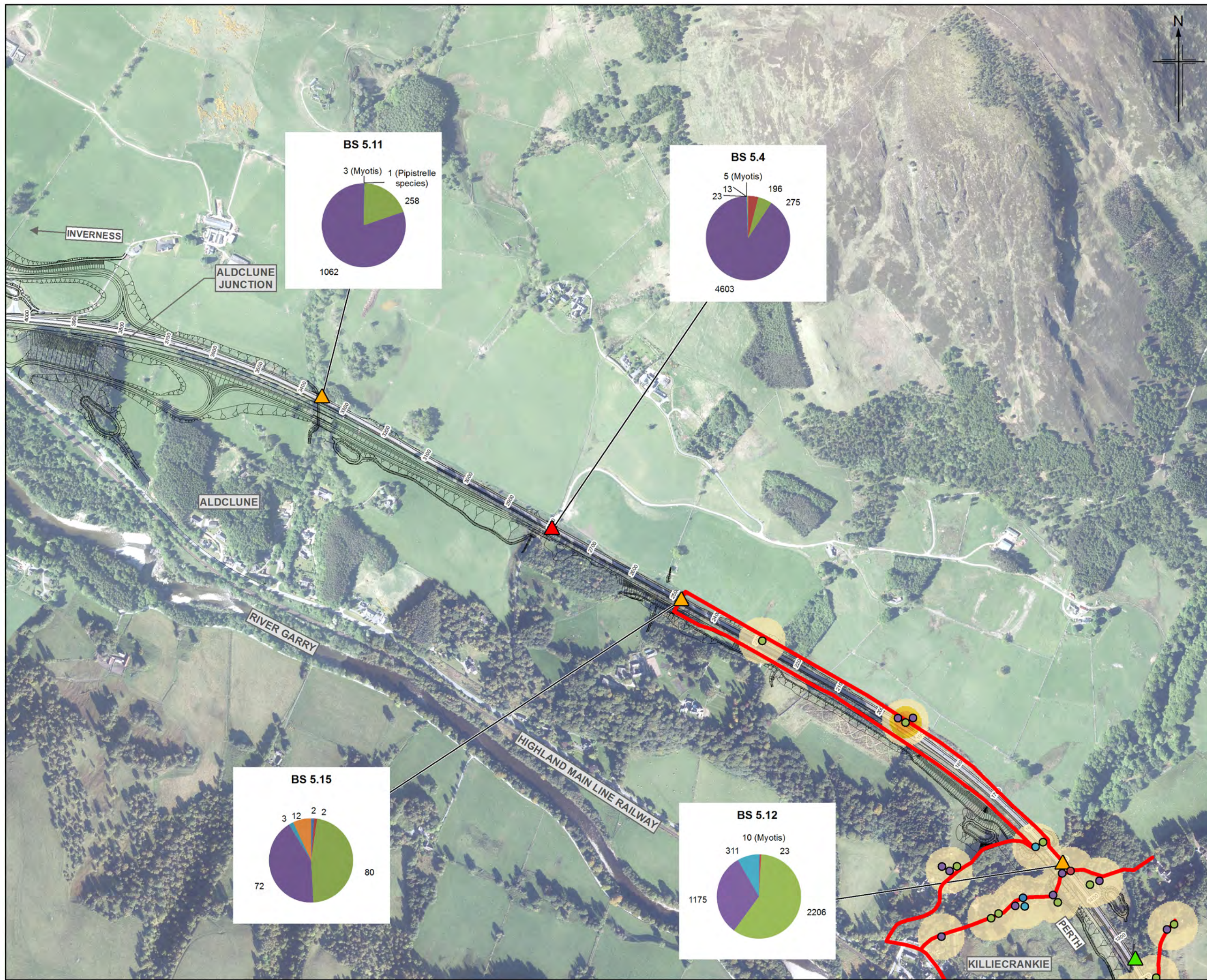
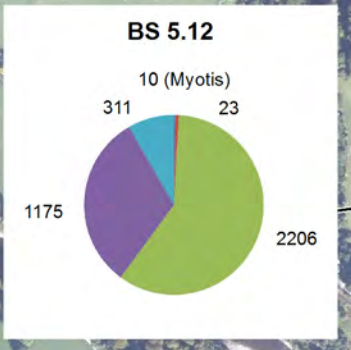
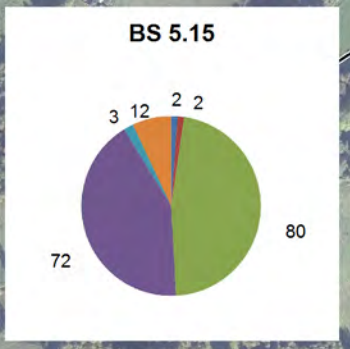
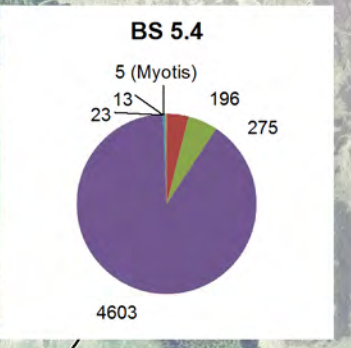
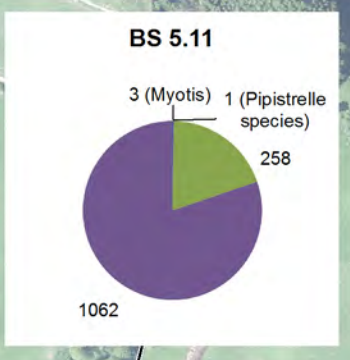

0	NOV 2017	ES Publication	EM	RBH	PG	AJG
Rev.	Rev. Date	Purpose of revision	Orig/Dwn	Checkd	Rev'd	Apprv'd

JACOBS
 36 Bothwell Street, Glasgow, G2 7HX, UK
 Tel: +44(0)141 243 8000
 www.jacobs.com

Client
TRANSPORT SCOTLAND
 COMH-DHAL ALBA

Project
A9 DUALLING
 PERTH TO INVERNESS
 Killiecrankie to Glen Garry

Drawing title
Environmental Statement
Bat Activity Survey Results

Drawing Status	FINAL
Scale	1:7,500 @ A3 DO NOT SCALE
Jacobs No.	B2140005
BIM No.	
Drawing number	Figure 12.6b
Rev	0

This drawing is not to be used in whole or part other than for the intended purpose and project as defined on this drawing. Refer to the contract for full terms and conditions.

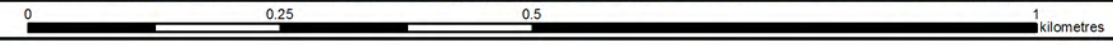

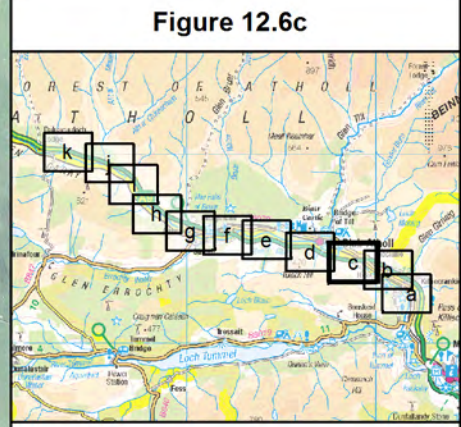

- Legend**
- Proposed scheme (DMRB Stage 3 Design)
 - SuDS
- Transects (Overall Value)**
- Low
 - Moderate
 - High
- Species Recorded During Activity Surveys**
- Myotis species
 - Common pipistrelle
 - Soprano pipistrelle
 - Pipistrelle species
 - Brown long-eared
 - Unable to be identified
- Passive Monitoring at Bridges and Culverts (Overall Value)**
- Low
 - Moderate
 - High
- Total Bat Passes Per Species During Survey**
- Colours as above
- Passive Monitoring for Rare and Cryptic Species (Overall Activity Value)**
- Moderate
- Species Activity Heatmap (number of passes)**
- 0 - 10
 - 10 - 20
 - 20 - 30

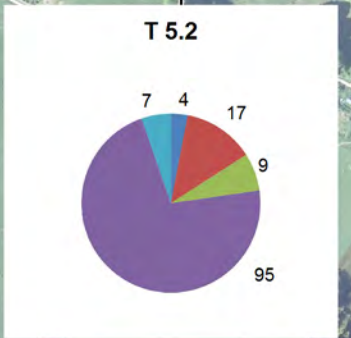
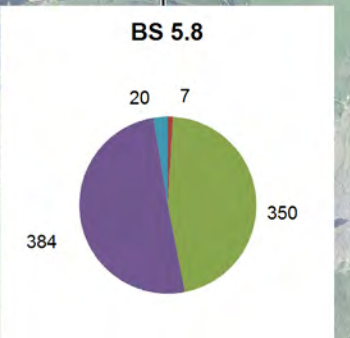
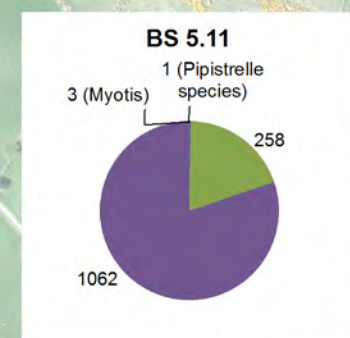
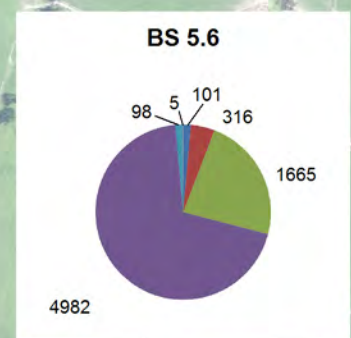

0	NOV 2017	ES Publication	EM	RBH	PG	AJG
Rev.	Rev. Date	Purpose of revision	Orig/Dwn	Checkd	Rev'd	Apprv'd

JACOBS
95 Bothwell Street, Glasgow, G2 7HX, UK
Tel: +44(0)141 243 8000
www.jacobs.com

Client: **TRANSPORT SCOTLAND**
COMH-DHAL ALBA

Project: **A9 DUALLING**
PERTH TO INVERNESS
Killiecrankie to Glen Garry

Drawing title: **Environmental Statement Bat Activity Survey Results**

Sheet 3 of 11

Drawing Status	FINAL
Scale	1:7,500 @ A3 DO NOT SCALE
Jacobs No.	B2140005
BIM No.	
Drawing number	Figure 12.6c
Rev	0

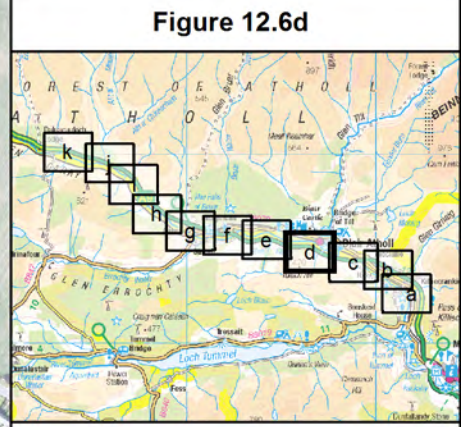

Legend

- Proposed scheme (DMRB Stage 3 Design)
- SuDS

Transects (Overall Value)

- Low
- Moderate
- High

Species Recorded During Activity Surveys

- Myotis species
- Common pipistrelle
- Soprano pipistrelle
- Pipistrelle species
- Brown long-eared
- Unable to be identified

Passive Monitoring at Bridges and Culverts (Overall Value)

- Low
- Moderate
- High

Total Bat Passes Per Species During Survey

- Colours as above

Passive Monitoring for Rare and Cryptic Species (Overall Activity Value)

- Moderate

Species Activity Heatmap (number of passes)

- 0 - 10
- 10 - 20
- 20 - 30

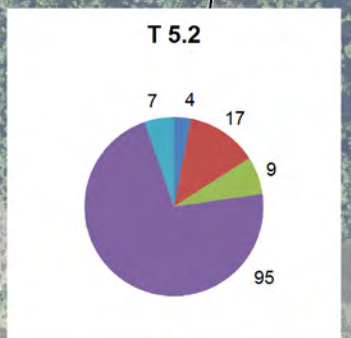

Rev.	Rev. Date	Purpose of revision	Orig/Drawn	Checked	Rev'd	Apprv'd
0	NOV 2017	ES Publication	EM	RBH	PG	AJG

JACOBS
95 Bothwell Street, Glasgow, G2 7HX, UK
Tel: +44(0)141 243 8000
www.jacobs.com

Client: **TRANSPORT SCOTLAND**
COMH-DHAL ALBA

Project: **A9 DUALLING**
PERTH TO INVERNESS
Killiecrankie to Glen Garry

Drawing title: **Environmental Statement
Bat Activity Survey Results**

Sheet 4 of 11

Drawing Status	FINAL
Scale	1:7,500 @ A3 DO NOT SCALE
Jacobs No.	B2140005
BIM No.	
Drawing number	Figure 12.6d
Rev	0

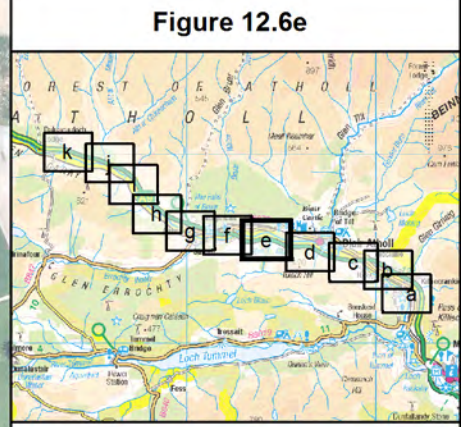
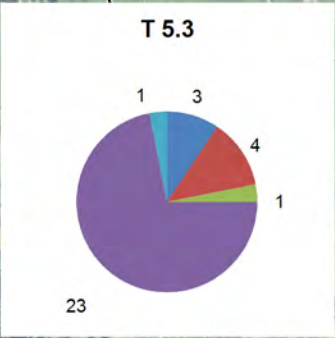
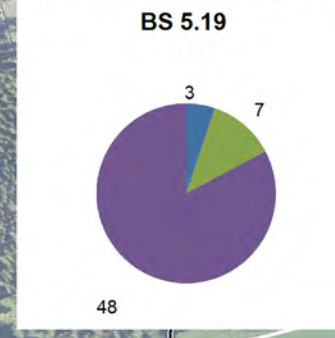
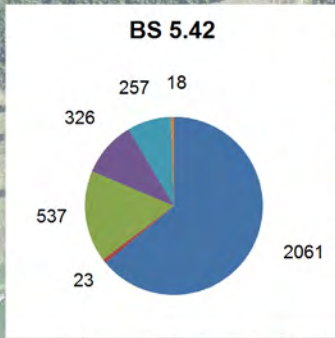
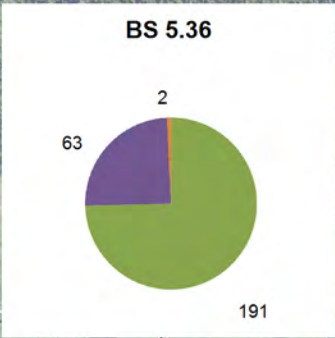
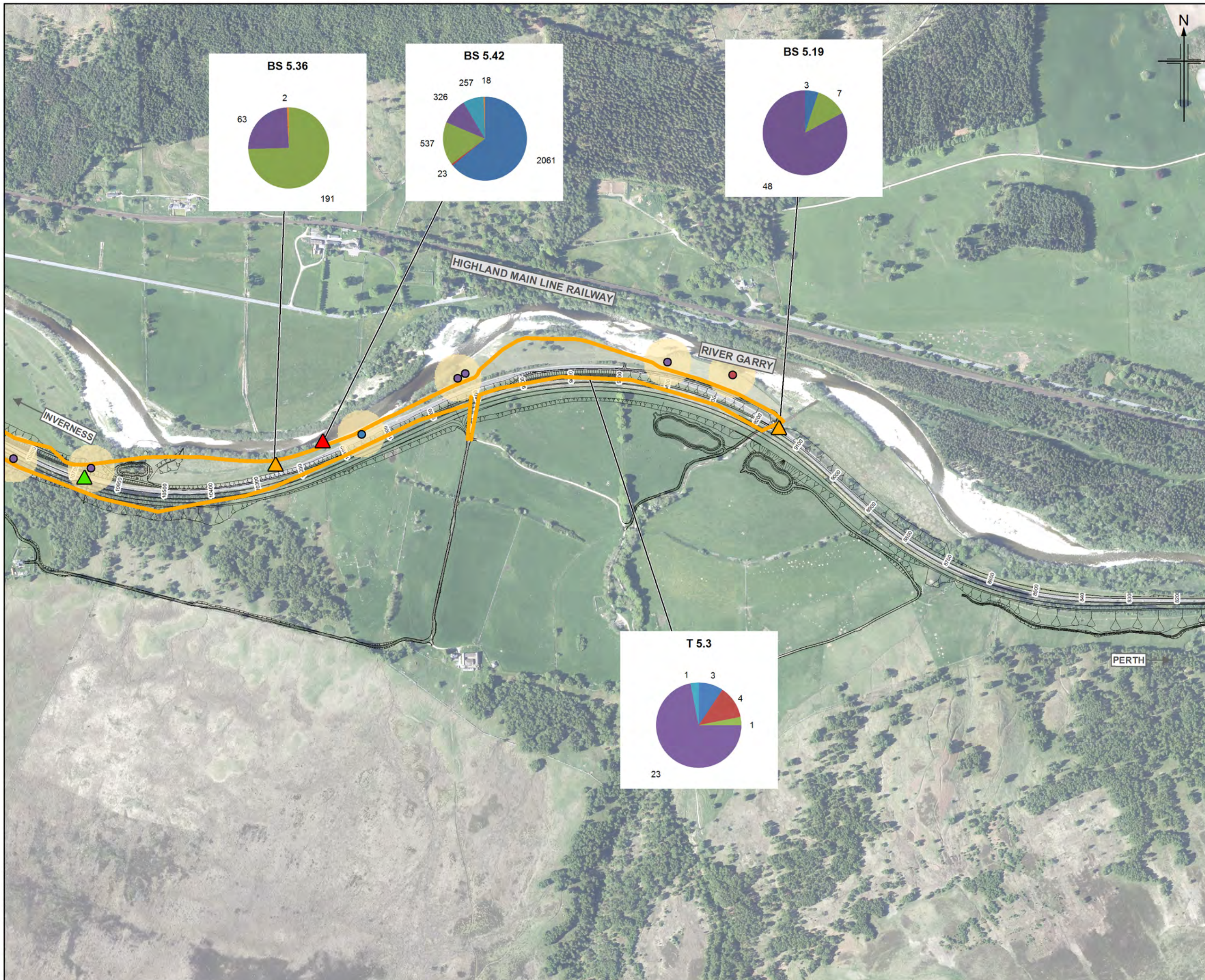

Legend

- Proposed scheme (DMRB Stage 3 Design)
- SuDS

Transects (Overall Value)

- Low
- Moderate
- High

Species Recorded During Activity Surveys

- Myotis species
- Common pipistrelle
- Soprano pipistrelle
- Pipistrelle species
- Brown long-eared
- Unable to be identified

Passive Monitoring at Bridges and Culverts (Overall Value)

- Low
- Moderate
- High

Total Bat Passes Per Species During Survey

- Colours as above

Passive Monitoring for Rare and Cryptic Species (Overall Activity Value)

- Moderate

Species Activity Heatmap (number of passes)

- 0 - 10
- 10 - 20
- 20 - 30

0	NOV 2017	ES Publication	EM	RBH	PG	AJG
Rev.	Rev. Date	Purpose of revision	Orig/Dwn	Checkd	Rev'd	Apprv'd

JACOBS
95 Bothwell Street, Glasgow, G2 7HX, UK
Tel: +44(0)141 243 8000
www.jacobs.com

Client
TRANSPORT SCOTLAND
COMH-DHAL ALBA

Project
A9 DUALLING
PERTH TO INVERNESS
Killiecrankie to Glen Garry

Drawing title
Environmental Statement
Bat Activity Survey Results

Sheet 5 of 11

Drawing Status	FINAL
Scale	1:7,500 @ A3 DO NOT SCALE
Jacobs No.	B2140005
BIM No.	
Drawing number	Figure 12.6e
Rev	0

Figure 12.6f

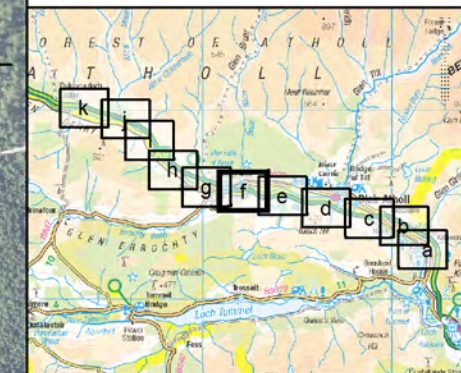

Legend

- Proposed scheme (DMRB Stage 3 Design)
- SuDS

Transects (Overall Value)

- Low
- Moderate
- High

Species Recorded During Activity Surveys

- Myotis species
- Common pipistrelle
- Soprano pipistrelle
- Pipistrelle species
- Brown long-eared
- Unable to be identified

Passive Monitoring at Bridges and Culverts (Overall Value)

- Low
- Moderate
- High

Total Bat Passes Per Species During Survey

- Colours as above

Passive Monitoring for Rare and Cryptic Species (Overall Activity Value)

- Moderate

Species Activity Heatmap (number of passes)

- 0 - 10
- 10 - 20
- 20 - 30

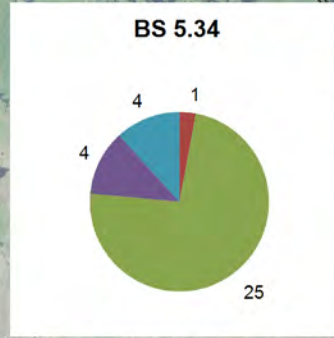
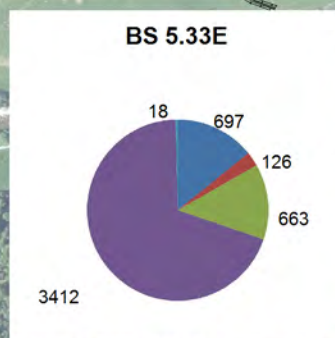
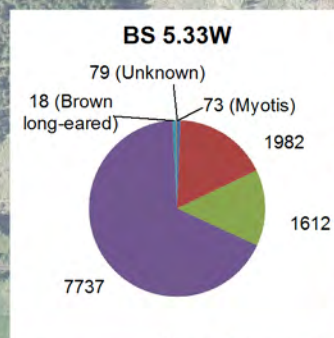
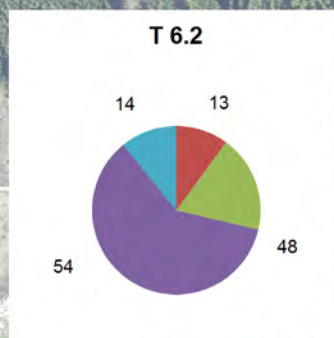
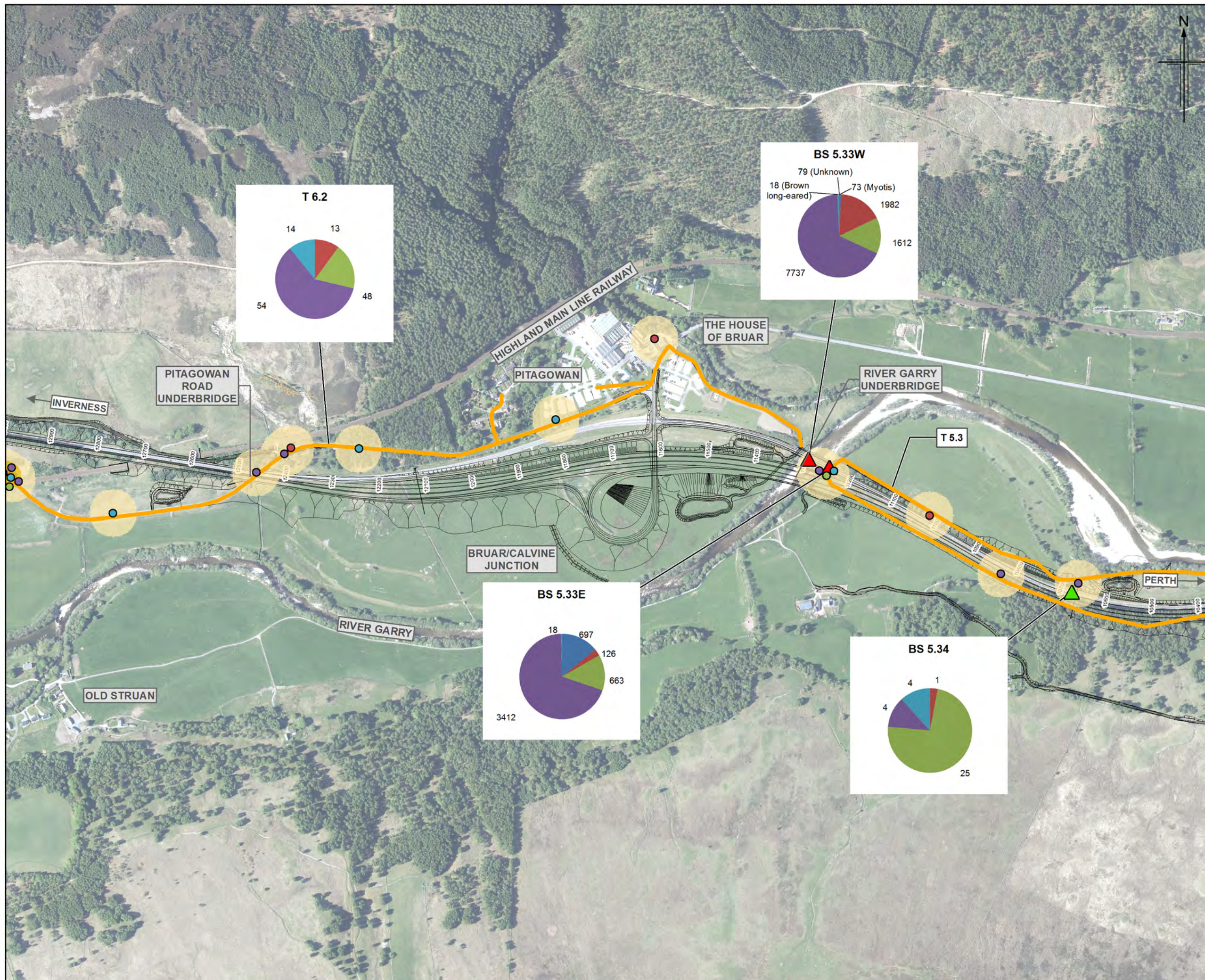

0	NOV 2017	ES Publication	EM	RBH	PG	AJG
Rev.	Rev. Date	Purpose of revision	Orig/Dwn	Checkd	Rev'd	Apprv'd

JACOBS
36 Bothwell Street, Glasgow, G2 7HX, UK
Tel: +44(0)141 243 8000
www.jacobs.com



Drawing title

**Environmental Statement
Bat Activity Survey Results**

Sheet 6 of 11

Drawing Status	FINAL
Scale	1:7,500 @ A3 DO NOT SCALE
Jacobs No.	B2140005
BIM No.	
Drawing number	Figure 12.6f
Rev	0

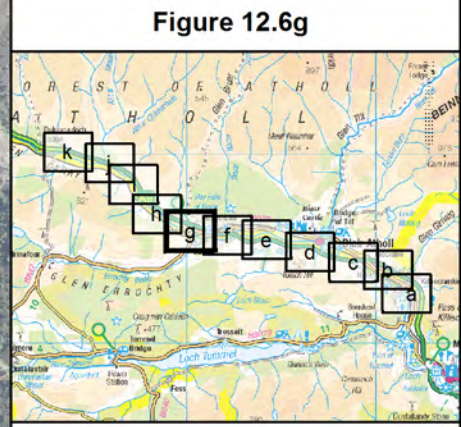

Legend

- Proposed scheme (DMRB Stage 3 Design)
- SuDS

Transects (Overall Value)

- Low
- Moderate
- High

Species Recorded During Activity Surveys

- Myotis species
- Common pipistrelle
- Soprano pipistrelle
- Pipistrelle species
- Brown long-eared
- Unable to be identified

Passive Monitoring at Bridges and Culverts (Overall Value)

- Low
- Moderate
- High

Total Bat Passes Per Species During Survey

- Colours as above

Passive Monitoring for Rare and Cryptic Species (Overall Activity Value)

- Moderate

Species Activity Heatmap (number of passes)

- 0 - 10
- 10 - 20
- 20 - 30

0	NOV 2017	ES Publication	EM	RBH	PG	AJG
Rev.	Rev. Date	Purpose of revision	Orig/Drawn	Checked	Rev'd	Approved

JACOBS
 36 Bothwell Street, Glasgow, G2 7HX, UK
 Tel: +44(0)141 243 8000
 www.jacobs.com

Client
TRANSPORT SCOTLAND
 COMH-DHAL ALBA

Project
A9 DUALLING
 PERTH TO INVERNESS
 Killiecrankie to Glen Garry

Drawing title

**Environmental Statement
 Bat Activity Survey Results**

Sheet 7 of 11

Drawing Status	FINAL
Scale	1:7,500 @ A3 DO NOT SCALE
Jacobs No.	B2140005
BIM No.	
Drawing number	Figure 12.6g
Rev	0

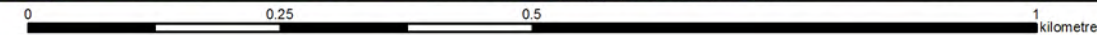

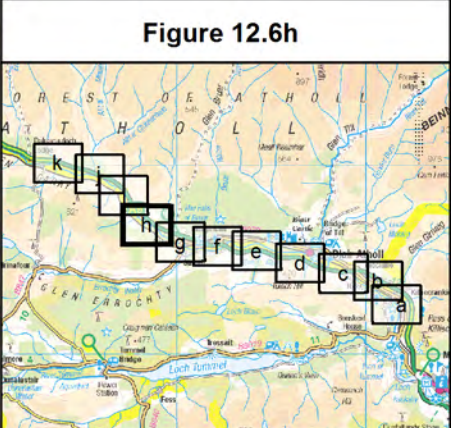
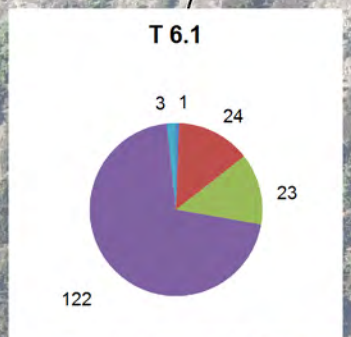
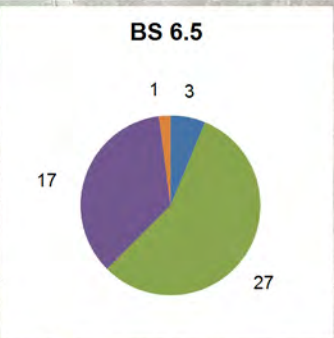
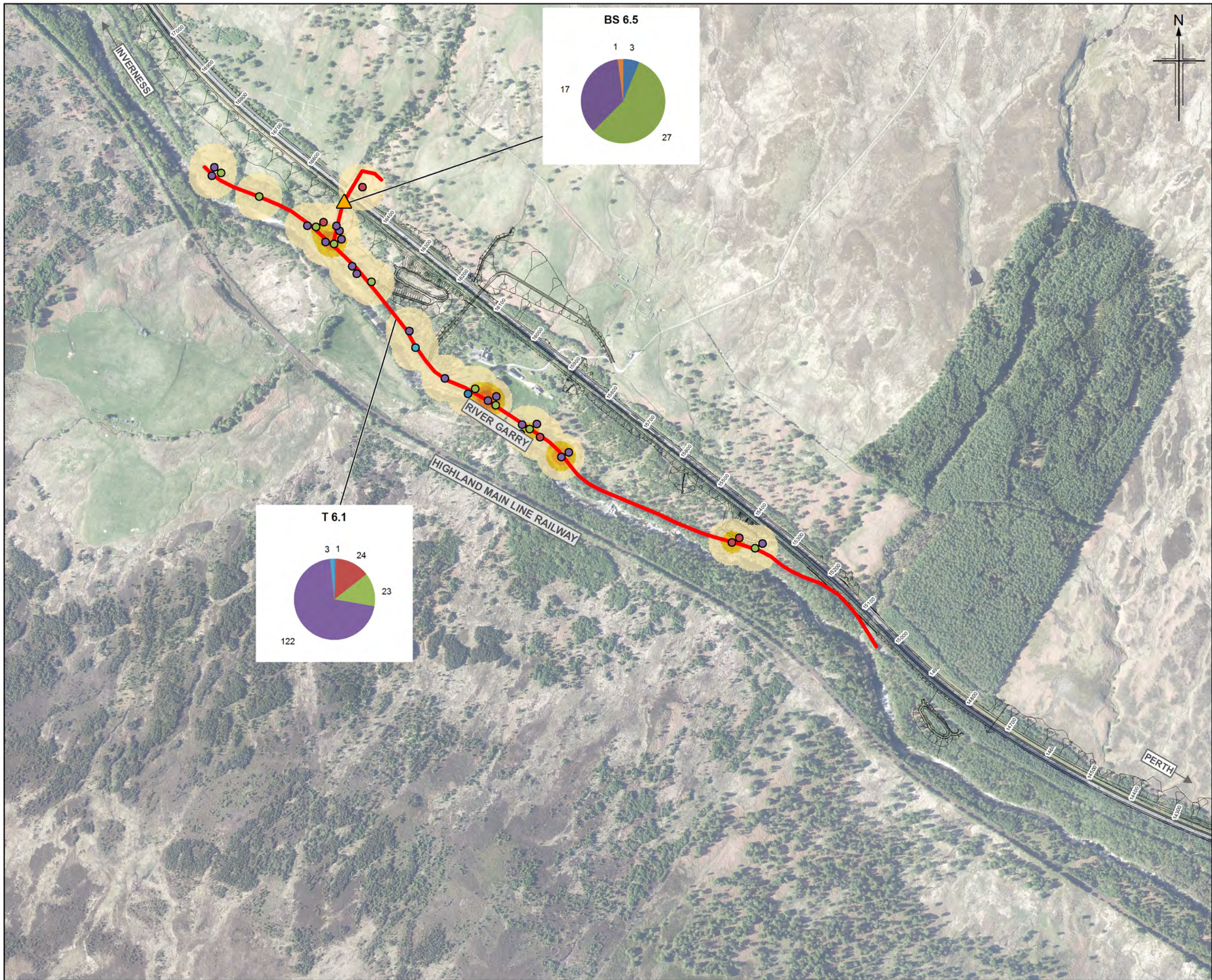

Legend

- Proposed scheme (DMRB Stage 3 Design)
- SuDS

Transects (Overall Value)

- Low
- Moderate
- High

Species Recorded During Activity Surveys

- Myotis species
- Common pipistrelle
- Soprano pipistrelle
- Pipistrelle species
- Brown long-eared
- Unable to be identified

Passive Monitoring at Bridges and Culverts (Overall Value)

- Low
- Moderate
- High

Total Bat Passes Per Species During Survey

- Colours as above

Passive Monitoring for Rare and Cryptic Species (Overall Activity Value)

- Moderate

Species Activity Heatmap (number of passes)

- 0 - 10
- 10 - 20
- 20 - 30

0	NOV 2017	ES Publication	EM	RBH	PG	AJG
Rev.	Rev. Date	Purpose of revision	Orig/Drawn	Checked	Rev'd	Approved

JACOBS
 36 Bothwell Street, Glasgow, G2 7HX, UK
 Tel: +44(0)141 243 8000
 www.jacobs.com

Client

 TRANSPORT SCOTLAND
 COMH-DHAL ALBA

Project

A9 DUALLING
 PERTH TO INVERNESS
 Killisnochan to Glen Garry

Drawing title
Environmental Statement
Bat Activity Survey Results

Sheet 8 of 11

Drawing Status	FINAL
Scale	1:7,500 @ A3 DO NOT SCALE
Jacobs No.	B2140005
BIM No.	
Drawing number	Figure 12.6h
Rev	0

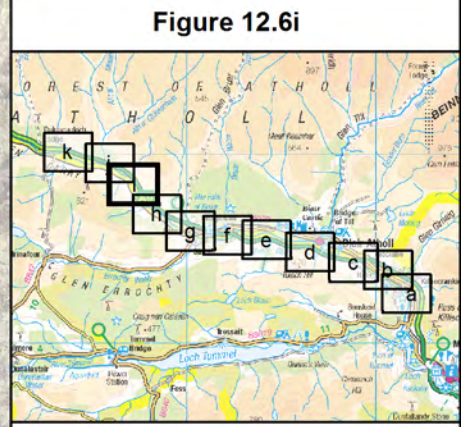

Figure 12.6i

Legend

- Proposed scheme (DMRB Stage 3 Design)
- SuDS

Transects (Overall Value)

- Low
- Moderate
- High

Species Recorded During Activity Surveys

- Myotis species
- Common pipistrelle
- Soprano pipistrelle
- Pipistrelle species
- Brown long-eared
- Unable to be identified

Passive Monitoring at Bridges and Culverts (Overall Value)

- Low
- Moderate
- High

Total Bat Passes Per Species During Survey

- Colours as above

Passive Monitoring for Rare and Cryptic Species (Overall Activity Value)

- Moderate

Species Activity Heatmap (number of passes)

- 0 - 10
- 10 - 20
- 20 - 30

0	NOV 2017	ES Publication	EM	RBH	PG	AJG
Rev.	Rev. Date	Purpose of revision	Orig/Dwn	Checkd	Rev'd	Apprv'd

JACOBS
 95 Botwell Street, Glasgow, G2 7HX, UK
 Tel: +44(0)141 243 8000
 www.jacobs.com

Client
TRANSPORT SCOTLAND
 COMH-DHAL ALBA

Project
A9 DUALLING
 PERTH TO INVERNESS
 Killiecrankie to Glen Garry

Drawing title
Environmental Statement
Bat Activity Survey Results

Sheet 9 of 11

Drawing Status	FINAL
Scale	1:7,500 @ A3 DO NOT SCALE
Jacobs No.	B2140005
BIM No.	
Drawing number	Figure 12.6i
Rev	0

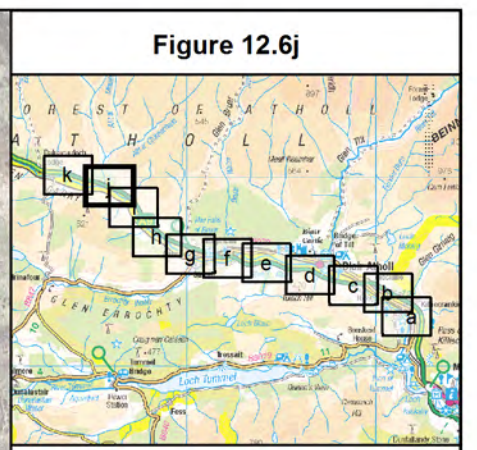

Legend

- Proposed scheme (DMRB Stage 3 Design)
- SuDS

Transects (Overall Value)

- Low
- Moderate
- High

Species Recorded During Activity Surveys

- Myotis species
- Common pipistrelle
- Soprano pipistrelle
- Pipistrelle species
- Brown long-eared
- Unable to be identified

Passive Monitoring at Bridges and Culverts (Overall Value)

- Low
- Moderate
- High

Total Bat Passes Per Species During Survey

- Colours as above

Passive Monitoring for Rare and Cryptic Species (Overall Activity Value)

- Moderate

Species Activity Heatmap (number of passes)

- 0 - 10
- 10 - 20
- 20 - 30

0	NOV 2017	ES Publication	EM	RBH	PG	AJG
Rev.	Rev. Date	Purpose of revision	Orig/Dwn	Checkd	Rev'd	Apprv'd

JACOBS
 36 Bothwell Street, Glasgow, G2 7HX, UK
 Tel: +44(0)141 243 8000
 www.jacobs.com

Client

 TRANSPORT SCOTLAND
 COMH-DHAL ALBA

Project

A9
 DUALLING
 PERTH TO INVERNESS
 Killiscrankie to Glen Garry

Drawing title

**Environmental Statement
 Bat Activity Survey Results**

Sheet 10 of 11

Drawing Status	FINAL
Scale	1:7,500 @ A3 DO NOT SCALE
Jacobs No.	B2140005
BIM No.	
Drawing number	Figure 12.6j
Rev	0

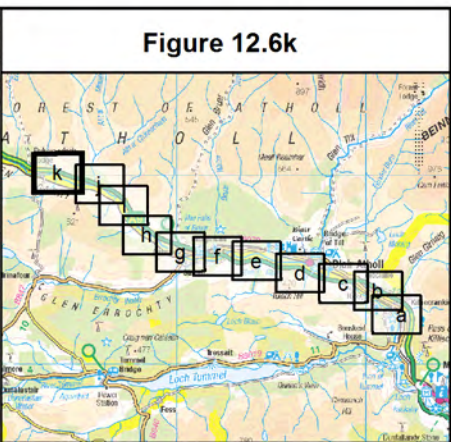
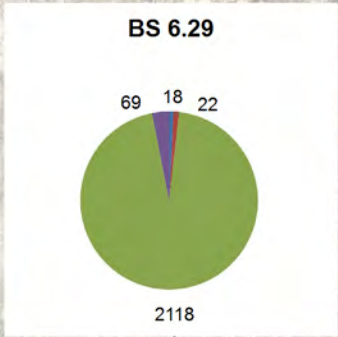

- Legend**
- Proposed scheme (DMRB Stage 3 Design)
 - SuDS
- Transects (Overall Value)**
- Low
 - Moderate
 - High
- Species Recorded During Activity Surveys**
- Myotis species
 - Common pipistrelle
 - Soprano pipistrelle
 - Pipistrelle species
 - Brown long-eared
 - Unable to be identified
- Passive Monitoring at Bridges and Culverts (Overall Value)**
- Low
 - Moderate
 - High
- Total Bat Passes Per Species During Survey**
- Colours as above
- Passive Monitoring for Rare and Cryptic Species (Overall Activity Value)**
- Moderate
- Species Activity Heatmap (number of passes)**
- 0 - 10
 - 10 - 20
 - 20 - 30

0	NOV 2017	ES Publication	EM	RBH	PG	AJG
Rev.	Rev. Date	Purpose of revision	Orig/Dwn	Checkd	Rev'd	Apprv'd

JACOBS
 95 Botwell Street, Glasgow, G2 7HX, UK
 Tel: +44(0)141 243 8000
 www.jacobs.com

Client

 TRANSPORT SCOTLAND
 COMH-DHAL ALBA

Project

A9
 DUALLING
 PERTH TO INVERNESS
 Killiecrankie to Glen Garry

Drawing title
**Environmental Statement
 Bat Activity Survey Results**

Sheet 11 of 11

Drawing Status	FINAL		
Scale	1:7,500	@ A3	DO NOT SCALE
Jacobs No.	B2140005		
BIM No.			
Drawing number	Figure 12.6k		Rev 0

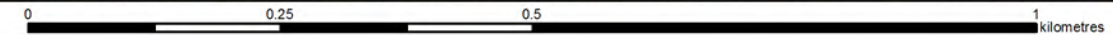

This drawing is not to be used in whole or part other than for the intended purpose and project as defined on this drawing. Refer to the contract for full terms and conditions.