

**Figure 12.11a**

**Legend**

- Proposed scheme (DMRB Stage 3 Design)
- SuDS
- 150m study area

**Legend**

**Phase 1 Habitat Survey**

0	NOV 2017	ES Publication	JCr	JF	PG	AJG
Rev.	Rev. Date	Purpose of revision	Orig/Dwn	Checkd	Rev'd	Apprv'd

**JACOBS**  
 95 Bothwell Street, Glasgow, G2 7HX, UK.  
 Tel: +44(0) 141 243 8000  
 www.jacobs.com

Client  
  
 TRANSPORT SCOTLAND  
 CORPHISAL ALBA

Project  
  
**A9 DUALLING**  
 PERTH TO INVERNESS  
 Killiecrankie to Glen Garry

Drawing title  
**Environmental Statement  
 Updated Phase 1 Habitat  
 Survey (2016) and BLOM data**

Sheet 1 of 11

Drawing Status	FINAL		
Scale	1:7,500	@ A3	DO NOT SCALE
Jacobs No.	B2140005		
BIM No.			
Drawing number	<b>Figure 12.11a</b>		Rev <b>0</b>



Figure 12.11b

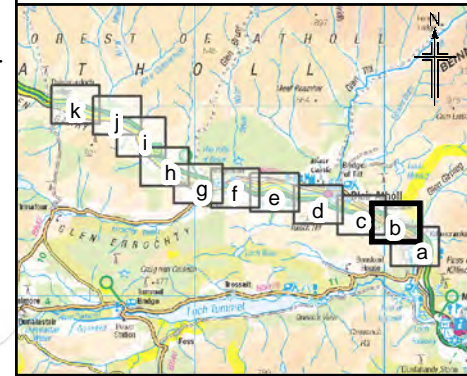

- Legend**
- Proposed scheme (DMRB Stage 3 Design)
  - SuDS
  - 150m study area

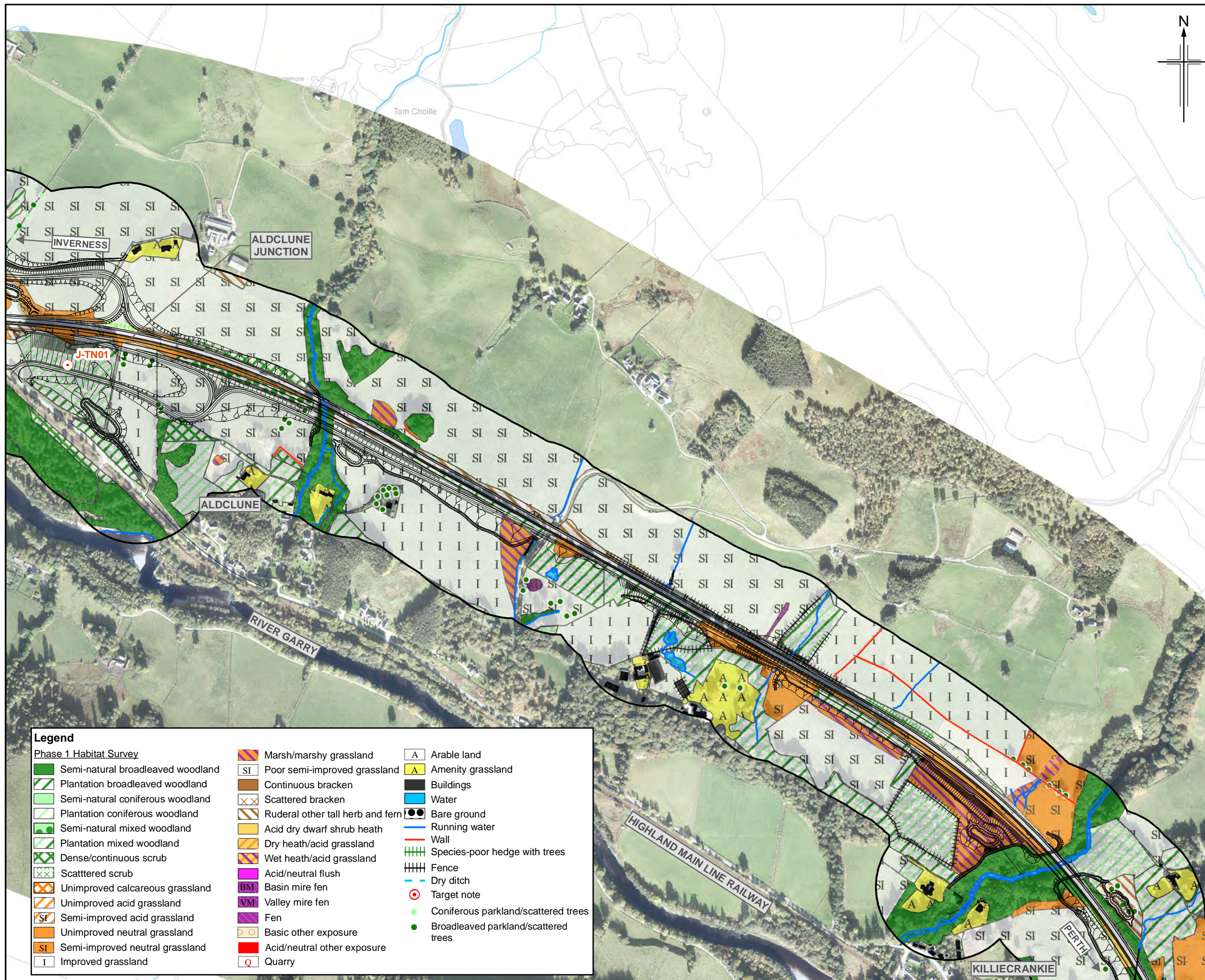

- Legend**
- Phase 1 Habitat Survey**
- |  |                                   |  |                                  |  |                                      |
|--|-----------------------------------|--|----------------------------------|--|--------------------------------------|
|  | Semi-natural broadleaved woodland |  | Marsh/marshy grassland           |  | Arable land                          |
|  | Plantation broadleaved woodland   |  | Poor semi-improved grassland     |  | Amenity grassland                    |
|  | Semi-natural coniferous woodland  |  | Continuous bracken               |  | Buildings                            |
|  | Plantation coniferous woodland    |  | Scattered bracken                |  | Water                                |
|  | Semi-natural mixed woodland       |  | Ruderal other tall herb and fern |  | Bare ground                          |
|  | Plantation mixed woodland         |  | Acid dry dwarf shrub heath       |  | Running water                        |
|  | Dense/continuous scrub            |  | Dry heath/acid grassland         |  | Wall                                 |
|  | Scattered scrub                   |  | Wet heath/acid grassland         |  | Species-poor hedge with trees        |
|  | Unimproved calcareous grassland   |  | Acid/neutral flush               |  | Fence                                |
|  | Unimproved acid grassland         |  | Basin mire fen                   |  | Dry ditch                            |
|  | Semi-improved acid grassland      |  | Valley mire fen                  |  | Target note                          |
|  | Unimproved neutral grassland      |  | Fen                              |  | Coniferous parkland/scattered trees  |
|  | Semi-improved neutral grassland   |  | Basic other exposure             |  | Broadleaved parkland/scattered trees |
|  | Improved grassland                |  | Acid/neutral other exposure      |  |                                      |
|  |                                   |  | Quarry                           |  |                                      |

0	NOV 2017	ES Publication	JCr	JF	PG	AJG
Rev.	Rev. Date	Purpose of revision	Orig/Dwn	Checkd	Rev'd	Apprv'd

**JACOBS**  
95 Bothwell Street, Glasgow, G2 7HX, UK.  
Tel: +44(0) 141 243 8000  
www.jacobs.com

Client  
**TRANSPORT SCOTLAND**  
CORPORAL ALBA

Project  
**A9 DUALLING**  
PERTH TO INVERNESS  
Killiecrankie to Glen Garry

Drawing title  
**Environmental Statement Updated Phase 1 Habitat Survey (2016) and BLOM data**

Sheet 2 of 11		
Drawing Status	FINAL	
Scale	1:7,500 @ A3	DO NOT SCALE
Jacobs No.	B2140005	
BIM No.		
Drawing number	Figure 12.11b	Rev 0

This drawing is not to be used in whole or part other than for the intended purpose and project as defined on this drawing. Refer to the contract for full terms and conditions.



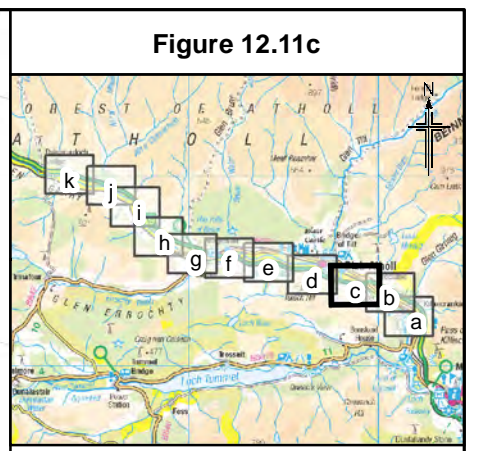
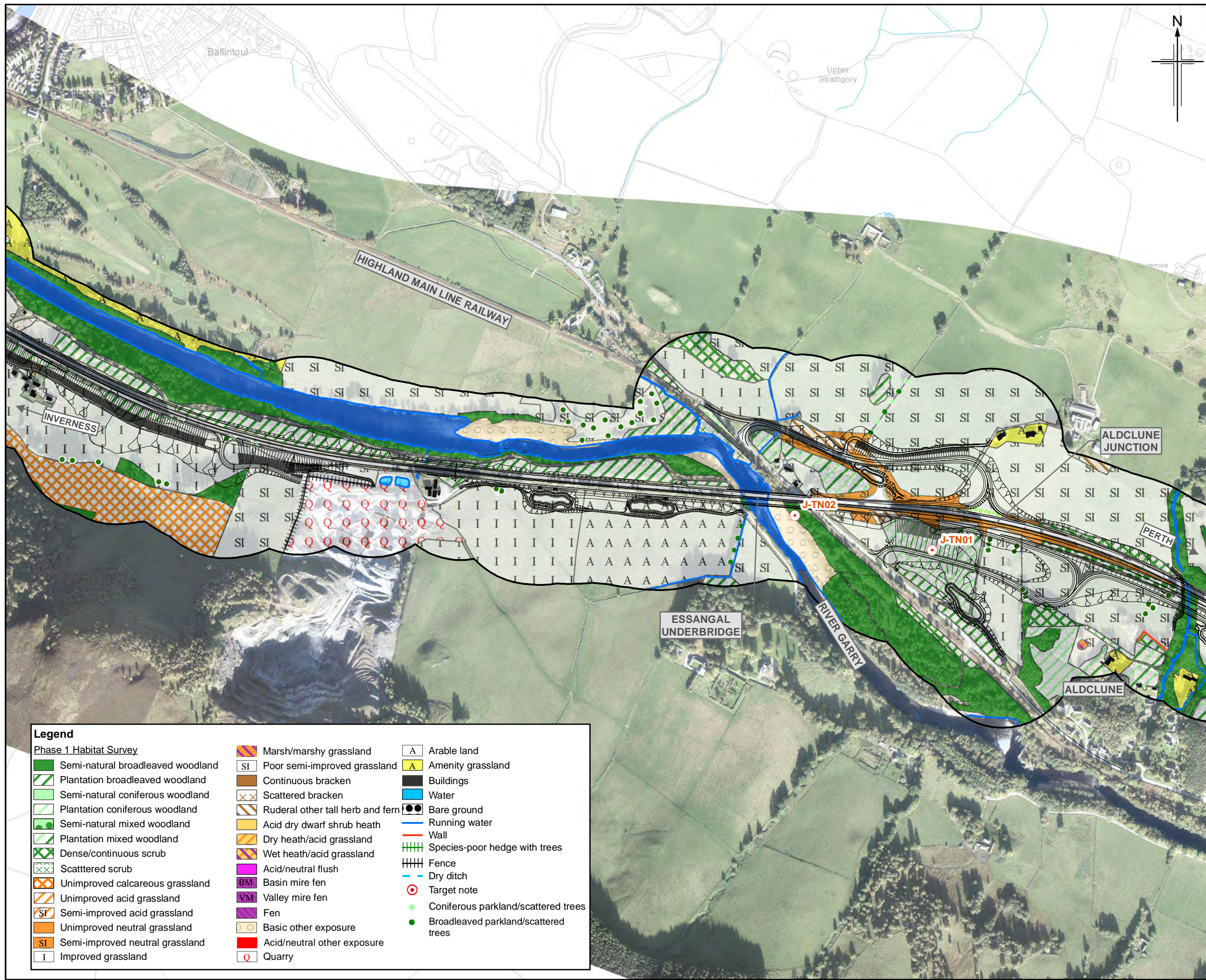

**Figure 12.11c**

**Legend**

- Proposed scheme (DMRB Stage 3 Design)
- SuDS
- 150m study area

0	NOV 2017	ED Publication	JCr	JF	PG	AJG
Rev.	Rev. Date	Purpose of revision	Orig/Dwn	Check'd	Rev'd	Appr'd

**JACOBS**  
95 Bothwell Street, Glasgow, G2 7HX, UK.  
Tel: +44(0) 141 243 8000  
www.jacobs.com

Client  
**TRANSPORT SCOTLAND**  
CORPORAL ALBA

Project  
**A9 DUALLING**  
PERTH TO INVERNESS  
Killicrankie to Glen Garry

Drawing title  
**Environmental Statement  
Updated Phase 1 Habitat  
Survey (2016) and BLOM data**

Sheet 3 of 11

Drawing Status	FINAL
Scale	1:7,500 @ A3 DO NOT SCALE
Jacobs No.	B2140005
BIM No.	
Drawing number	Figure 12.11c
Rev	0



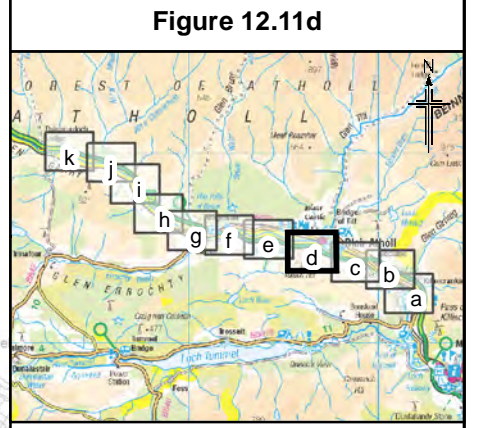
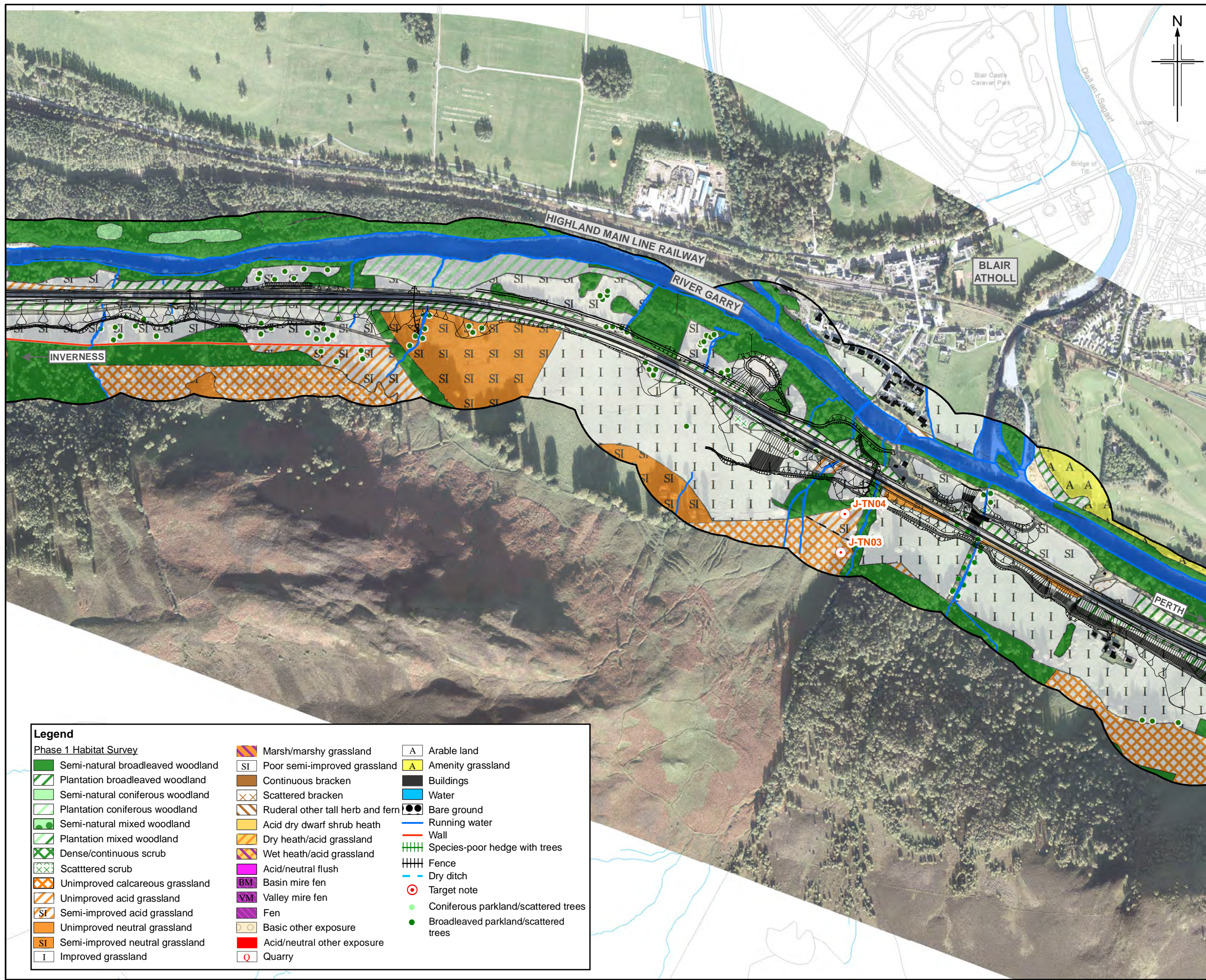

**Figure 12.11d**

Legend

- Proposed scheme (DMRB Stage 3 Design)
- SuDS
- 150m study area

**Legend**

Phase 1 Habitat Survey

Semi-natural broadleaved woodland	Poor semi-improved grassland	Arable land
Plantation broadleaved woodland	Continuous bracken	Amenity grassland
Semi-natural coniferous woodland	Scattered bracken	Buildings
Plantation coniferous woodland	Ruderal other tall herb and fern	Water
Semi-natural mixed woodland	Acid dry dwarf shrub heath	Bare ground
Plantation mixed woodland	Dry heath/acid grassland	Running water
Dense/continuous scrub	Wet heath/acid grassland	Wall
Scattered scrub	Acid/neutral flush	Species-poor hedge with trees
Unimproved calcareous grassland	Basin mire fen	Fence
Unimproved acid grassland	Valley mire fen	Dry ditch
Semi-improved acid grassland	Fen	Target note
Unimproved neutral grassland	Basic other exposure	Coniferous parkland/scattered trees
Semi-improved neutral grassland	Acid/neutral other exposure	Broadleaved parkland/scattered trees
Improved grassland	Quarry	

Rev.	Rev. Date	Purpose of revision	Orig/Dwn	Check'd	Rev'd	Appr'd
0	NOV 2017	ES Publication	JCr	JF	PG	AJG

**JACOBS**  
95 Bothwell Street, Glasgow, G2 7HX, UK.  
Tel: +44(0) 141 243 8000  
www.jacobs.com

Client  
**TRANSPORT SCOTLAND**  
CORPORAL ALBA

Project  
**A9 DUALLING**  
PERTH TO INVERNESS  
Killiecrankie to Glen Garry

Drawing title  
**Environmental Statement Updated Phase 1 Habitat Survey (2016) and BLOM data**

Sheet 4 of 11

Drawing Status	FINAL
Scale	1:7,500 @ A3 DO NOT SCALE
Jacobs No.	B2140005
BIM No.	
Drawing number	Figure 12.11d
Rev	0



Figure 12.11e

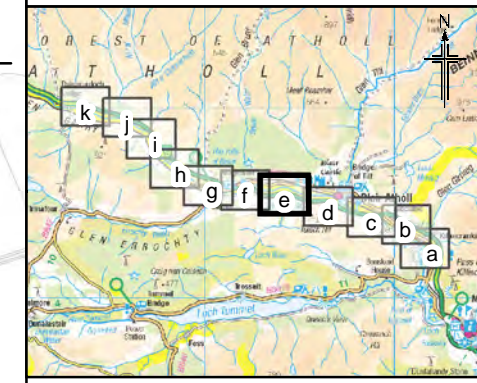

**Legend**  
 Proposed scheme (DMRB Stage 3 Design)  
 SuDS  
 150m study area

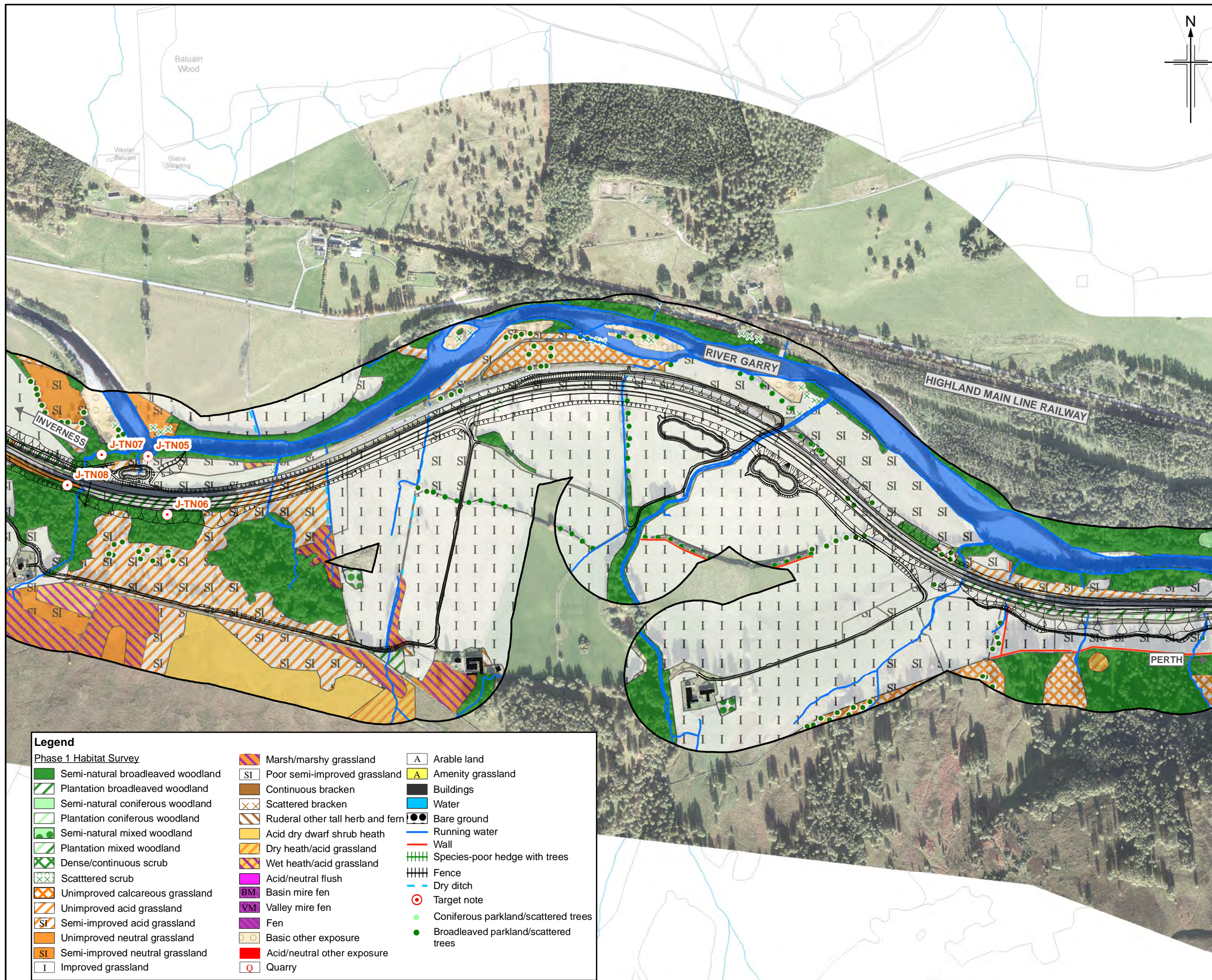

**Legend**

**Phase 1 Habitat Survey**

Semi-natural broadleaved woodland	Marsh/marshy grassland	Arable land
Plantation broadleaved woodland	Poor semi-improved grassland	Amenity grassland
Semi-natural coniferous woodland	Continuous bracken	Buildings
Plantation coniferous woodland	Scattered bracken	Water
Semi-natural mixed woodland	Ruderal other tall herb and fern	Bare ground
Plantation mixed woodland	Acid dry dwarf shrub heath	Running water
Dense/continuous scrub	Dry heath/acid grassland	Wall
Scattered scrub	Wet heath/acid grassland	Species-poor hedge with trees
Unimproved calcareous grassland	Acid/neutral flush	Fence
Unimproved acid grassland	Basin mire fen	Dry ditch
Semi-improved acid grassland	Valley mire fen	Target note
Unimproved neutral grassland	Fen	Coniferous parkland/scattered trees
Semi-improved neutral grassland	Basic other exposure	Broadleaved parkland/scattered trees
Improved grassland	Acid/neutral other exposure	
	Quarry	

0	NOV 2017	ES Publication	JCr	JF	PG	AJG
Rev.	Rev. Date	Purpose of revision	Orig/Dwn	Checkd	Rev'd	Apprv'd

**JACOBS**  
 95 Bothwell Street, Glasgow, G2 7HX, UK.  
 Tel: +44(0) 141 243 8000  
 www.jacobs.com



Drawing title

**Environmental Statement  
 Updated Phase 1 Habitat  
 Survey (2016) and BLOM data**

Sheet 5 of 11

Drawing Status	FINAL
Scale	1:7,500 @ A3 DO NOT SCALE
Jacobs No.	B2140005
BIM No.	
Drawing number	Figure 12.11e
Rev	0



Figure 12.11f

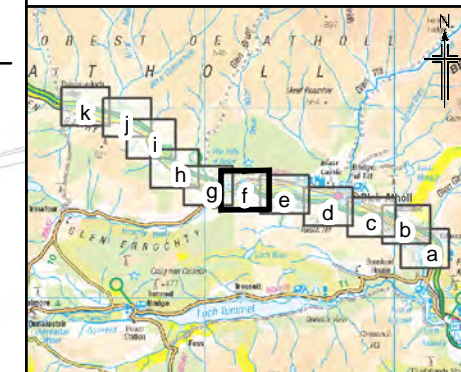

**Legend**  
 Proposed scheme (DMRB Stage 3 Design)  
 SuDS  
 150m study area

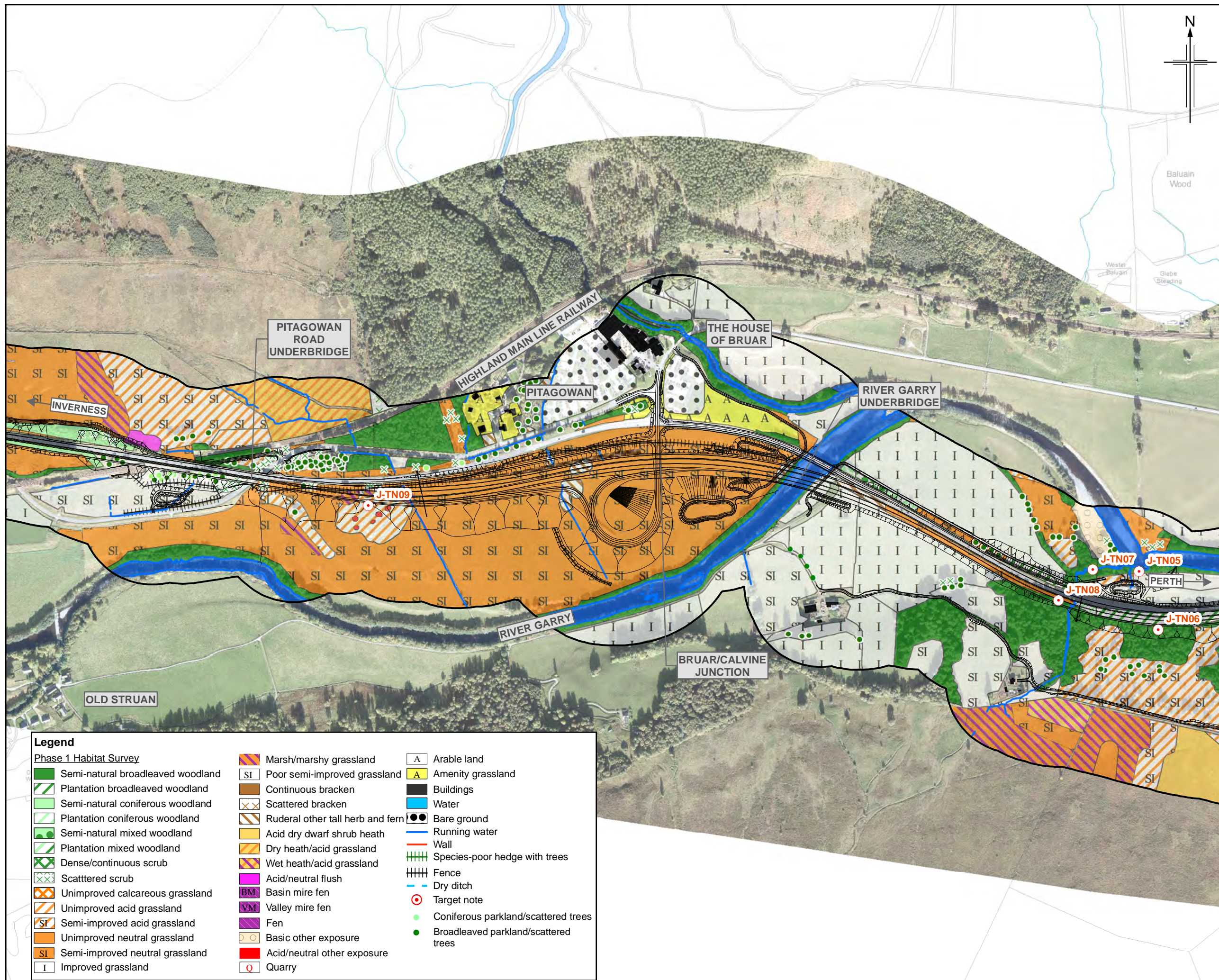

**Legend**

**Phase 1 Habitat Survey**

Semi-natural broadleaved woodland	Marsh/marshy grassland	Arable land
Plantation broadleaved woodland	Poor semi-improved grassland	Amenity grassland
Semi-natural coniferous woodland	Continuous bracken	Buildings
Plantation coniferous woodland	Scattered bracken	Water
Semi-natural mixed woodland	Ruderal other tall herb and fern	Bare ground
Plantation mixed woodland	Acid dry dwarf shrub heath	Running water
Dense/continuous scrub	Dry heath/acid grassland	Wall
Scattered scrub	Wet heath/acid grassland	Species-poor hedge with trees
Unimproved calcareous grassland	Acid/neutral flush	Fence
Unimproved acid grassland	Basin mire fen	Target note
Semi-improved acid grassland	Valley mire fen	Coniferous parkland/scattered trees
Unimproved neutral grassland	Fen	Broadleaved parkland/scattered trees
Semi-improved neutral grassland	Basic other exposure	
Improved grassland	Acid/neutral other exposure	
	Quarry	

0	NOV 2017	ED Publication	JCr	JF	PG	AJG
Rev.	Rev. Date	Purpose of revision	Orig/Dwn	Checkd	Rev'd	Apprv'd

**JACOBS**  
 95 Bothwell Street, Glasgow, G2 7HX, UK.  
 Tel: +44(0) 141 243 8000  
 www.jacobs.com

Client  
  
 TRANSPORT SCOTLAND  
 CORPHORAL ALBA

Project  
  
**A9 DUALLING**  
 PERTH TO INVERNESS  
 Killiecrankie to Glen Garry

Drawing title  
**Environmental Statement  
 Updated Phase 1 Habitat  
 Survey (2016) and BLOM data**

Drawing Status	FINAL		
Scale	1:7,500	@ A3	DO NOT SCALE
Jacobs No.	B2140005		
BIM No.			
Drawing number	Figure 12.11f		Rev 0

This drawing is not to be used in whole or part other than for the intended purpose and project as defined on this drawing. Refer to the contract for full terms and conditions.



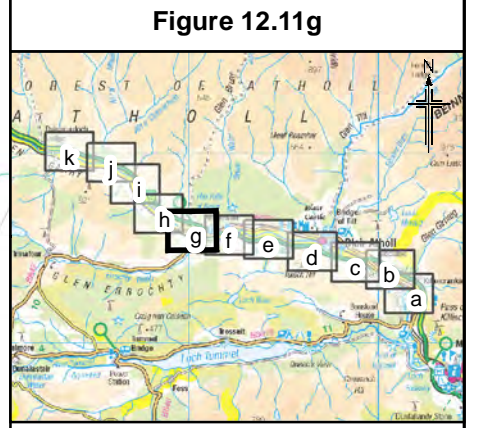
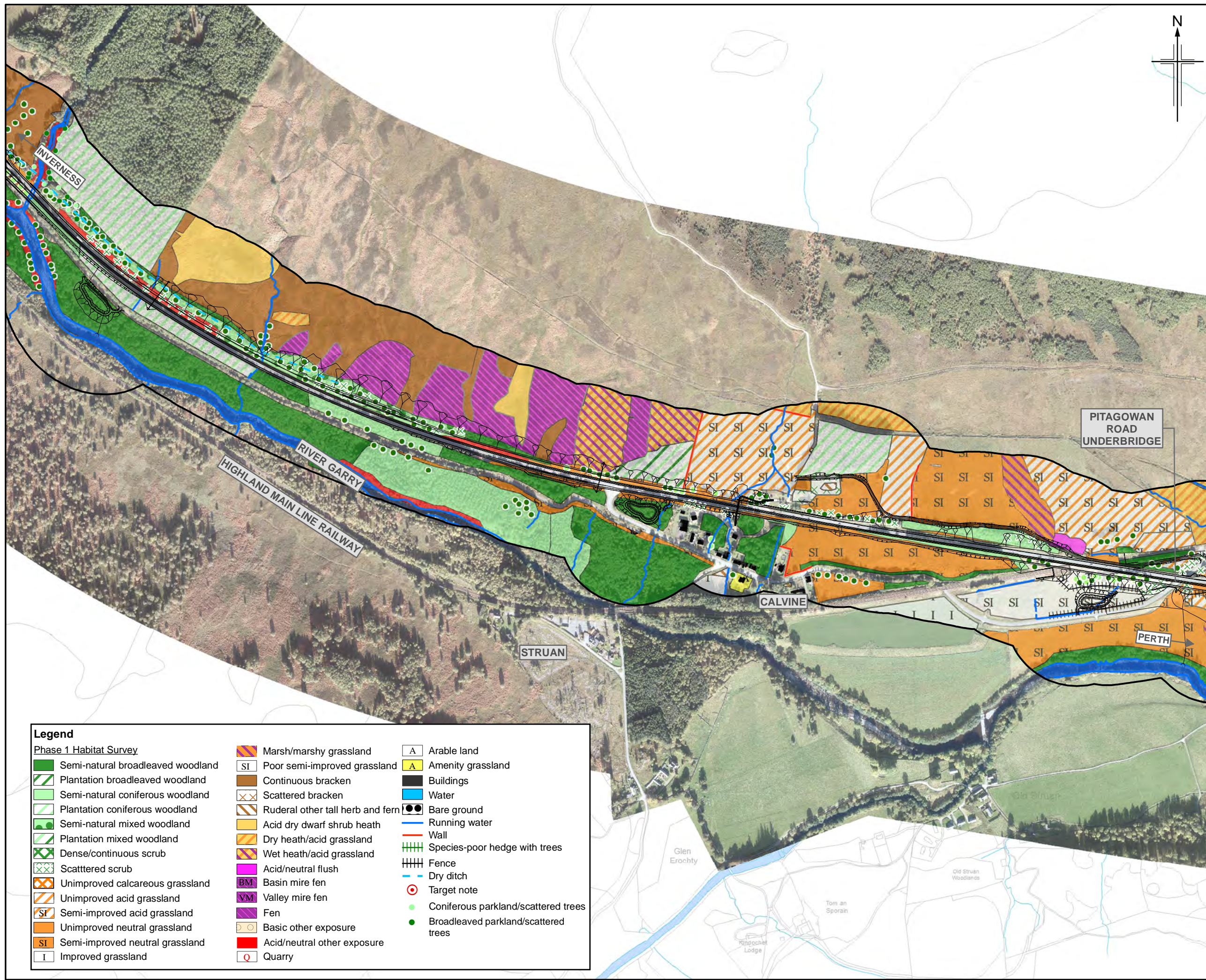

**Figure 12.11g**

Legend  
 Proposed scheme (DMRB Stage 3 Design)  
 SuDS  
 150m study area

**Legend**

Phase 1 Habitat Survey

Semi-natural broadleaved woodland	Marsh/marshy grassland	Arable land
Plantation broadleaved woodland	Poor semi-improved grassland	Amenity grassland
Semi-natural coniferous woodland	Continuous bracken	Buildings
Plantation coniferous woodland	Scattered bracken	Water
Semi-natural mixed woodland	Ruderal other tall herb and fern	Bare ground
Plantation mixed woodland	Acid dry dwarf shrub heath	Running water
Dense/continuous scrub	Dry heath/acid grassland	Wall
Scattered scrub	Wet heath/acid grassland	Species-poor hedge with trees
Unimproved calcareous grassland	Acid/neutral flush	Fence
Unimproved acid grassland	Basin mire fen	Dry ditch
Semi-improved acid grassland	Valley mire fen	Target note
Unimproved neutral grassland	Fen	Coniferous parkland/scattered trees
Semi-improved neutral grassland	Basic other exposure	Broadleaved parkland/scattered trees
Improved grassland	Acid/neutral other exposure	
	Quarry	

0	NOV 2017	ED Publication	JCr	JF	PG	AJG
Rev.	Rev. Date	Purpose of revision	Orig/Dwn	Checkd	Rev'd	Apprv'd

**JACOBS**  
 95 Bothwell Street, Glasgow, G2 7HX, UK.  
 Tel: +44(0) 141 243 8000  
 www.jacobs.com

Client  
  
 TRANSPORT SCOTLAND  
 COPHSHAL ALBA

Project  
  
**A9 DUALLING**  
 PERTH TO INVERNESS  
 Killiecrankie to Glen Garry

Drawing title  
**Environmental Statement  
 Updated Phase 1 Habitat  
 Survey (2016) and BLOM data**

Sheet 7 of 11

Drawing Status	FINAL		
Scale	1:7,500	@ A3	DO NOT SCALE
Jacobs No.	B2140005		
BIM No.			
Drawing number	Figure 12.11g		Rev 0



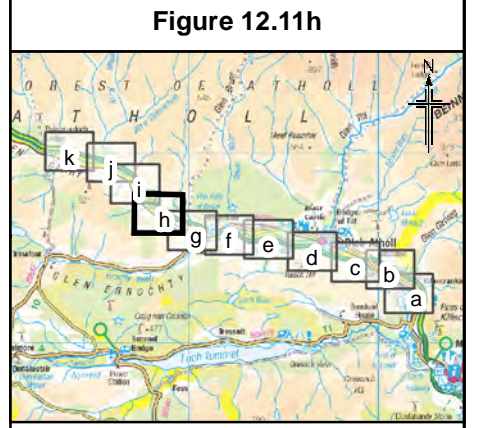
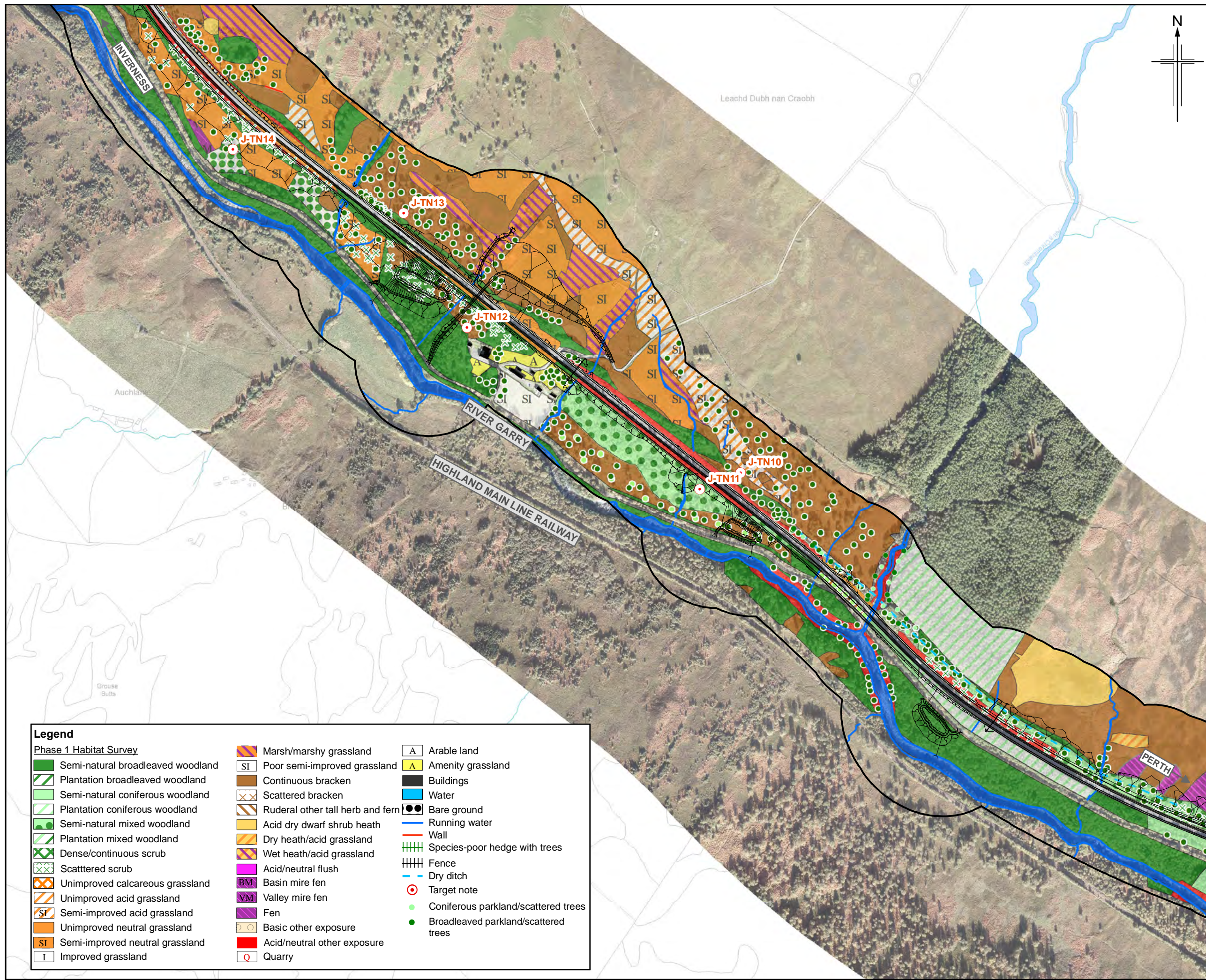

**Figure 12.11h**

Legend

- Proposed scheme (DMRB Stage 3 Design)
- SuDS
- 150m study area

**Legend**

Phase 1 Habitat Survey

Semi-natural broadleaved woodland	Marsh/marshy grassland	Arable land
Plantation broadleaved woodland	Poor semi-improved grassland	Amenity grassland
Semi-natural coniferous woodland	Continuous bracken	Buildings
Plantation coniferous woodland	Scattered bracken	Water
Semi-natural mixed woodland	Ruderal other tall herb and fern	Bare ground
Plantation mixed woodland	Acid dry dwarf shrub heath	Running water
Dense/continuous scrub	Dry heath/acid grassland	Wall
Scattered scrub	Wet heath/acid grassland	Species-poor hedge with trees
Unimproved calcareous grassland	Acid/neutral flush	Fence
Unimproved acid grassland	Basin mire fen	Dry ditch
Semi-improved acid grassland	Valley mire fen	Target note
Unimproved neutral grassland	Fen	Coniferous parkland/scattered trees
Semi-improved neutral grassland	Basic other exposure	Broadleaved parkland/scattered trees
Improved grassland	Acid/neutral other exposure	
	Quarry	

0	NOV 2017	ED Publication	JCr	JF	PG	AJG
Rev.	Rev. Date	Purpose of revision	Orig/Dwn	Checkd	Rev'd	Appr'd

**JACOBS**  
95 Bothwell Street, Glasgow, G2 7HX, UK.  
Tel: +44(0) 141 243 8000  
www.jacobs.com

Client  
**TRANSPORT SCOTLAND**  
CORPORAL ALBA

Project  
**A9 DUALLING**  
PERTH TO INVERNESS  
Killiecrankie to Glen Garry

Drawing title  
**Environmental Statement Updated Phase 1 Habitat Survey (2016) and BLOM data**

Sheet 8 of 11

Drawing Status	FINAL
Scale	1:7,500 @ A3 DO NOT SCALE
Jacobs No.	B2140005
BIM No.	
Drawing number	Figure 12.11h
Rev	0



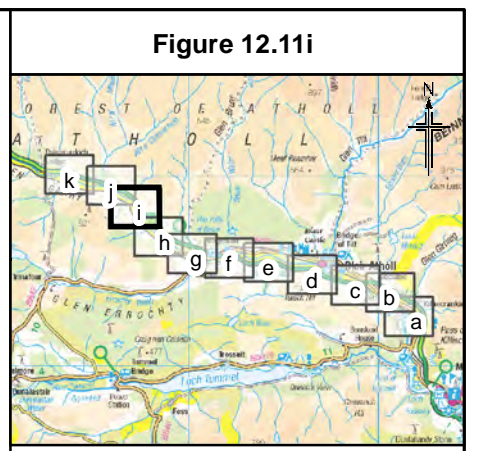
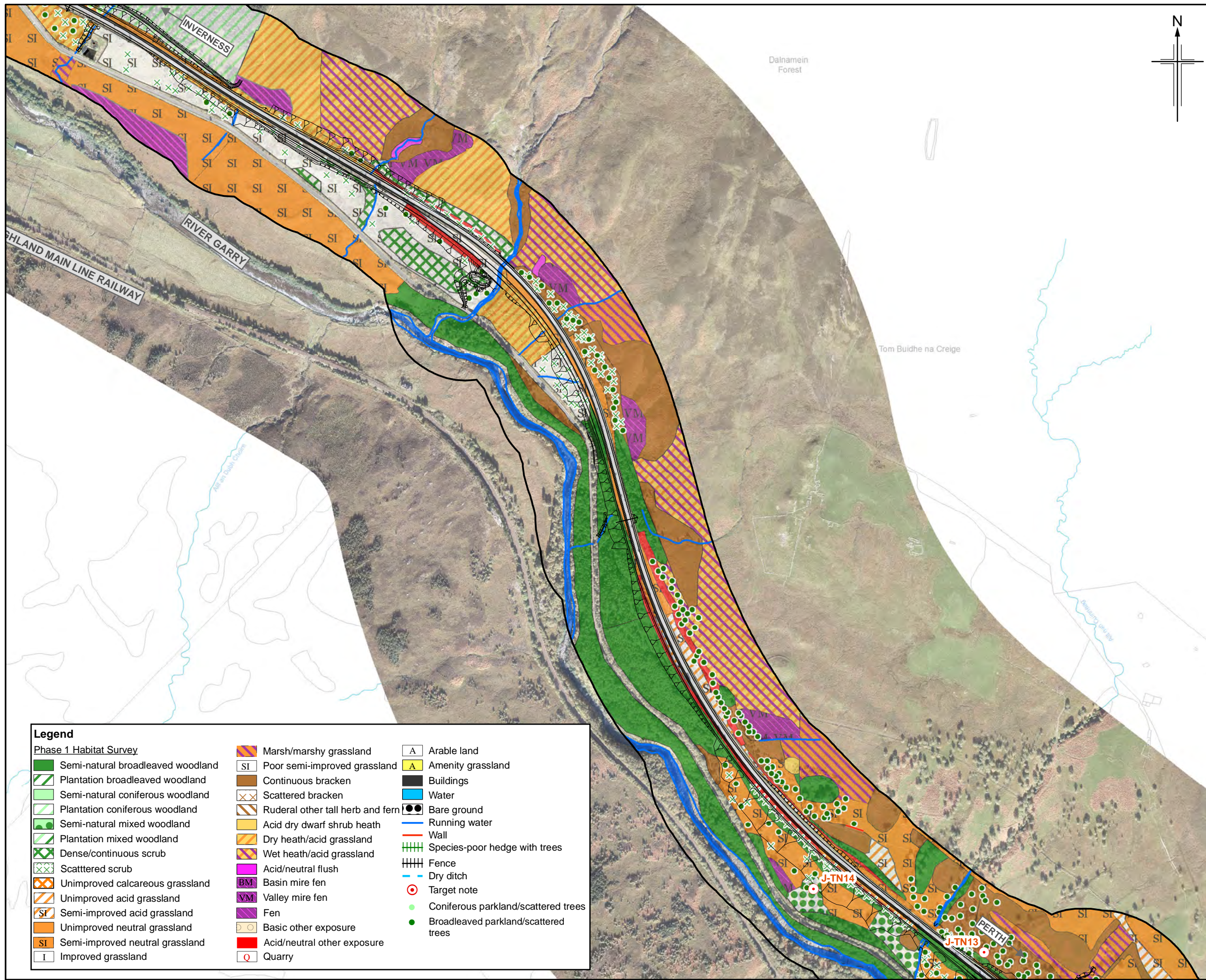

**Figure 12.11i**

**Legend**

- Proposed scheme (DMRB Stage 3 Design)
- SuDS
- 150m study area

**Legend**

**Phase 1 Habitat Survey**

Semi-natural broadleaved woodland	Marsh/marshy grassland	Arable land
Plantation broadleaved woodland	Poor semi-improved grassland	Amenity grassland
Semi-natural coniferous woodland	Continuous bracken	Buildings
Plantation coniferous woodland	Scattered bracken	Water
Semi-natural mixed woodland	Ruderal other tall herb and fern	Bare ground
Plantation mixed woodland	Acid dry dwarf shrub heath	Running water
Dense/continuous scrub	Dry heath/acid grassland	Wall
Scattered scrub	Wet heath/acid grassland	Species-poor hedge with trees
Unimproved calcareous grassland	Acid/neutral flush	Fence
Unimproved acid grassland	Basin mire fen	Dry ditch
Semi-improved acid grassland	Valley mire fen	Target note
Unimproved neutral grassland	Fen	Coniferous parkland/scattered trees
Semi-improved neutral grassland	Basic other exposure	Broadleaved parkland/scattered trees
Improved grassland	Acid/neutral other exposure	
	Quarry	

0	NOV 2017	ES Publication	JCr	JF	PG	AJG
Rev.	Rev. Date	Purpose of revision	Orig/Dwn	Checkd	Rev'd	Apprv'd

**JACOBS**  
95 Bothwell Street, Glasgow, G2 7HX, UK.  
Tel: +44(0) 141 243 8000  
www.jacobs.com

Client  
**TRANSPORT SCOTLAND**  
CORPORAL ALBA

Project  
**A9 DUALLING**  
PERTH TO INVERNESS  
Killiecrankie to Glen Garry

Drawing title  
**Environmental Statement Updated Phase 1 Habitat Survey (2016) and BLOM data**

Sheet 9 of 11

Drawing Status	FINAL
Scale	1:7,500 @ A3 DO NOT SCALE
Jacobs No.	B2140005
BIM No.	
Drawing number	Figure 12.11i
Rev	0



Figure 12.11j

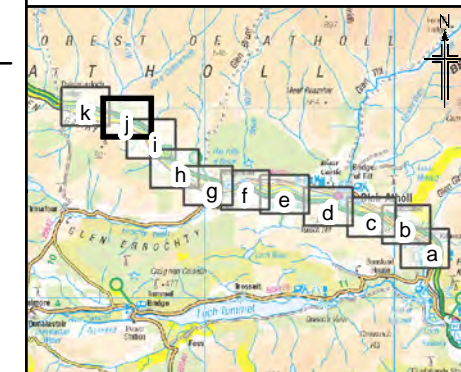

**Legend**  
 Proposed scheme (DMRB Stage 3 Design)  
 SuDS  
 150m study area

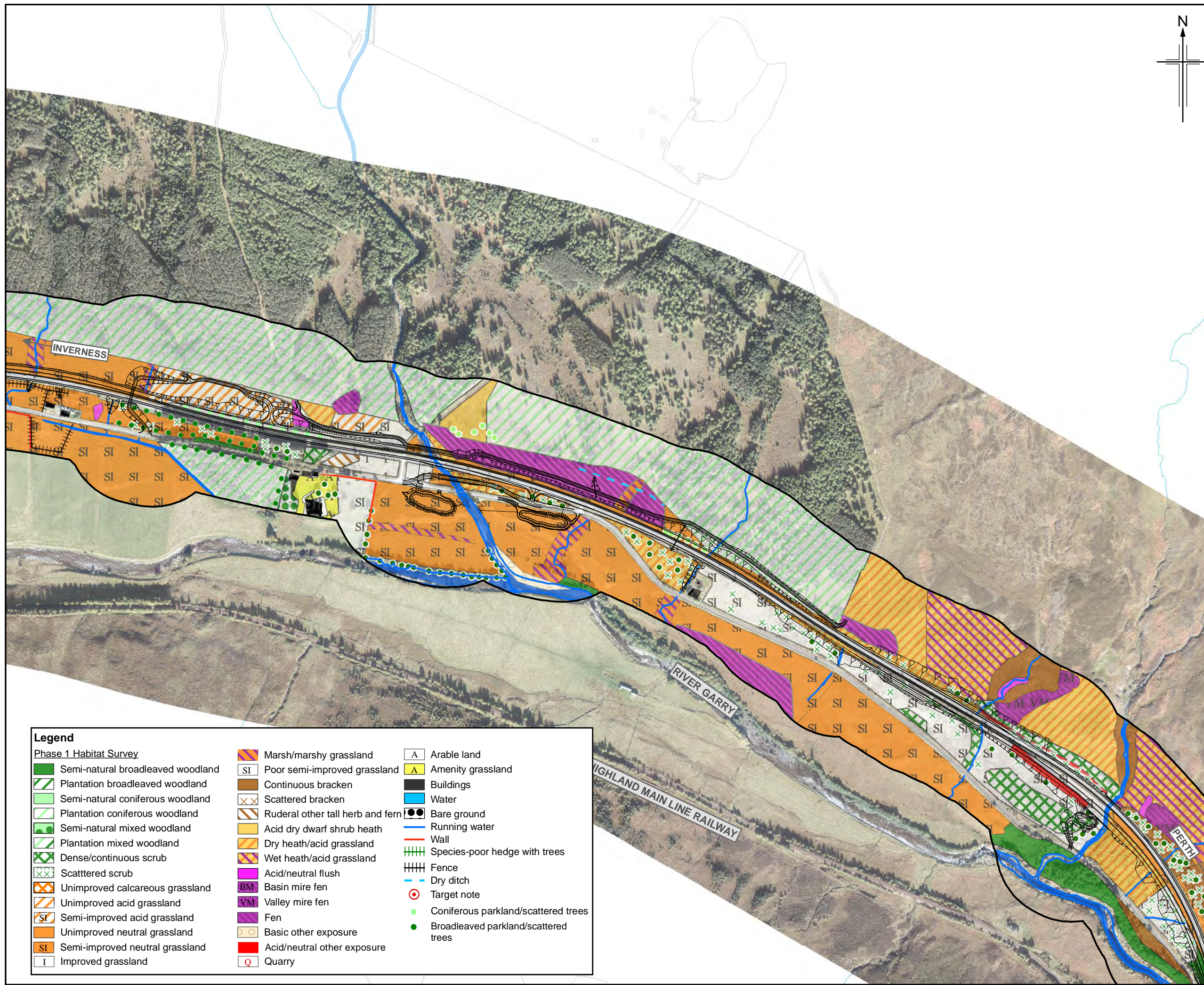

**Legend**

**Phase 1 Habitat Survey**

Semi-natural broadleaved woodland	Poor semi-improved grassland	Arable land
Plantation broadleaved woodland	Continuous bracken	Amenity grassland
Semi-natural coniferous woodland	Scattered bracken	Buildings
Plantation coniferous woodland	Ruderal other tall herb and fern	Water
Semi-natural mixed woodland	Acid dry dwarf shrub heath	Bare ground
Plantation mixed woodland	Dry heath/acid grassland	Running water
Dense/continuous scrub	Wet heath/acid grassland	Wall
Scattered scrub	Acid/neutral flush	Species-poor hedge with trees
Unimproved calcareous grassland	Basin mire fen	Fence
Unimproved acid grassland	Valley mire fen	Target note
Semi-improved acid grassland	Fen	Coniferous parkland/scattered trees
Unimproved neutral grassland	Basic other exposure	Broadleaved parkland/scattered trees
Semi-improved neutral grassland	Acid/neutral other exposure	
Improved grassland	Quarry	

0	NOV 2017	ED Publication	JCr	JF	PG	AJG
Rev.	Rev. Date	Purpose of revision	Orig/Dwn	Checkd	Rev'd	Apprv'd

**JACOBS**  
 95 Bothwell Street, Glasgow, G2 7HX, UK.  
 Tel: +44(0) 141 243 8000  
 www.jacobs.com



Drawing title  
**Environmental Statement  
 Updated Phase 1 Habitat  
 Survey (2016) and BLOM data**

Sheet 10 of 11

Drawing Status	FINAL		
Scale	1:7,500	@ A3	DO NOT SCALE
Jacobs No.	B2140005		
BIM No.			
Drawing number	Figure 12.11j	Rev	0



Figure 12.11k

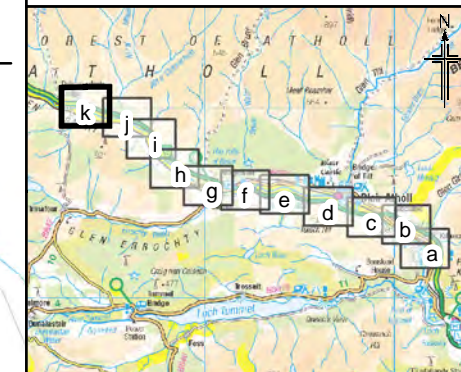

**Legend**  
 Proposed scheme (DMRB Stage 3 Design)  
 SuDS  
 150m study area

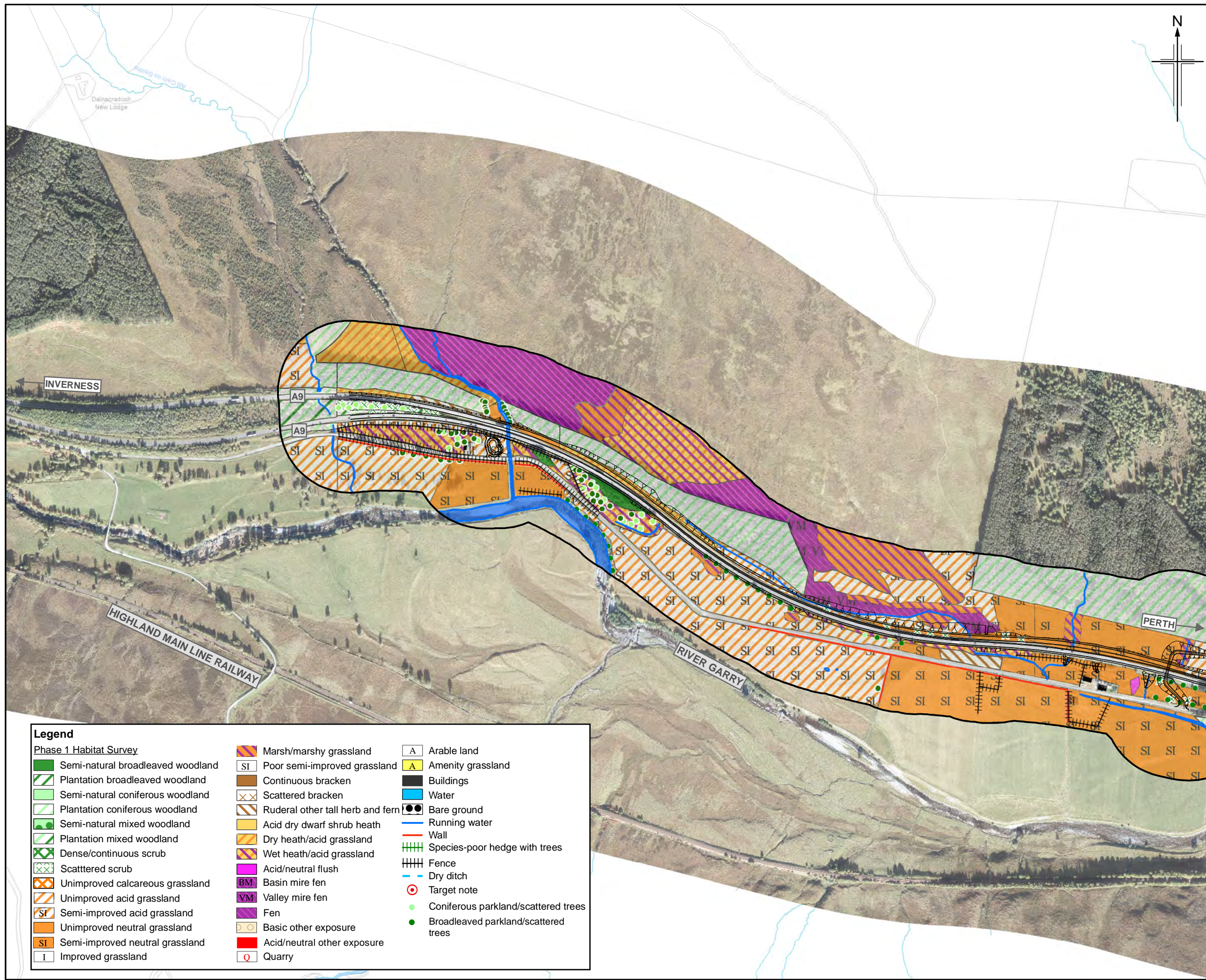

Phase 1 Habitat Survey			
	Semi-natural broadleaved woodland		Arable land
	Plantation broadleaved woodland		Amenity grassland
	Semi-natural coniferous woodland		Buildings
	Plantation coniferous woodland		Water
	Semi-natural mixed woodland		Bare ground
	Plantation mixed woodland		Running water
	Dense/continuous scrub		Wall
	Scattered scrub		Species-poor hedge with trees
	Unimproved calcareous grassland		Fence
	Unimproved acid grassland		Target note
	Semi-improved acid grassland		Coniferous parkland/scattered trees
	Unimproved neutral grassland		Broadleaved parkland/scattered trees
	Semi-improved neutral grassland		
	Improved grassland		
	Marsh/marshy grassland		
	Poor semi-improved grassland		
	Continuous bracken		
	Scattered bracken		
	Ruderal other tall herb and fern		
	Acid dry dwarf shrub heath		
	Dry heath/acid grassland		
	Wet heath/acid grassland		
	Acid/neutral flush		
	Basin mire fen		
	Valley mire fen		
	Fen		
	Basic other exposure		
	Acid/neutral other exposure		
	Quarry		

0	NOV 2017	ED Publication	JCr	JF	PG	AJG
Rev.	Rev. Date	Purpose of revision	Orig/Dwn	Checkd	Rev'd	Apprv'd

**JACOBS**  
 95 Bothwell Street, Glasgow, G2 7HX, UK.  
 Tel: +44(0) 141 243 8000  
 www.jacobs.com



Drawing title  
**Environmental Statement  
 Updated Phase 1 Habitat  
 Survey (2016) and BLOM data**

Sheet 11 of 11		
Drawing Status	FINAL	
Scale	1:7,500 @ A3	DO NOT SCALE
Jacobs No.	B2140005	
BIM No.		
Drawing number	Figure 12.11k	Rev 0