

- Proposed Scheme
- Crossing Locations
- Proposed NMU Route
- NMU Route Discontinued
- Existing National Cycle Network (NCN)
- Existing Core Path
- Existing Other NMU Route
- Existing Rights of Way

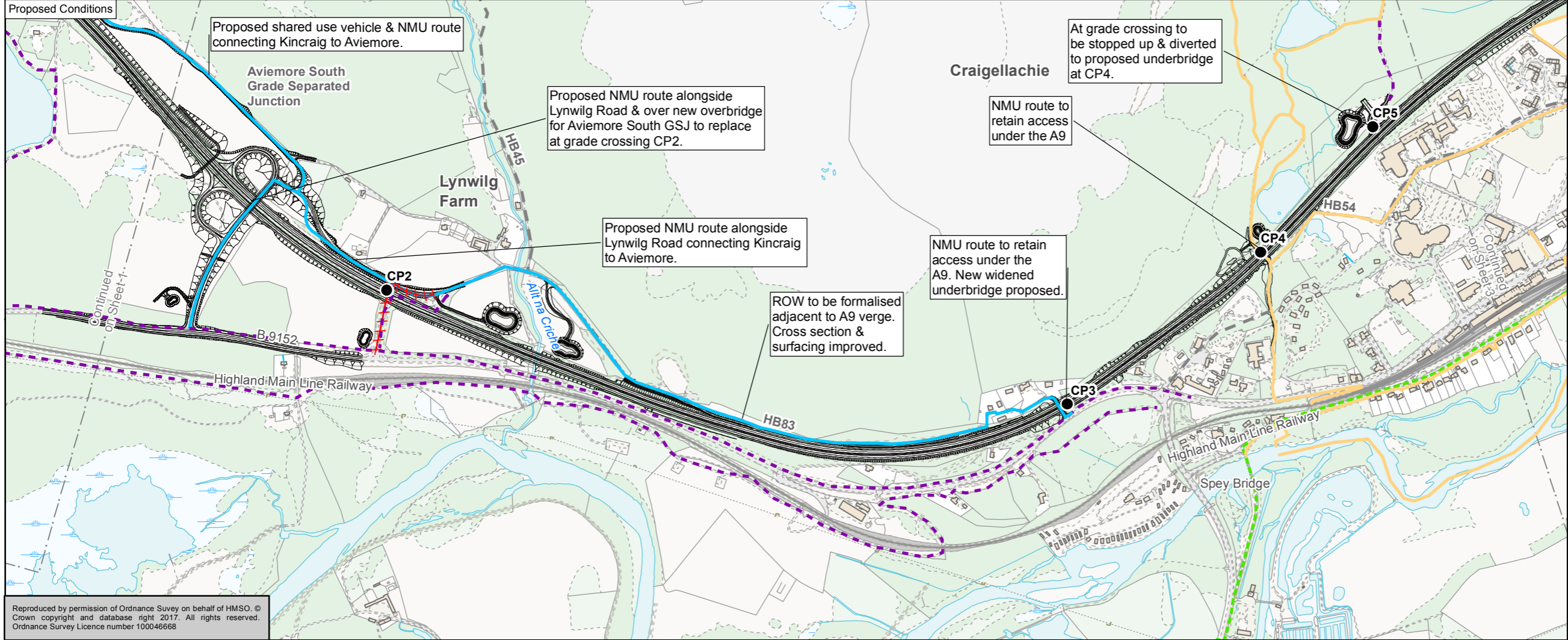

The proposed conditions are preliminary and for discussion purposes only. The proposed conditions may be subject to refinement as part of the ongoing DMRB Stage 3 assessment process.



FOR INFORMATION S2



Figure 9.3
Non Motorised User
Connectivity Plans
Sheet 2 of 9

| | | | | | | | | | | |
|-----------------|------------------------------------|--------|----|---------|----|----------|----|------------|----------|-----|
| Scale | 1:10,000 | Drawn | MM | Checked | GK | Approved | IA | Authorised | RG | |
| Document Number | A9P11-AMJ-ENM-H_ZZZZ_XX-DR-GI-0020 | | | | | | | | Revision | P02 |
| Project | Originator | Volume | | | | | | | | |
| Location | Type | Role | | | | | | | | |

Reproduced by permission of Ordnance Survey on behalf of HMSO. © Crown copyright and database right 2017. All rights reserved. Ordnance Survey Licence number 100046668