

- Proposed Scheme
- Crossing Locations
- Proposed NMU Route
- NMU Route Discontinued
- Existing National Cycle Network (NCN)
- Existing Core Path
- Existing Other NMU Route
- Existing Rights of Way

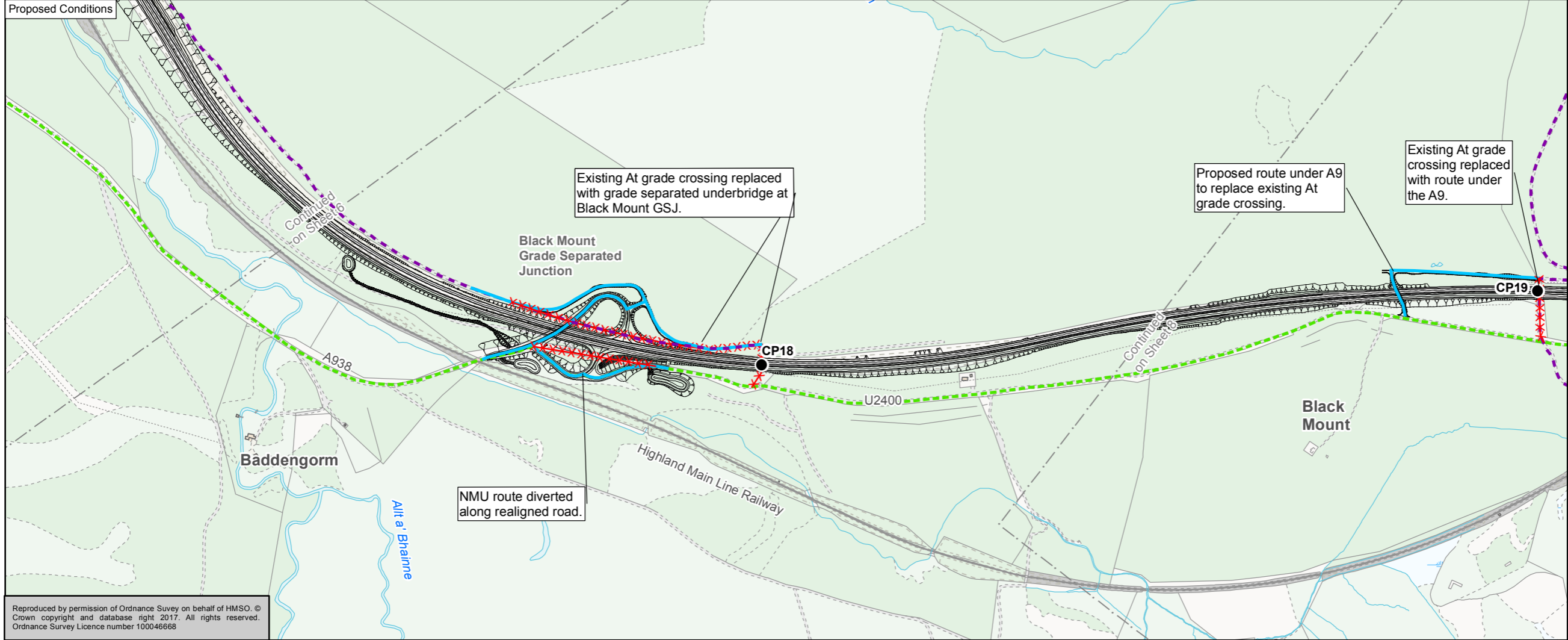

The proposed conditions are preliminary and for discussion purposes only. The proposed conditions may be subject to refinement as part of the ongoing DMRB Stage 3 assessment process.

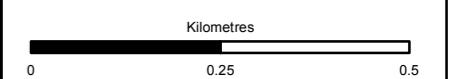

FOR INFORMATION S2



Figure 9.3  
Non Motorised User  
Connectivity Plans  
Sheet 7 of 9

Scale	1:10,000	Drawn	MM	Checked	GK	Approved	IA	Authorised	RG
Document Number	A9P11-AMJ-ENM-H_ZZZZ_XX-DR-GI-0025			Project	Originator	Volume	P02		
Location	Type	Role	Number						

Reproduced by permission of Ordnance Survey on behalf of HMSO. © Crown copyright and database right 2017. All rights reserved. Ordnance Survey Licence number 100046668