

**Legend**

- Proposed scheme (DMRB Stage 3 design)
- SuDS
- 150m Study area
- Land Made
- Ecological mitigation areas
- Reptile survey area

**Reptile Survey Results**

Total peak counts per species

- Adder
- Slow worm
- Common lizards

Reptile presence habitat

Reptile potential habitat

**Reptile Incidental Records**

- Adder
- Slow worm
- Common lizard

0	DEC 2017	ES Publication	KR	HG	PG	AJG
Rev.	Rev. Date	Purpose of revision	Orig/Dwn	Check'd	Rev'd	Appr'd

**JACOBS**  
90 Bothwell Street, Glasgow, G2 7HX, UK  
Tel: +44(0)141 243 8000  
www.jacobs.com

Client  
**TRANSPORT SCOTLAND**  
CÒRRAIDH ALBA

Project  
**A9 DUALLING**  
PERTH TO INVERNESS  
Pitlochry to Killiecrankie

Drawing title  
**Environmental Statement**  
**Reptile Survey Results**

Sheet 1 of 4

Drawing Status: FINAL  
Scale: 1:7,500 @ A3 DO NOT SCALE  
Jacobs No: B2140004  
BIM No:  
Drawing number: **Figure 12.10a** Rev 0



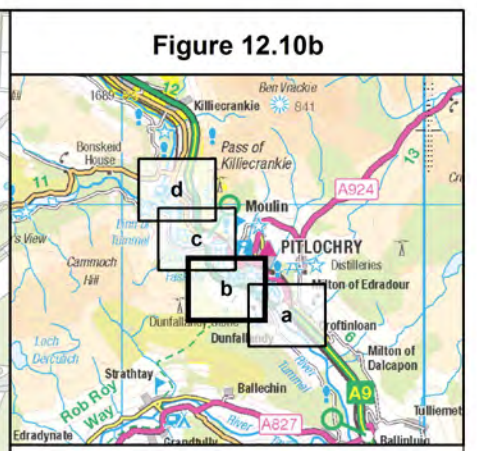
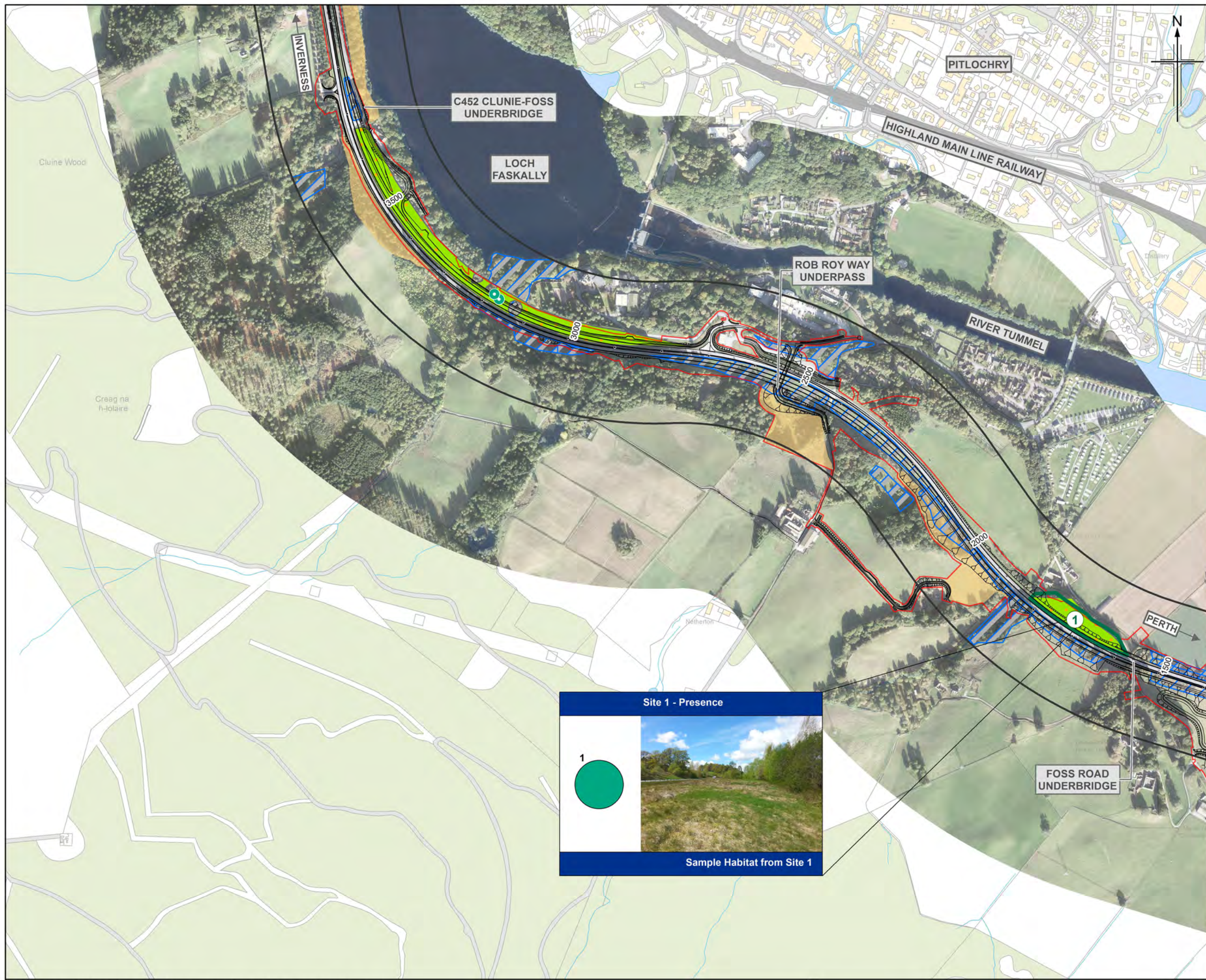

**Legend**

- Proposed scheme (DMRB Stage 3 design)
- SuDS
- 150m Study area
- Land Made
- Ecological mitigation areas
- Reptile survey area

**Reptile Survey Results**

Total peak counts per species

	Adder
	Slow worm
	Common lizards

**Reptile Incidental Records**

- Adder
- Slow worm
- Common lizard

**Reptile presence habitat**

- Reptile presence habitat
- Reptile potential habitat

0	DEC 2017	ES Publication	KR	HG	PG	AJG
Rev.	Rev. Date	Purpose of revision	Orig/Dwn	Check'd	Rev'd	Appr'd

**JACOBS**  
95 Bothwell Street, Glasgow, G2 7HX, UK  
Tel: +44(0)141 243 8000  
www.jacobs.com

Client  
**TRANSPORT SCOTLAND**  
CÒRPHAL ALBA

Project  
**A9 DUALLING**  
PERTH TO INVERNESS  
Pitlochry to Killiecrankie

Drawing title

**Environmental Statement**  
**Reptile Survey Results**

Sheet 2 of 4

Drawing Status	FINAL
Scale	1:7,500 @ A3 DO NOT SCALE
Jacobs No.	B2140004
BIM No.	

Drawing number **Figure 12.10b** Rev **0**

This drawing is not to be used in whole or part other than for the intended purpose and project as defined on this drawing. Refer to the contract for full terms and conditions.

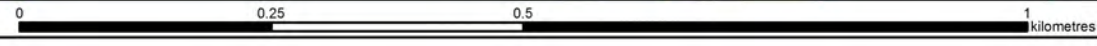
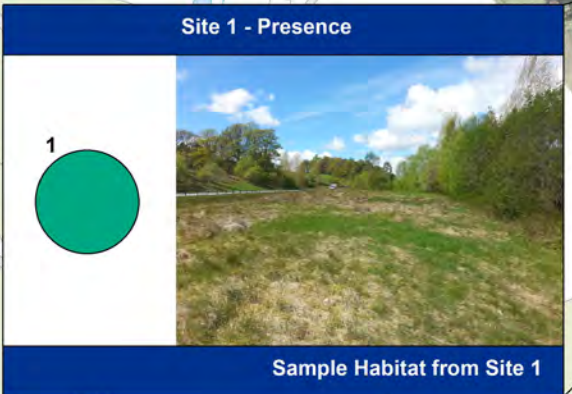



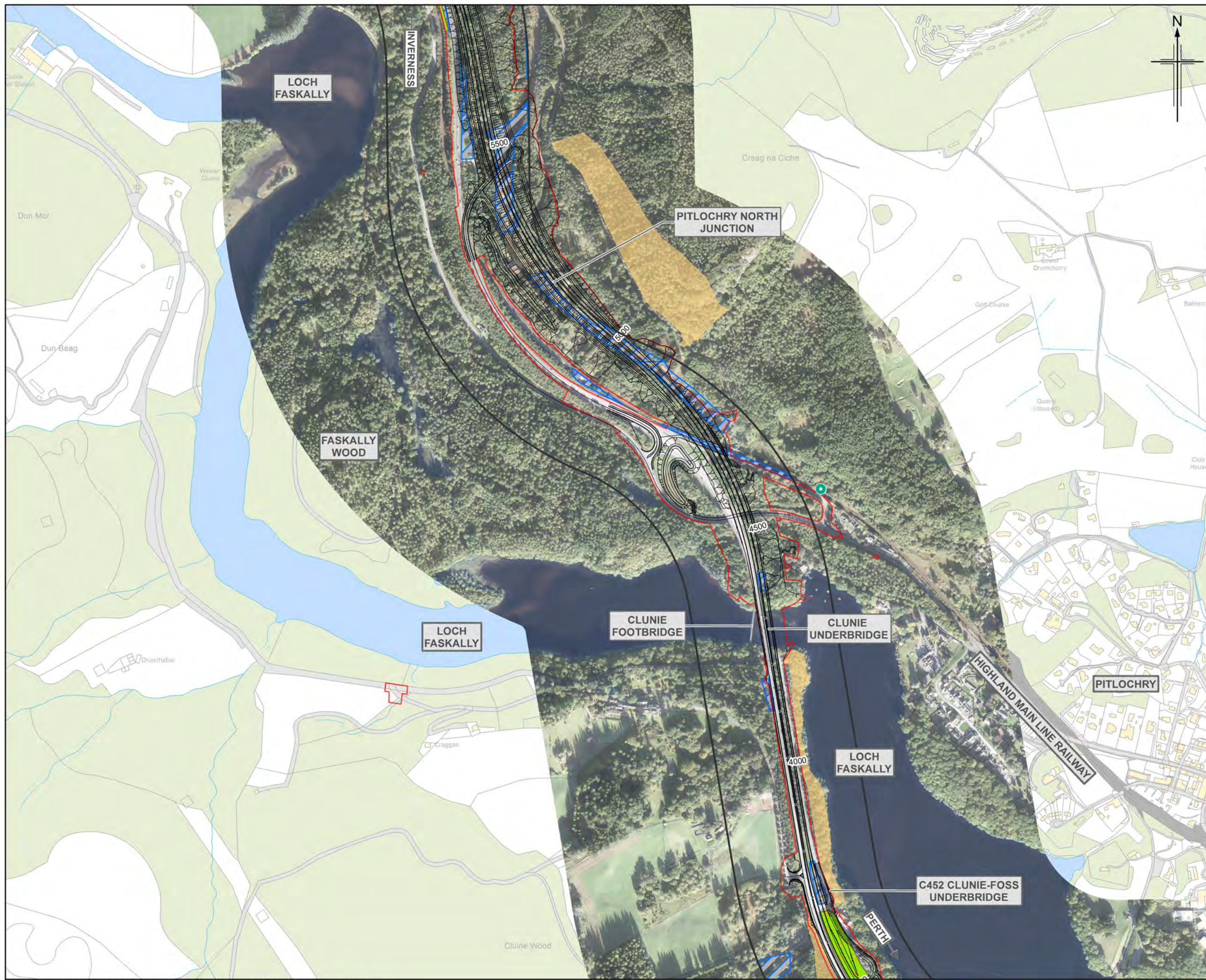
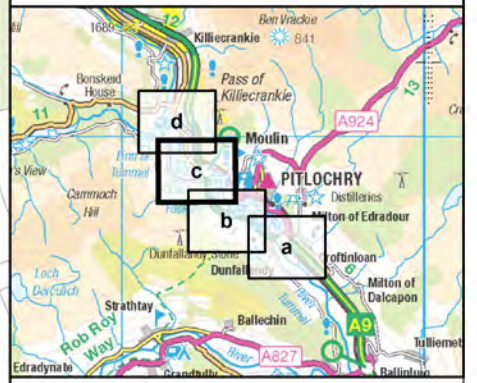

Figure 12.10c



**Legend**

- Proposed scheme (DMRB Stage 3 design)
- SuDS
- 150m Study area
- Land Made
- Ecological mitigation areas
- Reptile survey area

**Reptile Survey Results**

Total peak counts per species

	Adder
	Slow worm
	Common lizards

Reptile presence habitat  
 Reptile potential habitat

**Reptile Incidental Records**

- Adder
- Slow worm
- Common lizard

0	DEC 2017	ES Publication	KR	HG	PG	AJG
Rev.	Rev. Date	Purpose of revision	Orig/Dwn	Checkd	Rev'd	Apprv'd

**JACOBS**  
 95 Bothwell Street, Glasgow, G2 7HX, UK  
 Tel: +44(0)141 243 8000  
 www.jacobs.com

Client  
  
 TRANSPORT SCOTLAND  
 CÒRRAIDH ALBA

Project  
  
**A9**  
 DUALLING  
 PERTH TO INVERNESS  
 Pitlochry to Killiecrankie

Drawing title  
**Environmental Statement**  
**Reptile Survey Results**

Drawing Status	FINAL	Sheet 3 of 4
Scale	1:7,500 @ A3	DO NOT SCALE
Jacobs No.	B2140004	
BIM No.		
Drawing number	Figure 12.10c	Rev 0



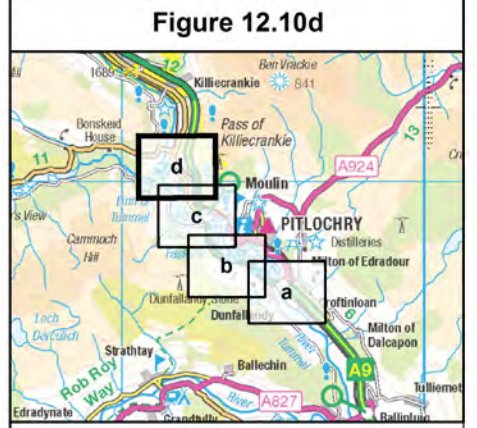

**Legend**

- Proposed scheme (DMRB Stage 3 design)
- SuDS
- 150m Study area
- Land Made
- Ecological mitigation areas
- Reptile survey area

**Reptile Survey Results**

Total peak counts per species

	Adder
	Slow worm
	Common lizards

Reptile presence habitat  
 Reptile potential habitat

**Reptile Incidental Records**

- Adder
- Slow worm
- Common lizard

**Site 2 - Presence**

0\*

\* 11 juvenile common lizards were recorded but no adults.

**Sample Habitat from Site 2**

0	DEC 2017	ES Publication	KR	HG	PG	AJG
Rev.	Rev. Date	Purpose of revision	Orig/Dwn	Checkd	Rev'd	Apprv'd
<b>Environmental Statement</b> <b>Reptile Survey Results</b>						
<b>Sheet 4 of 4</b>						
Drawing Status	FINAL					
Scale	1:7,500	@ A3	DO NOT SCALE			
Jacobs No.	B2140004					
BIM No.						
Drawing number	Figure 12.10d					Rev 0