

Legend

- Proposed scheme (DMRB Stage 3 design)
- SuDS basin
- 150m Study area

Phase 1 Habitat Survey

- Semi-natural broadleaved woodland
- Plantation broadleaved woodland
- Semi-natural coniferous woodland
- Plantation coniferous woodland
- Semi-natural mixed woodland
- Plantation mixed woodland
- Dense/continuous scrub
- Scattered scrub
- Coniferous parkland/scattered trees
- Mixed parkland/scattered trees
- Recently felled woodland
- Broadleaved parkland/scattered trees
- Semi-improved neutral grassland
- Improved grassland
- Marsh/marshy grassland
- Poor semi-improved grassland
- Continuous bracken
- Scattered bracken
- Ruderal other tall herb and fern
- Arable land
- Amenity grassland
- Caravan site
- Buildings
- Bare ground
- Species-poor hedge with trees
- Water
- Wall
- Dry ditch
- Target note

0	DEC 2017	ES Publication	JCr	LM	PG	AJG
Rev.	Rev. Date	Purpose of revision	Orig/Dwn	Checkd	Rev'd	Apprv'd

JACOBS
95 Bothwell Street, Glasgow, G2 7HX, UK.
Tel: +44(0) 141 243 8000
www.jacobs.com

Client
TRANSPORT SCOTLAND
CORPORATE ALBA

Project
A9 DUALLING
PERTH TO INVERNESS
Pitlochry to Killiecrankie

Drawing title
**Environmental Statement
Updated Phase 1 Habitat
Survey (2016) and BLOM data**

Sheet 1 of 4

Drawing Status	FINAL		
Scale	1:7,500	@ A3	DO NOT SCALE
Jacobs No.	B2140004		
BIM No.			
Drawing number	Figure 12.11a		Rev 0

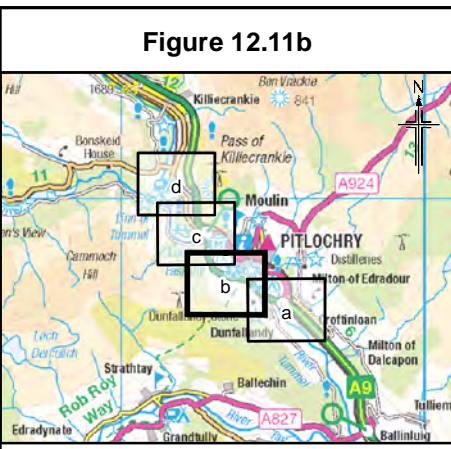
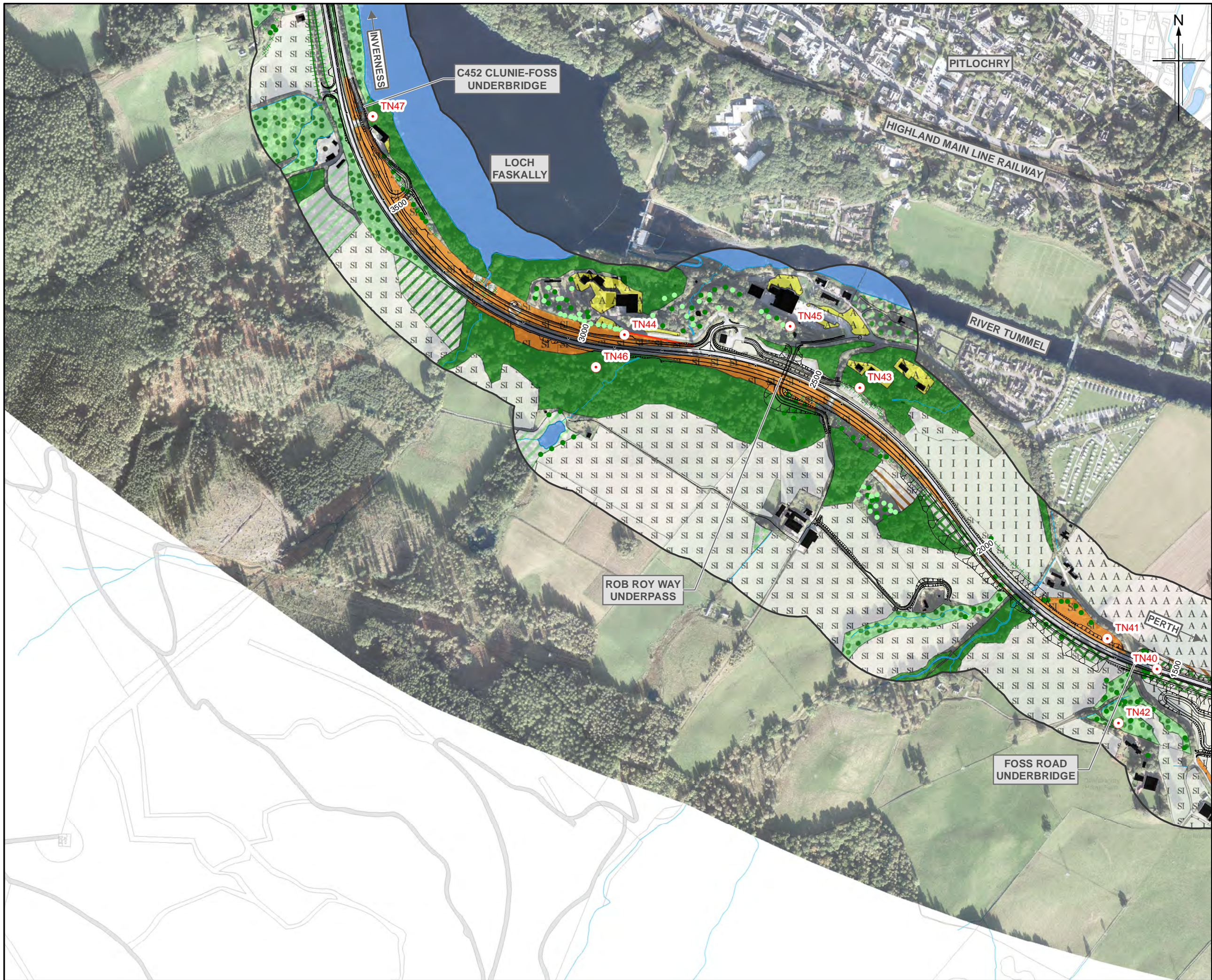

Legend

Proposed scheme (DMRB Stage 3 design)

SuDS basin

150m Study area

Phase 1 Habitat Survey

- Semi-natural broadleaved woodland
- Plantation broadleaved woodland
- Semi-natural coniferous woodland
- Plantation coniferous woodland
- Semi-natural mixed woodland
- Plantation mixed woodland
- Dense/continuous scrub
- Scattered scrub
- Coniferous parkland/scattered trees
- Mixed parkland/scattered trees
- Recently felled woodland
- Broadleaved parkland/scattered trees
- Semi-improved neutral grassland
- Improved grassland
- Marsh/marshy grassland
- Poor semi-improved grassland
- Continuous bracken
- Scattered bracken
- Ruderal other tall herb and fern
- Arable land
- Amenity grassland
- Caravan site
- Buildings
- Bare ground
- Species-poor hedge with trees
- Water
- Wall
- Dry ditch
- Target note

Rev.	Rev. Date	Purpose of revision	Orig/Dwn	Checked	Rev'd	Apprv'd
0	DEC 2017	ES Publication	JCr	LM	PG	AJG

JACOBS
95 Bothwell Street, Glasgow, G2 7HX, UK.
Tel: +44(0) 141 243 8000
www.jacobs.com

Client
TRANSPORT SCOTLAND
CORPORATE ALBA

Project
A9 DUALLING
PERTH TO INVERNESS
Pitlochry to Killicrankie

Drawing title
Environmental Statement
Updated Phase 1 Habitat
Survey (2016) and BLOM data

Sheet 2 of 4

Drawing Status	FINAL
Scale	1:7,500 @ A3 DO NOT SCALE
Jacobs No.	B2140004
BIM No.	
Drawing number	Figure 12.11b
Rev	0



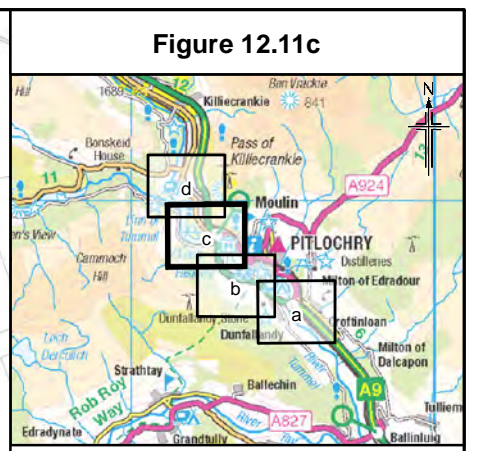
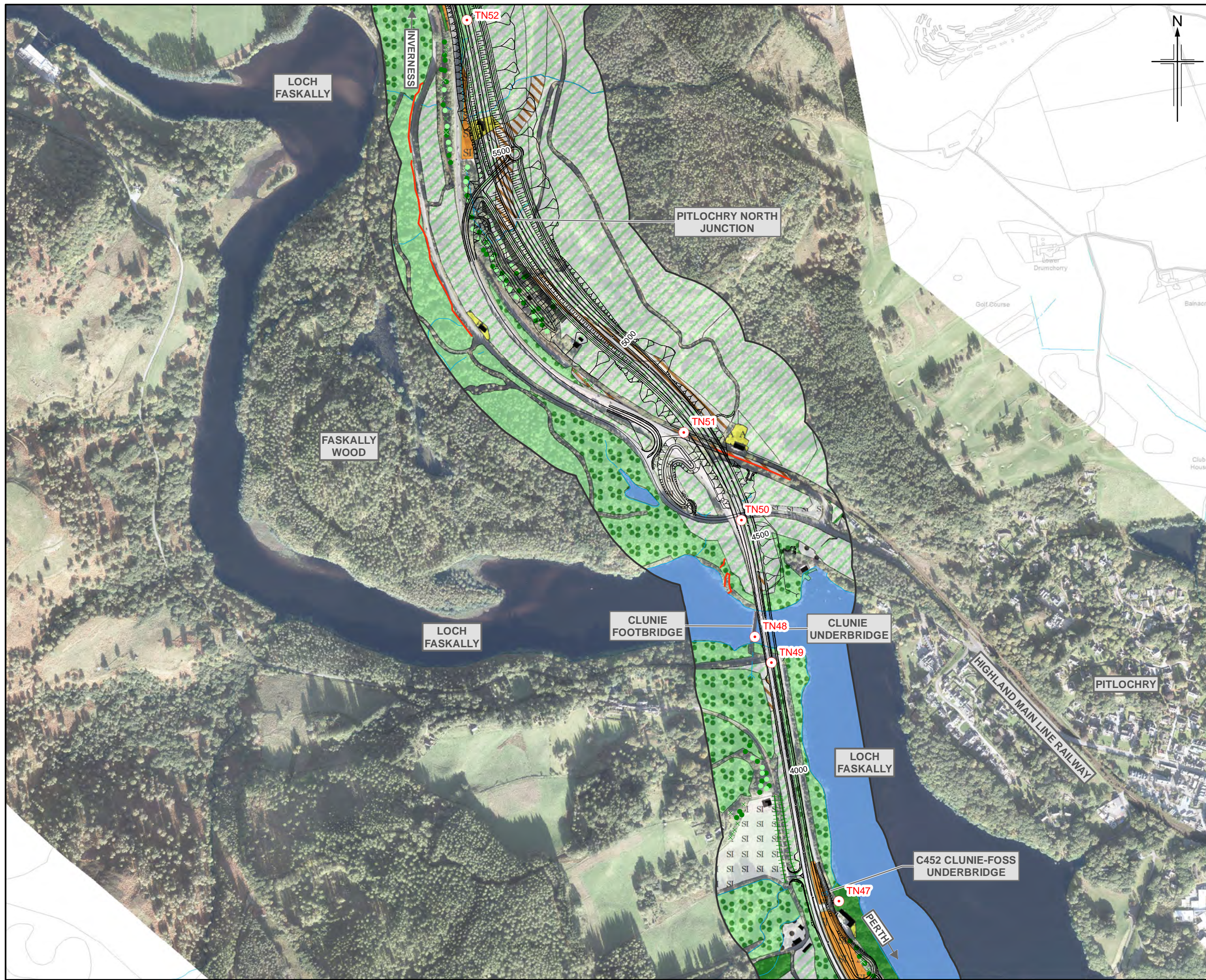

Legend

- Proposed scheme (DMRB Stage 3 design)
- SuDS basin
- 150m Study area

Phase 1 Habitat Survey

- Semi-natural broadleaved woodland
- Plantation broadleaved woodland
- Semi-natural coniferous woodland
- Plantation coniferous woodland
- Semi-natural mixed woodland
- Plantation mixed woodland
- Dense/continuous scrub
- Scattered scrub
- Coniferous parkland/scattered trees
- Mixed parkland/scattered trees
- Recently felled woodland
- Broadleaved parkland/scattered trees
- Semi-improved neutral grassland
- Improved grassland
- Marsh/marshy grassland
- Poor semi-improved grassland
- Continuous bracken
- Scattered bracken
- Ruderal other tall herb and fern
- Arable land
- Amenity grassland
- Caravan site
- Buildings
- Bare ground
- Species-poor hedge with trees
- Water
- Wall
- Dry ditch
- Target note

0	DEC 2017	ES Publication	JCr	LM	PG	AJG
Rev.	Rev. Date	Purpose of revision	Orig/Dwn	Checked	Rev'd	Apprv'd

JACOBS
95 Bothwell Street, Glasgow, G2 7HX, UK.
Tel: +44(0) 141 243 8000
www.jacobs.com

Client
TRANSPORT SCOTLAND
CORPORAL ALBA

Project
A9 DUALLING
PERTH TO INVERNESS
Pitlochry to Killiecrankie

Drawing title
Environmental Statement
Updated Phase 1 Habitat
Survey (2016) and BLOM data

Sheet 3 of 4

Drawing Status	FINAL
Scale	1:7,500 @ A3 DO NOT SCALE
Jacobs No.	B2140004
BIM No.	
Drawing number	Figure 12.11c
Rev	0

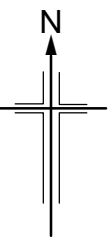
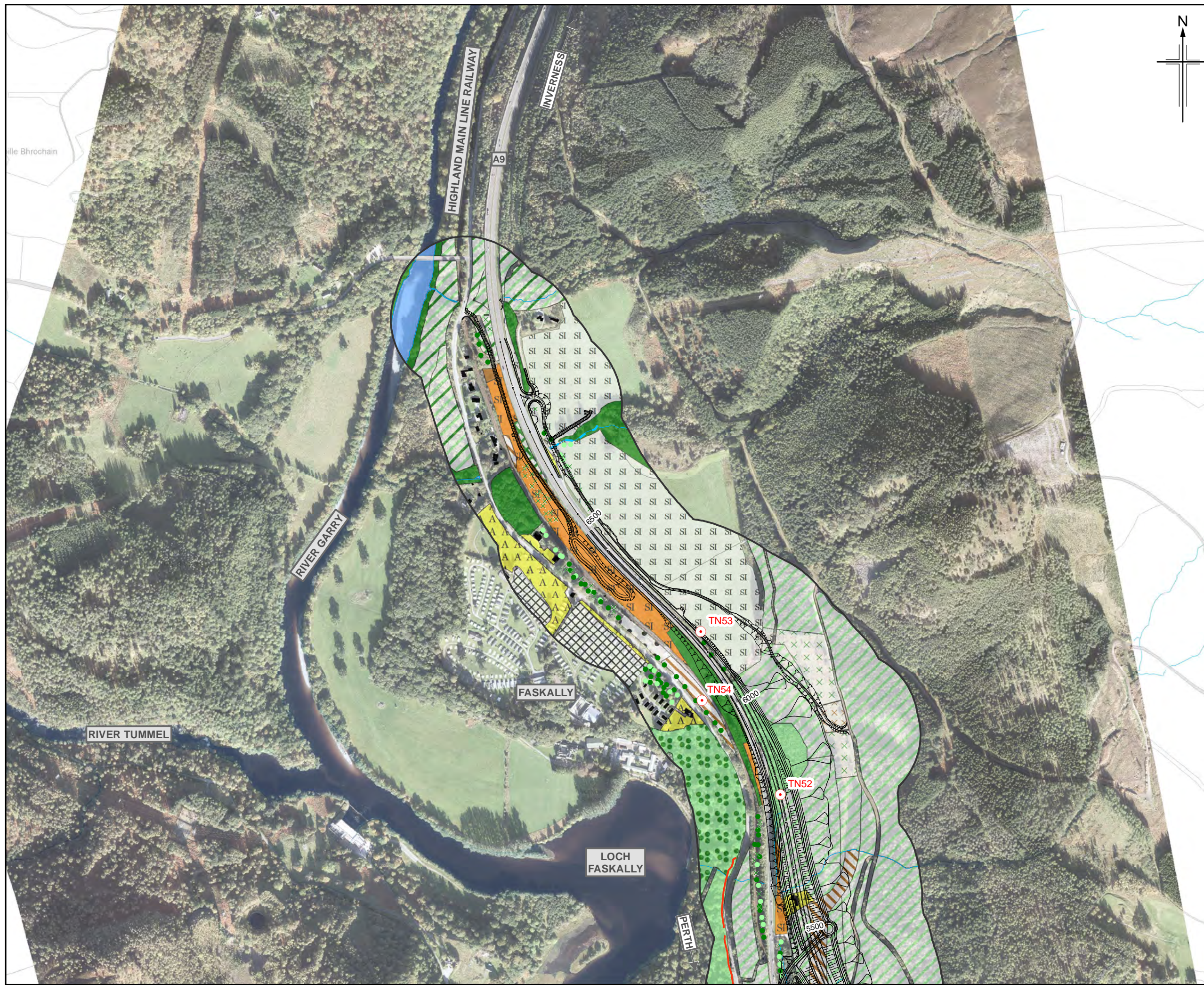
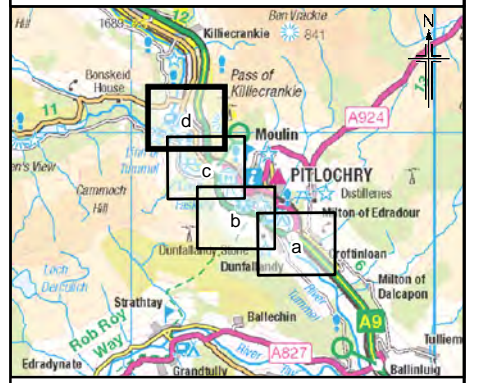

Figure 12.11d



- Legend**
- Proposed scheme (DMRB Stage 3 design)
 - SuDS basin
 - 150m Study area
- Phase 1 Habitat Survey**
- Semi-natural broadleaved woodland
 - Plantation broadleaved woodland
 - Semi-natural coniferous woodland
 - Plantation coniferous woodland
 - Semi-natural mixed woodland
 - Plantation mixed woodland
 - Dense/continuous scrub
 - Scattered scrub
 - Coniferous parkland/scattered trees
 - Mixed parkland/scattered trees
 - Recently felled woodland
 - Broadleaved parkland/scattered trees
 - Semi-improved neutral grassland
 - Improved grassland
 - Marsh/marshy grassland
 - Poor semi-improved grassland
 - Continuous bracken
 - Scattered bracken
 - Ruderal other tall herb and fern
 - Arable land
 - Amenity grassland
 - Caravan site
 - Buildings
 - Bare ground
 - Species-poor hedge with trees
 - Water
 - Wall
 - Dry ditch
 - Target note

Rev.	Rev. Date	Purpose of revision	Orig/Dwn	Checked	Rev'd	Apprv'd
0	DEC 2017	ES Publication	JCr	LM	PG	AJG



Client
 TRANSPORT SCOTLAND
 CORPHSAL ALBA

Project
 A9 DUALLING
 PERTH TO INVERNESS
 Pitlochry to Killiecrankie

Drawing title
**Environmental Statement
 Updated Phase 1 Habitat
 Survey (2016) and BLOM data**

Drawing Status	FINAL		
Scale	1:7,500	@ A3	DO NOT SCALE
JACOBS No.	B2140004		
BIM No.			
Drawing number	Figure 12.11d		Rev 0

This drawing is not to be used in whole or part other than for the intended purpose and project as defined on this drawing. Refer to the contract for full terms and conditions.

