

Figure 12.14a

Legend

- Proposed scheme (DMRB Stage 3 design)
- SuDS
- Land Made Available
- Verified Ancient Woodland Inventory (AWI) *
- Lost Ancient Woodland Inventory (AWI) **
- Ancient Woodland Inventory (AWI) mitigation area

*Verified AWI: Ancient Woodland is defined as land that is currently wooded and has been continually wooded, at least since 1750.

**Lost AWI: Land parcels that have been omitted from woodland inventories because of their low tree density.

0	DEC 2017	EM	LM	SC	AJG
Rev.	Rev. Date	Purpose of revision	Orig/Dwn	Checkd	Rev'd

JACOBS
95 Bothwell Street, Glasgow, G2 7HX, UK
Tel: +44(0)141 243 8000
www.jacobs.com

Client: **TRANSPORT SCOTLAND**
CÒRRAIDH ALBA

Project: **A9 DUALLING**
PERTH TO INVERNESS
Pitlochry to Killiecrankie

Drawing title: **Environmental Statement
Ancient Woodland Inventory (AWI)
Loss and Compensation**

Sheet 1 of 3

Drawing Status	FINAL
Scale	1:10,000 @ A3 DO NOT SCALE
Jacobs No.	B2140004
BIM No.	
Drawing number	Figure 12.14a
Rev	0

This drawing is not to be used in whole or part other than for the intended purpose and project as defined on this drawing. Refer to the contract for full terms and conditions.

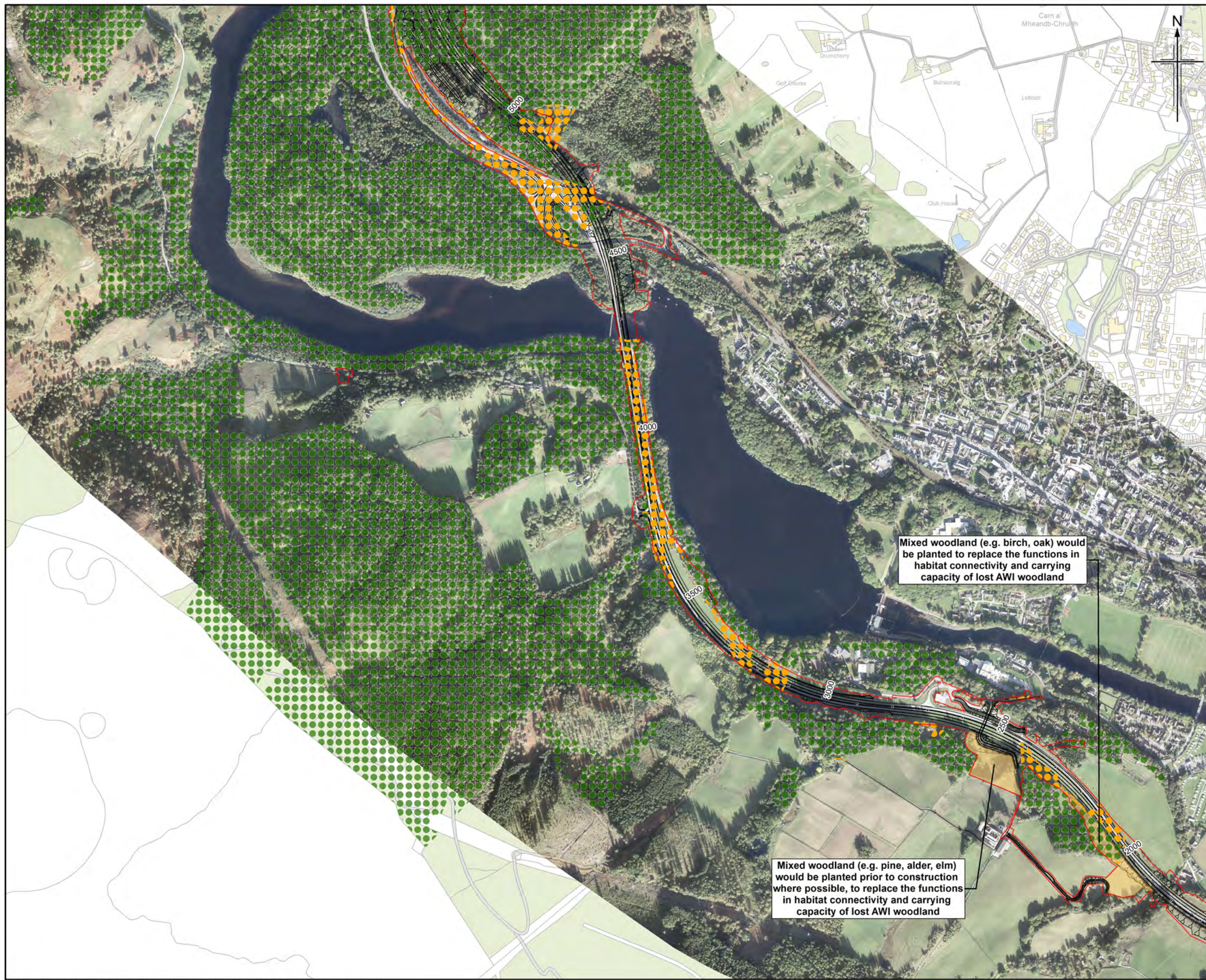
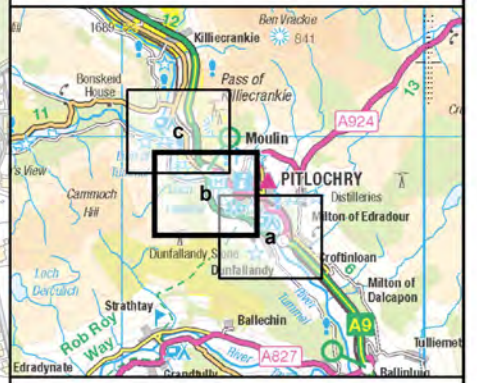

Figure 12.14b



- Legend**
- Proposed scheme (DMRB Stage 3 design)
 - SuDS
 - Land Made Available
 - Verified Ancient Woodland Inventory (AWI)*
 - Lost Ancient Woodland Inventory (AWI)**
 - Ancient Woodland Inventory (AWI) mitigation area

*Verified AWI: Ancient Woodland is defined as land that is currently wooded and has been continually wooded, at least since 1750.

**Lost AWI: Land parcels that have been omitted from woodland inventories because of their low tree density.

Rev.	Rev. Date	Purpose of revision	Orig/Dwn	Check'd	Rev'd	Appr'd
0	DEC 2017	ES Publication	EM	LM	SC	AJG

JACOBS
95 Bothwell Street, Glasgow, G2 7HX, UK
Tel: +44(0)141 243 8000
www.jacobs.com



Drawing title
**Environmental Statement
Ancient Woodland Inventory (AWI)
Loss and Compensation**

Sheet 2 of 3

Drawing Status	FINAL
Scale	1:10,000 @ A3 DO NOT SCALE
Jacobs No.	B2140004
BIM No.	
Drawing number	Figure 12.14b
Rev	0

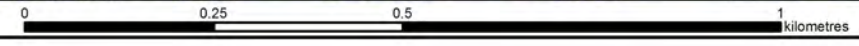

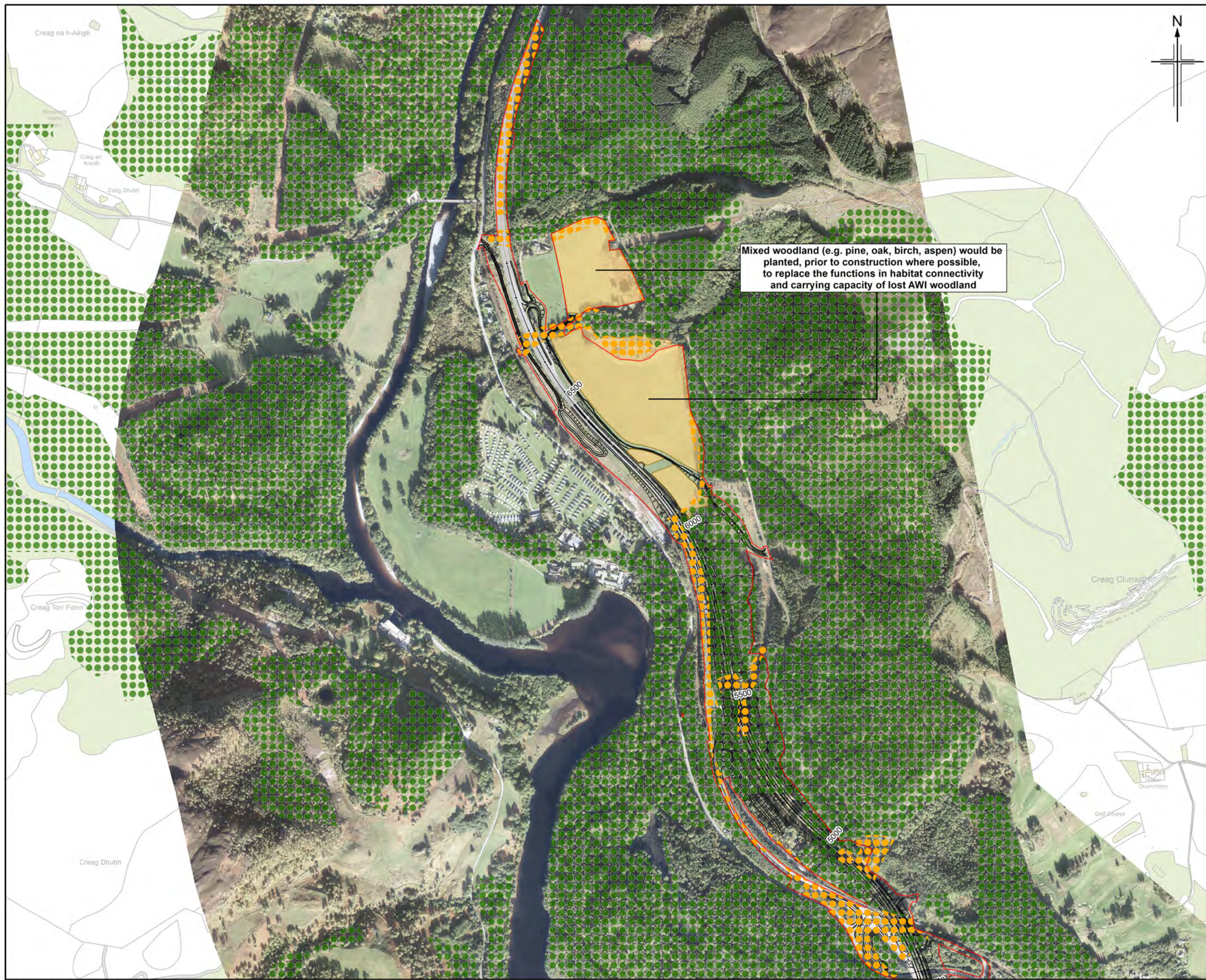
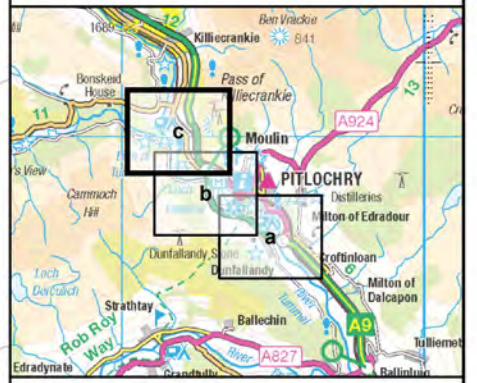

Figure 12.14c



- Legend**
- Proposed scheme (DMRB Stage 3 design)
 - SuDS
 - Land Made Available
 - Verified Ancient Woodland Inventory (AWI) *
 - Lost Ancient Woodland Inventory (AWI) **
 - Ancient Woodland Inventory (AWI) mitigation area

Mixed woodland (e.g. pine, oak, birch, aspen) would be planted, prior to construction where possible, to replace the functions in habitat connectivity and carrying capacity of lost AWI woodland

*Verified AWI: Ancient Woodland is defined as land that is currently wooded and has been continually wooded, at least since 1750.

**Lost AWI: Land parcels that have been omitted from woodland inventories because of their low tree density.

0	DEC 2017	ES Publication	EM	LM	SC	AJG
Rev.	Rev. Date	Purpose of revision	Orig/Dwn	Check'd	Rev'd	Apprv'd



Client
 TRANSPORT SCOTLAND
 CÒRRAIDH ALBA



Drawing title
**Environmental Statement
 Ancient Woodland Inventory (AWI)
 Loss and Compensation**

Sheet 3 of 3

Drawing Status	FINAL		
Scale	1:10,000	@ A3	DO NOT SCALE
JACOBS No.	B2140004		
BIM No.			
Drawing number	Figure 12.14c		Rev 0

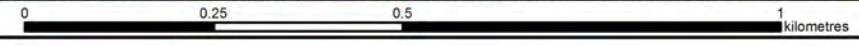

This drawing is not to be used in whole or part other than for the intended purpose and project as defined on this drawing. Refer to the contract for full terms and conditions.