

Visual

Drawing No.	Drawing Type	Drawing Title	Projectwise Drawing Reference	Software
14.1	BASELINE PLAN	TOPOGRAPHY	A9P08-CFJ-EGN-J_ZZZZZ_ZZ-DR-EN-0008	GIS
14.2	BASELINE PLAN	VISUAL STUDY AREA AND EXISTING THEORETICAL ZONE OF VISUAL INFLUENCE	A9P08-CFJ-EGN-J_ZZZZZ_ZZ-DR-EN-0009	GIS
14.3	ASSESSMENT PLAN	PROPOSED SCHEME THEORETICAL ZONE OF VISUAL INFLUENCE	A9P08-CFJ-EGN-J_ZZZZZ_ZZ-DR-EN-0010	GIS
14.4	ASSESSMENT PLAN	REPRESENTATIVE RECEPTOR VIEWPOINTS	A9P08-CFJ-EGN-J_ZZZZZ_ZZ-DR-EN-0011	GIS

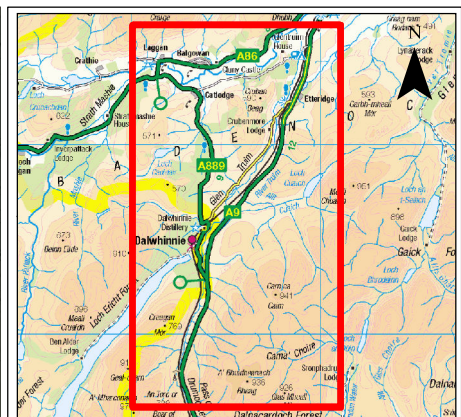
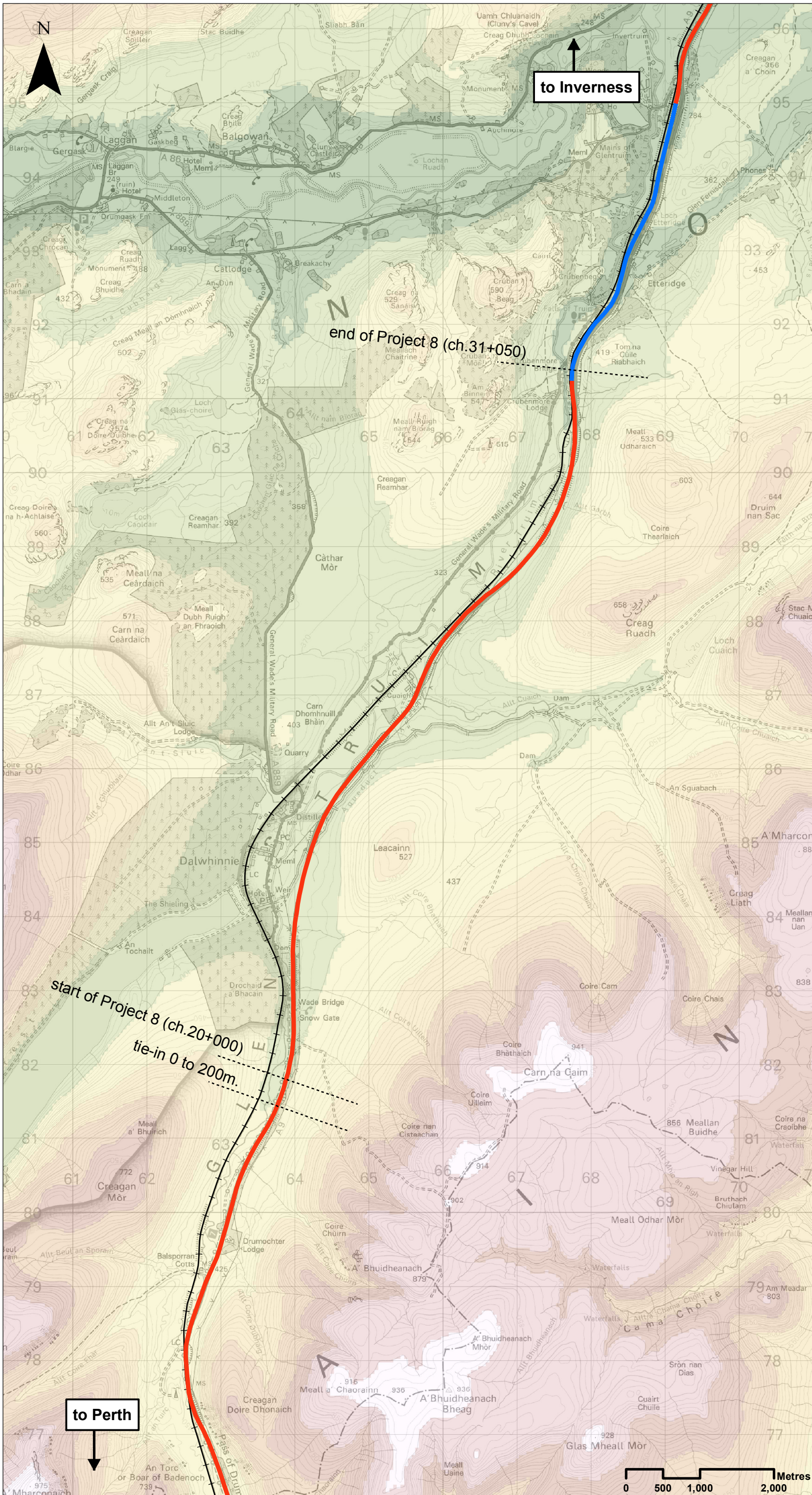

Legend

- Proposed Scheme Extents
- Existing Dualled
- Existing Single
- +— Highland Mainline railway

Topography

Above Ordnance Datum (metres)

- < 300
- 300 - 400
- 400 - 500
- 500 - 600
- 600 - 700
- 700 - 800
- 800 - 900
- 900+

SCALE 1:50000

P03	S3	NOV 2017	FINAL REVISIONS	ST	JF
P02	S3	AUG 2017	DESIGN UPDATE	JC	JF
P01	S3	MAR 2017	DRAFT FOR COMMENT	JC	JF
REV	SUIT	DATE	DESCRIPTION	BY	APP



CH2MHILL Fairhurst JV
 CO: City Park 368 Alexandra Parade Glasgow G31 3AU
 Tel +44 (0) 141 552 2000 Fax +44 (0) 141 552 2525



PROJECT 8 DALWHINNIE TO CRUBENMORE EIA BASELINE PLAN DRAWING 14.1 TOPOGRAPHY

DESIGN: ER	DRAWN: ST	CHK: SWG	APP: JF
---------------	--------------	-------------	------------

DATE: 07/12/2017

PROJ: 495298
 DWG: A9P08-CF3-EGN_J_ZZZZZ_ZZ-DR-EN-008

SHEET: 1 OF 1	REVISION: C01	SUITABILITY: A3
------------------	------------------	--------------------

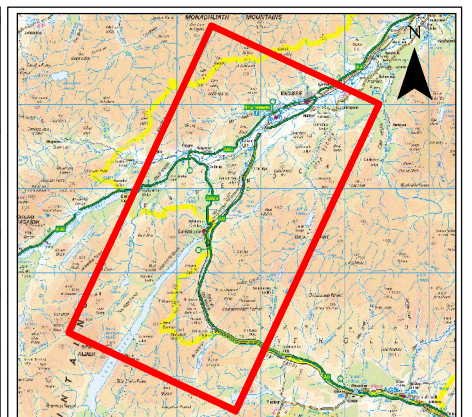
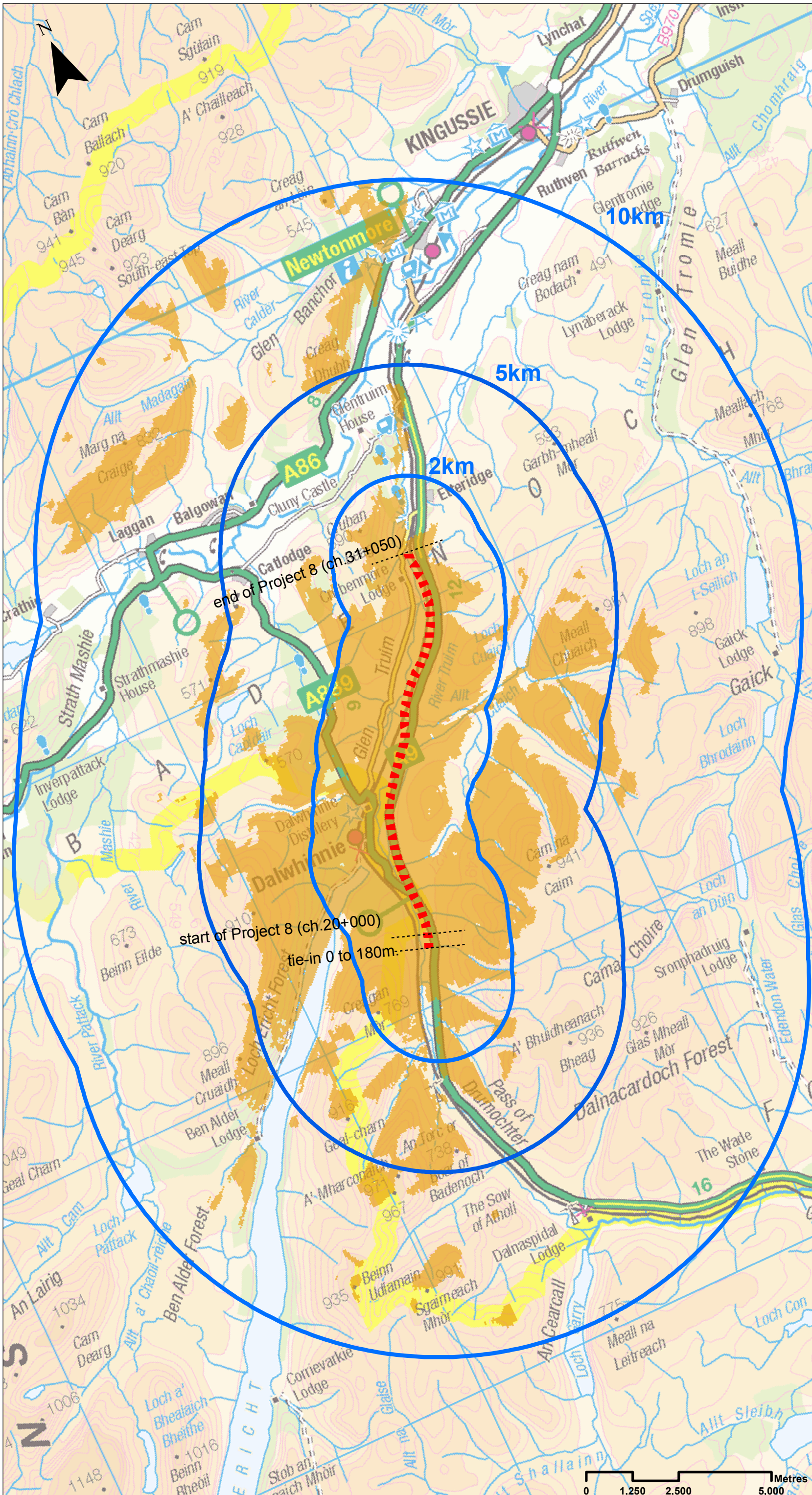

Legend

- Proposed Scheme Extents
- Existing A9 Theoretical Zone of Visual Influence
- 2km, 5km, 10km buffers from existing A9
- Existing A9 within Project 8 extent

Note:
Theoretical Zone of Visual Influence produced using Ordnance Survey Landform Panorama data (50m resolution) and based on extent of existing A9 within Project 8 extent.

SCALE 1:100000

P03	S3	NOV 2017	FINAL REVISIONS	ST	JF
P02	S3	AUG 2017	DESIGN UPDATE	JC	JF
P01	S3	MAR 2017	DRAFT FOR COMMENT	JC	JF
REV	SUIT	DATE	DESCRIPTION	BY	APP

ch2m FAIRHURST
 CH2MHILL Fairhurst JV
 CO: City Park 368 Alexandra Parade Glasgow G31 3AU
 Tel +44 (0) 141 552 2000 Fax +44 (0) 141 552 2525

**PROJECT 8 DALWHINNIE TO CRUBENMORE EIA
 BASELINE PLAN
 DRAWING 14.2
 VISUAL STUDY AREA AND
 EXISTING THEORETICAL ZONE OF VISUAL INFLUENCE**

DESIGN: ER	DRAWN: ST	CHK: SWG	APP: JF
---------------	--------------	-------------	------------

DATE: 07/12/2017

PROJ: 495298
 DWG: A9P08-CF3-EGN-J_ZZZZZ_ZZ-DR-EN-0009

SHEET: 1 OF 1	REVISION: C01	SUITABILITY: A3
------------------	------------------	--------------------

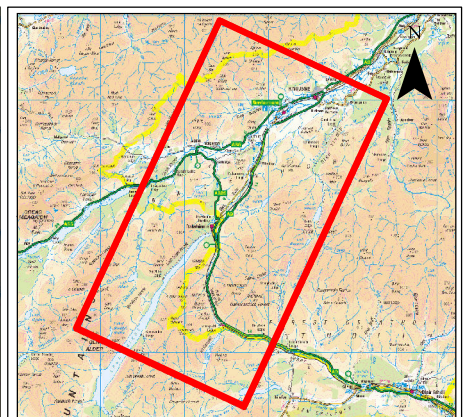
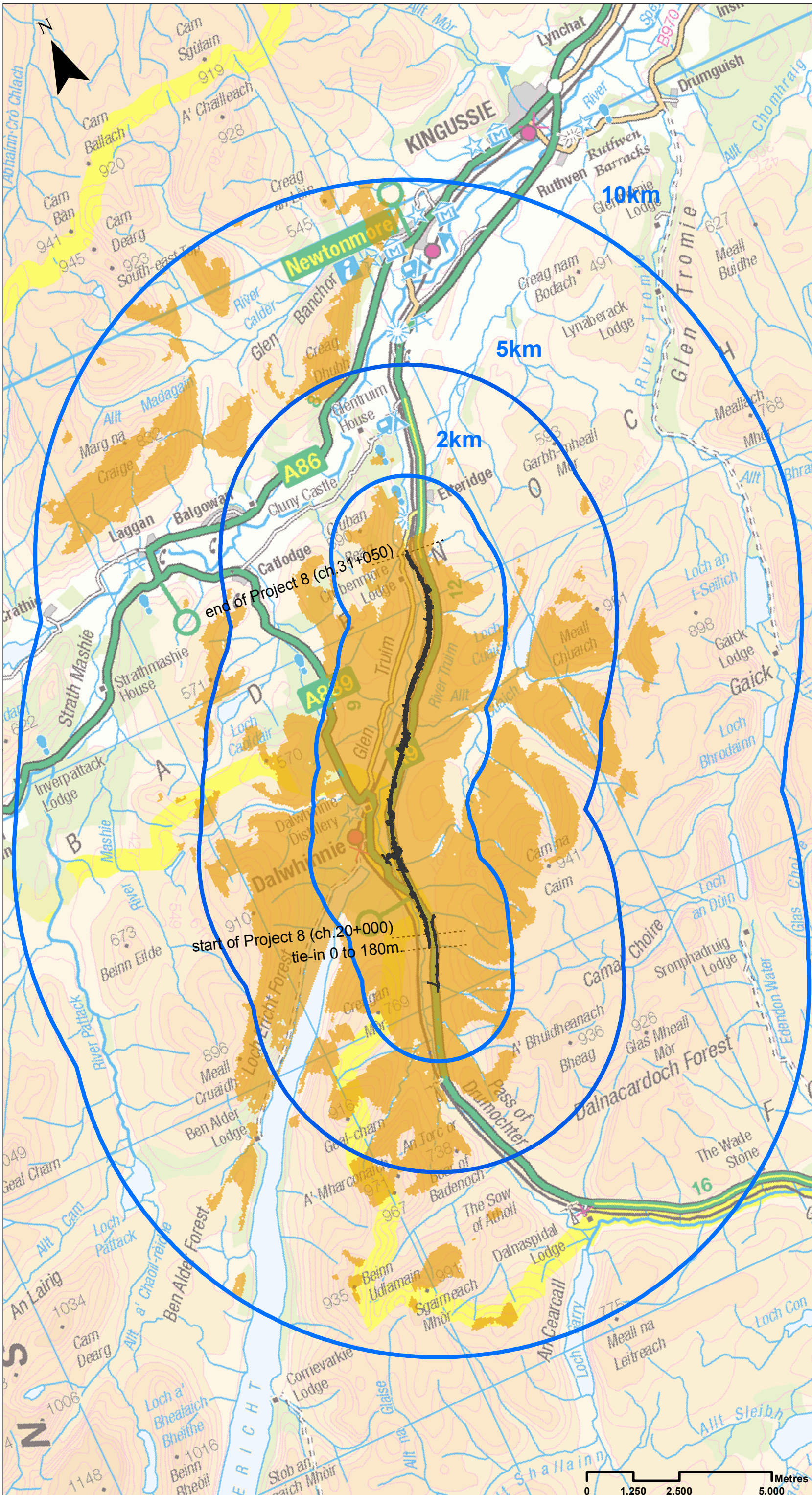

Legend

- Proposed Scheme Detail
- Proposed Scheme Extents
- Proposed Scheme Theoretical Zone of Visual Influence
- 2km, 5km, 10km buffers from Proposed Scheme

Note:
Theoretical Zone of Visual Influence produced using Ordnance Survey Landform Panorama data (50m resolution) and Proposed Scheme Design Information.

SCALE 1:100000

P03	S3	NOV 2017	FINAL REVISIONS	JC	JF
P02	S3	AUG 2017	DESIGN UPDATE	JC	JF
P01	S3	MAR 2017	DRAFT FOR COMMENT	JC	JF
REV	SUIT	DATE	DESCRIPTION	BY	APP

ch2m FAIRHURST
CH2MHILL Fairhurst JV
CO: City Park 368 Alexandra Parade Glasgow G31 3AU
Tel + 44 (0) 141 552 2000 Fax +44 (0) 141 552 2525



PROJECT 8 DALWHINNIE TO CRUBENMORE EIA ASSESSMENT PLAN DRAWING 14.3 PROPOSED SCHEME THEORETICAL ZONE OF VISUAL INFLUENCE

DESIGN: ER	DRAWN: ST	CHK: SWG	APP: JF
------------	-----------	----------	---------

DATE: 07/12/2017

PROJ: 495298

DWG: A9P08-CF3-EGN-J_ZZZZZ_ZZ-DR-EN-0010

SHEET: 1 OF 1	REVISION: C01	SUITABILITY: A3
---------------	---------------	-----------------

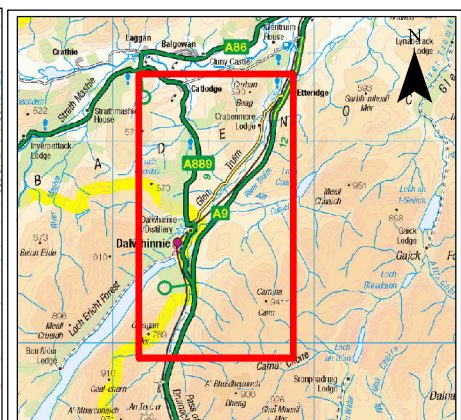
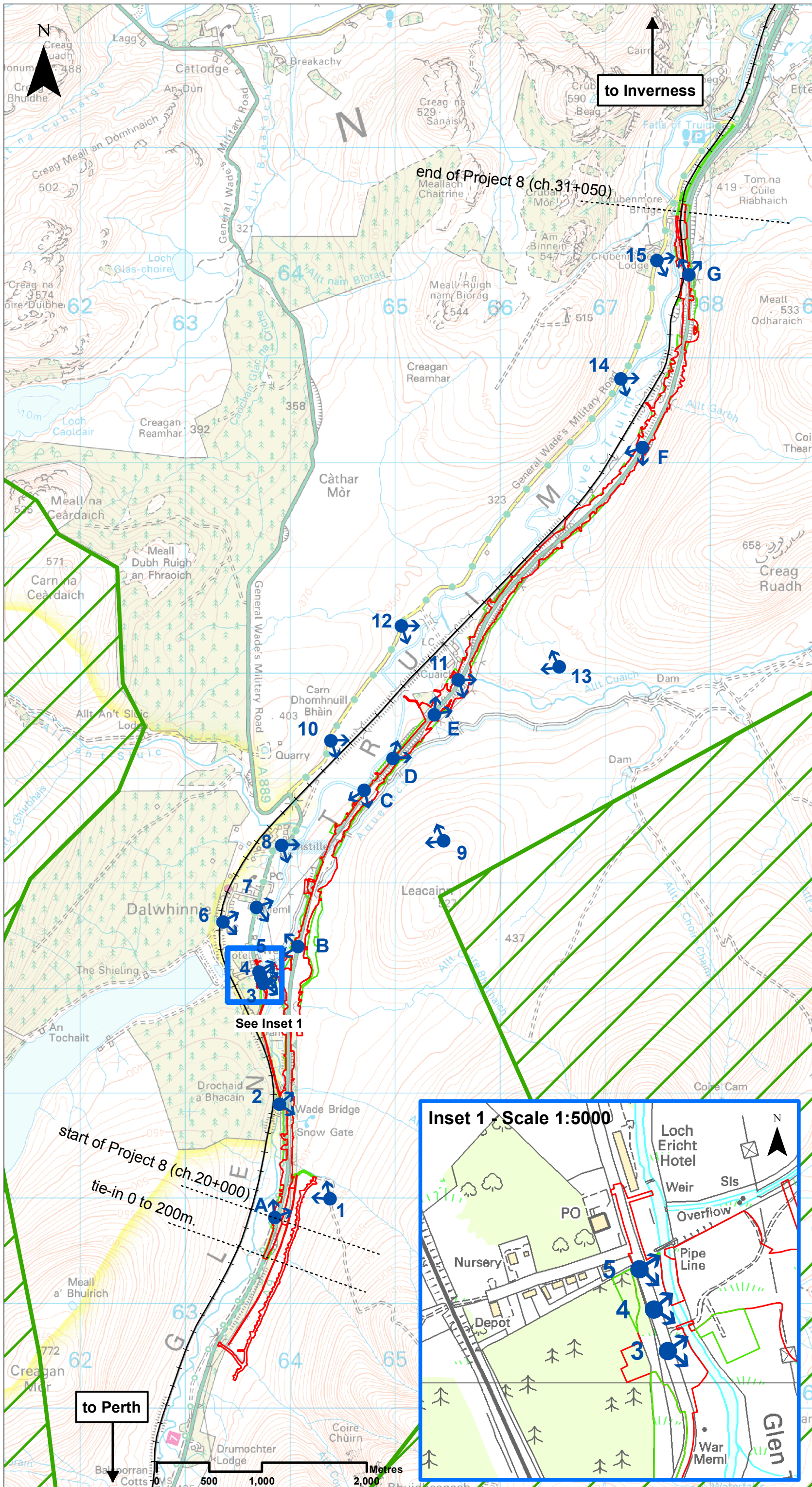

- ### Legend
- Proposed Scheme Extents
 - Assessment Boundary - Permanent Works
 - Assessment Boundary - Temporary Works
 - +— Highland Mainline railway
 - Scottish Natural Heritage Wild Land Scotland
 - ↗ Representative Receptor Viewpoints (inclusive of angle and direction of view indicated)

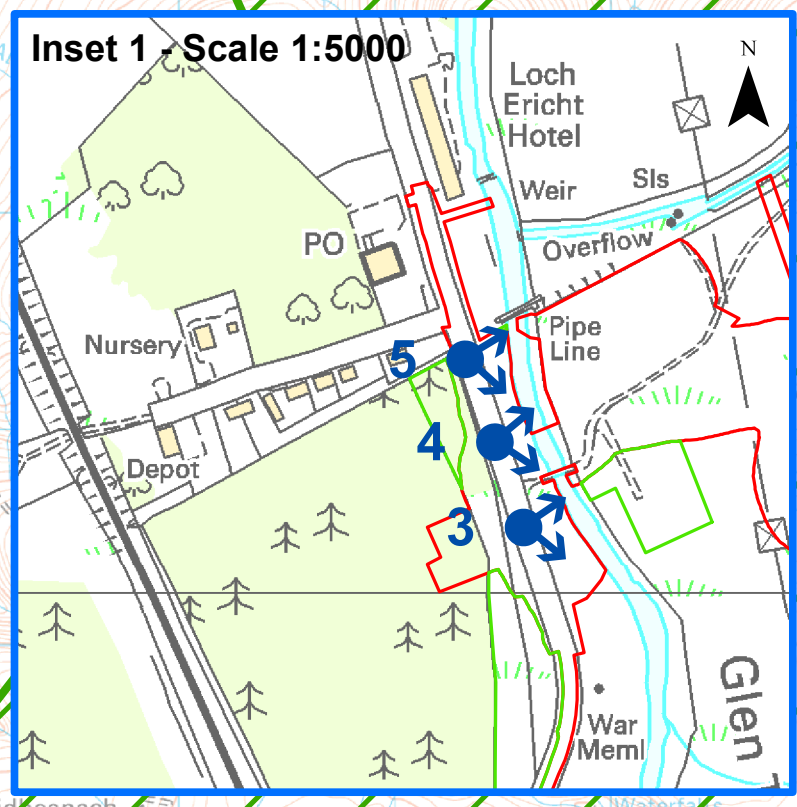

SCALE 1:35000

P03	S3	NOV 2017	FINAL REVISIONS	ST	JF
P02	S3	AUG 2017	DESIGN UPDATE	JC	JF
P01	S3	MAR 2017	DRAFT FOR COMMENT	JC	JF
REV	SUIT	DATE	DESCRIPTION	BY	APP

ch2m **FAIRHURST**
 CH2MHILL Fairhurst JV
 C/O: City Park 368 Alexandra Parade Glasgow G31 3AU
 Tel +44 (0) 141 552 2000 Fax +44 (0) 141 552 2525



PROJECT 8 DALWHINNIE TO CRUBENMORE EIA ASSESSMENT PLAN
DRAWING 14.4
REPRESENTATIVE RECEPTOR VIEWPOINTS

DESIGN: ER	DRAWN: ST	CHK: SWG	APP: JF
DATE: 07/12/2017			
PROJ: 495298			
DWG: A9P08-CF-J-EGN-J_ZZZZZ_ZZ-DR-EN-011			
SHEET: 1 OF 1	REVISION: C01	SUITABILITY: A3	