

## The Proposed Scheme

Drawing No.	Drawing Type	Drawing Title	Projectwise Drawing Reference	Software
5.1	BASELINE PLAN	ENVIRONMENTAL DESIGNATIONS AND CONSTRAINTS	A9P07-CFJ-EGN-L_MLZZZ_ZZ-DR-EN-0008	GIS
5.2	PROPOSED SCHEME PLAN	PROPOSED SCHEME PLAN chainage -500 to 600	A9P07-CFJ-EGN-L_ML000_ZZ-DR-EN-0005	GIS
5.3	PROPOSED SCHEME PLAN	PROPOSED SCHEME PLAN chainage 600 to 2200	A9P07-CFJ-EGN-L_ML006_ZZ-DR-EN-0001	GIS
5.4	PROPOSED SCHEME PLAN	PROPOSED SCHEME PLAN chainage 2200 to 3800	A9P07-CFJ-EGN-L_ML022_ZZ-DR-EN-0001	GIS
5.5	PROPOSED SCHEME PLAN	PROPOSED SCHEME PLAN chainage 3800 to 5400	A9P07-CFJ-EGN-L_ML038_ZZ-DR-EN-0001	GIS
5.6	PROPOSED SCHEME PLAN	PROPOSED SCHEME PLAN chainage 5400 to 7000	A9P07-CFJ-EGN-L_ML054_ZZ-DR-EN-0001	GIS
5.7	PROPOSED SCHEME PLAN	PROPOSED SCHEME PLAN chainage 7000 to 8600	A9P07-CFJ-EGN-L_ML070_ZZ-DR-EN-0001	GIS
5.8	PROPOSED SCHEME PLAN	PROPOSED SCHEME PLAN chainage 8600 to 9741	A9P07-CFJ-EGN-L_ML086_ZZ-DR-EN-0001	GIS
5.9	ALIGNMENT PLAN & PROFILE	PLAN AND PROFILE chainage -500 to 1000	A9P07-CFJ-EGN-L_ML000_ML-DR-EN-0001	CAD
5.10	ALIGNMENT PLAN & PROFILE	PLAN AND PROFILE chainage 1000 to 2500	A9P07-CFJ-EGN-L_ML010_ML-DR-EN-0001	CAD
5.11	ALIGNMENT PLAN & PROFILE	PLAN AND PROFILE chainage 2500 to 4000	A9P07-CFJ-EGN-L_ML025_ML-DR-EN-0001	CAD
5.12	ALIGNMENT PLAN & PROFILE	PLAN AND PROFILE chainage 4000 to 5500	A9P07-CFJ-EGN-L_ML040_ML-DR-EN-0001	CAD
5.13	ALIGNMENT PLAN & PROFILE	PLAN AND PROFILE chainage 5500 to 7000	A9P07-CFJ-EGN-L_ML055_ML-DR-EN-0001	CAD
5.14	ALIGNMENT PLAN & PROFILE	PLAN AND PROFILE chainage 7000 to 8500	A9P07-CFJ-EGN-L_ML070_ML-DR-EN-0001	CAD
5.15	ALIGNMENT PLAN & PROFILE	PLAN AND PROFILE chainage 8500 to 9741	A9P07-CFJ-EGN-L_ML085_ML-DR-EN-0001	CAD

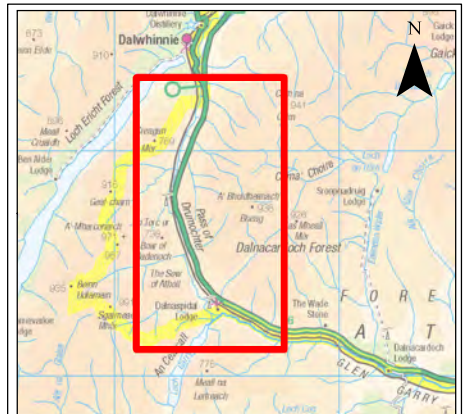
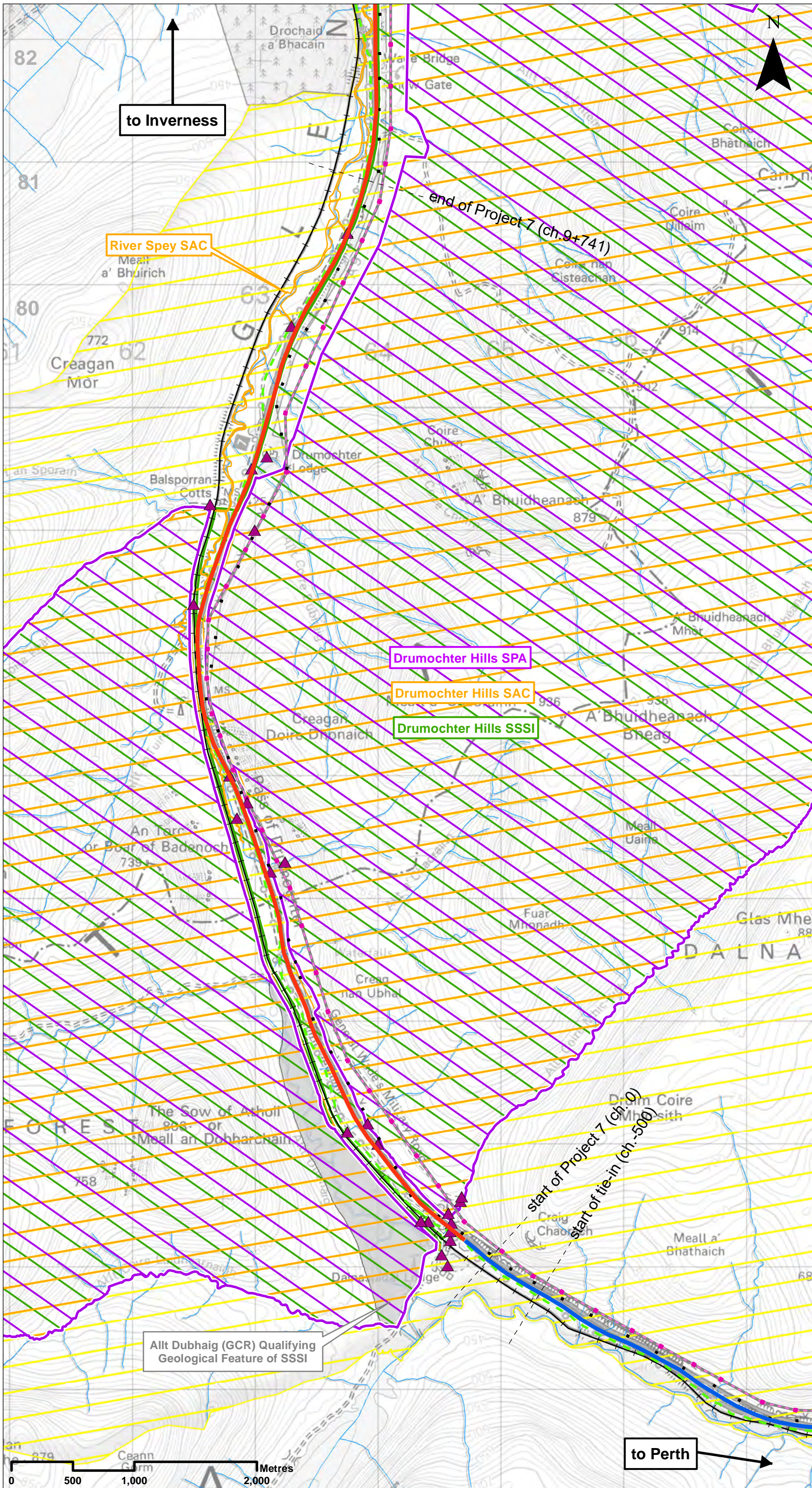

**Legend**

- Existing Dualled
  - Existing Single
  - Proposed Scheme Extents
  - Detailed River Network (CEH)
  - Special Protection Area (SPA)
  - Special Area of Conservation (SAC)
  - Site of Special Scientific Interest (SSSI)
  - Allt Dubhaig (GCR) Qualifying Geological Feature of SSSI
  - Cairngorms National Park
  - Sustrans NCN Route 7
  - Beauldy-Denny Overhead Powerline
  - Highland Mainline Railway
  - Decommissioned Pylon
  - Beauldy-Denny Pylons
- Location of Cultural Heritage Assets**
- Undesignated Cultural Heritage Asset

**SCALE 1:30000**

P03	S3	NOV 17	FINAL REVISIONS	EV	JF
P02	S3	SEPT 17	DESIGN UPDATE	EV	JF
P01	S3	JUN 17	DRAFT FOR COMMENT	EV	JF
REV	SUIT	DATE	DESCRIPTION	BY	APP

**ch2m** FAIRHURST  
 CH2MHILL Fairhurst JV  
 C/O: City Park, 368 Alexandra Parade Glasgow G31 3AU  
 Tel + 44 (0) 141 552 2000 Fax +44 (0) 141 552 2525



**PROJECT 7 GLEN GARRY TO DALWHINNIE EIA BASELINE PLAN DRAWING 5.1 ENVIRONMENTAL DESIGNATIONS AND CONSTRAINTS**

DESIGN: MU	DRAWN: EV	CHK: GG	APP: JF
DATE: 24/10/2017			
PROJ: 495298			
DWG: A9P07-CF1-EGN-L_ML_ZZZ_ZZ-DR-EN-0008			
SHEET: 1 of 8	REVISION: C01	SUITABILITY: A3	

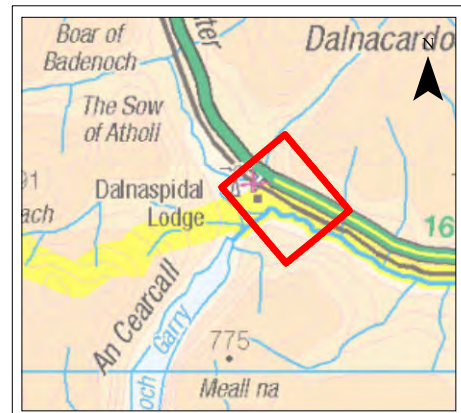
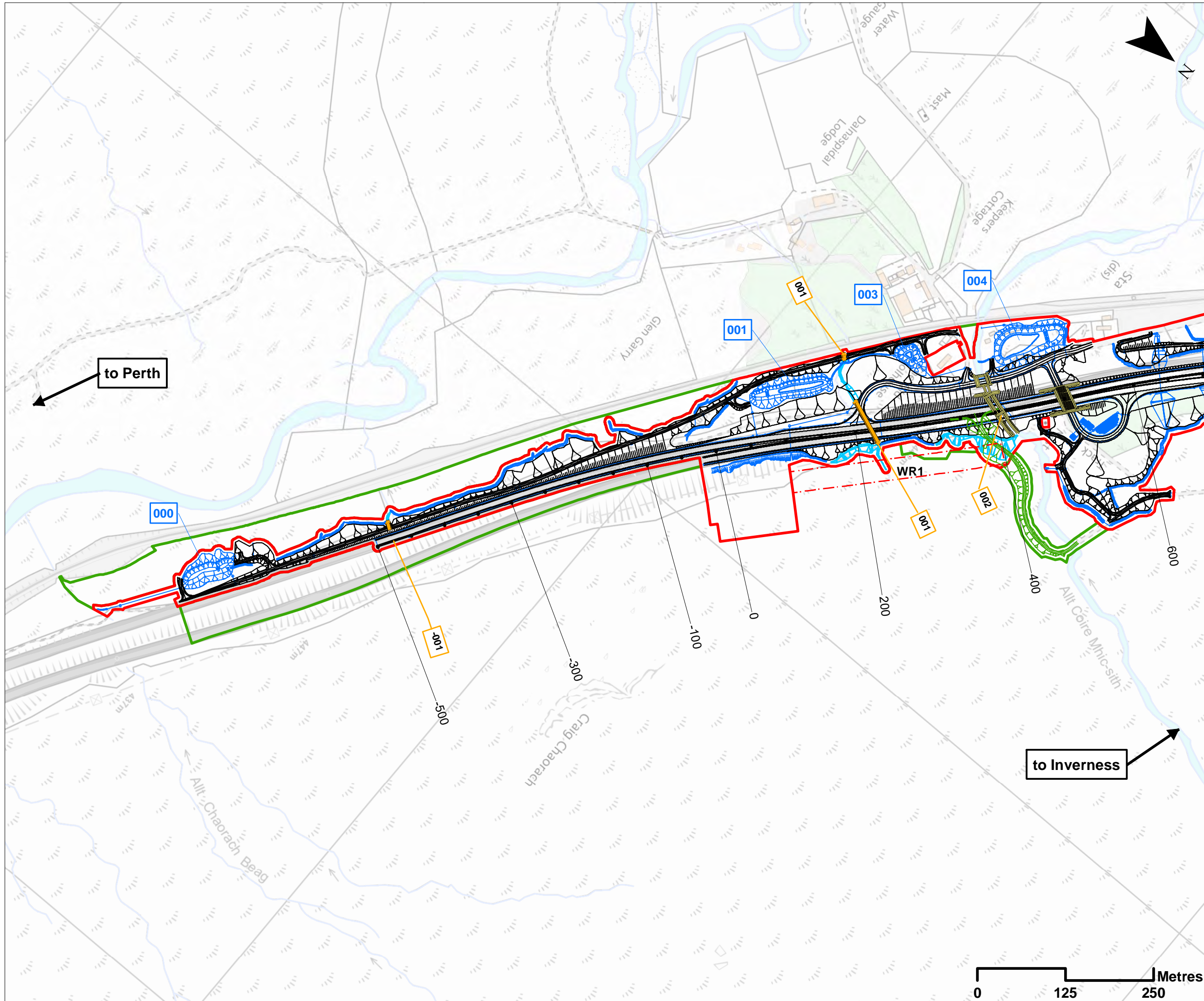

- ### Legend
- Proposed Scheme Detail
  - Dalnacardoch Temporary Construction Access
  - Watercourse Diversions
  - Drainage
  - Proposed Culverts
  - Structures
  - 001 Hydro ID
  - 000 SuDS ID
  - Assessment Boundary - Permanent Works
  - Assessment Boundary - Temporary Works
  - WR 30m Winter Resilience Tree Belt (Indicative)

SCALE 1:5000

P03	S3	NOV 17	FINAL REVISIONS	EV	JF
P02	S3	SEPT 17	DESIGN UPDATE	EV	JF
P01	S3	JUN 17	DRAFT FOR COMMENT	EV	JF
REV	SUIT	DATE	DESCRIPTION	BY	APP

**ch2m: FAIRHURST**  
 CH2MHILL Fairhurst JV  
 C/O: City Park 368 Alexandra Parade Glasgow G31 3AU  
 Tel + 44 (0) 141 552 2000 Fax +44 (0) 141 552 2525



**PROJECT 7 GLEN GARRY TO DALWHINNIE EIA  
 PROPOSED SCHEME PLAN  
 DRAWING 5.2  
 chainage -500 to 600**

DESIGN: MJ	DRAWN: EV	CHK: GG	APP: JF
---------------	--------------	------------	------------

DATE: 21/11/2017  
 PROJ: 495298

DWG: A9P07-CFJ-EGN-L_ML000_ZZ-DR-EN-0005		
SHEET: 2 OF 8	REVISION: C01	SUITABILITY: A3

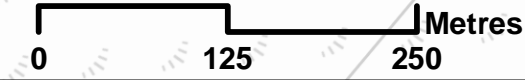





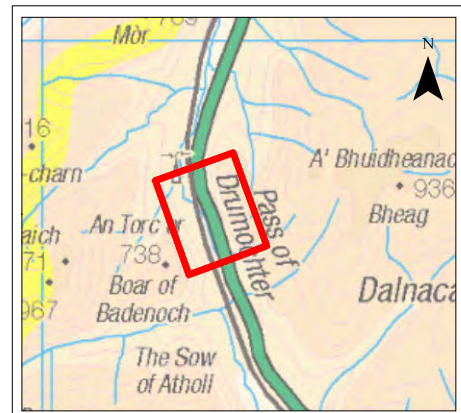
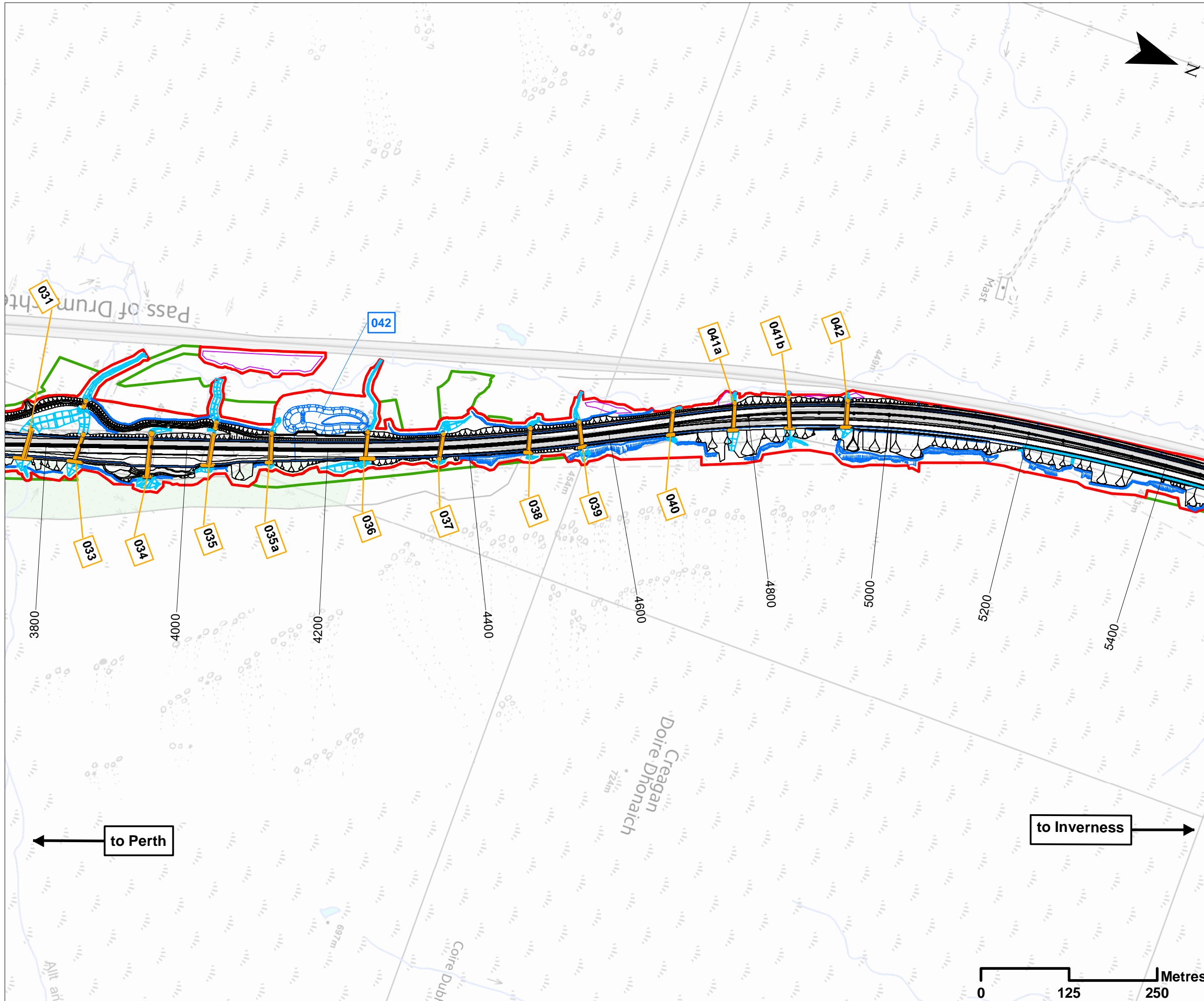

- ### Legend
- Proposed Scheme Detail
  - Watercourse Diversions
  - Drainage
  - Proposed Culverts
  - 001 Hydro ID
  - 000 SuDS ID
  - Compensatory Storage Area
  - Assessment Boundary - Permanent Works
  - Assessment Boundary - Temporary Works

**SCALE 1:5000**

REV	SUIT	DATE	DESCRIPTION	BY	APP
P03	S3	NOV 17	FINAL REVISIONS	EV	JF
P02	S3	SEPT 17	DESIGN UPDATE	EV	JF
P01	S3	JUN 17	DRAFT FOR COMMENT	EV	JF

**ch2m: FAIRHURST**  
 CH2MHILL Fairhurst JV  
 C/O: City Park 368 Alexandra Parade Glasgow G31 3AU  
 Tel + 44 (0) 141 552 2000 Fax +44 (0) 141 552 2525



**PROJECT 7 GLEN GARRY TO DALWHINNIE EIA  
 PROPOSED SCHEME PLAN  
 DRAWING 5.5  
 chainage 3800 to 5400**

DESIGN: MJ	DRAWN: EV	CHK: GG	APP: JF
---------------	--------------	------------	------------

DATE: 21/11/2017  
 PROJ: 495298

DWG: A9P07-CFJ-EGN-L\_ML038\_ZZ-DR-EN-0001

SHEET: 5 OF 8	REVISION: C01	SUITABILITY: A3
------------------	------------------	--------------------

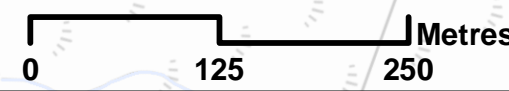

Document Path: \\app07\geospatial\projects\A9\_Dualling\0\_CIS\BIM\3x2\_ML038\_P07\Chapter\_05\_Proposed\_Scheme\DWG\NO\_5.5\_V2.mxd









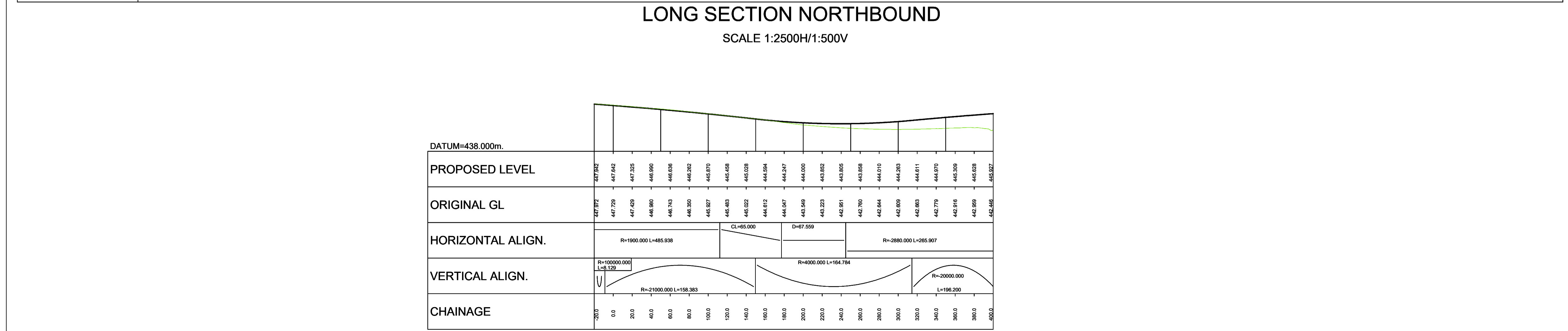
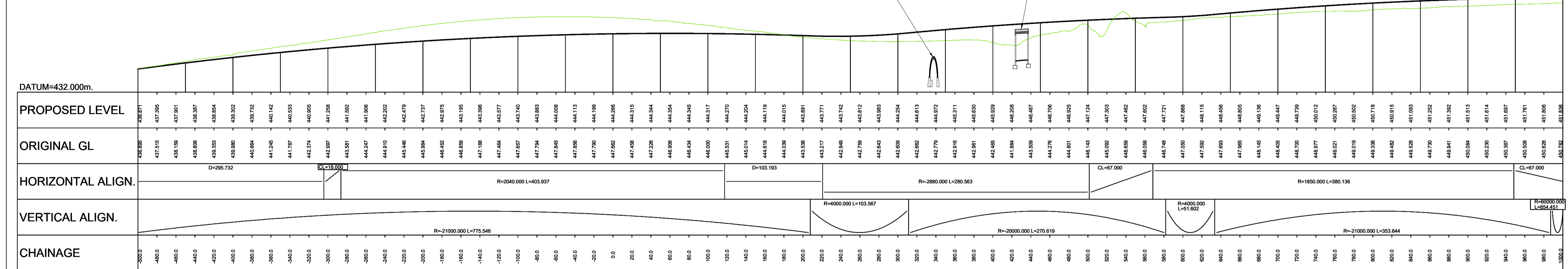
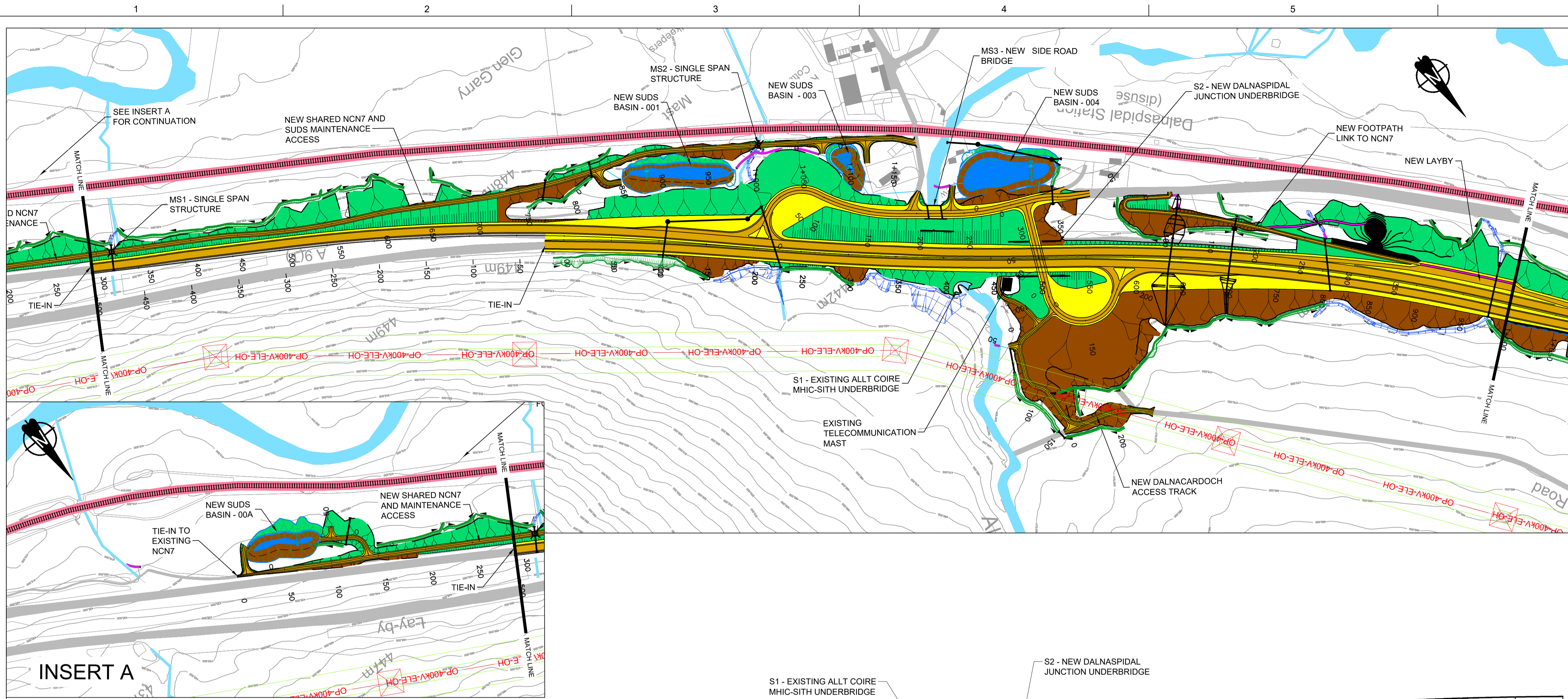

**GENERAL NOTES**

- ALL DIMENSIONS IN METRES UNLESS STATED OTHERWISE.
- THE MAINLINE ALIGNMENTS INCORPORATE VARIED EARTHWORKS SLOPES. WHERE POSSIBLE EARTHWORKS SLOPES HAVE BEEN ADJUSTED TO ACCOMMODATE LANDSCAPING CONSIDERATIONS. IN ADDITION, EARTHWORKS SLOPES HAVE BEEN STEEPENED WHERE NECESSARY TO MINIMISE IMPACTS ON ADJACENT CONSTRAINTS SUCH AS THE AQUEDUCT, RAILWAY AND WHERE ROCK CUTS ARE ANTICIPATED.

**LEGEND:**

- EARTHWORKS CUTTING
- EARTHWORKS EMBANKMENT
- SLOPE BETWEEN CARRIAGEWAYS
- RIVER / STREAM / LOCH
- CULVERTS / WATERCOURSE STRUCTURE
- CARRIAGEWAY
- VERGE / CENTRAL RESERVE
- RAILWAY
- BUILDINGS
- EXISTING ROAD / FOOTPATH / CYCLE ROUTE
- DITCH
- SWALE
- WATER COURSE DIVERSION
- BEAULTY TO DENNY POWER LINE, PYLONS AND EXCLUSION ZONE

REV	SUIT	DATE	DESCRIPTION	BY	APP
P02	S3	NOV 2017	FINAL REVISIONS	EV	JF
P01	S3	JUN 2017	DRAFT FOR COMMENT	EV	JF



CH2M HILL Fairhurst JV  
 C/O: City Park 368 Alexandra Parade Glasgow G31 3AU  
 Tel +44 (0)141 552 2000 Fax +44 (0)141 552 2525



**PROJECT 07 GLEN GARRY TO DALWHINNIE EIA  
 PLAN AND PROFILE  
 DRAWING 5.9  
 chainage -500 to 1000**

DESIGN:	DRAWN:	CHK:	APP:
R VILLALAIN	B.TIGHE	B OKUNFOLAMI	R GRAY

1:2500 at A1 (1:5000 at A3)

DATE:	21/11/17
PROJ:	495298
DWG:	A9P07-CFJ-EGN-L ML000 ML-DR-EN-0001
SHEET:	1 of 7
REVISION:	C01
SUITABILITY:	A3

Reproduced by permission of Ordnance Survey on behalf of Her Majesty's Stationery Office, © Crown copyright and database right 2017. All rights reserved. Ordnance Survey Licence Number: 100046668.

A9P07-CFJ-HML-L ML000 ML-DR-RD-0001.dwg

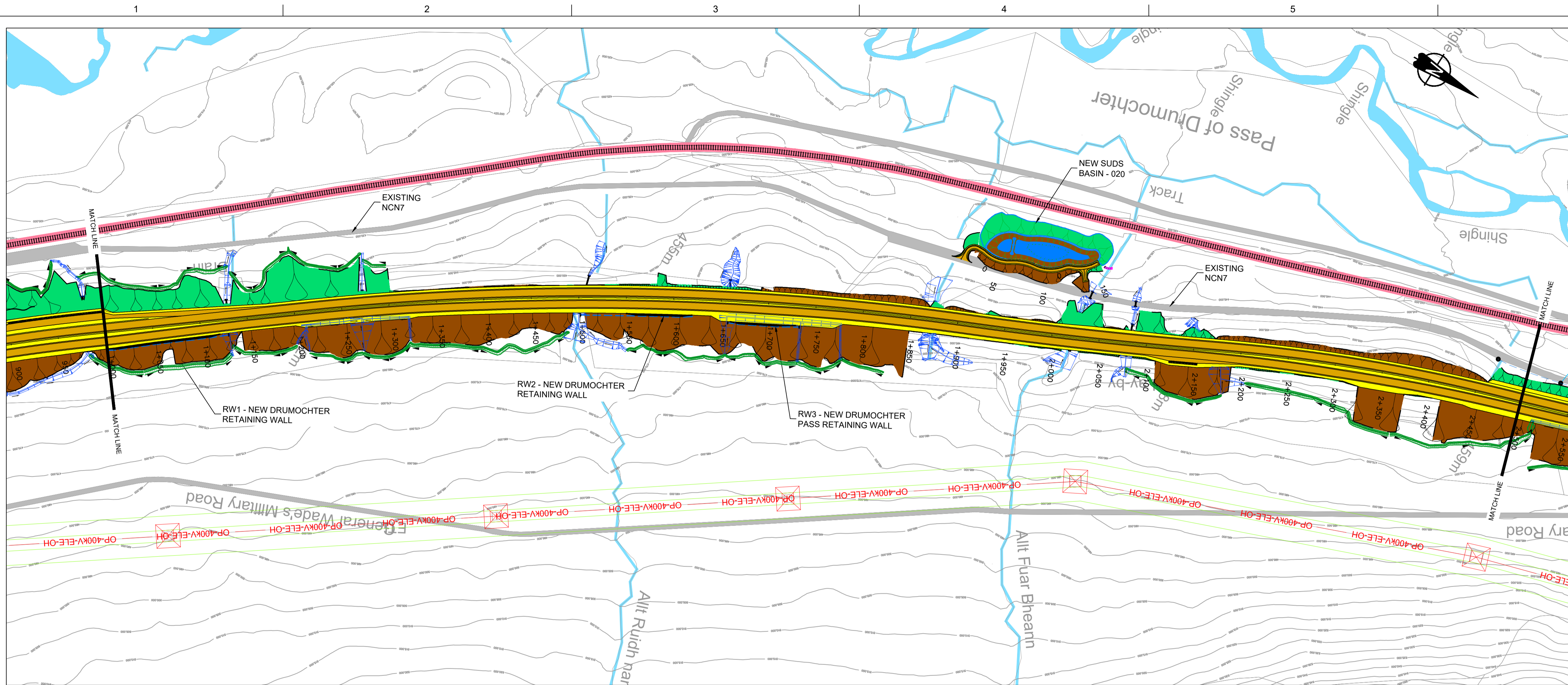

**GENERAL NOTES**

1. ALL DIMENSIONS IN METRES UNLESS STATED OTHERWISE.
2. THE MAINLINE ALIGNMENTS INCORPORATE VARIED EARTHWORKS SLOPES. WHERE POSSIBLE EARTHWORKS SLOPES HAVE BEEN ADJUSTED TO ACCOMMODATE LANDSCAPING CONSIDERATIONS. IN ADDITION, EARTHWORKS SLOPES HAVE BEEN STEEPENED WHERE NECESSARY TO MINIMISE IMPACTS ON ADJACENT CONSTRAINTS SUCH AS THE AQUEDUCT, RAILWAY AND WHERE ROCK CUTS ARE ANTICIPATED.

**LEGEND:**

- EARTHWORKS CUTTING
- EARTHWORKS EMBANKMENT
- SLOPE BETWEEN CARRIAGEWAYS
- RIVER / STREAM / LOCH
- CULVERTS / WATERCOURSE STRUCTURE
- CARRIAGEWAY
- VERGE / CENTRAL RESERVE
- RAILWAY
- BUILDINGS
- EXISTING ROAD / FOOTPATH / CYCLE ROUTE
- DITCH
- SWALE
- WATER COURSE DIVERSION
- BEAULTY TO DENNY POWER LINE, PYLONS AND EXCLUSION ZONE

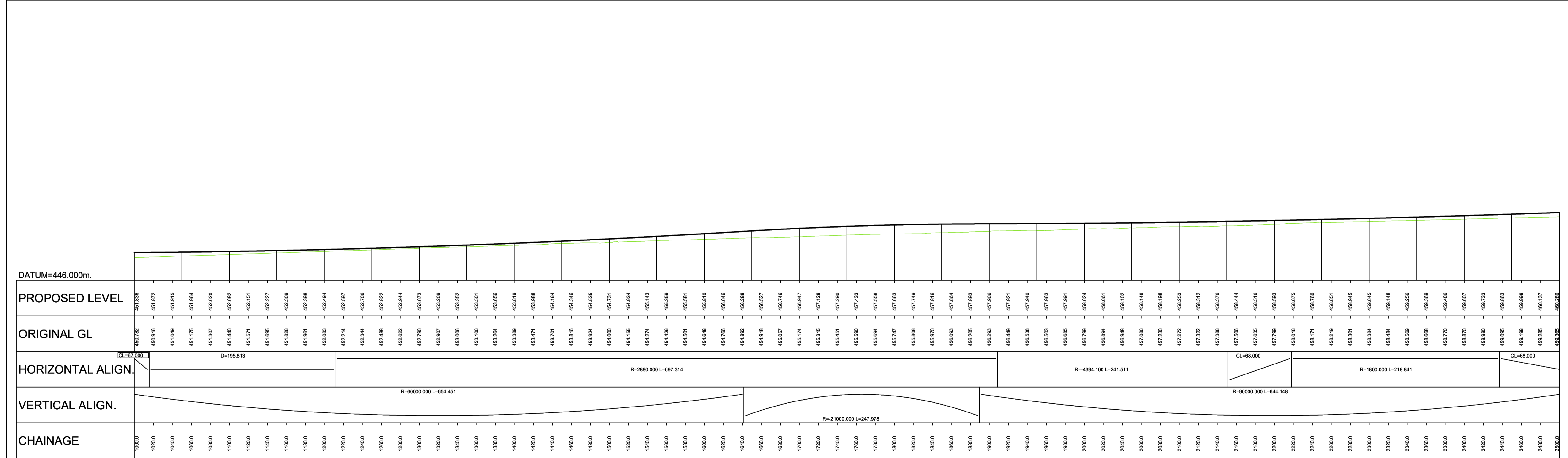

**LONG SECTION**  
SCALE 1:2500H/1:500V

REV	SUIT	DATE	DESCRIPTION	BY	APP
P02	S3	NOV 2017	FINAL REVISIONS	EV	JF
P01	S3	JUNE 2017	DRAFT FOR COMMENTS	EV	JF



CH2M HILL Fairhurst JV  
C/O: City Park 368 Alexandra Parade Glasgow G31 3AU  
Tel +44 (0)141 552 2000 Fax +44 (0)141 552 2525



**PROJECT 07 GLEN GARRY TO DALWHINNIE EIA**  
**PLAN AND PROFILE**  
DRAWING 5.10  
chainage 1000 to 2500

DESIGN:	DRAWN:	CHK:	APP:
R VILLALAIN	B.TIGHE	B OKUNFOLAMI	R GRAY

1:2500 at A1 (1:5000 at A3)

DATE:	16/11/17
PROJ:	495298
DWG:	A9P07-CFJ-EGN-L_ML010_ML-DR-EN-0001
SHEET:	2 of 7
REVISION:	C01
SUITABILITY:	A3

Reproduced by permission of Ordnance Survey on behalf of Her Majesty's Stationery Office, © Crown copyright and database right 2017. All rights reserved. Ordnance Survey Licence Number: 100046668.

A9P07-CFJ-HML-L\_ML000\_ML-DR-RD-0002.dwg

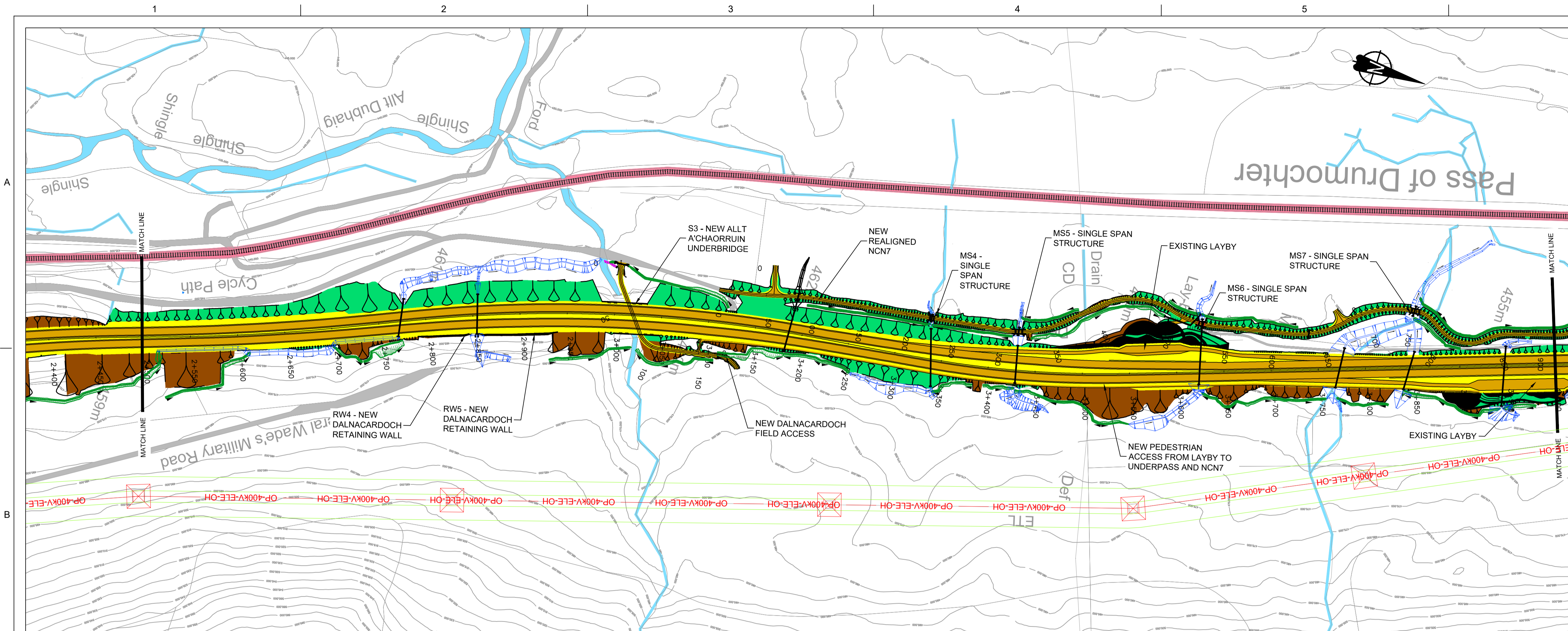

**GENERAL NOTES**

1. ALL DIMENSIONS IN METRES UNLESS STATED OTHERWISE.
2. THE MAINLINE ALIGNMENTS INCORPORATE VARIED EARTHWORKS SLOPES. WHERE POSSIBLE EARTHWORKS SLOPES HAVE BEEN ADJUSTED TO ACCOMMODATE LANDSCAPING CONSIDERATIONS. IN ADDITION, EARTHWORKS SLOPES HAVE BEEN STEEPENED WHERE NECESSARY TO MINIMISE IMPACTS ON ADJACENT CONSTRAINTS SUCH AS THE AQUEDUCT, RAILWAY AND WHERE ROCK CUTS ARE ANTICIPATED.

**LEGEND:**

- EARTHWORKS CUTTING
- EARTHWORKS EMBANKMENT
- SLOPE BETWEEN CARRIAGEWAYS
- RIVER / STREAM / LOCH
- CULVERTS / WATERCOURSE STRUCTURE
- CARRIAGEWAY
- VERGE / CENTRAL RESERVE
- RAILWAY
- BUILDINGS
- EXISTING ROAD / FOOTPATH / CYCLE ROUTE
- DITCH
- SWALE
- WATER COURSE DIVERSION
- BEAULTY TO DENNY POWER LINE, PYLONS AND EXCLUSION ZONE



**LONG SECTION**  
SCALE 1:2500H/1:500V

REV	SUIT	DATE	DESCRIPTION	BY	APP
P02	S3	NOV 2017	FINAL REVISIONS	EV	JF
P01	S3	JUN 2017	DRAFT FOR COMMENTS	EV	JF

**ch2m FAIRHURST**  
CH2M HILL Fairhurst JV  
C/O: City Park 368 Alexandra Parade Glasgow G3 3AU  
Tel +44 (0)141 552 2000 Fax +44 (0)141 552 2525

**TRANSPORT SCOTLAND**  
**A9 DUALING**  
PERTH TO INVERNESS  
Glen Garry to Dalwhinnie

PROJECT 07 GLEN GARRY TO DALWHINNIE EIA  
PLAN AND PROFILE  
DRAWING 5.11  
chainage 2500 to 4000

DESIGN:	DRAWN:	CHK:	APP:
R VILLALAIN	B.TIGHE	B OKUNFOLAMI	R GRAY

1:2500 at A1 (1:5000 at A3)

DATE:	16/11/17
PROJ:	495298
DWG:	A9P07-CFJ-EGN-L ML025 ML-DR-EN-0001
SHEET:	3 of 7
REVISION:	C01
SUITABILITY:	A3

Reproduced by permission of Ordnance Survey on behalf of Her Majesty's Stationery Office, © Crown copyright and database right 2017. All rights reserved. Ordnance Survey Licence Number: 100046668.

A9P07-CF-HML-L ML000 ML-DR-RD-0003.dwg



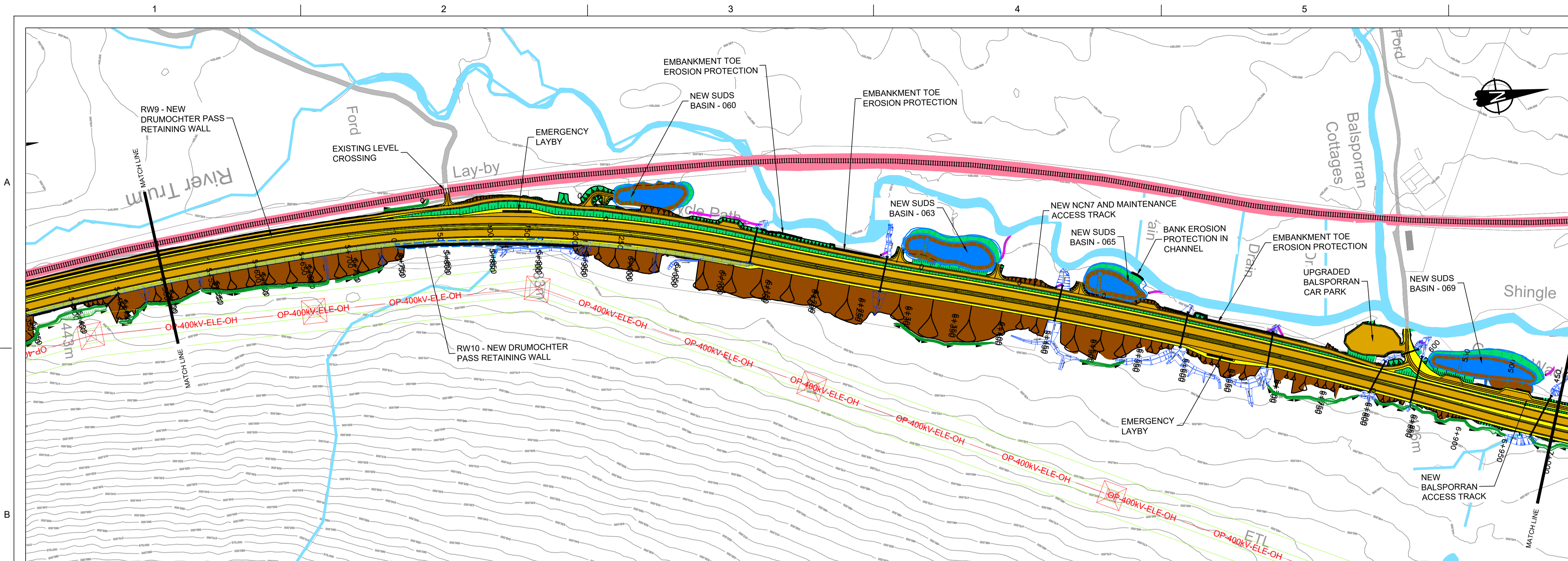

**GENERAL NOTES**

1. ALL DIMENSIONS IN METRES UNLESS STATED OTHERWISE.
2. THE MAINLINE ALIGNMENTS INCORPORATE VARIED EARTHWORKS SLOPES. WHERE POSSIBLE EARTHWORKS SLOPES HAVE BEEN ADJUSTED TO ACCOMMODATE LANDSCAPING CONSIDERATIONS. IN ADDITION, EARTHWORKS SLOPES HAVE BEEN STEEPENED WHERE NECESSARY TO MINIMISE IMPACTS ON ADJACENT CONSTRAINTS SUCH AS THE AQUEDUCT, RAILWAY AND WHERE ROCK CUTS ARE ANTICIPATED.

**LEGEND:**

- EARTHWORKS CUTTING
- EARTHWORKS EMBANKMENT
- SLOPE BETWEEN CARRIAGEWAYS
- RIVER / STREAM / LOCH
- CULVERTS / WATERCOURSE STRUCTURE
- CARRIAGEWAY
- VERGE / CENTRAL RESERVE
- RAILWAY
- BUILDINGS
- EXISTING ROAD / FOOTPATH / CYCLE ROUTE
- DITCH
- SWALE
- WATER COURSE DIVERSION
- OP-SP-OH
- BEAUTY TO DENNY POWER LINE, PYLONS AND EXCLUSION ZONE

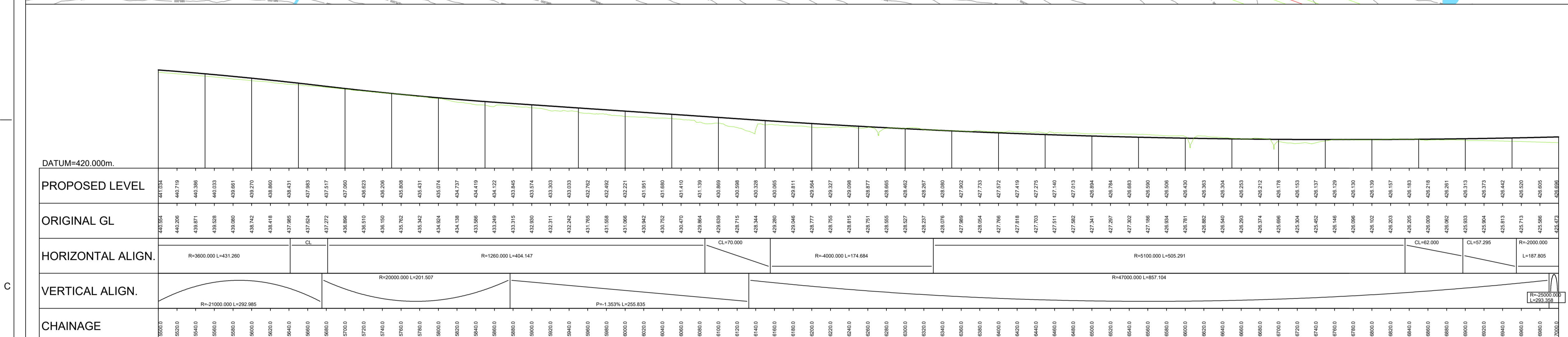

**LONG SECTION NORTHBOUND**

SCALE 1:2500H/1:500V

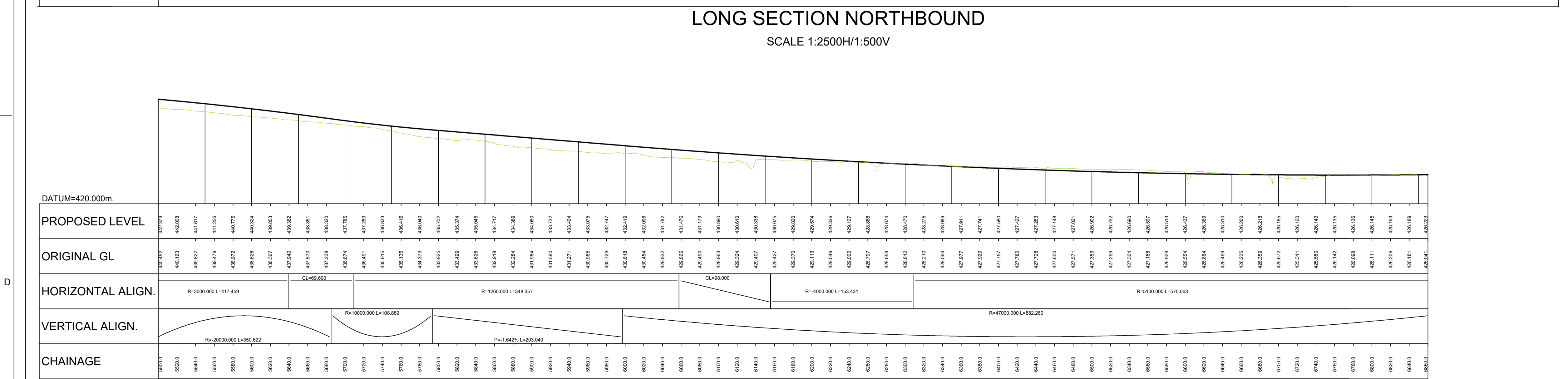

**LONG SECTION SOUTHBOUND**

SCALE 1:2500H/1:500V

REV	SUIT	DATE	DESCRIPTION	BY	APP
P02	S3	NOV 2017	FINAL REVISIONS	EV	JF
P01	S3	JUN 2017	DRAFT FOR COMMENTS	EV	JF

**ch2m FAIRHURST**  
 CH2M HILL Fairhurst JV  
 C/O: City Park 368 Alexandra Parade Glasgow G3 3AU  
 Tel +44 (0)141 552 2000 Fax +44 (0)141 552 2525



**PROJECT 07 GLEN GARRY TO DALWHINNIE EIA  
 PLAN AND PROFILE  
 DRAWING 5.13  
 chainage 5500 to 7000**

DESIGN:	DRAWN:	CHK:	APP:
R VILLALAIN	B.TIGHE	B OKUNFOLAMI	R GRAY

1:2500 at A1 (1:5000 at A3)

DATE:	16/11/17
PROJ:	495298
DWG:	A9P07-CFJ-EGN-L_ML055_ML-DR-EN-0001
SHEET:	5 of 7
REVISION:	C01
SUITABILITY:	A3

Reproduced by permission of Ordnance Survey on behalf of Her Majesty's Stationery Office, © Crown copyright and database right 2017. All rights reserved. Ordnance Survey Licence Number: 100046668.

A9P07-CFJ-HML-L\_ML000\_ML-DR-RD-0005.dwg

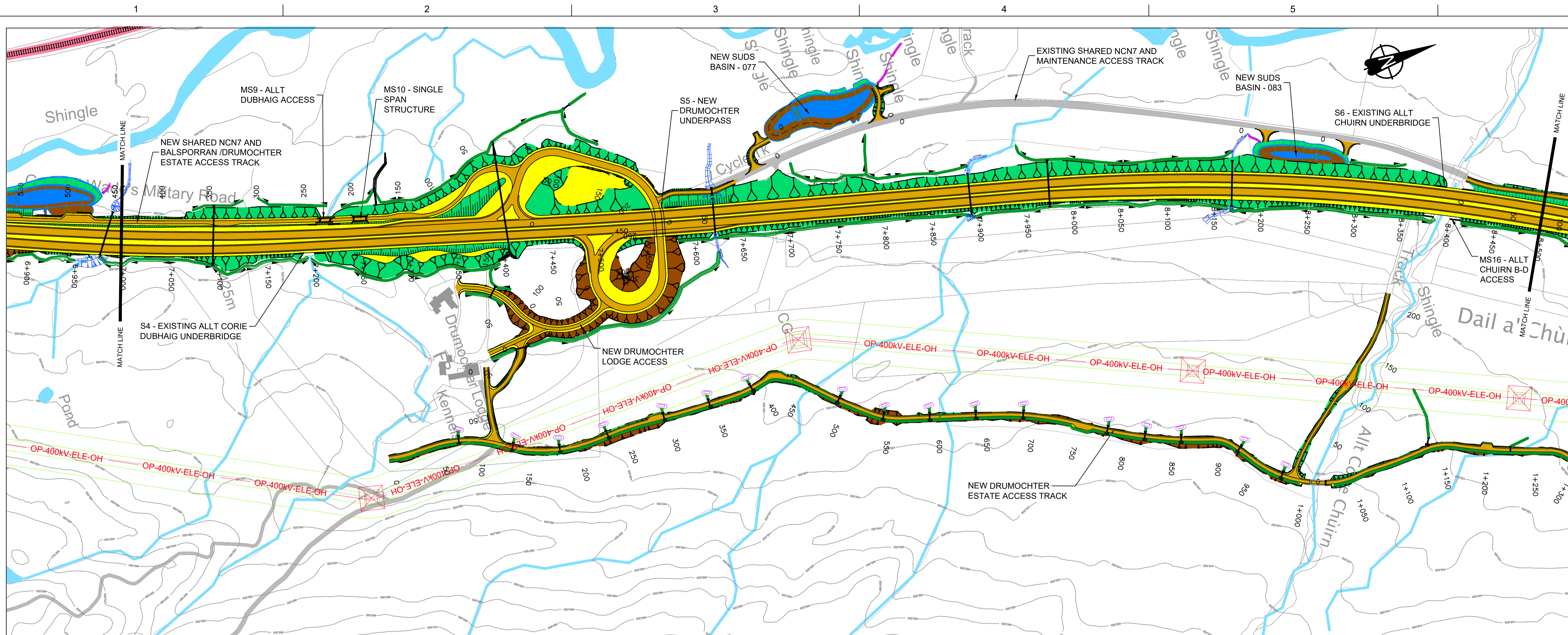

### GENERAL NOTES

- ALL DIMENSIONS IN METRES UNLESS STATED OTHERWISE.
- THE MAINLINE ALIGNMENTS INCORPORATE VARIED EARTHWORKS SLOPES. WHERE POSSIBLE EARTHWORKS SLOPES HAVE BEEN ADJUSTED TO ACCOMMODATE LANDSCAPING CONSIDERATIONS. IN ADDITION, EARTHWORKS SLOPES HAVE BEEN STEEPENED WHERE NECESSARY TO MINIMISE IMPACTS ON ADJACENT CONSTRAINTS SUCH AS THE AQUEDUCT, RAILWAY AND WHERE ROCK CUTS ARE ANTICIPATED.

**LEGEND:**

- EARTHWORKS CUTTING
- EARTHWORKS EMBANKMENT
- SLOPE BETWEEN CARRIAGEWAYS
- RIVER / STREAM / LOCH
- CULVERTS / WATERCOURSE STRUCTURE
- CARRIAGEWAY
- VERGE / CENTRAL RESERVE
- RAILWAY
- BUILDINGS
- EXISTING ROAD / FOOTPATH / CYCLE ROUTE
- DITCH
- SWALE
- WATER COURSE DIVERSION
- BEAULTY TO DENNY POWER LINE, PYLONS AND EXCLUSION ZONE

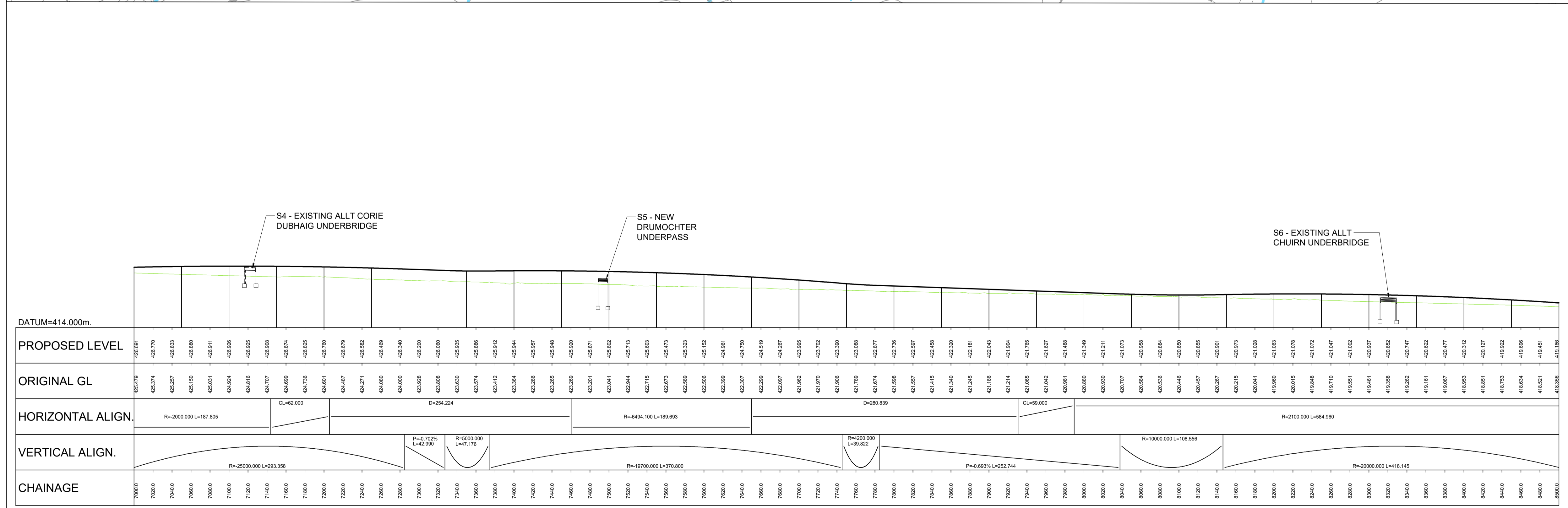

**LONG SECTION**  
SCALE 1:2500H/1:500V

REV	SUIT	DATE	DESCRIPTION	BY	APP
P02	S3	NOV 2017	FINAL REVISIONS	EV	JF
P01	S3	JUN 2017	DRAFT FOR COMMENTS	EV	JF



CH2M HILL Fairhurst JV  
C/O: City Park 368 Alexandra Parade Glasgow G3 3AU  
Tel +44 (0)141 552 2000 Fax +44 (0)141 552 2525



**PROJECT 07 GLEN GARRY TO DALWHINNIE EIA**  
**PLAN AND PROFILE**  
**DRAWING 5.14**  
chainage 7000 to 8500

DESIGN:	DRAWN:	CHK:	APP:
R VILLALAIN	B.TIGHE	B OKUNFOLAMI	R GRAY

1:2500 at A1 (1:5000 at A3)

DATE:	16/11/17
PROJ:	495298
DWG:	A9P07-CFJ-EGN-L ML070 ML-DR-EN-0001
SHEET:	6 of 7
REVISION:	C01
SUITABILITY:	A3

Reproduced by permission of Ordnance Survey on behalf of Her Majesty's Stationery Office, © Crown copyright and database right 2017. All rights reserved. Ordnance Survey Licence Number: 100046668.

A9P07-CFJ-HML-L ML000 ML-DR-RD-0006.dwg

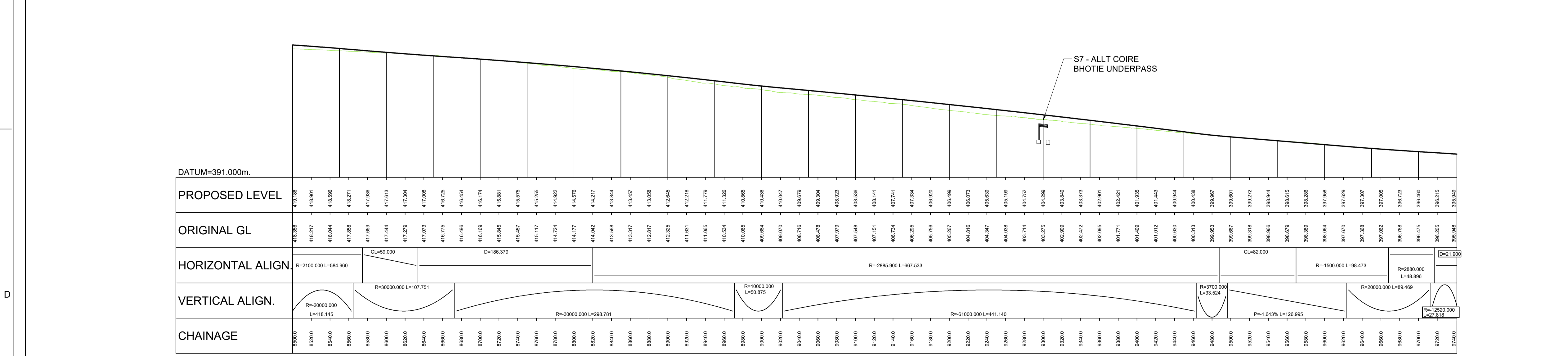
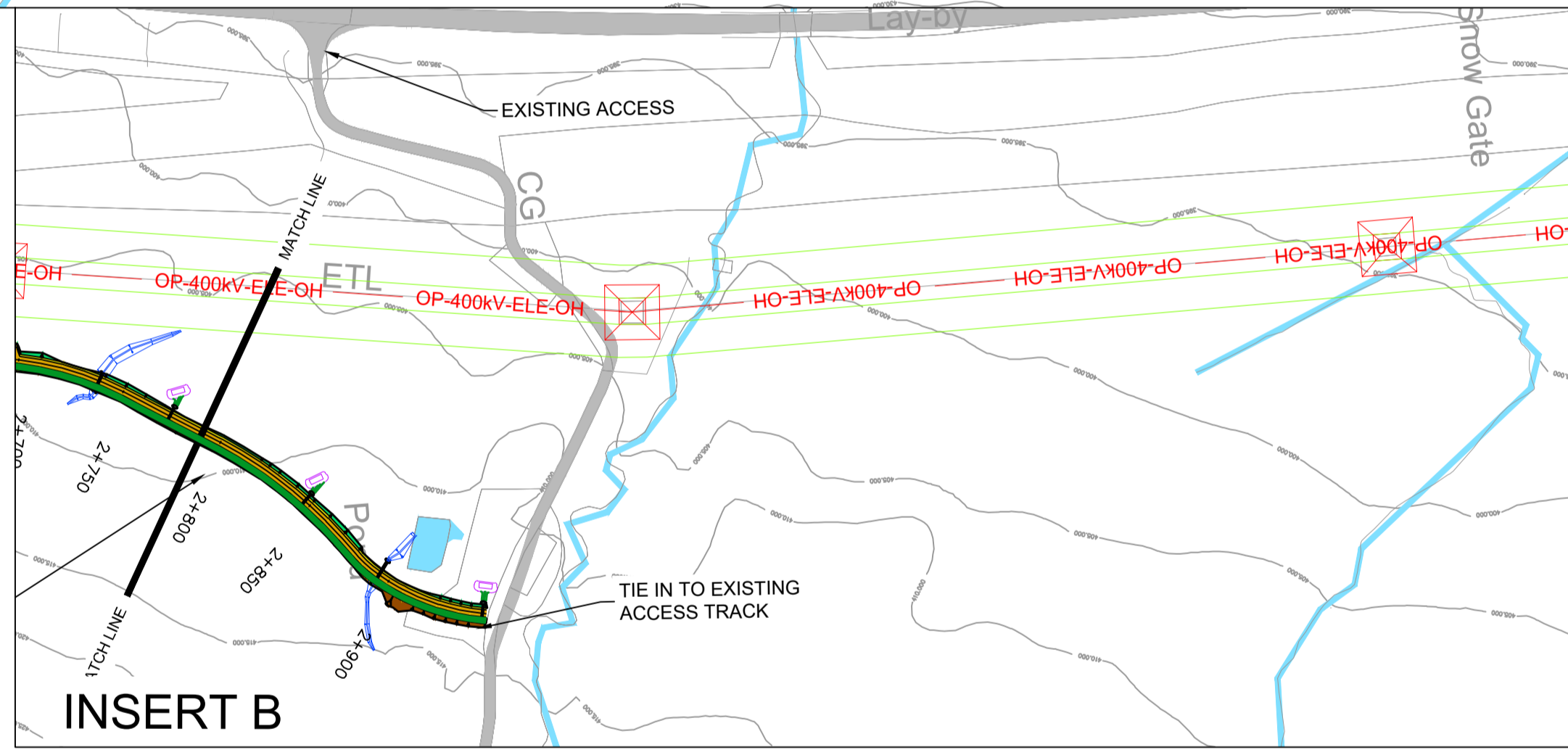
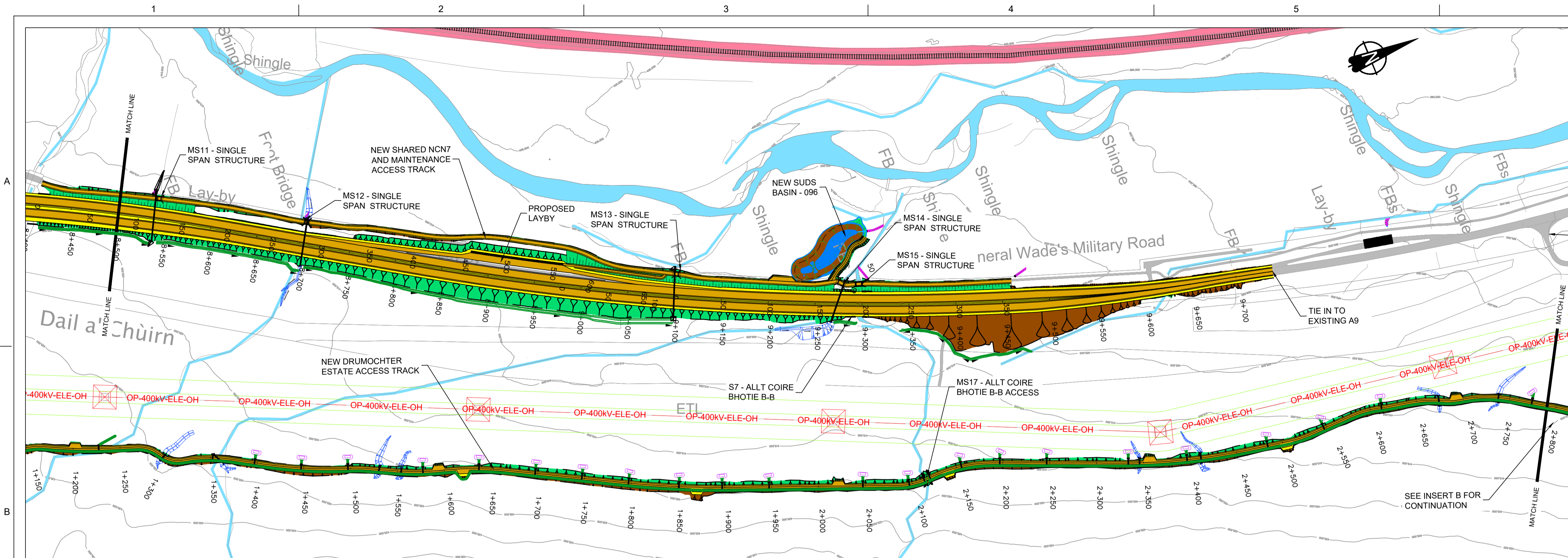

**LONG SECTION**  
SCALE 1:2500H/1:500V

**GENERAL NOTES**

- ALL DIMENSIONS IN METRES UNLESS STATED OTHERWISE.
- THE MAINLINE ALIGNMENTS INCORPORATE VARIED EARTHWORKS SLOPES. WHERE POSSIBLE EARTHWORKS SLOPES HAVE BEEN ADJUSTED TO ACCOMMODATE LANDSCAPING CONSIDERATIONS. IN ADDITION, EARTHWORKS SLOPES HAVE BEEN STEEPENED WHERE NECESSARY TO MINIMISE IMPACTS ON ADJACENT CONSTRAINTS SUCH AS THE AQUEDUCT, RAILWAY AND WHERE ROCK CUTS ARE ANTICIPATED.

**LEGEND:**

- EARTHWORKS CUTTING
- EARTHWORKS EMBANKMENT
- SLOPE BETWEEN CARRIAGEWAYS
- RIVER / STREAM / LOCH
- CULVERTS / WATERCOURSE STRUCTURE
- CARRIAGEWAY
- VERGE / CENTRAL RESERVE
- RAILWAY
- BUILDINGS
- EXISTING ROAD / FOOTPATH / CYCLE ROUTE
- DITCH
- SWALE
- WATER COURSE DIVERSION
- BEAULTY TO DENNY POWER LINE. PYLONS AND EXCLUSION ZONE

REV	SUIT	DATE	DESCRIPTION	BY	APP
P02	S3	NOV 2017	FINAL REVISIONS	EV	JF
P01	S3	JUN 2017	DRAFT FOR COMMENTS	EV	JF



CH2M HILL Fairhurst JV  
C/O: City Park 368 Alexandra Parade Glasgow G31 3AU  
Tel +44 (0)141 552 2000 Fax +44 (0)141 552 2525



**PROJECT 07 GLEN GARRY TO DALWHINNIE EIA**  
**PLAN AND PROFILE**  
DRAWING 5.15  
chainage 8500 to 9741

DESIGN:	DRAWN:	CHK:	APP:
R VILLALAIN	B.TIGHE	B OKUNFOLAMI	R GRAY

1:2500 at A1 (1:5000 at A3)

DATE:	16/11/17
PROJ:	495298
DWG:	A9P07-CFJ-EGN-L ML085 ML-DR-EN-0001
SHEET:	7 of 7
REVISION:	C01
SUITABILITY:	A3

Reproduced by permission of Ordnance Survey on behalf of Her Majesty's Stationery Office, © Crown copyright and database right 2017. All rights reserved. Ordnance Survey Licence Number: 100046668.

A9P07-CFJ-HML-L ML000 ML-DR-DR-0007.dwg