

Drawing No.	Drawing Type	Drawing Title	Projectwise Drawing Reference	Software
12.17	ASSESSMENT PLAN	PHASE 2 HABITAT SURVEY (chainage 8600 to 9741)	A9P07-CFJ-EBD-L_ML086_ZZ-DR-EN-0001	GIS
12.18	ASSESSMENT PLAN	NOTABLE HABITATS (chainage -500 to 600)	A9P07-CFJ-EBD-L_ML000_ZZ-DR-EN-0004	GIS
12.19	ASSESSMENT PLAN	NOTABLE HABITATS (chainage 600 to 2200)	A9P07-CFJ-EBD-L_ML006_ZZ-DR-EN-0002	GIS
12.20	ASSESSMENT PLAN	NOTABLE HABITATS (chainage 2200 to 3800)	A9P07-CFJ-EBD-L_ML022_ZZ-DR-EN-0002	GIS
12.21	ASSESSMENT PLAN	NOTABLE HABITATS (chainage 3800 to 5400)	A9P07-CFJ-EBD-L_ML038_ZZ-DR-EN-0002	GIS
12.22	ASSESSMENT PLAN	NOTABLE HABITATS (chainage 5400 to 7000)	A9P07-CFJ-EBD-L_ML054_ZZ-DR-EN-0002	GIS
12.23	ASSESSMENT PLAN	NOTABLE HABITATS (chainage 7000 to 8600)	A9P07-CFJ-EBD-L_ML070_ZZ-DR-EN-0002	GIS
12.24	ASSESSMENT PLAN	NOTABLE HABITATS (chainage 8600 to 9741)	A9P07-CFJ-EBD-L_ML086_ZZ-DR-EN-0002	GIS
12.25	ASSESSMENT PLAN	BREEDING BIRD DISTRIBUTION (chainage -500 to 1800)	A9P07-CFJ-EBD-L_ML000_ZZ-DR-EN-0008	GIS
12.26	ASSESSMENT PLAN	BREEDING BIRD DISTRIBUTION (chainage 1800 to 5000)	A9P07-CFJ-EBD-L_ML018_ZZ-DR-EN-0006	GIS
12.27	ASSESSMENT PLAN	BREEDING BIRD DISTRIBUTION (chainage 5000 to 8200)	A9P07-CFJ-EBD-L_ML050_ZZ-DR-EN-0006	GIS
12.28	ASSESSMENT PLAN	BREEDING BIRD DISTRIBUTION (chainage 8200 to 9741)	A9P07-CFJ-EBD-L_ML082_ZZ-DR-EN-0003	GIS
12.29	ASSESSMENT PLAN	PROTECTED VERTEBRATE SURVEY (chainage -500 to 600)	A9P07-CFJ-EBD-L_ML000_ZZ-DR-EN-0009	GIS
12.30	ASSESSMENT PLAN	PROTECTED VERTEBRATE SURVEY (chainage 600 to 2200)	A9P07-CFJ-EBD-L_ML006_ZZ-DR-EN-0003	GIS
12.31	ASSESSMENT PLAN	PROTECTED VERTEBRATE SURVEY (chainage 2200 to 3800)	A9P07-CFJ-EBD-L_ML022_ZZ-DR-EN-0003	GIS

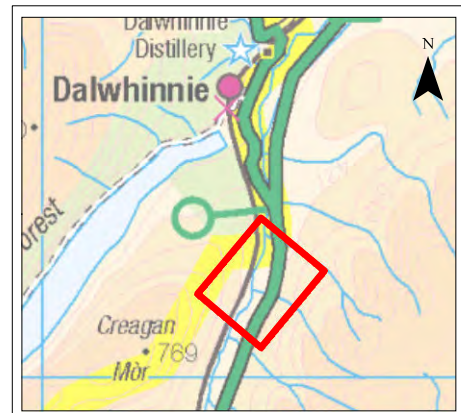
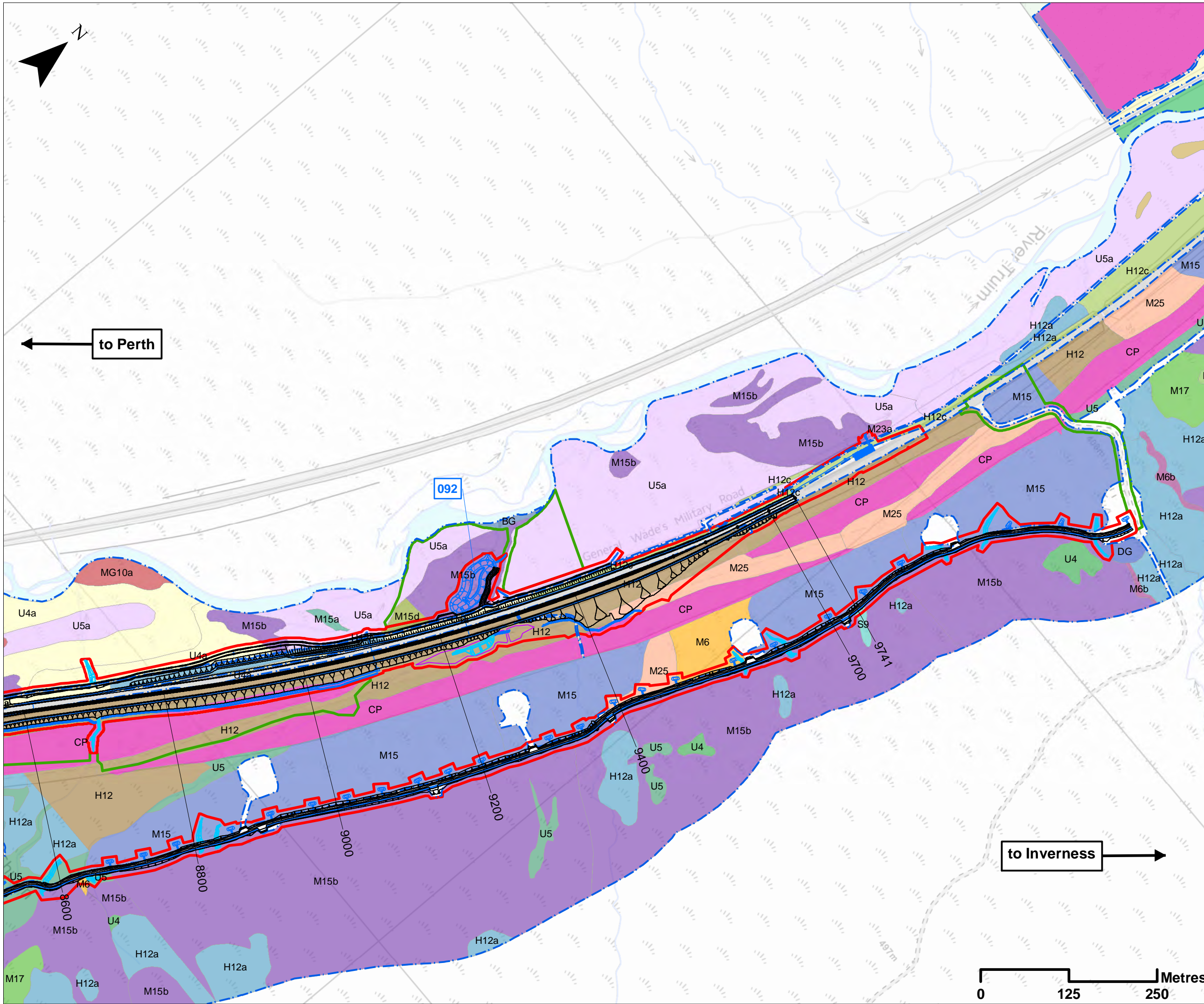

- ### Legend
- Proposed Scheme Detail
 - Watercourse Diversions
 - Drainage
 - 000 SuDS ID
 - ▭ Compensatory Storage Area
 - ▭ Assessment Boundary - Permanent Works
 - ▭ Assessment Boundary - Temporary Works
 - ▭ Survey Area

*Refer to Drawing 12.10a for Phase 2 (NVC) Key Plan

SCALE 1:5000

REV	SUIT	DATE	DESCRIPTION	BY	APP
P03	S3	NOV 2017	FINAL REVISIONS	EV	JF
P02	S3	SEPT 2017	DESIGN UPDATE	EV	JF
P01	S3	JUN 2017	DRAFT FOR COMMENT	EV	JF

ch2m. FAIRHURST
 CH2MHILL Fairhurst JV
 C/O: City Park 368 Alexandra Parade Glasgow G31 3AU
 Tel + 44 (0) 141 552 2000 Fax +44 (0) 141 552 2525



PROJECT 7 GLEN GARRY TO DALWHINNIE EIA ASSESSMENT PLAN
DRAWING 12.17
PHASE 2 HABITAT SURVEY
 chainage 8600 to 9741

DESIGN: MR	DRAWN: EV	CHK: GG	APP: JF
DATE: 24/11/2017			
PROJ: 495298			
DWG: A9P07-CFJ-EBD-L_ML086_ZZ-DR-EN-0001			
SHEET: 8 OF 8	REVISION: C01	SUITABILITY: A3	

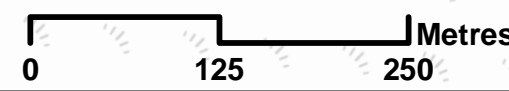

← to Perth

to Inverness →

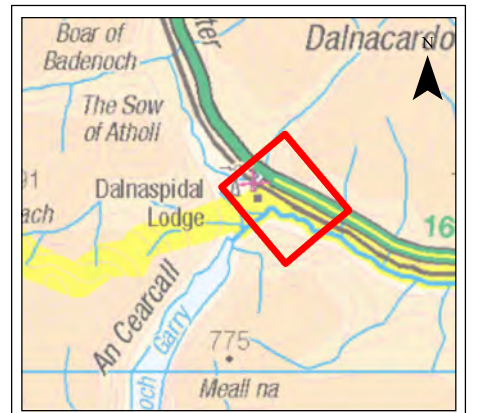
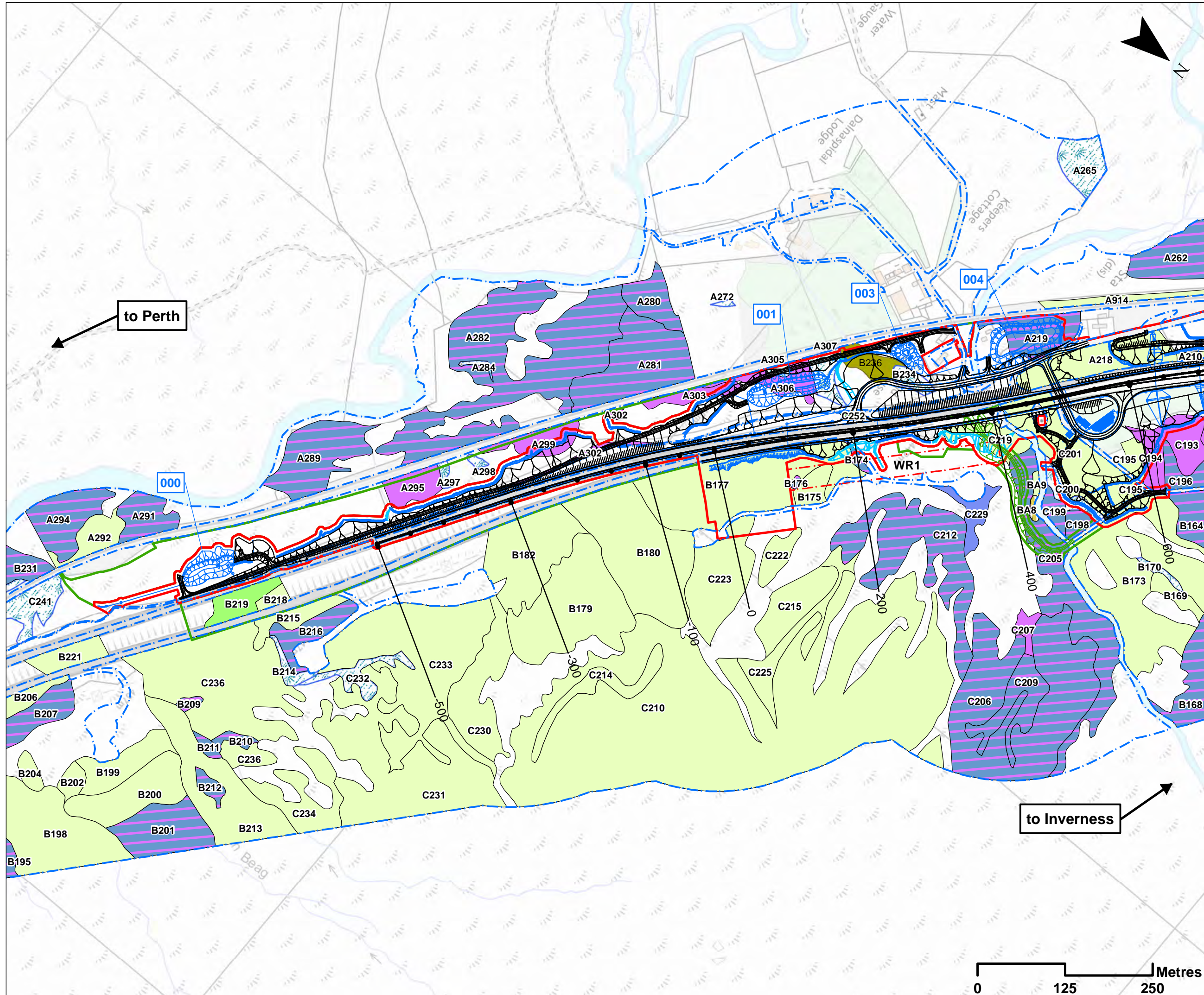

- ### Legend
- Proposed Scheme Detail
 - Dalnacardoch Temporary Construction Access
 - Watercourse Diversions
 - Drainage
 - SuDS ID
 - Assessment Boundary - Permanent Works
 - Assessment Boundary - Temporary Works
 - 30m Winter Resilience Tree Belt (Indicative)
 - Survey Area
 - A280** Area ID
 - Annex I Code Habitats**
 - 4010 (Wet Heath)
 - 4010 / 7130 (Wet Heath/Blanket Bog)
 - 4030 (Dry Heath)
 - 6230 (Upland calcareous grassland)
 - 7130 (Blanket Bog)
 - Scottish Biodiversity List Habitats**
 - Upland birchwoods
 - Upland flushes, fens & swamps
 - Cairngorms National Park Authority Habitats**
 - Wet grasslands
- SCALE 1:5000**

P03	S3	NOV 2017	FINAL REVISIONS	EV	JF
P02	S3	SEPT 2017	DESIGN UPDATE	EV	JF
P01	S3	JUN 2017	DRAFT FOR COMMENT	EV	JF
REV	SUIT	DATE	DESCRIPTION	BY	APP

ch2m FAIRHURST
 CH2MHILL Fairhurst JV
 C/O: City Park 368 Alexandra Parade Glasgow G31 3AU
 Tel + 44 (0) 141 552 2000 Fax +44 (0) 141 552 2525

**PROJECT 7 GLEN GARRY TO DALWHINNIE EIA
 ASSESSMENT PLAN
 DRAWING 12.18
 NOTABLE HABITATS
 chainage -500 to 600**

DESIGN: MR	DRAWN: EV	CHK: GG	APP: JF
DATE: 24/11/2017			
PROJ: 495298			
DWG: A9P07-CFJ-EBD-L_ML000_ZZ-DR-EN-0004			
SHEET: 1 OF 7	REVISION: C01	SUITABILITY: A3	

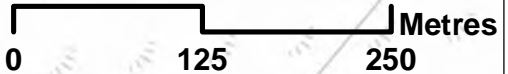

Reproduced by permission of Ordnance Survey on behalf of HMSO. © Crown copyright and database right. All rights reserved. Transport Scotland Licence number 100046668, 2017

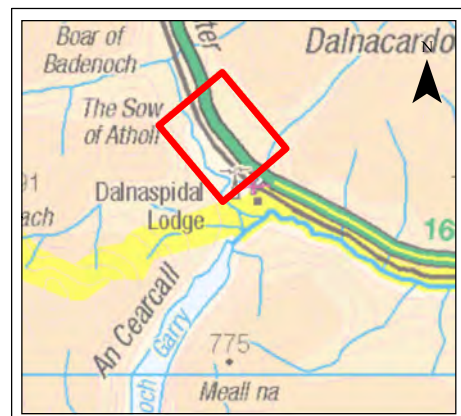
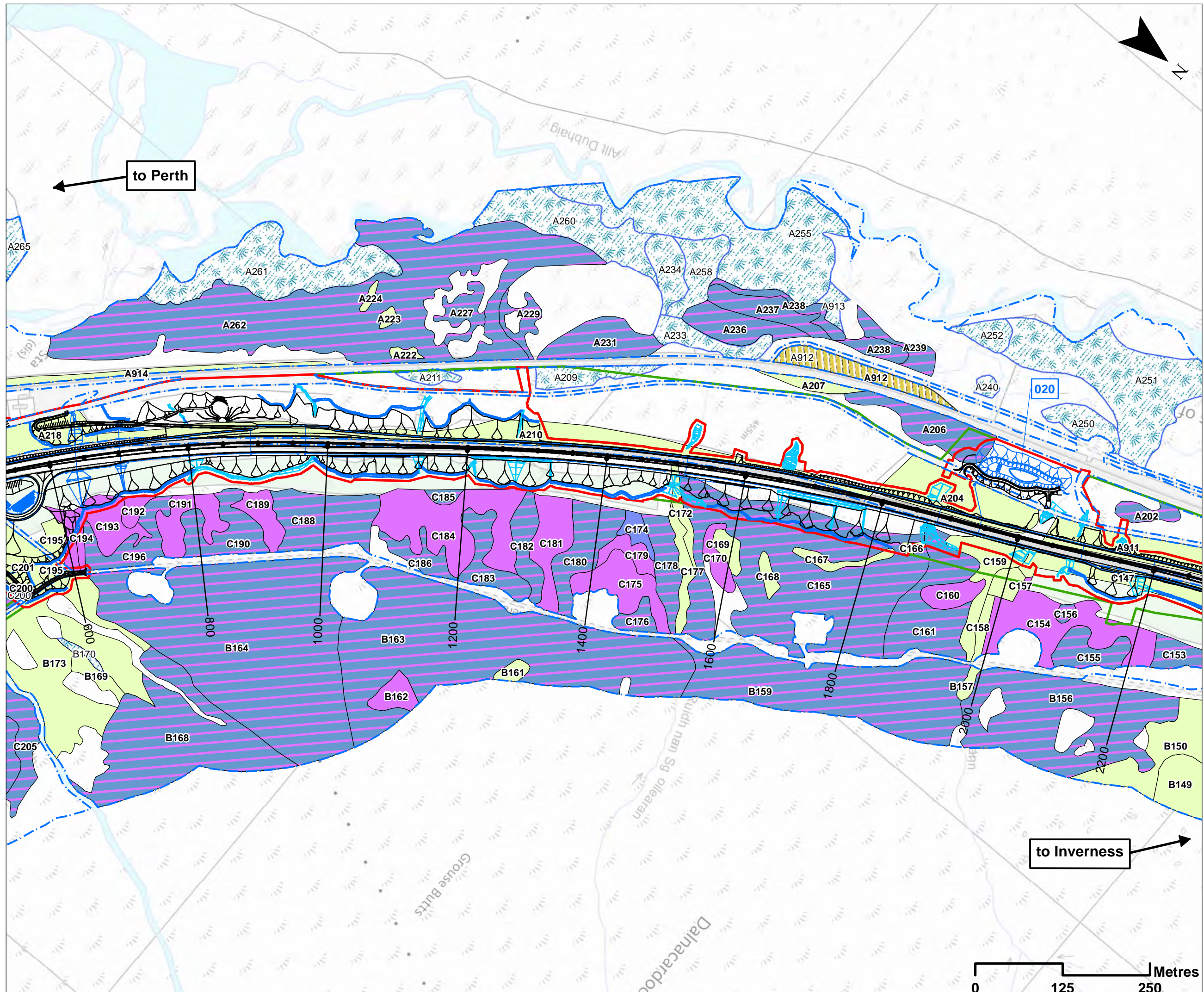

Legend

- Proposed Scheme Detail
- Watercourse Diversions
- Drainage
- SuDS ID
- Assessment Boundary - Permanent Works
- Assessment Boundary - Temporary Works
- Survey
- A280 Area ID

- Annex I Code Habitats**
- 4010 (Wet Heath)
 - 4010 / 7130 (Wet Heath/Blanket Bog)
 - 4030 (Dry Heath)
 - 7130 (Blanket Bog)

- Scottish Biodiversity List Habitats**
- Upland birchwoods
 - Upland flushes, fens & swamps

SCALE 1:5000

REV	SUIT	DATE	DESCRIPTION	BY	APP
P03	S3	NOV 2017	FINAL REVISIONS	EV	JF
P02	S3	SEPT 2017	DESIGN UPDATE	EV	JF
P01	S3	JUN 2017	DRAFT FOR COMMENT	EV	JF

ch2m: FAIRHURST
 CH2MHILL Fairhurst JV
 C/O: City Park 368 Alexandra Parade Glasgow G31 3AU
 Tel + 44 (0) 141 552 2000 Fax +44 (0) 141 552 2525



**PROJECT 7 GLEN GARRY TO DALWHINNIE EIA
 ASSESSMENT PLAN
 DRAWING 12.19
 NOTABLE HABITATS
 chainage 600 to 2200**

DESIGN: MR	DRAWN: EV	CHK: GG	APP: JF
------------	-----------	---------	---------

DATE: 24/11/2017
 PROJ: 495298

DWG: A9P07-CFJ-EBD-L_ML006_ZZ-DR-EN-0002

SHEET: 2 OF 7	REVISION: C01	SUITABILITY: A3
---------------	---------------	-----------------

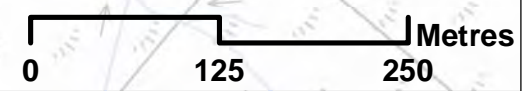

Reproduced by permission of Ordnance Survey on behalf of HMSO. © Crown copyright and database right. All rights reserved. Transport Scotland Licence number 100046668, 2017

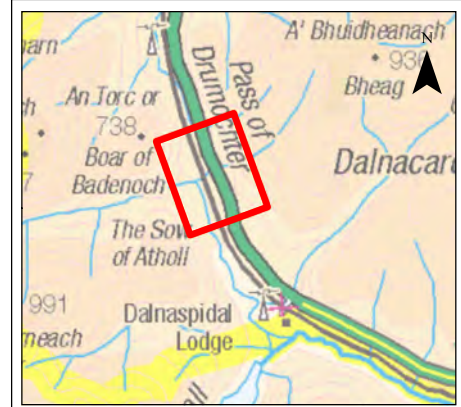
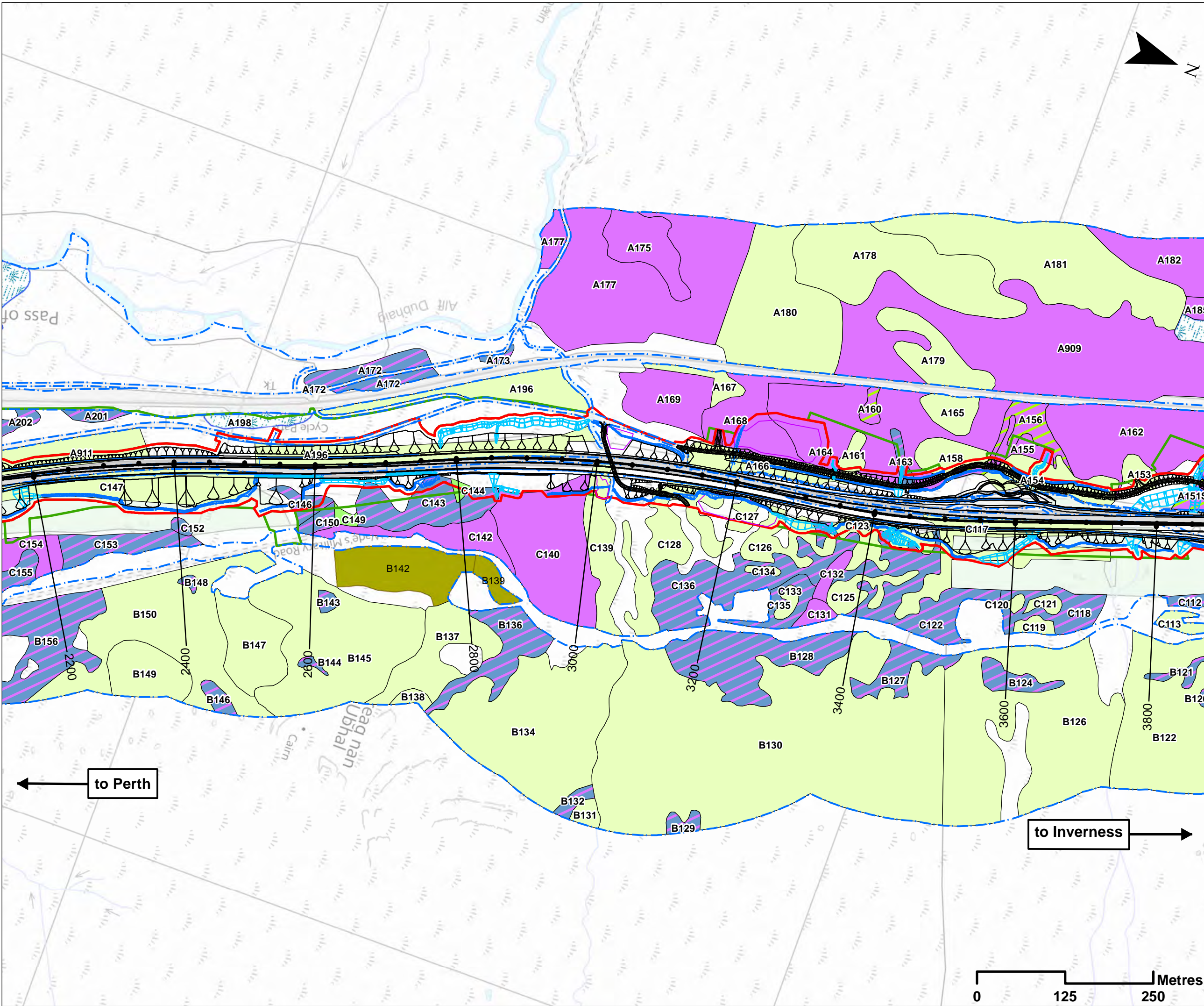

Legend

- Proposed Scheme Detail
 - Watercourse Diversions
 - Drainage
 - Compensatory Storage Area
 - Assessment Boundary - Permanent Works
 - Assessment Boundary - Temporary Works
 - Survey Area
- A280** Area ID

Annex I Code Habitats

- 4010 / 7130 (Wet Heath/Blanket Bog)
- 4030 (Dry Heath)
- 6230 (Upland calcareous grassland)
- 7130 (Blanket Bog)
- 7140 (Transition Mires/Quaking Bogs)

Scottish Biodiversity List Habitats

- Upland flushes, fens & swamps

Cairngorms National Park Authority Habitats

- Wet grasslands

SCALE 1:5000

P03	S3	NOV 2017	FINAL REVISIONS	EV	JF
P02	S3	SEPT 2017	DESIGN UPDATE	EV	JF
P01	S3	JUN 2017	DRAFT FOR COMMENT	EV	JF
REV	SUI	DATE	DESCRIPTION	BY	APP



CH2MHILL Fairhurst JV
 C/O: City Park 368 Alexandra Parade Glasgow G31 3AU
 Tel + 44 (0) 141 552 2000 Fax +44 (0) 141 552 2525



**PROJECT 7 GLEN GARRY TO DALWHINNIE EIA
 ASSESSMENT PLAN
 DRAWING 12.20
 NOTABLE HABITATS
 chainage 2200 to 3800**

DESIGN:	DRAWN:	CHK:	APP:
MR	EV	GG	JF

DATE: 24/11/2017
 PROJ: 495298

DWG: A9P07-CFJ-EBD-L_ML022_ZZ-DR-EN-0002		
SHEET: 3 OF 7	REVISION: C01	SUITABILITY: A3

to Perth

to Inverness

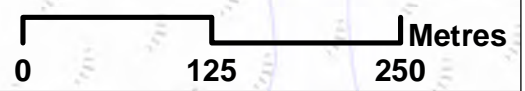

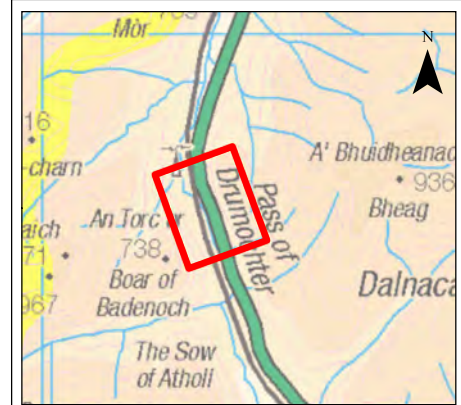
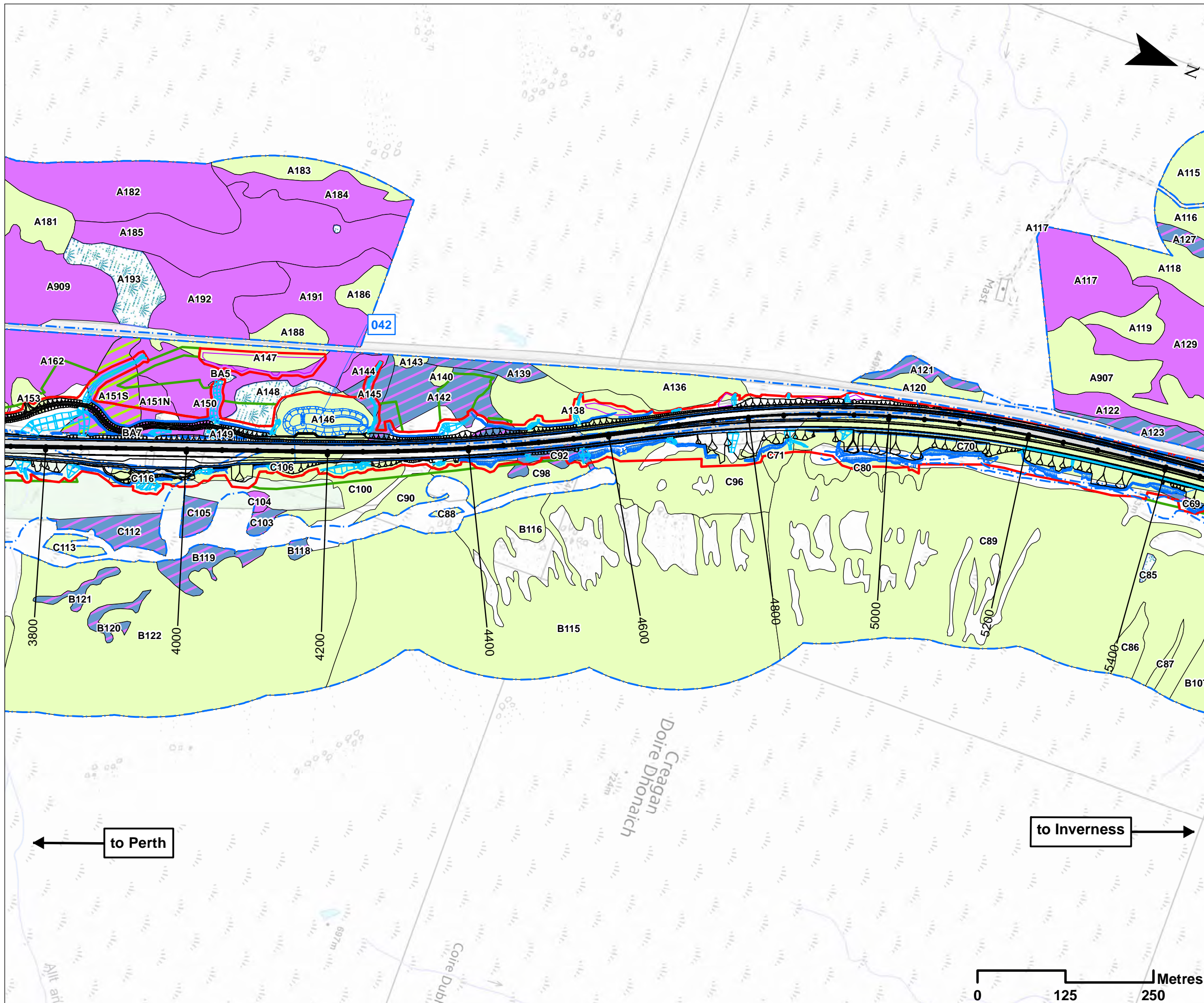

Legend

- Proposed Scheme Detail
- Watercourse Diversions
- Drainage
- SuDS ID
- Compensatory Storage Area
- Assessment Boundary - Permanent Works
- Assessment Boundary - Temporary Works
- Survey
- A280** Area ID

Annex I Code Habitats

- 4010 / 7130 (Wet Heath/Blanket Bog)
- 4030 (Dry Heath)
- 7130 (Blanket Bog)
- 7140 (Transition Mires/Quaking Bogs)

Scottish Biodiversity List Habitats

- Upland flushes, fens & swamps

SCALE 1:5000

P03	S3	NOV 2017	FINAL REVISIONS	EV	JF
P02	S3	SEPT 2017	DESIGN UPDATE	EV	JF
P01	S3	JUN 2017	DRAFT FOR COMMENT	EV	JF
REV	SUIT	DATE	DESCRIPTION	BY	APP

ch2m: FAIRHURST

CH2MHILL Fairhurst JV
 C/O: City Park 368 Alexandra Parade Glasgow G31 3AU
 Tel + 44 (0) 141 552 2000 Fax +44 (0) 141 552 2525



**PROJECT 7 GLEN GARRY TO DALWHINNIE EIA
 ASSESSMENT PLAN
 DRAWING 12.21
 NOTABLE HABITATS
 chainage 3800 to 5400**

DESIGN: MR	DRAWN: EV	CHK: GG	APP: JF
---------------	--------------	------------	------------

DATE: 24/11/2017

PROJ: 495298

DWG: A9P07-CFJ-EBD-L_ML038_ZZ-DR-EN-0002

SHEET: 4 OF 7	REVISION: C01	SUITABILITY: A3
------------------	------------------	--------------------

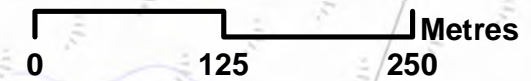

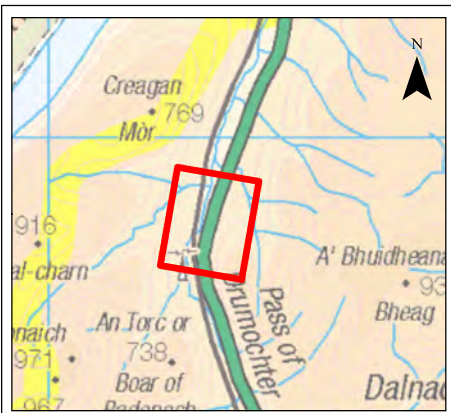
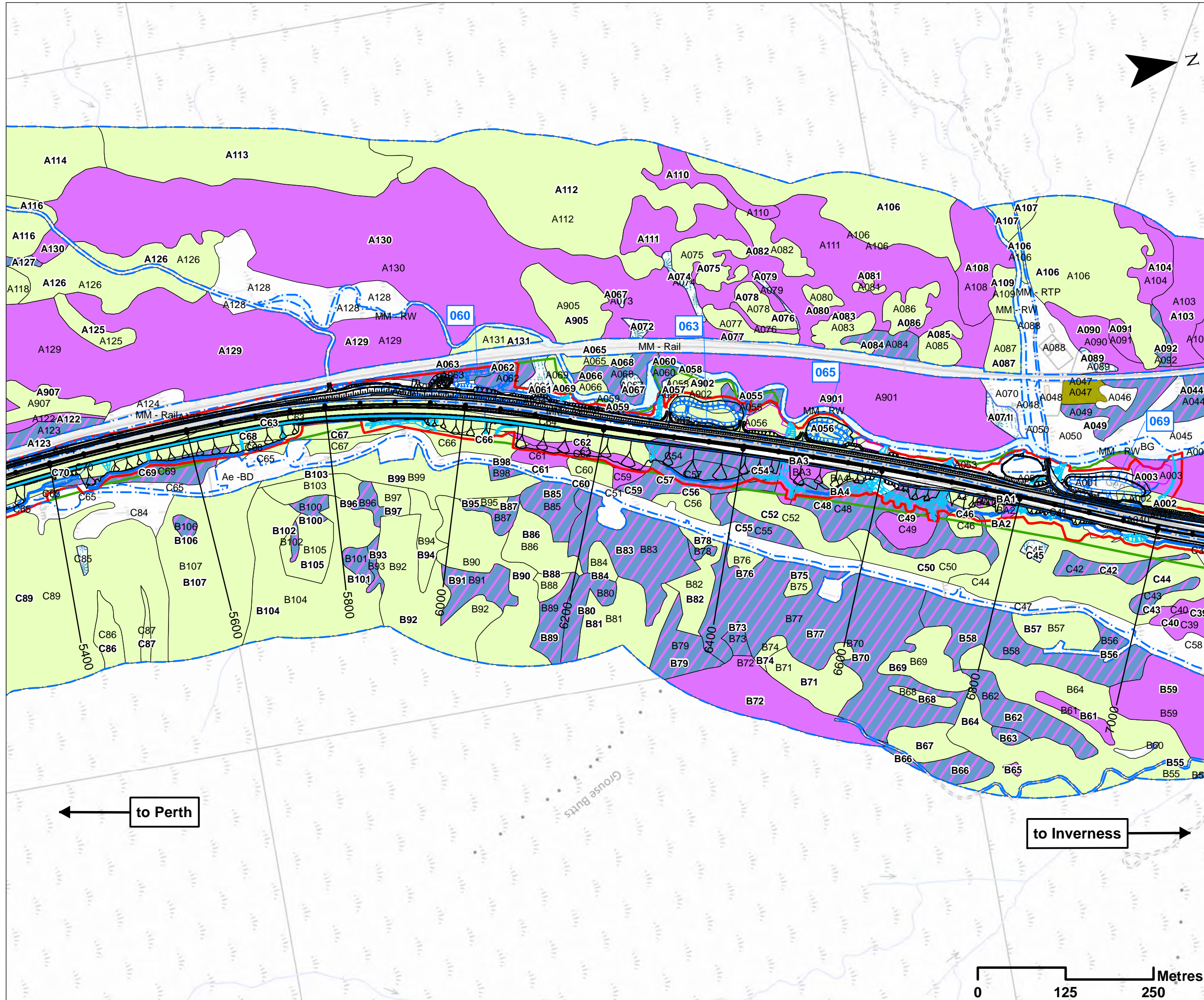

Legend

- Proposed Scheme Detail
- Watercourse Diversions
- Drainage
- SuDS ID
- Compensatory Storage Area
- Assessment Boundary - Permanent Works
- Assessment Boundary - Temporary Works
- Survey
- Area ID

Annex I Code Habitats

- 4010 / 7130 (Wet Heath/Blanket Bog)
- 4030 (Dry Heath)
- 7130 (Blanket Bog)
- 7140 (Transition Mires/Quaking Bogs)

Scottish Biodiversity List Habitats

- Upland flushes, fens & swamps

Cairngorms National Park Authority Habitats

- Wet grasslands

SCALE 1:5000

REV	SUJ	DATE	DESCRIPTION	EV	JF
P03	S3	NOV 2017	FINAL REVISIONS	EV	JF
P02	S3	SEPT 2017	DESIGN UPDATE	EV	JF
P01	S3	JUN 2017	DRAFT FOR COMMENT	EV	JF

ch2m. FAIRHURST

CH2MHILL Fairhurst JV
 C/O: City Park 368 Alexandra Parade Glasgow G31 3AU
 Tel + 44 (0) 141 552 2000 Fax +44 (0) 141 552 2525



**PROJECT 7 GLEN GARRY TO DALWHINNIE EIA
 ASSESSMENT PLAN
 DRAWING 12.22
 NOTABLE HABITATS
 chainage 5400 to 7000**

DESIGN: MR	DRAWN: EV	CHK: GG	APP: JF
---------------	--------------	------------	------------

DATE: 24/11/2017

PROJ: 495298

DWG: A9P07-CFJ-EBD-L_ML054_ZZ-DR-EN-0002

SHEET: 5 OF 7	REVISION: C01	SUITABILITY: A3
------------------	------------------	--------------------

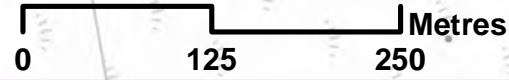

to Perth ←

to Inverness →

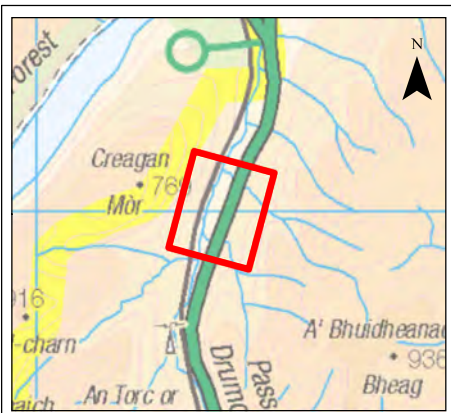
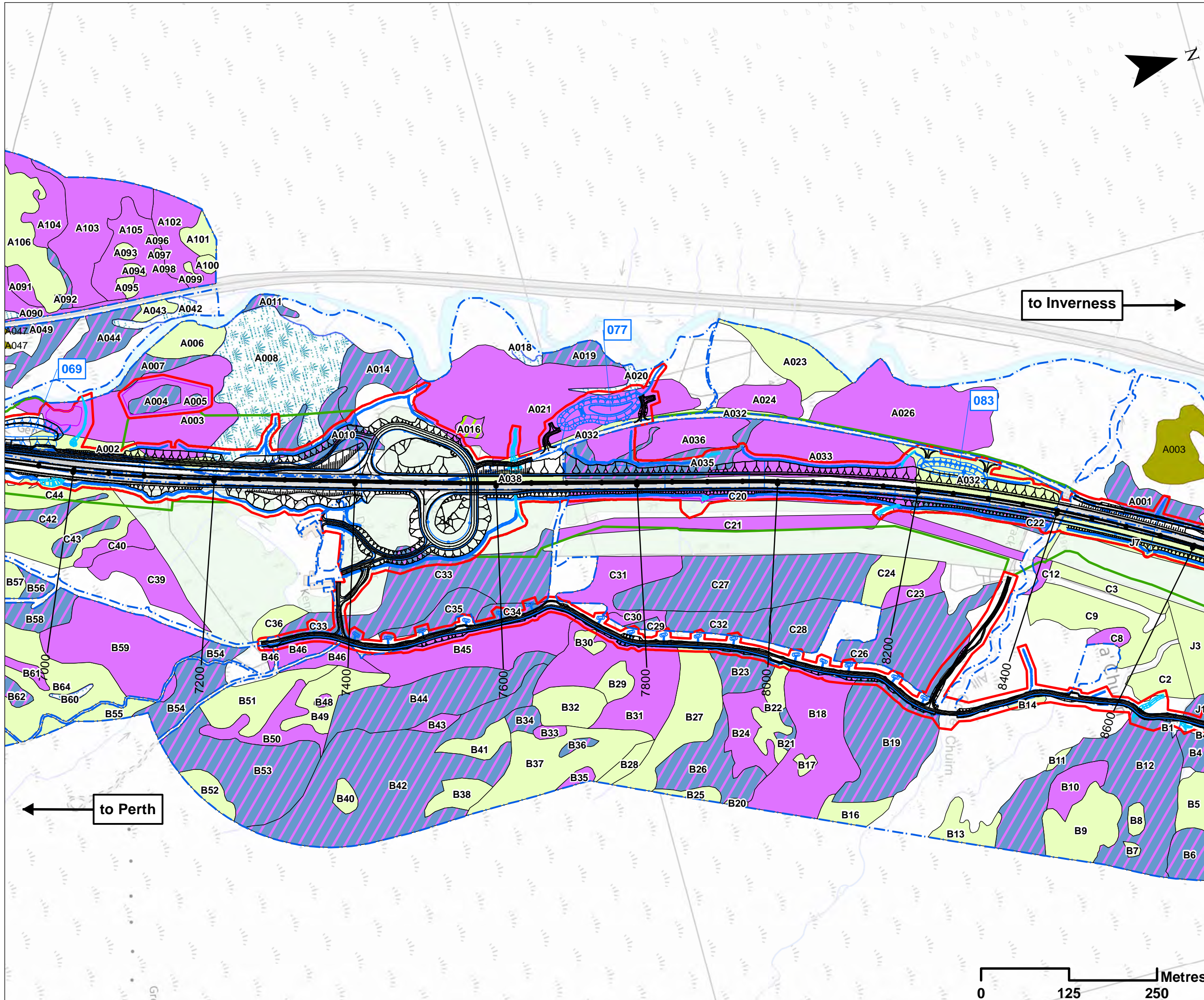

Legend

- Proposed Scheme Detail
- Watercourse Diversions
- Drainage
- 000 SuDS ID
- Compensatory Storage Area
- Assessment Boundary - Permanent Works
- Assessment Boundary - Temporary Works
- Survey
- A280 Area ID

Annex I Code Habitats

- 4010 / 7130 (Wet Heath/Blanket Bog)
- 4030 (Dry Heath)
- 7130 (Blanket Bog)
- 7140 (Transition Mires/Quaking Bogs)

Scottish Biodiversity List Habitats

- Upland flushes, fens & swamps

Cairngorms National Park Authority Habitats

- Wet grasslands

SCALE 1:5000

REV	SUIT	DATE	DESCRIPTION	BY	APP
P03	S3	NOV 2017	FINAL REVISIONS	EV	JF
P02	S3	SEPT 2017	DESIGN UPDATE	EV	JF
P01	S3	JUN 2017	DRAFT FOR COMMENT	EV	JF

ch2m. FAIRHURST
 CH2MHILL Fairhurst JV
 C/O: City Park 368 Alexandra Parade Glasgow G31 3AU
 Tel + 44 (0) 141 552 2000 Fax +44 (0) 141 552 2525



PROJECT 7 GLEN GARRY TO DALWHINNIE EIA ASSESSMENT PLAN DRAWING 12.23 NOTABLE HABITATS chainage 7000 to 8600

DESIGN: MR	DRAWN: EV	CHK: GG	APP: JF
DATE: 24/11/2017			
PROJ: 495298			
DWG: A9P07-CFJ-EBD-L_ML070_ZZ-DR-EN-0002			
SHEET: 6 OF 7	REVISION: C01	SUITABILITY: A3	

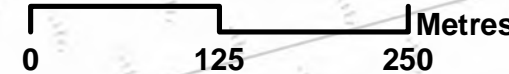

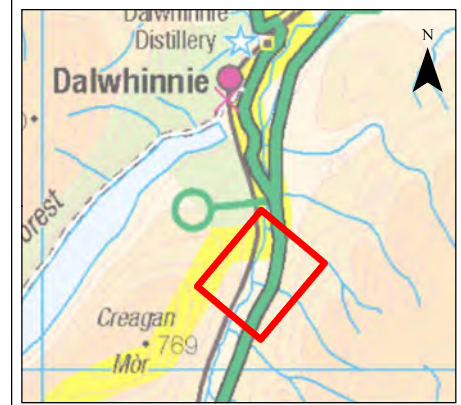
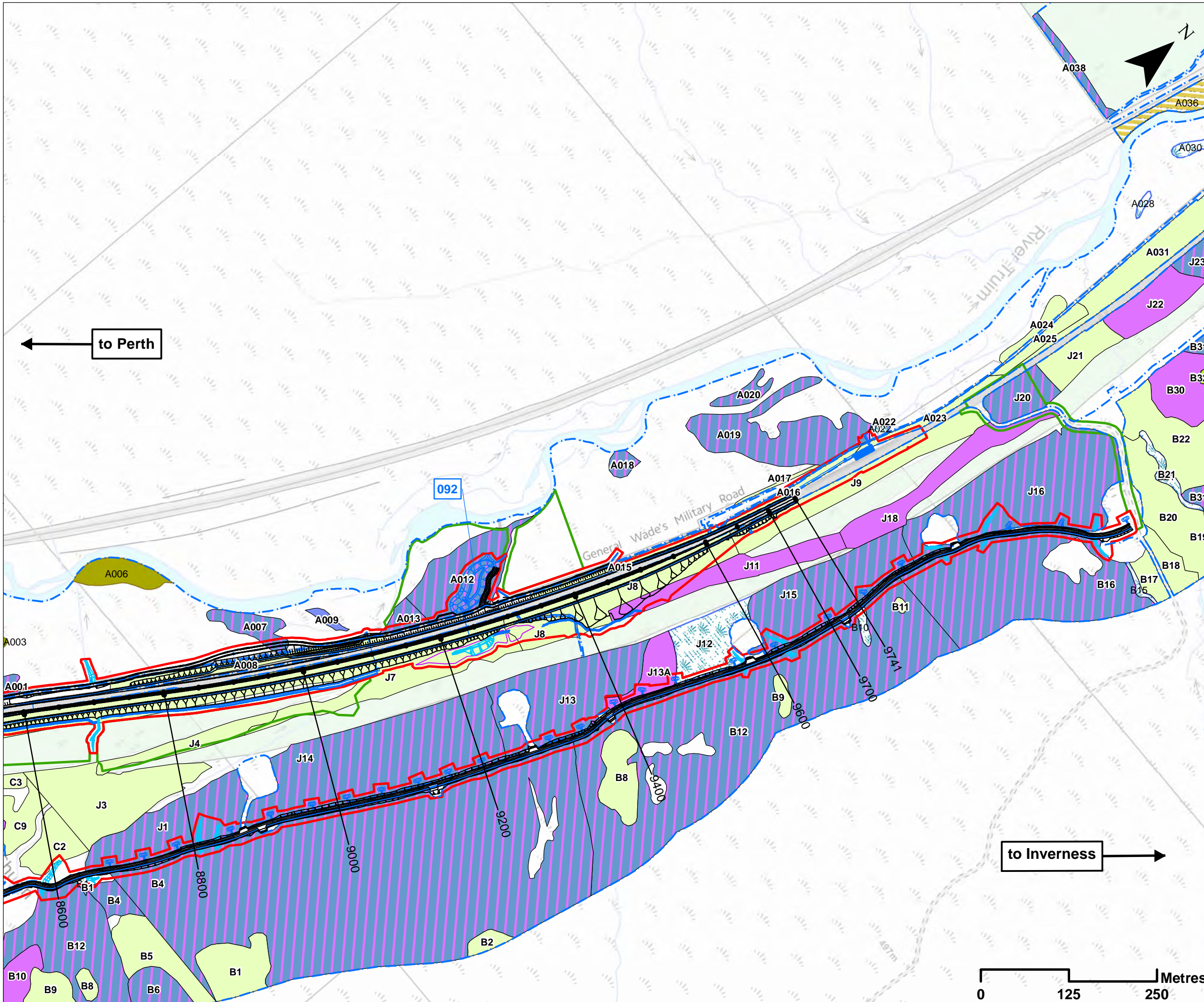

Legend

- Proposed Scheme Detail
- Watercourse Diversions
- Drainage
- SuDS ID
- Compensatory Storage Area
- Assessment Boundary - Permanent Works
- Assessment Boundary - Temporary Works
- Survey Area
- A280** Area ID

Annex I Code Habitats

- 4010 (Wet Heath)
- 4010 / 7130 (Wet Heath/Blanket Bog)
- 4030 (Dry Heath)
- 7130 (Blanket Bog)
- 7140 (Transition Mires/Quaking Bogs)

Scottish Biodiversity List Habitats

- Upland birchwoods
- Upland flushes, fens & swamps

Cairngorms National Park Authority Habitats

- Wet grasslands

SCALE 1:5000

P03	S3	NOV 2017	FINAL REVISIONS	EV	JF
P02	S3	SEPT 2017	DESIGN UPDATE	EV	JF
P01	S3	JUN 2017	DRAFT FOR COMMENT	EV	JF
REV	SUIT	DATE	DESCRIPTION	BY	APP

ch2m: FAIRHURST
 CH2MHILL Fairhurst JV
 C/O: City Park 368 Alexandra Parade Glasgow G31 3AU
 Tel + 44 (0) 141 552 2000 Fax +44 (0) 141 552 2525

PROJECT 7 GLEN GARRY TO DALWHINNIE EIA ASSESSMENT PLAN DRAWING 12.24 NOTABLE HABITATS chainage 8600 to 9741

DESIGN: MR	DRAWN: EV	CHK: GG	APP: JF
---------------	--------------	------------	------------

DATE: 24/11/2017

PROJ: 495298

DWG: A9P07-CFJ-EBD-L_ML086_ZZ-DR-EN-0002

SHEET: 7 OF 7	REVISION: C01	SUITABILITY: A3
------------------	------------------	--------------------

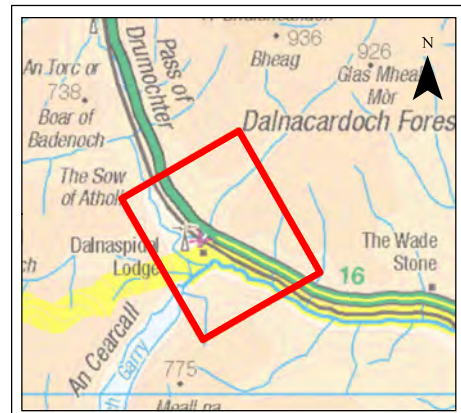
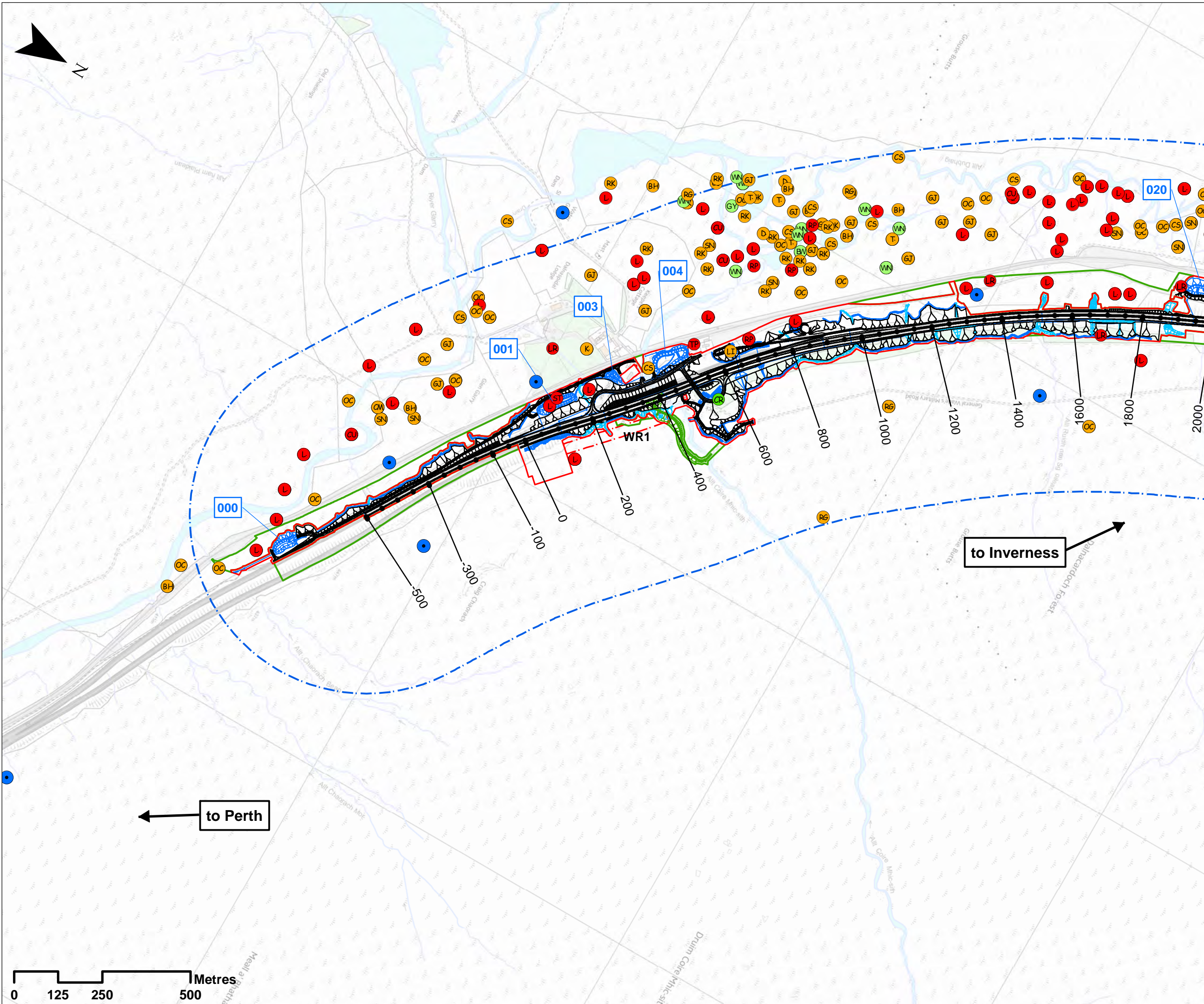

Legend

- Proposed Scheme Detail
- Dalnacardoch Temporary Construction Access
- Watercourse Diversions
- Drainage
- SuDS ID
- Assessment Boundary - Permanent Works
- Assessment Boundary - Temporary Works
- 30m Winter Resilience Tree Belt (Indicative)
- 500m Survey Area
- Scarce Breeding Bird Surveys Transect Vantage Points

Breeding Bird Species (Birds of Conservation Concern - Colour Code)

- | | |
|---------------------|----------------|
| Black-headed gull | Lapwing |
| Black-tailed godwit | Lesser redpoll |
| Common crossbill | Linnet |
| Common gull | Oystercatcher |
| Common sandpiper | Red grouse |
| Curlew | Redshank |
| Dunlin | Ringed plover |
| Garganey | Snipe |
| Greenshank | Song Thrush |
| Greylag goose | Teal |
| Kestrel | Wigeon |
| | Tree pipit |

SCALE 1:10000

P03	S3	NOV 2017	FINAL REVISIONS	EV	JF
P02	S3	SEPT 2017	DESIGN UPDATE	EV	JF
P01	S3	JUN 2017	DRAFT FOR COMMENT	EV	JF
REV	SUIT	DATE	DESCRIPTION	BY	APP

ch2m: FAIRHURST
 CH2MHILL Fairhurst JV
 C/O: City Park 368 Alexandra Parade Glasgow G31 3AU
 Tel + 44 (0) 141 552 2000 Fax +44 (0) 141 552 2525



**PROJECT 7 GLEN GARRY TO DALWHINNIE EIA
 ASSESSMENT PLAN
 DRAWING 12.25
 BREEDING BIRD DISTRIBUTION
 chainage -500 to 1800**

DESIGN: MR	DRAWN: EV	CHK: GG	APP: JF
---------------	--------------	------------	------------

DATE: 22/11/2017
 PROJ: 495298

DWG: A9P07-CFJ-EBD-L_ML000_ZZ-DR-EN-0008

SHEET: 1 OF 4	REVISION: C01	SUITABILITY: A3
------------------	------------------	--------------------



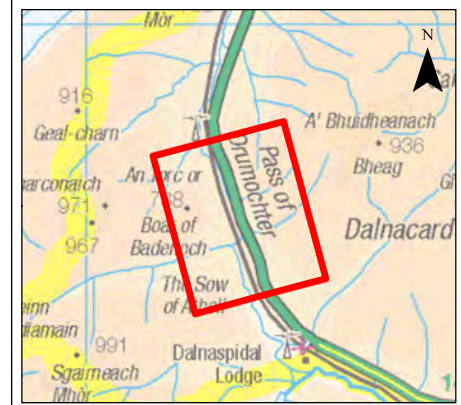
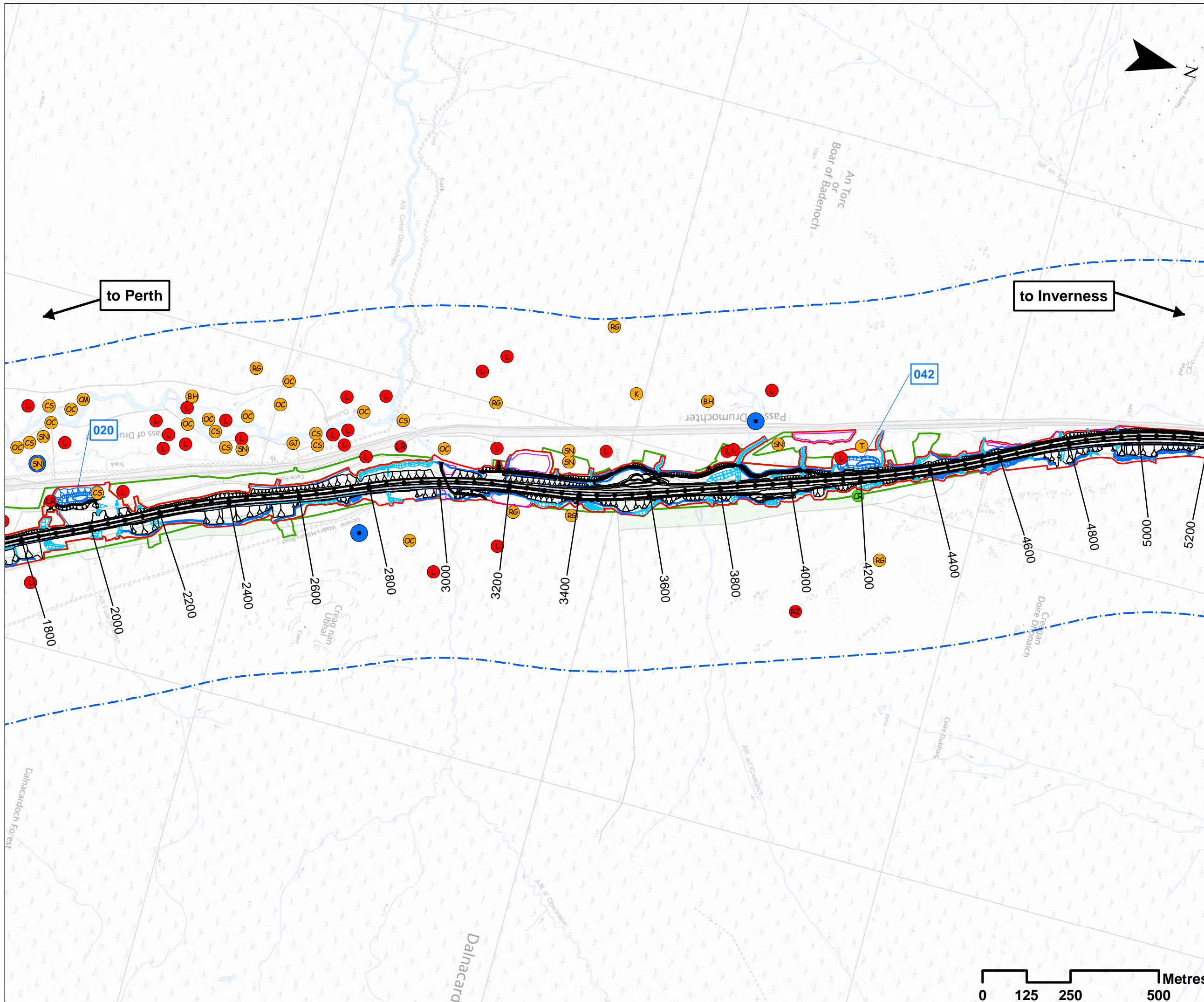

Legend

- Proposed Scheme Detail
- Watercourse Diversions
- Drainage
- 000 SuDS ID
- Compensatory Storage Area
- Assessment Boundary - Permanent Works
- Assessment Boundary - Temporary Works
- 500m Survey Area
- Scarce Breeding Bird Surveys Transect Vantage Points

Breeding Bird Species (Birds of Conservation Concern - Colour Code)

- BH Black-headed gull
- CM Common gull
- CR Common crossbill
- CS Common sandpiper
- GT Greylag goose
- K Kestrel
- L Lapwing
- LR Lesser redpoll
- OC Oystercatcher
- RG Red grouse
- RZ Ring ouzel
- SN Snipe
- T Teal

SCALE 1:10000

P03	S3	NOV 2017	FINAL REVISIONS	EV	JF
P02	S3	SEPT 2017	DESIGN UPDATE	EV	JF
P01	S3	JUN 2017	DRAFT FOR COMMENT	EV	JF
REV	SUIT	DATE	DESCRIPTION	BY	APP

ch2m: FAIRHURST
 CH2MHILL Fairhurst JV
 C/O: City Park 368 Alexandra Parade Glasgow G31 3AU
 Tel + 44 (0) 141 552 2000 Fax +44 (0) 141 552 2525



PROJECT 7 GLEN GARRY TO DALWHINNIE EIA ASSESSMENT PLAN DRAWING 12.26 BREEDING BIRD DISTRIBUTION chainage 1800 to 5000

DESIGN: MR	DRAWN: EV	CHK: GG	APP: JF
------------	-----------	---------	---------

DATE: 22/11/2017
 PROJ: 495298

DWG: A9P07-CFJ-EBD-L_ML018_ZZ-DR-EN-0006		
SHEET: 2 OF 4	REVISION: C01	SUITABILITY: A3

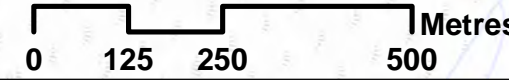

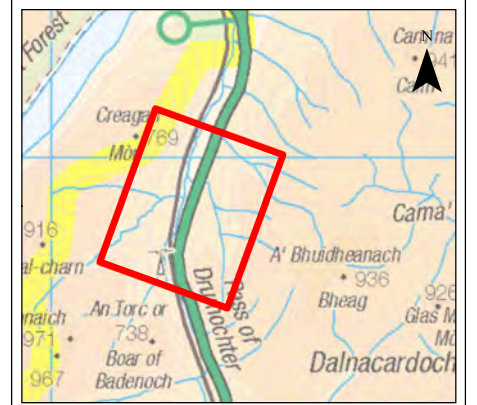
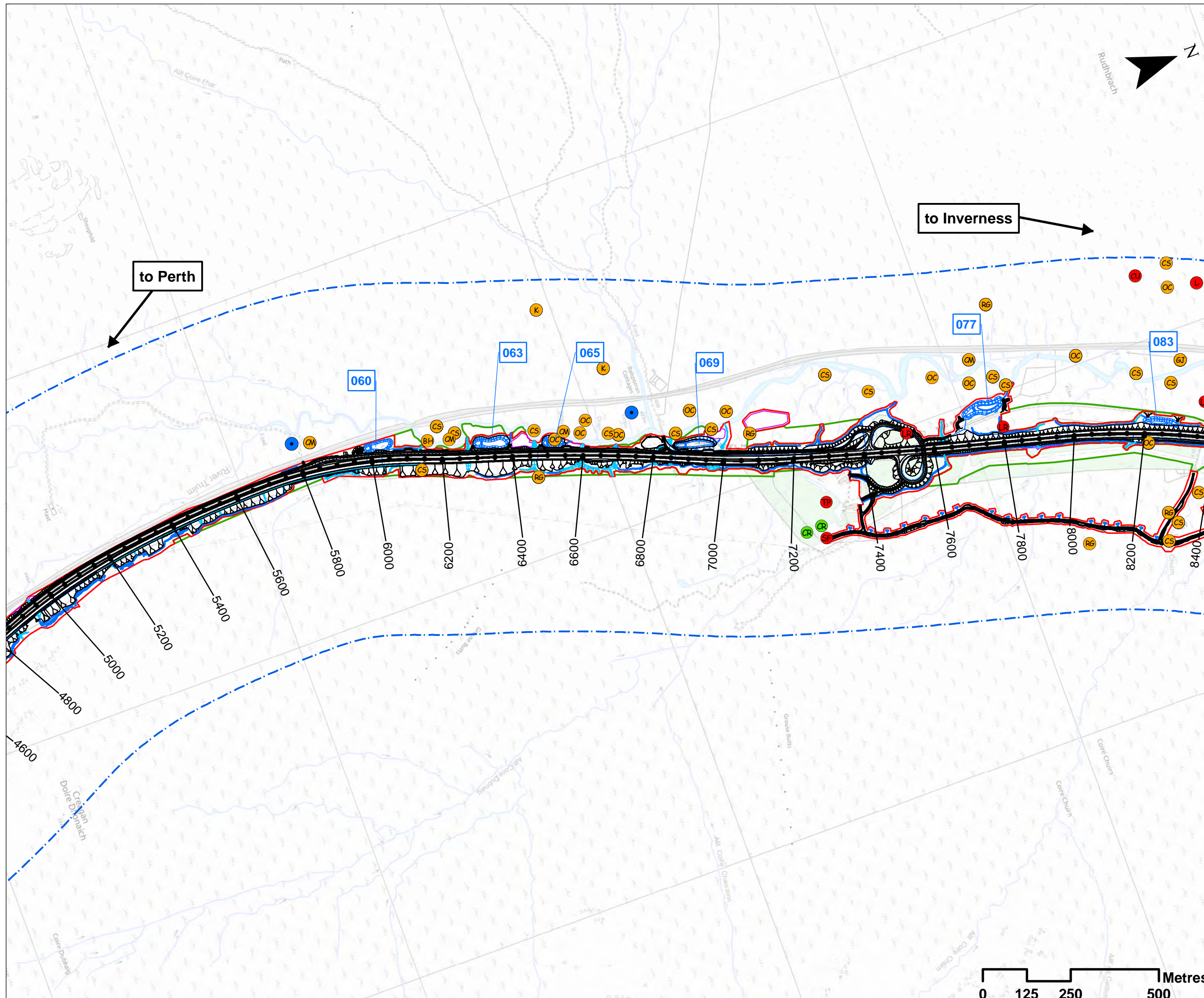

Legend

- Proposed Scheme Detail
- Watercourse Diversions
- Drainage
- 000 SuDS ID
- Compensatory Storage Area
- Assessment Boundary - Permanent Works
- Assessment Boundary - Temporary Works
- 500m Survey Area
- Scarce Breeding Bird Surveys Transect Vantage Points

Breeding Bird Species (Birds of Conservation Concern - Colour Code)

- BH Black-headed gull
- CR Common crossbill
- CM Common gull
- CS Common sandpiper
- CU Curlew
- GT Greylag goose
- K Kestrel
- L Lapwing
- LR Lesser redpoll
- OC Oystercatcher
- RG Red grouse
- SF Spotted flycatcher
- TP Tree pipit

SCALE 1:10000

P03	S3	NOV 2017	FINAL REVISIONS	EV	JF
P02	S3	SEPT 2017	DESIGN UPDATE	EV	JF
P01	S3	JUN 2017	DRAFT FOR COMMENT	EV	JF
REV	SUIT	DATE	DESCRIPTION	BY	APP

ch2m: FAIRHURST
 CH2MHILL Fairhurst JV
 C/O: City Park 368 Alexandra Parade Glasgow G31 3AU
 Tel + 44 (0) 141 552 2000 Fax +44 (0) 141 552 2525



**PROJECT 7 GLEN GARRY TO DALWHINNIE EIA ASSESSMENT PLAN
 DRAWING 12.27
 BREEDING BIRD DISTRIBUTION
 chainage 5000 to 8200**

DESIGN: MR	DRAWN: EV	CHK: GG	APP: JF
------------	-----------	---------	---------

DATE: 22/11/2017
 PROJ: 495298

DWG: A9P07-CFJ-EBD-L_ML050_ZZ-DR-EN-0006		
SHEET: 3 OF 4	REVISION: C01	SUITABILITY: A3

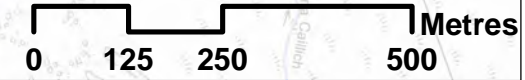

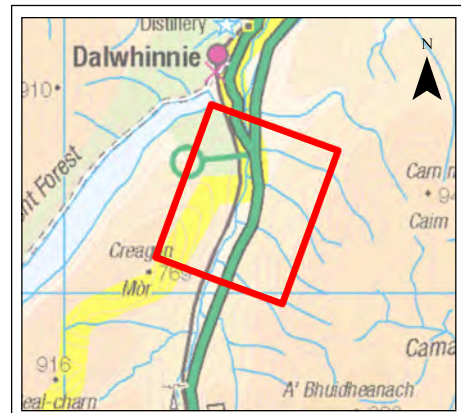

Legend

- Proposed Scheme Detail
- Watercourse Diversions
- Drainage
- SuDS ID
- Compensatory Storage
- Assessment Boundary - Permanent Works
- Assessment Boundary - Temporary Works
- 500m Survey
- Scarce Breeding Bird Surveys Transect Vantage Points

Breeding Bird Species (Birds of Conservation Concern - Colour Code)

- Common gull
- Common sandpiper
- Curlew
- Greylag goose
- Kestrel
- Lapwing
- Oystercatcher
- Red grouse
- Ringed plover
- Snipe
- Song thrush

SCALE 1:10000

P03	S3	NOV 2017	FINAL REVISIONS	EV	JF
P02	S3	SEPT 2017	DESIGN UPDATE	EV	JF
P01	S3	JUN 2017	DRAFT FOR COMMENT	EV	JF
REV	SUIT	DATE	DESCRIPTION	BY	APP

ch2m: FAIRHURST
 CH2MHILL Fairhurst JV
 C/O: City Park 368 Alexandra Parade Glasgow G31 3AU
 Tel + 44 (0) 141 552 2000 Fax +44 (0) 141 552 2525



**PROJECT 7 GLEN GARRY TO DALWHINNIE EIA
 ASSESSMENT PLAN
 DRAWING 12.28
 BREEDING BIRD DISTRIBUTION
 chainage 8200 to 9741**

DESIGN: MR	DRAWN: EV	CHK: GG	APP: JF
---------------	--------------	------------	------------

DATE: 22/11/2017
 PROJ: 495298

DWG: A9P07-CFJ-EBD-L_ML082_ZZ-DR-EN-0003		
SHEET: 4 OF 4	REVISION: C01	SUITABILITY: A3



Reproduced by permission of Ordnance Survey on behalf of HMSO. © Crown copyright and database right. All rights reserved. Transport Scotland Licence number 100046668, 2017

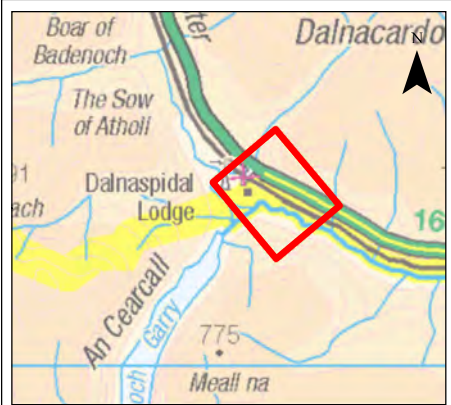
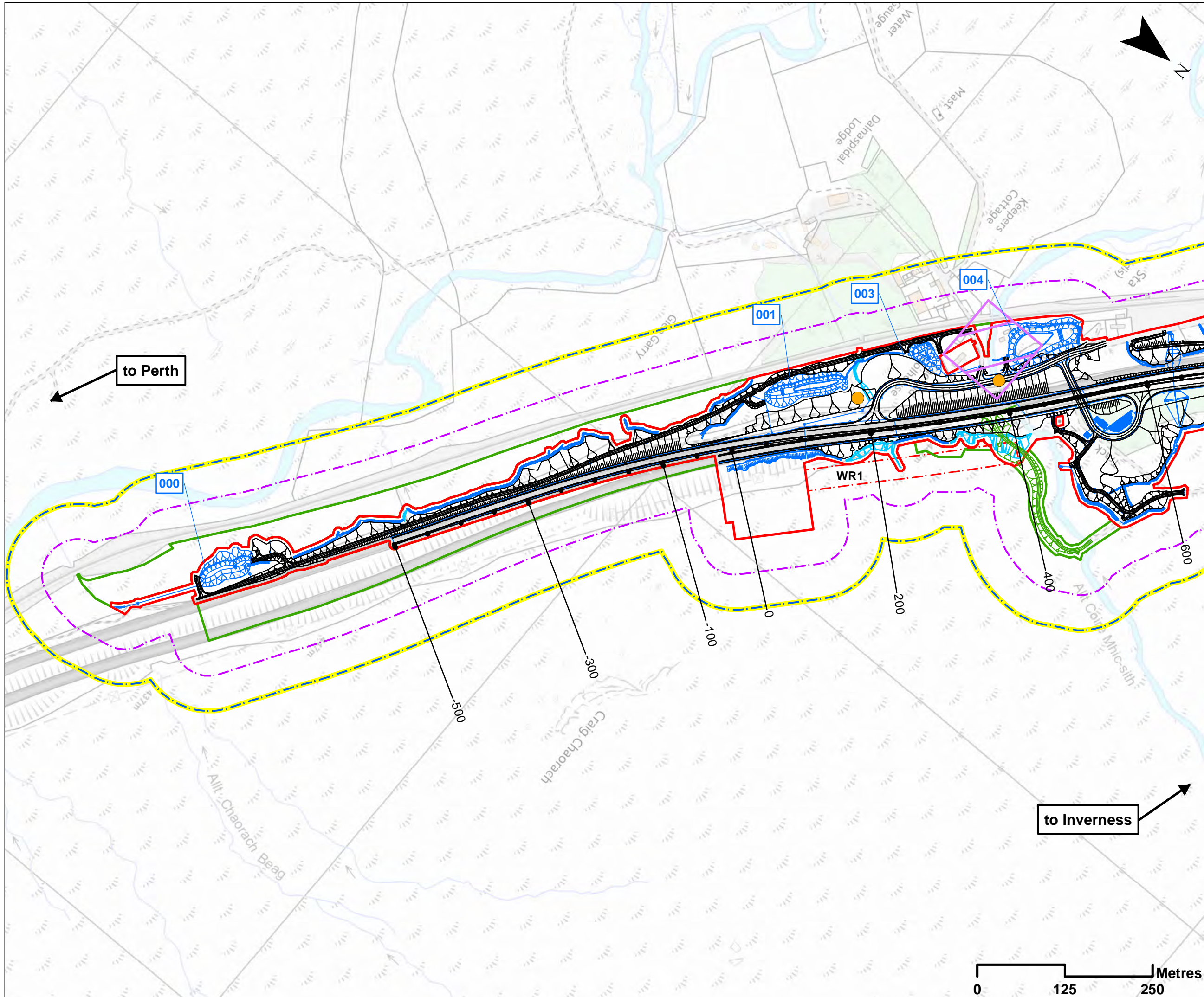

Legend

- Proposed Scheme Detail
- Dalnacardoch Temporary Construction Access
- Watercourse Diversions
- Drainage
- SuDS ID
- Assessment Boundary - Permanent Works
- Assessment Boundary - Temporary Works
- 30m Winter Resilience Tree Belt (Indicative)
- WR**
- 50m Survey Extent
- 100m Survey Extent
- Desktop Records (NBN, HBRG, NESBReC, CNPA)**
- NBN Record of Otter Habitat
- 2015 Habitat Survey:**
- Otter Records

SCALE 1:5000

REV	SUI	DATE	DESCRIPTION	EV	JF	APP
P03	S3	NOV 2017	FINAL REVISIONS	EV	JF	
P02	S3	SEPT 2017	DESIGN UPDATE	EV	JF	
P01	S3	JUN 2017	DRAFT FOR COMMENT	EV	JF	

ch2m: FAIRHURST

CH2MHILL Fairhurst JV
 C/O: City Park 368 Alexandra Parade Glasgow G31 3AU
 Tel + 44 (0) 141 552 2000 Fax +44 (0) 141 552 2525



**PROJECT 7 GLEN GARRY TO DALWHINNIE EIA
 ASSESSMENT PLAN
 DRAWING 12.29
 PROTECTED VERTEBRATE SURVEY
 chainage -500 to 600**

DESIGN: MR	DRAWN: EV	CHK: GG	APP: JF
---------------	--------------	------------	------------

DATE: 22/11/2017

PROJ: 495298

DWG: A9P07-CFJ-EBD-L_ML000_ZZ-DR-EN-0009

SHEET: 1 OF 7	REVISION: C01	SUITABILITY: A3
------------------	------------------	--------------------

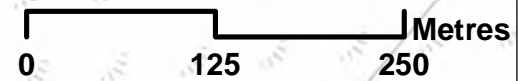

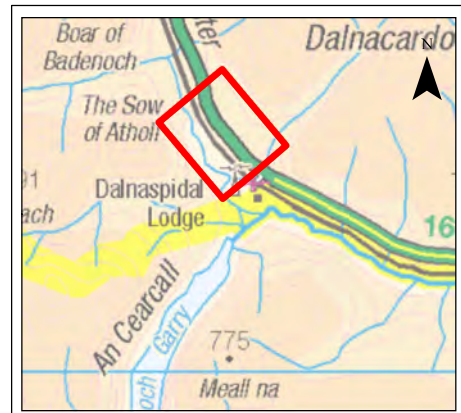
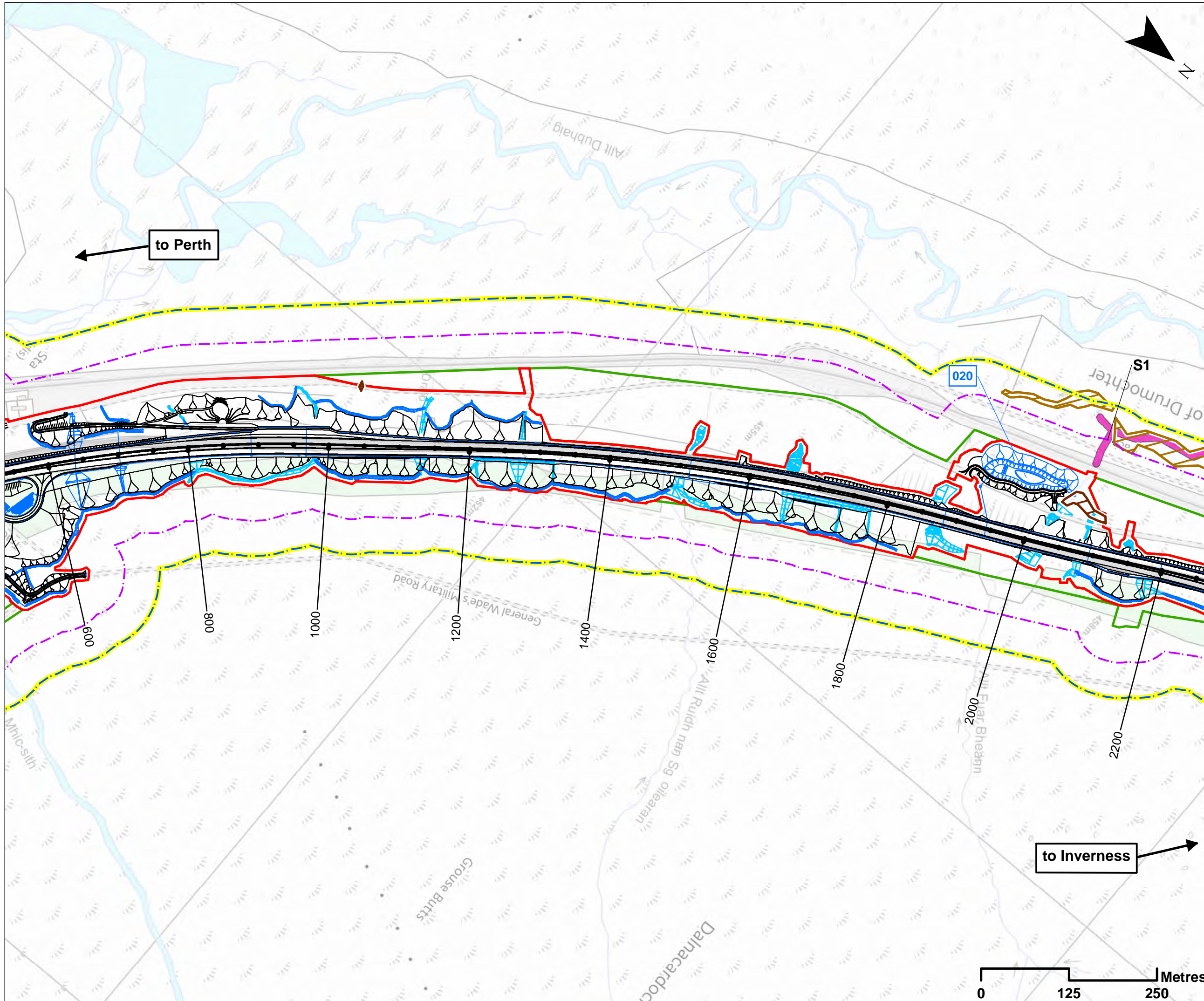

- ### Legend
- Proposed Scheme Detail
 - Watercourse Diversions
 - Drainage
 - 000 SuDS ID
 - Assessment Boundary - Permanent Works
 - Assessment Boundary - Temporary Works
- #### Terrestrial Survey Area
- 50m Survey Extent
 - 100m Survey Extent
- #### Survey Findings
- ##### 2015 Habitat Survey
- Otter Habitats
 - Water Vole Habitats
- ##### 2016 Update Survey
- Water Vole Habitat
 - S1 2016 Survey Area ID

SCALE 1:5000

P03	S3	NOV 2017	FINAL REVISIONS	EV	JF
P02	S3	SEPT 2017	DESIGN UPDATE	EV	JF
P01	S3	JUN 2017	DRAFT FOR COMMENT	EV	JF
REV	SUIT	DATE	DESCRIPTION	BY	APP

ch2m: FAIRHURST
 CH2MHILL Fairhurst JV
 C/O: City Park 368 Alexandra Parade Glasgow G31 3AU
 Tel + 44 (0) 141 552 2000 Fax +44 (0) 141 552 2525



**PROJECT 7 GLEN GARRY TO DALWHINNIE EIA
 ASSESSMENT PLAN
 DRAWING 12.30
 PROTECTED VERTEBRATE SURVEY
 chainage 600 to 2200**

DESIGN: MR	DRAWN: EV	CHK: GG	APP: JF
---------------	--------------	------------	------------

DATE: 22/11/2017
 PROJ: 495298

DWG: A9P07-CFJ-EBD-L_ML006_ZZ-DR-EN-0003		
SHEET: 2 OF 7	REVISION: C01	SUITABILITY: A3

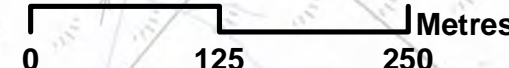

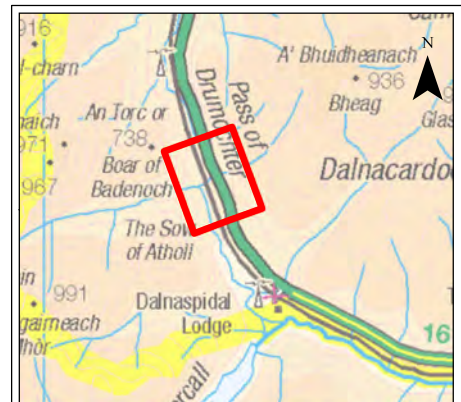
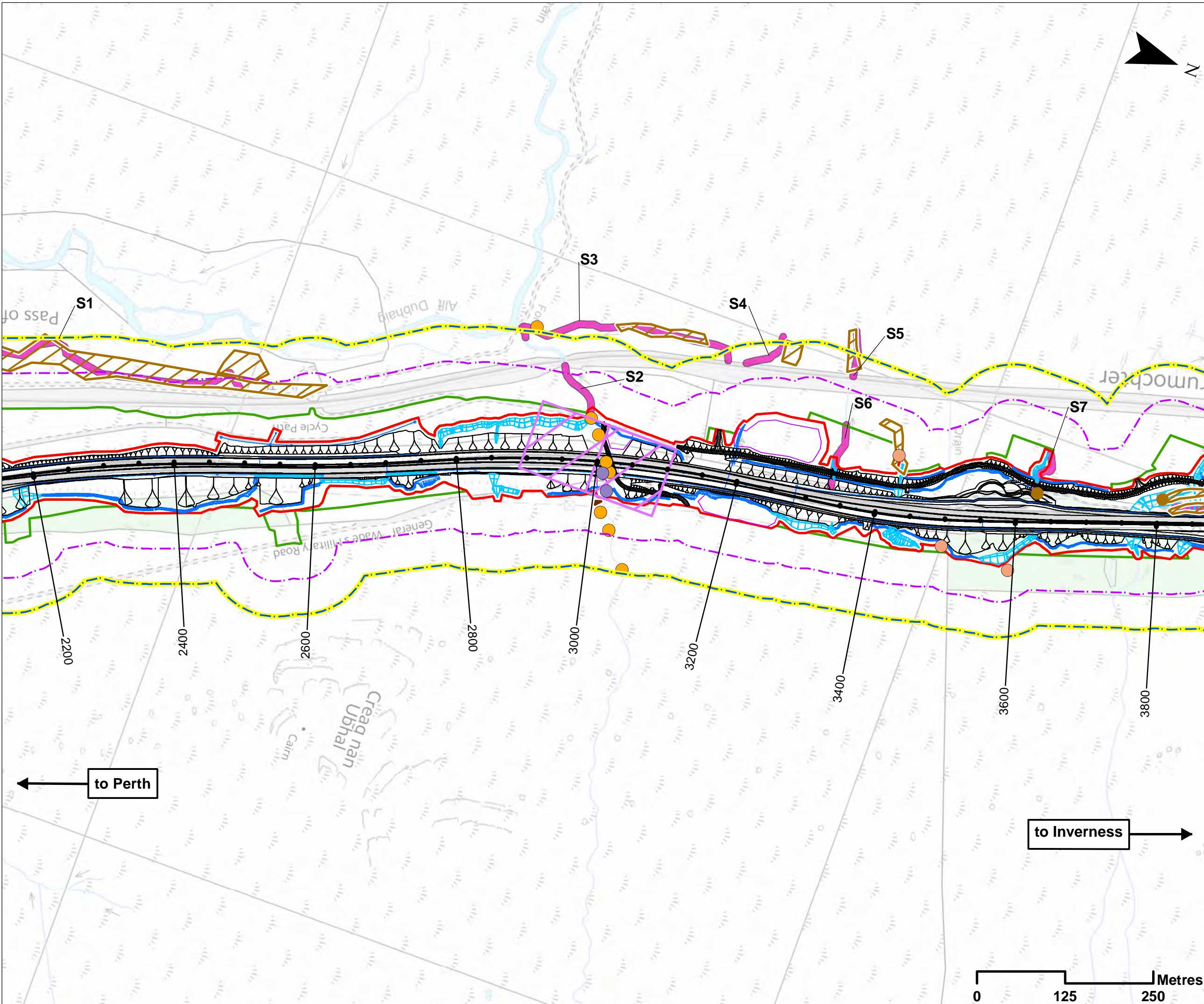

- ### Legend
- Proposed Scheme Detail
 - Watercourse Diversions
 - Drainage
 - Compensatory Storage Area
 - Assessment Boundary - Permanent Works
 - Assessment Boundary - Temporary Works
 - Terrestrial Survey Area**
 - 50m Survey Extent
 - 100m Survey Extent
 - Desktop Records (NBN, HBRG, NESBReC, CNPA)**
 - European Otter (HBRG)
 - Mountain Hare (HBRG)
 - NBN Record of Otter Habitat
 - 2015 Habitat Survey**
 - Otter Records
 - Water Vole Records
 - Otter Habitats
 - Water Vole Habitats
 - 2016 Update Survey**
 - Water Vole Habitat
 - S1** 2016 Survey Area ID

SCALE 1:5000

P03	S3	NOV 2017	FINAL REVISIONS	EV	JF
P02	S3	SEPT 2017	DESIGN UPDATE	EV	JF
P01	S3	JUN 2017	DRAFT FOR COMMENT	EV	JF
REV	SUI	DATE	DESCRIPTION	BY	APP

ch2m FAIRHURST
 CH2MHILL Fairhurst JV
 C/O: City Park 368 Alexandra Parade Glasgow G31 3AU
 Tel + 44 (0) 141 552 2000 Fax +44 (0) 141 552 2525



**PROJECT 7 GLEN GARRY TO DALWHINNIE EIA
 ASSESSMENT PLAN
 DRAWING 12.31
 PROTECTED VERTEBRATE SURVEY
 chainage 2200 to 3800**

DESIGN: MR	DRAWN: EV	CHK: GG	APP: JF
---------------	--------------	------------	------------

DATE: 22/11/2017
 PROJ: 495298
 DWG: A9P07-CFJ-EBD-L_ML022_ZZ-DR-EN-0003

SHEET: 3 OF 7	REVISION: C01	SUITABILITY: A3
------------------	------------------	--------------------

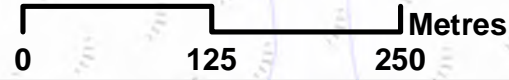

Document Path: \\g:\p07\Geospatial\Projects\A9_Dualling\A9_Dualling\A9_P07_V03.mxd