

Drawing No.	Drawing Type	Drawing Title	Projectwise Drawing Reference	Software
12.32	ASSESSMENT PLAN	PROTECTED VERTEBRATE SURVEY (chainage 3800 to 5400)	A9P07-CFJ-EBD-L_ML038_ZZ-DR-EN-0003	GIS
12.33	ASSESSMENT PLAN	PROTECTED VERTEBRATE SURVEY (chainage 5400 to 7000)	A9P07-CFJ-EBD-L_ML054_ZZ-DR-EN-0003	GIS
12.34	ASSESSMENT PLAN	PROTECTED VERTEBRATE SURVEY (chainage 7000 to 8600)	A9P07-CFJ-EBD-L_ML070_ZZ-DR-EN-0003	GIS
12.35	ASSESSMENT PLAN	PROTECTED VERTEBRATE SURVEY (chainage 8600 to 9741)	A9P07-CFJ-EBD-L_ML086_ZZ-DR-EN-0003	GIS
12.36	BASELINE PLAN	DEER VEHICLE COLLISION ANALYSIS	A9P07-CFJ-EBD-L_ZZZZZ_ZZ-DR-EN-0004	GIS
12.37	ASSESSMENT PLAN	ECOLOGY MITIGATION (chainage -500 to 600)	A9P07-CFJ-EBD-L_ML000_ZZ-DR-EN-0012	GIS
12.38	ASSESSMENT PLAN	ECOLOGY MITIGATION (chainage 600 to 2200)	A9P07-CFJ-EBD-L_ML006_ZZ-DR-EN-0004	GIS
12.39	ASSESSMENT PLAN	ECOLOGY MITIGATION (chainage 2200 to 3800)	A9P07-CFJ-EBD-L_ML022_ZZ-DR-EN-0004	GIS
12.40	ASSESSMENT PLAN	ECOLOGY MITIGATION (chainage 3800 to 5400)	A9P07-CFJ-EBD-L_ML038_ZZ-DR-EN-0004	GIS
12.41	ASSESSMENT PLAN	ECOLOGY MITIGATION (chainage 5400 to 7000)	A9P07-CFJ-EBD-L_ML054_ZZ-DR-EN-0004	GIS
12.42	ASSESSMENT PLAN	ECOLOGY MITIGATION (chainage 7000 to 8600)	A9P07-CFJ-EBD-L_ML070_ZZ-DR-EN-0005	GIS
12.43	ASSESSMENT PLAN	ECOLOGY MITIGATION (chainage 8600 to 9741)	A9P07-CFJ-EBD-L_ML086_ZZ-DR-EN-0004	GIS
12.44	ASSESSMENT PLAN	HABITAT SUITABILITY INDEX - ASSESSMENT FOR GREAT CRESTED NEWTS (chainage 1800 to 5000)	A9P07-CFJ-EBD-L_ML018_ZZ-DR-EN-0008	GIS
12.45	ASSESSMENT PLAN	HABITAT SUITABILITY INDEX - ASSESSMENT FOR GREAT CRESTED NEWTS (chainage 5000 to 8200)	A9P07-CFJ-EBD-L_ML050_ZZ-DR-EN-0008	GIS
12.46	ASSESSMENT PLAN	HABITAT SUITABILITY INDEX - ASSESSMENT FOR GREAT CRESTED NEWTS (chainage 8200 to 9741)	A9P07-CFJ-EBD-L_ML082_ZZ-DR-EN-0007	GIS
12.47	ASSESSMENT PLAN	ECOLOGY NOISE MODELLING LOCATIONS (chainage -500 to 1800)	A9P07-CFJ-EBD-L_ML000_ZZ-DR-EN-0011	GIS
12.48	ASSESSMENT PLAN	ECOLOGY NOISE MODELLING LOCATIONS (chainage 1800 to 5000)	A9P07-CFJ-EBD-L_ML018_ZZ-DR-EN-0009	GIS
12.49	ASSESSMENT PLAN	ECOLOGY NOISE MODELLING LOCATIONS (chainage 5000 to 8200)	A9P07-CFJ-EBD-L_ML050_ZZ-DR-EN-0009	GIS
12.50	ASSESSMENT PLAN	ECOLOGY NOISE MODELLING LOCATIONS (chainage 8200 to 9741)	A9P07-CFJ-EBD-L_ML082_ZZ-DR-EN-0008	GIS

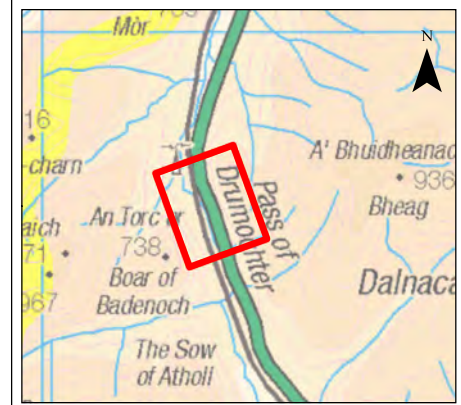
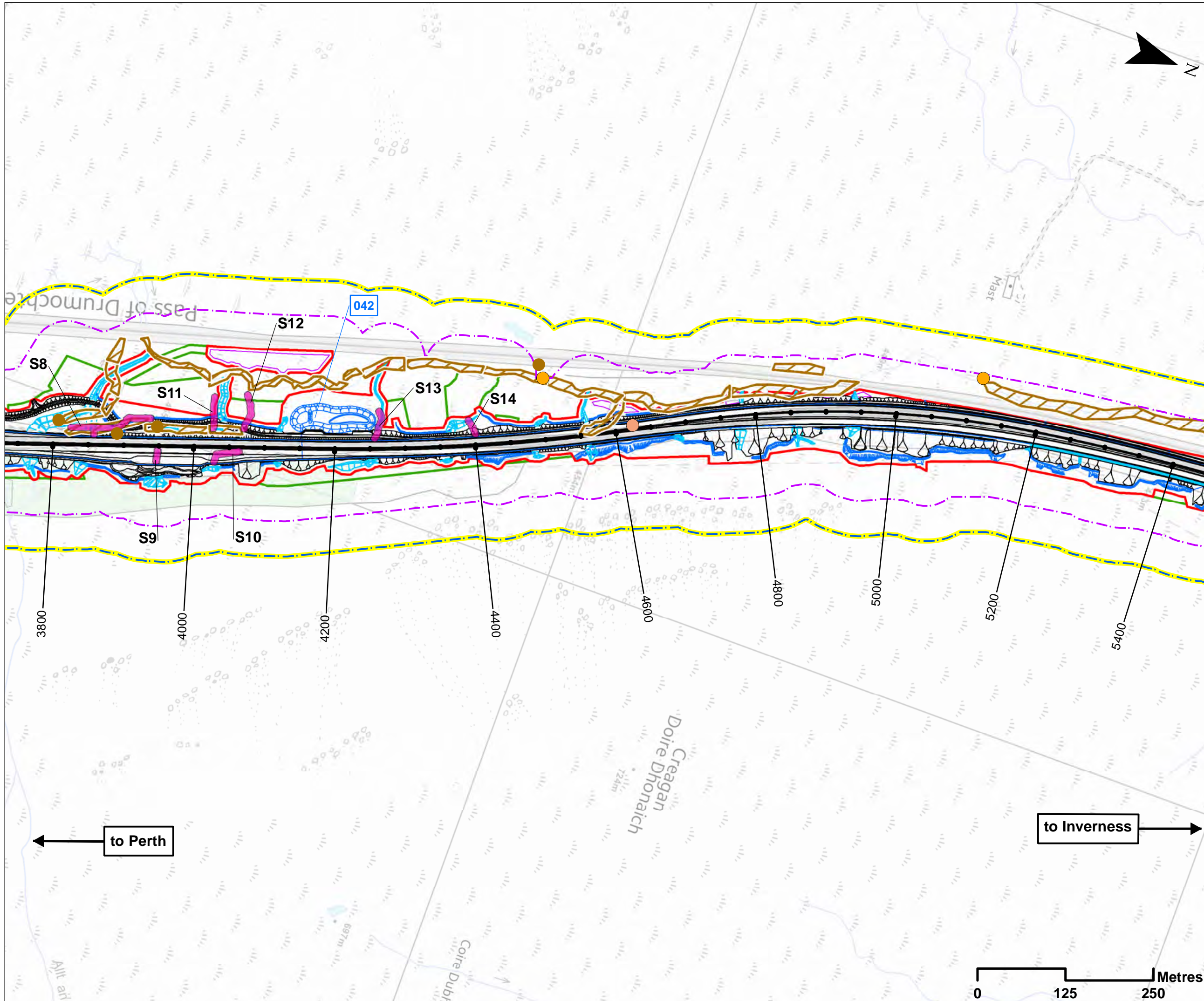

**Legend**

- Proposed Scheme Detail
- Watercourse Diversions
- Drainage
- 000 SuDs ID
- Compensatory Storage Area
- Assessment Boundary - Permanent Works
- Assessment Boundary - Temporary Works
- Terrestrial Survey Area**
- 50m Survey Extent
- 100m Survey Extent
- Desktop Records (NBN, HBRG, NESBReC, CNPA)**
- Mountain Hare (HBRG)
- Water Vole Records
- 2015 Habitats Survey**
- Otter Records
- Water Vole Habitats
- 2016 Update Survey**
- Water Vole Habitat
- S1 2016 Survey Area ID

**SCALE 1:5000**

P03	S3	NOV 2017	FINAL REVISIONS	EV	JF
P02	S3	SEPT 2017	DESIGN UPDATE	EV	JF
P01	S3	JUN 2017	DRAFT FOR COMMENT	EV	JF
REV	SUIT	DATE	DESCRIPTION	BY	APP

**ch2m: FAIRHURST**  
 CH2MHILL Fairhurst JV  
 C/O: City Park 368 Alexandra Parade Glasgow G31 3AU  
 Tel + 44 (0) 141 552 2000 Fax +44 (0) 141 552 2525



**PROJECT 7 GLEN GARRY TO DALWHINNIE EIA  
 ASSESSMENT PLAN  
 DRAWING 12.32  
 PROTECTED VERTEBRATE SURVEY  
 chainage 3800 to 5400**

DESIGN: MR	DRAWN: EV	CHK: GG	APP: JF
---------------	--------------	------------	------------

DATE: 22/11/2017  
 PROJ: 495298

DWG: A9P07-CFJ-EBD-L_ML038_ZZ-DR-EN-0003		
SHEET: 4 OF 7	REVISION: C01	SUITABILITY: A3

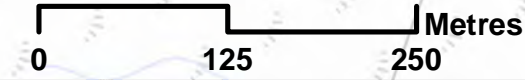

Document Path: \\g:\p\p7\geospatial\Projects\A9\_Dualling\12.32\DR-EN-0003\12.32\_V3.mxd

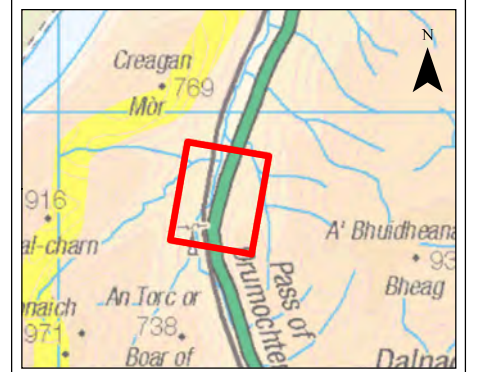
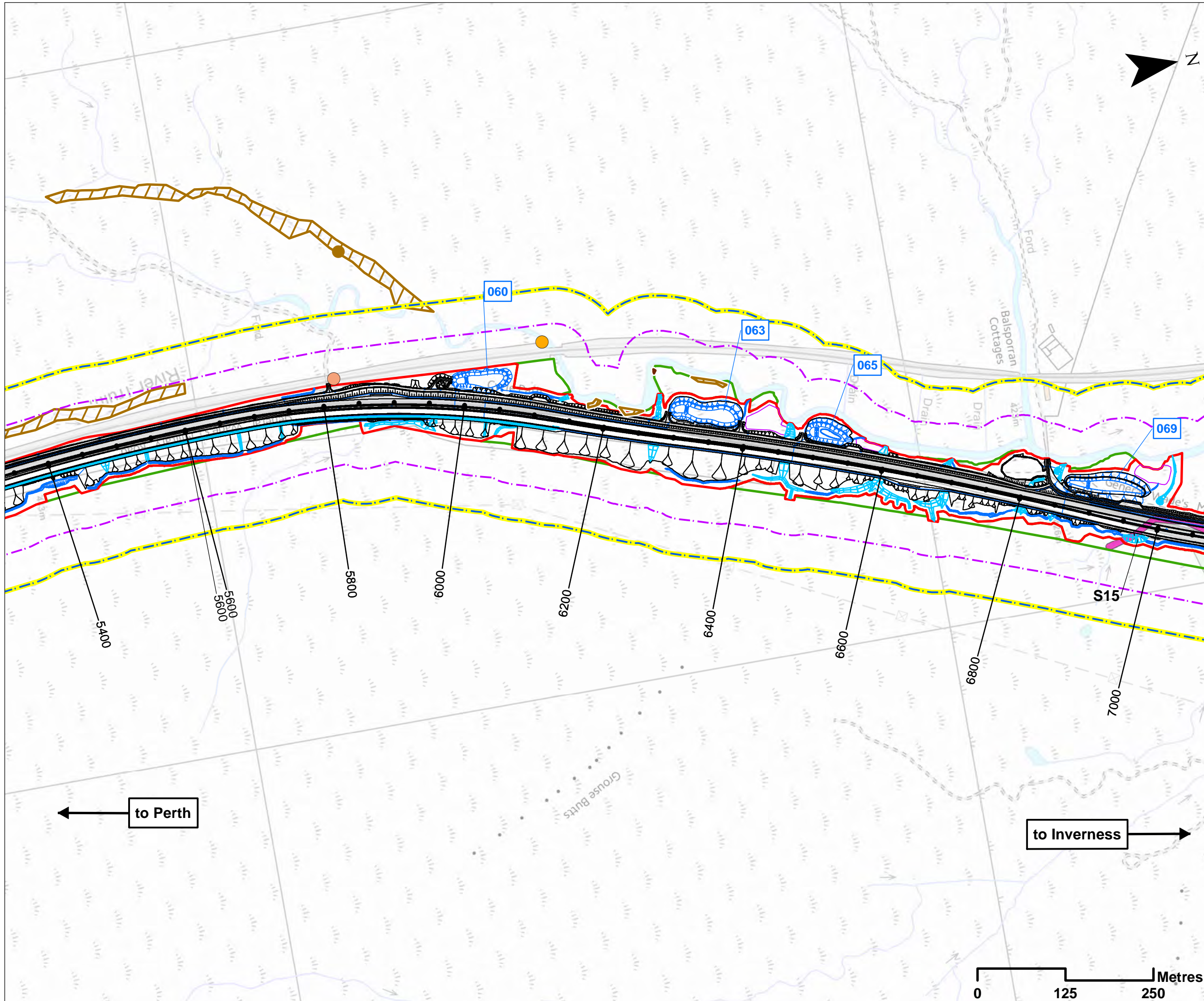

**Legend**

- Proposed Scheme Detail
- Watercourse Diversions
- Drainage
- 000 SuDS ID
- Compensatory Storage
- Assessment Boundary - Permanent Works
- Assessment Boundary - Temporary Works
- Terrestrial Survey Area**
- 50m Survey Extent
- 100m Survey Extent
- Desktop Records (NBN, HBRG, NESBReC, CNPA)**
- Mountain Hare (HBRG)
- Otter Records
- 2015 Habitat Survey**
- Water Vole Records
- Otter Habitats
- Water Vole Habitats
- 2016 Update Survey**
- Water Vole Habitat
- S1** 2016 Survey Area ID

SCALE 1:5000

P03	S3	NOV 2017	FINAL REVISIONS	EV	JF
P02	S3	SEPT 2017	DESIGN UPDATE	EV	JF
P01	S3	JUN 2017	DRAFT FOR COMMENT	EV	JF
REV	SUIT	DATE	DESCRIPTION	BY	APP



CH2MHILL Fairhurst JV  
 C/O: City Park 368 Alexandra Parade Glasgow G31 3AU  
 Tel + 44 (0) 141 552 2000 Fax +44 (0) 141 552 2525



**PROJECT 7 GLEN GARRY TO DALWHINNIE EIA  
 ASSESSMENT PLAN  
 DRAWING 12.33  
 PROTECTED VERTEBRATE SURVEY  
 chainage 5400 to 7000**

DESIGN: MR	DRAWN: EV	CHK: GG	APP: JF
---------------	--------------	------------	------------

DATE: 22/11/2017  
 PROJ: 495298

DWG: A9P07-CFJ-EBD-L\_ML054\_ZZ-DR-EN-0003

SHEET: 5 OF 7	REVISION: C01	SUITABILITY: A3
------------------	------------------	--------------------

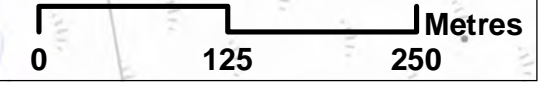

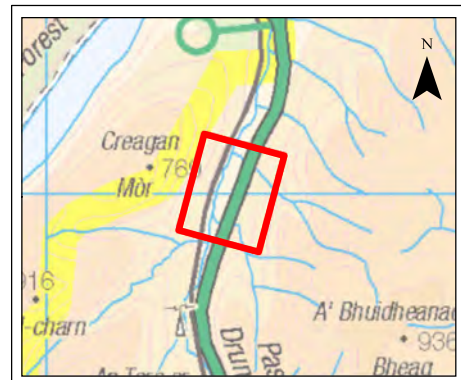
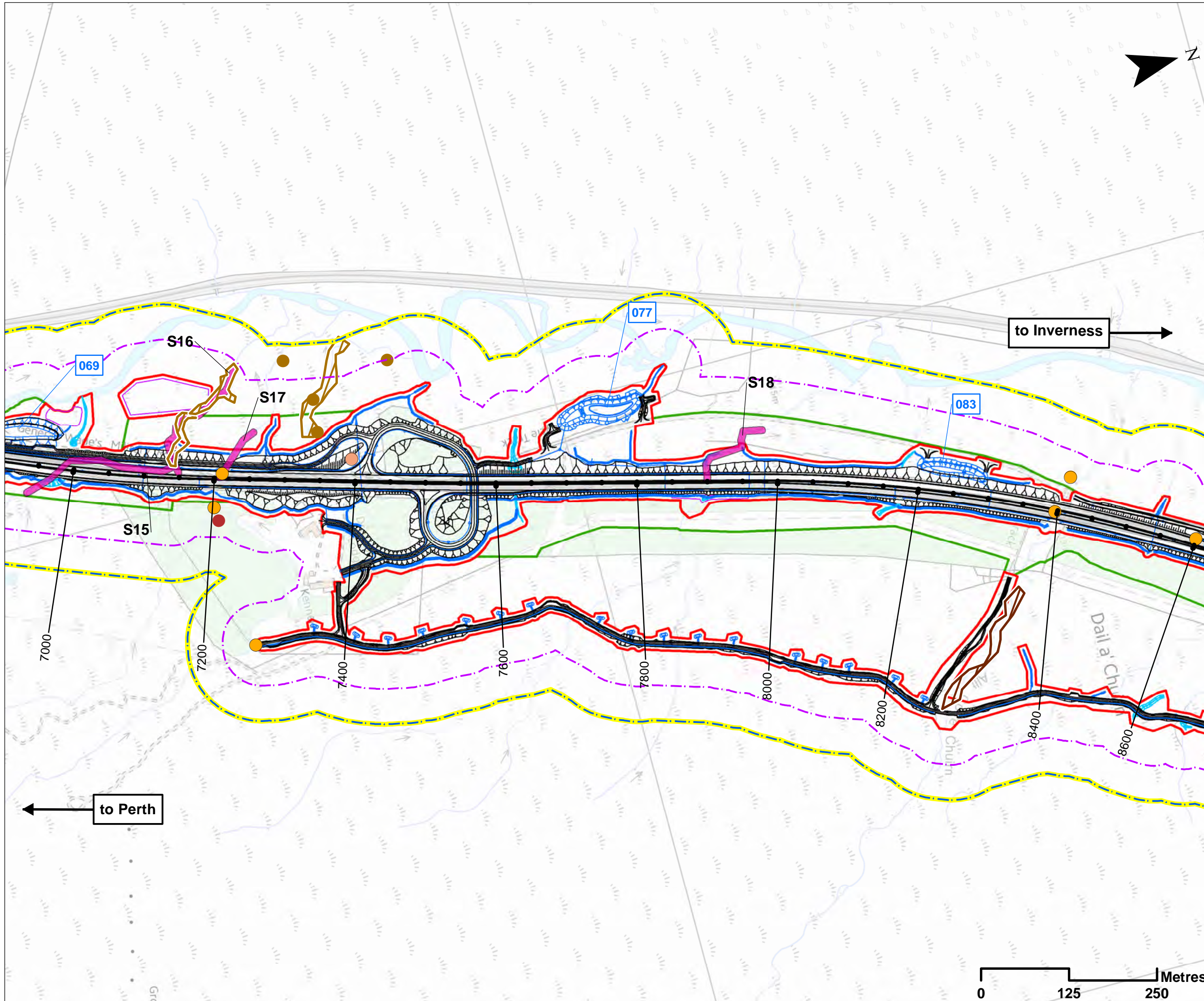

**Legend**

- Proposed Scheme Detail
- Watercourse Diversions
- Drainage
- 000 SuDS ID
- Compensatory Storage Area
- Assessment Boundary - Permanent Works
- Assessment Boundary - Temporary Works
- Terrestrial Survey Area**
- 50m Survey Extent
- 100m Survey Extent
- Desktop Records (NBN, HBRG, NESBRc, CNPA)**
- Mountain Hare (HBRG)
- 2015 Habitat Survey**
- Otter Records
- Water Vole Records
- Red Squirrel Records
- Otter Habitats
- Water Vole Habitats
- 2016 Update Survey**
- Water Vole Habitat
- S1 2016 Survey Area ID

**SCALE 1:5000**

P03	S3	NOV 2017	FINAL REVISIONS	EV	JF
P02	S3	SEPT 2017	DESIGN UPDATE	EV	JF
P01	S3	JUN 2017	DRAFT FOR COMMENT	EV	JF
REV	SUIT	DATE	DESCRIPTION	BY	APP

**ch2m: FAIRHURST**  
 CH2MHILL Fairhurst JV  
 C/O: City Park 368 Alexandra Parade Glasgow G31 3AU  
 Tel + 44 (0) 141 552 2000 Fax +44 (0) 141 552 2525



**PROJECT 7 GLEN GARRY TO DALWHINNIE EIA  
 ASSESSMENT PLAN  
 DRAWING 12.34  
 PROTECTED VERTEBRATE SURVEY  
 chainage 7000 to 8600**

DESIGN: MR	DRAWN: EV	CHK: GG	APP: JF
---------------	--------------	------------	------------

DATE: 22/11/2017  
 PROJ: 495298

DWG: A9P07-CFJ-EBD-L_ML070_ZZ-DR-EN-0003		
SHEET: 6 OF 7	REVISION: C01	SUITABILITY: A3

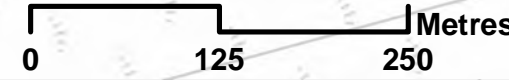

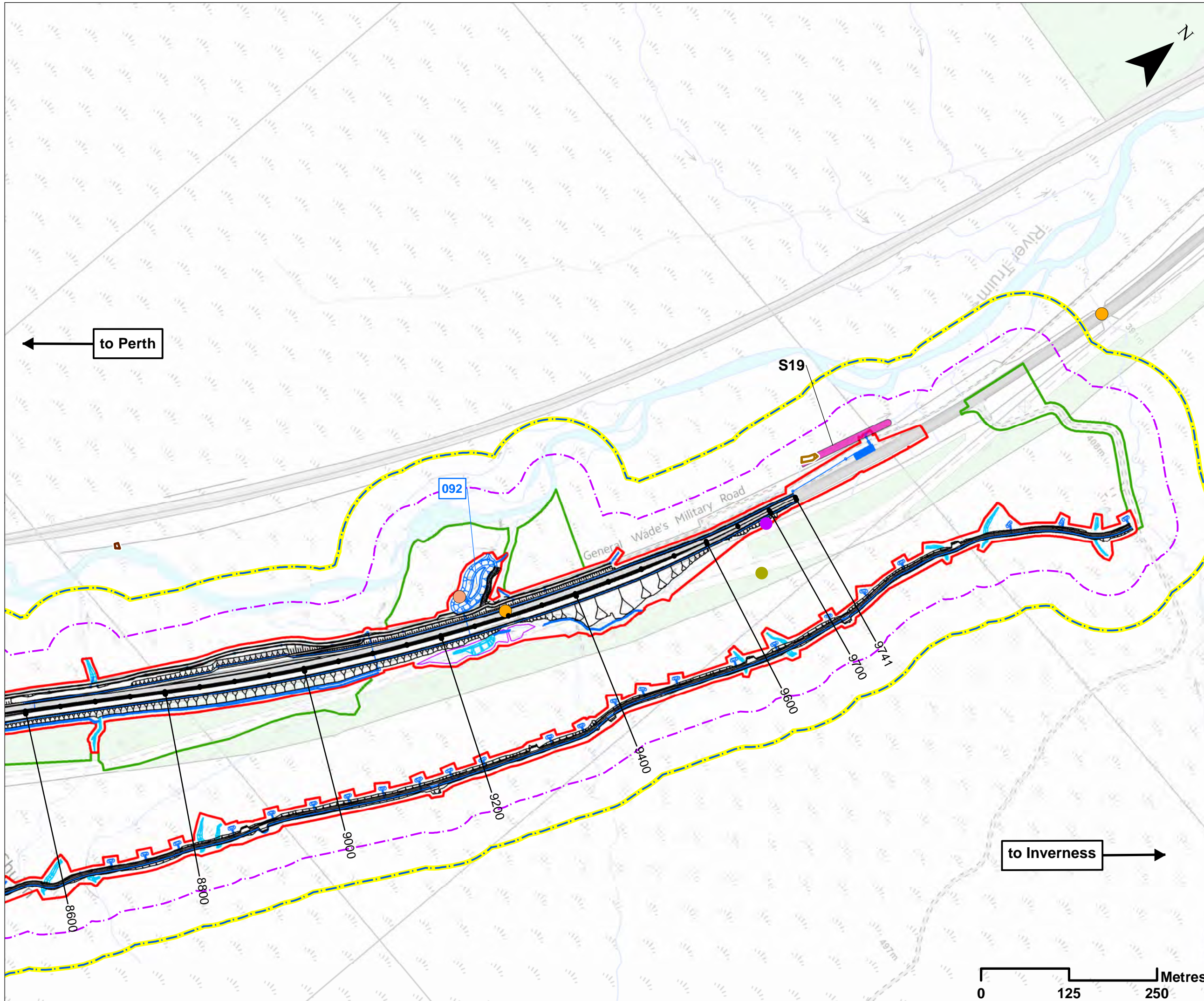

**Legend**

- Proposed Scheme Detail
- Watercourse Diversions
- Drainage
- 000 SuDS ID
- Compensatory Storage
- Assessment Boundary - Permanent Works
- Assessment Boundary - Temporary Works

**Terrestrial Survey Area**

- 50m Survey Extent
- 100m Survey Extent

**Desktop Records (NBN, HBRG, NESBRc, CNPA)**

- Mountain Hare (HBRG)
- 15 Otter Records
- Badger Records
- Wildcat Records

- 15 Otter Habitats
- Water Vole Habitats

**2016 Update Survey**

- Water Vole Habitat

S1 2016 Survey Area ID

SCALE 1:5000

P03	S3	NOV 2017	FINAL REVISIONS	EV	JF
P02	S3	SEPT 2017	DESIGN UPDATE	EV	JF
P01	S3	JUN 2017	DRAFT FOR COMMENT	EV	JF
REV	SUIT	DATE	DESCRIPTION	BY	APP



CH2MHILL Fairhurst JV  
C/O: City Park 368 Alexandra Parade Glasgow G31 3AU  
Tel + 44 (0) 141 552 2000 Fax +44 (0) 141 552 2525



**PROJECT 7 GLEN GARRY TO DALWHINNIE EIA  
ASSESSMENT PLAN  
DRAWING 12.35  
PROTECTED VERTEBRATE SURVEY  
chainage 8600 to 9741**

DESIGN: MR	DRAWN: EV	CHK: GG	APP: JF
---------------	--------------	------------	------------

DATE: 22/11/2017

PROJ: 495298

DWG: A9P07-CFJ-EBD-L\_ML086\_ZZ-DR-EN-0003

SHEET: 7 OF 7	REVISION: C01	SUITABILITY: A3
------------------	------------------	--------------------



Document Path: \\g:\p07\Geospatial\Projects\A9\_Dualling\GIS\DRMS\ML2\_Maps\PP\Chapter\_12\_35\_V3.mxd

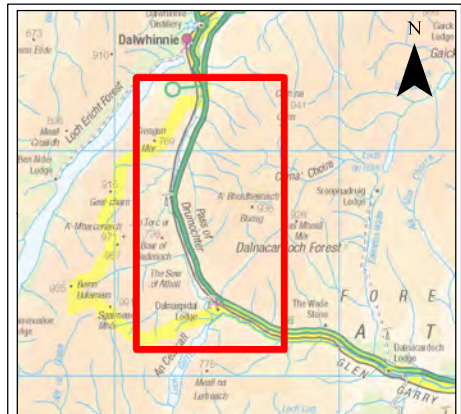
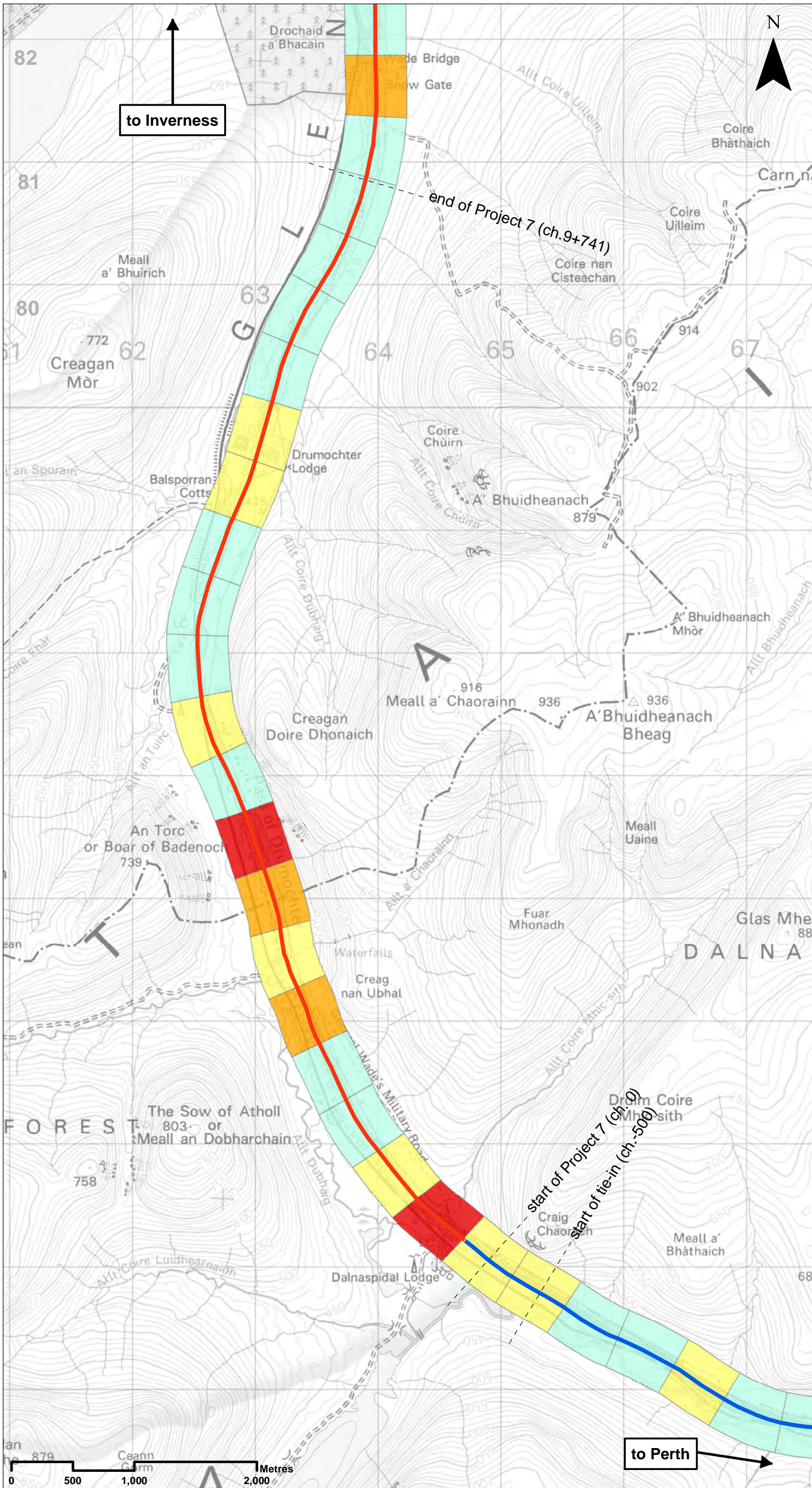

**Legend**

- Proposed Scheme Extents
  - Existing Dualled
  - Existing Single
- Number of Deer Vehicle Collisions (2008 - 2015)**
- 0
  - 1-2
  - 3-4
  - 5-11

SCALE 1:30000

PO2	S3	NOV 2017	FINAL REVISIONS	EV	JF
PO1	S3	JUN 2017	DRAFT FOR COMMENT	EV	JF
REV	SUIT	DATE	DESCRIPTION	BY	APP

**ch2m** FAIRHURST  
 CH2MHILL Fairhurst JV  
 CO: City Park 368 Alexandra Parade Glasgow G31 3AU  
 Tel + 44 (0) 141 552 2000 Fax +44 (0) 141 552 2525

**TRANSPORT SCOTLAND** **A9 DUALLING**  
 PERTH TO INVERNESS  
 Glen Garry to Dalwhinnie

**PROJECT 7 GLEN GARRY TO DALWHINNIE EIA  
 BASELINE PLAN  
 DRAWING 12.36  
 DEER VEHICLE COLLISION ANALYSIS**

DESIGN: MR	DRAWN: EV	CHK: GG	APP: JF
---------------	--------------	------------	------------

DATE: 26/10/2017

PROJ: 495298  
 DWG: A9P07-CF-3-EBD-L\_ZZZZZ\_ZZ-DR-EN-0004

SHEET: 1 of 1	REVISION: C01	SUITABILITY: A3
------------------	------------------	--------------------

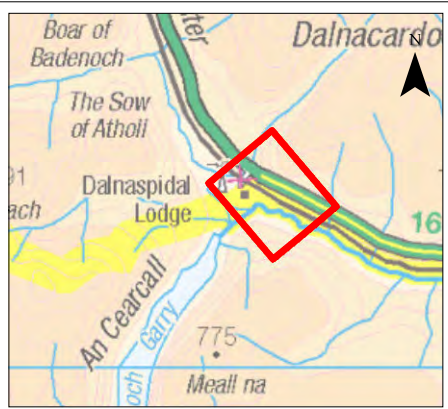
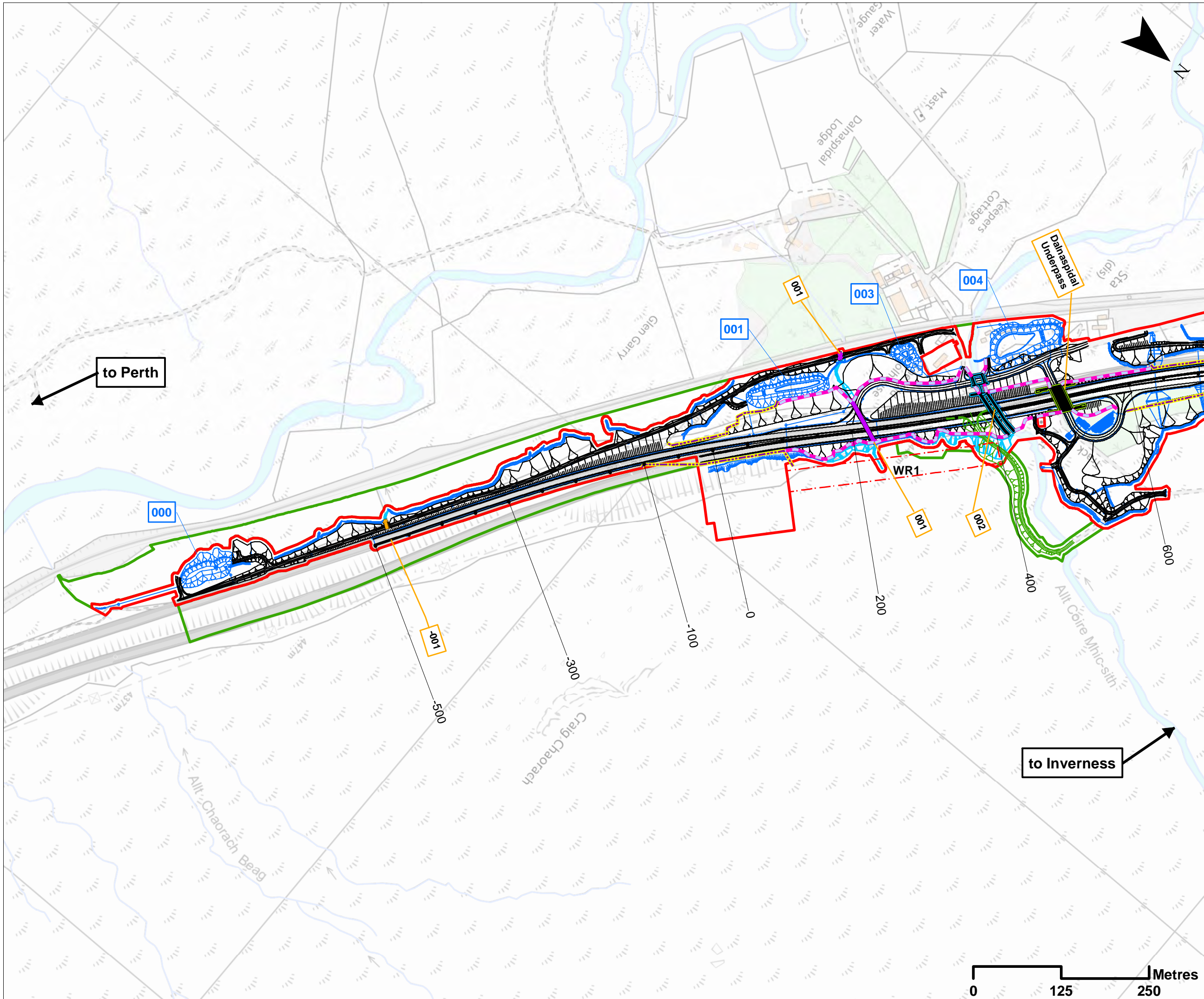

## Legend

- Proposed Scheme Detail
- Dalnacardoch Temporary Construction Access
- Watercourse Diversions
- Drainage
- Proposed Culverts
- 001 Hydro ID
- 000 SuDS ID
- Assessment Boundary - Permanent Works
- Assessment Boundary - Temporary Works
- 30m Winter Resilience Tree Belt (Indicative)
- Mammal Fencing**
- Combined Deer-Otter Fence
- Deer Fencing
- Mammal Crossings**
- Proposed culvert with ledge suitable for medium sized mammals
- Proposed structure suitable for large sized mammals
- Proposed structure with ledge suitable for large sized mammals

*Notes:*  
Refer to Drawings 6.1 to 6.7 for Specific Habitat Restoration Measures

**SCALE 1:5000**

P03	S3	NOV 2017	FINAL REVISIONS	EV	JF
P02	S3	SEPT 2017	DESIGN UPDATE	EV	JF
P01	S3	JUN 2017	DRAFT FOR COMMENT	EV	JF
REV	SUIT	DATE	DESCRIPTION	BY	APP

**ch2m: FAIRHURST**  
 CH2MHILL Fairhurst JV  
 C/O: City Park 368 Alexandra Parade Glasgow G31 3AU  
 Tel + 44 (0) 141 552 2000 Fax +44 (0) 141 552 2525

**PROJECT 7 GLEN GARRY TO DALWHINNIE EIA ASSESSMENT PLAN DRAWING 12.37 ECOLOGY MITIGATION (MAMMAL) chainage -500 to 600**

DESIGN: MR	DRAWN: EV	CHK: GG	APP: JF
---------------	--------------	------------	------------

DATE: 22/11/2017		
PROJ: 495298		
DWG: A9P07-CFJ-EBD-L_ML000_ZZ-DR-EN-0012		
SHEET: 1 OF 7	REVISION: C01	SUITABILITY: A3

Document Path: \\app01\geospatial\projectdata\A9\_Dualling\4\_CIS\BIM\BIM\A9\_Dualling\4\_CIS\BIM\BIM\A9\_Dualling\_12\_37\_12.mxd

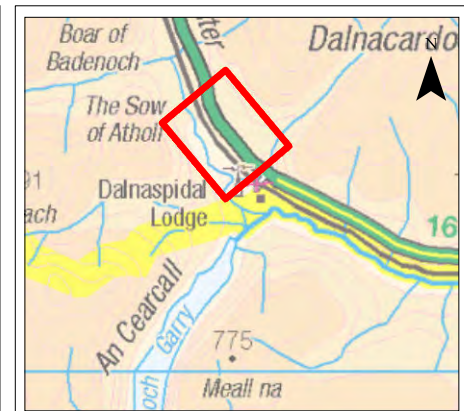
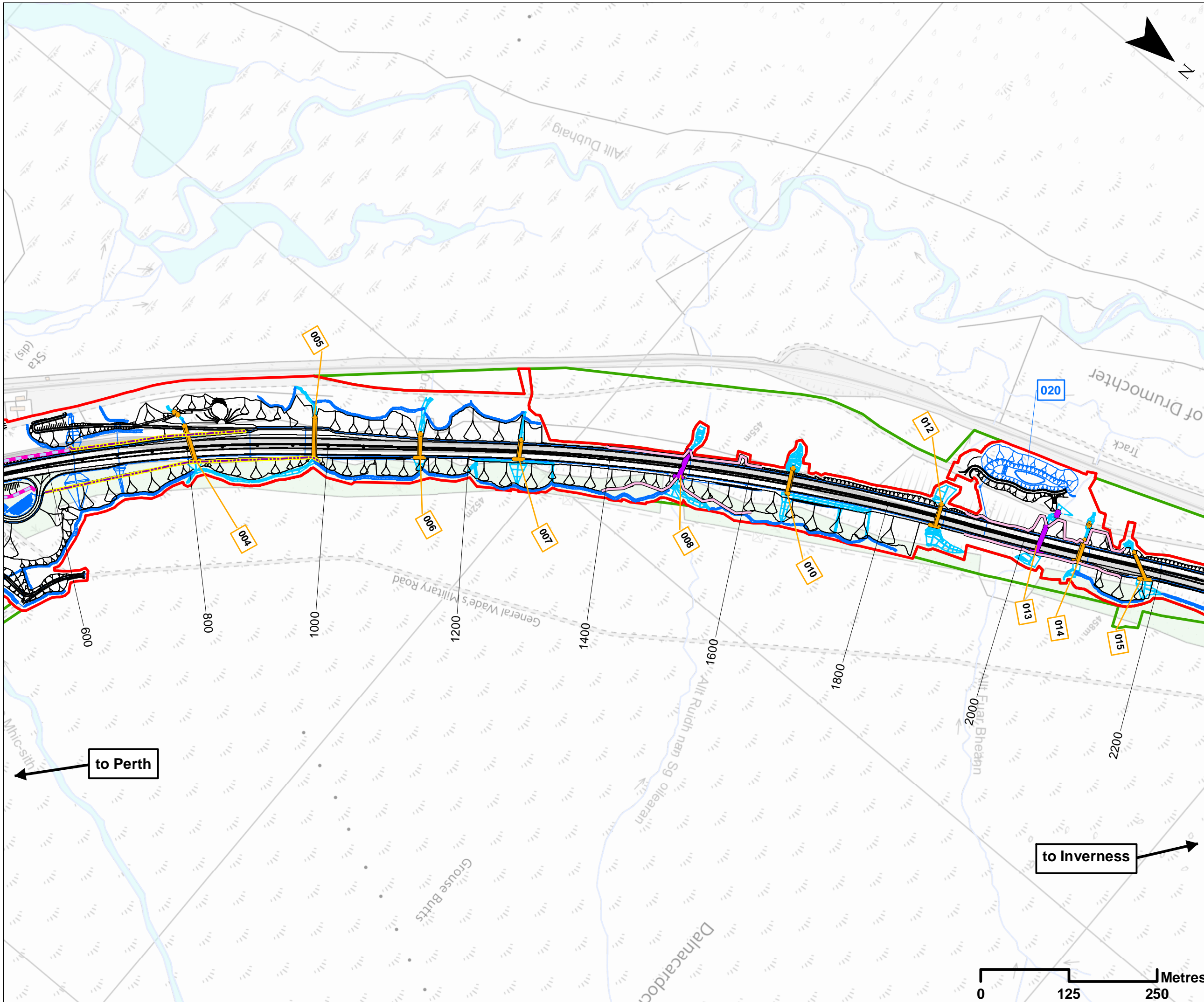

### Legend

- Proposed Scheme Detail
- Watercourse Diversions
- Drainage
- Proposed Culverts
- 001 Hydro ID
- 000 SuDS ID
- Assessment Boundary - Permanent Works
- Assessment Boundary - Temporary Works

### Mammal Fencing

- Combined Deer-Otter Fence
- Deer Fencing
- Otter Fencing

### Mammal Crossings

- Proposed culvert with ledge suitable for medium sized mammals

Notes:  
Refer to Drawings 6.1 to 6.7 for Specific Habitat Restoration Measures

SCALE 1:5000

REV	SUIT	DATE	DESCRIPTION	BY	APP
P03	S3	NOV 2017	FINAL REVISIONS	EV	JF
P02	S3	SEPT 2017	DESIGN UPDATE	EV	JF
P01	S3	JUN 2017	DRAFT FOR COMMENT	EV	JF
REV	SUIT	DATE	DESCRIPTION	BY	APP

**ch2m.** FAIRHURST

CH2MHILL Fairhurst JV  
C/O: City Park 368 Alexandra Parade Glasgow G31 3AU  
Tel + 44 (0) 141 552 2000 Fax +44 (0) 141 552 2525



PROJECT 7 GLEN GARRY TO DALWHINNIE EIA  
ASSESSMENT PLAN  
DRAWING 12.38  
ECOLOGY MITIGATION (MAMMAL)  
chainage 600 to 2200

DESIGN:	DRAWN:	CHK:	APP:
MR	EV	GG	JF

DATE: 22/11/2017  
PROJ: 495298  
DWG: A9P07-CFJ-EBD-L\_ML006\_ZZ-DR-EN-0004

SHEET:	REVISION:	SUITABILITY:
2 OF 7	C01	A3

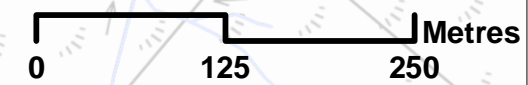



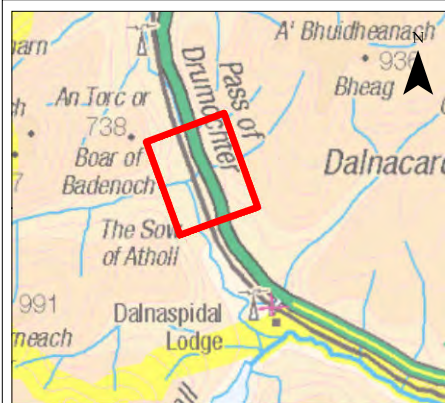
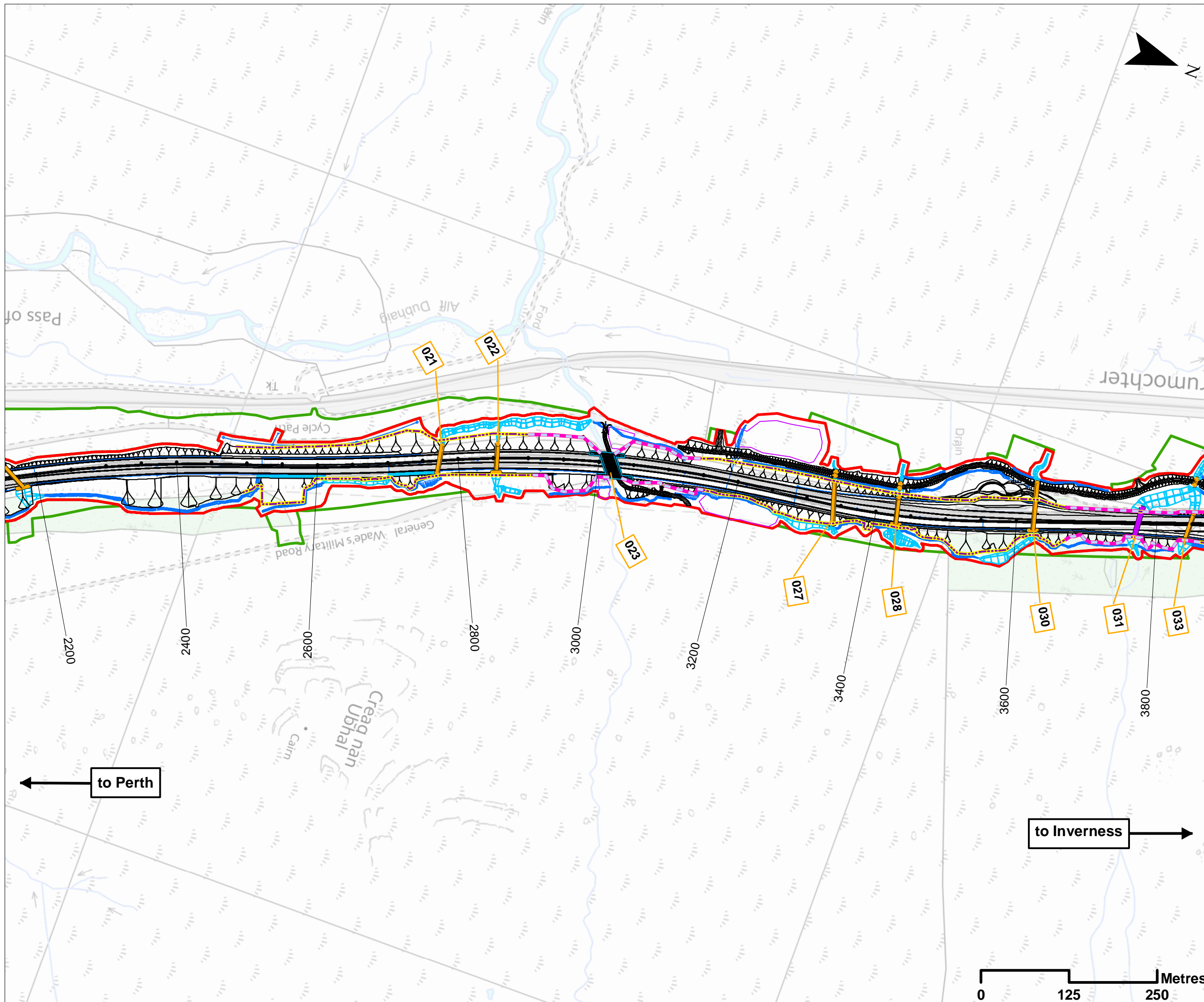

**Legend**

- Proposed Scheme Detail
- Watercourse Diversions
- Drainage
- Proposed Culverts
- 001 Hydro ID
- Compensatory Storage Area
- Assessment Boundary - Permanent Works
- Assessment Boundary - Temporary Works

- Mammal Fencing**
- Combined Deer-Otter Fence
  - Deer Fencing

- Mammal Crossings**
- Proposed culvert with ledge suitable for medium sized mammals
  - Proposed structure with ledge suitable for large sized mammals

Notes:  
Refer to Drawings 6.1 to 6.7 for Specific Habitat Restoration Measures

**SCALE 1:5000**

P03	S3	NOV 2017	FINAL REVISIONS	EV	JF
P02	S3	SEPT 2017	DESIGN UPDATE	EV	JF
P01	S3	JUN 2017	DRAFT FOR COMMENT	EV	JF
REV	SUIT	DATE	DESCRIPTION	BY	APP

**ch2m FAIRHURST**  
CH2MHILL Fairhurst JV  
C/O: City Park 368 Alexandra Parade Glasgow G31 3AU  
Tel + 44 (0) 141 552 2000 Fax +44 (0) 141 552 2525



**PROJECT 7 GLEN GARRY TO DALWHINNIE EIA  
ASSESSMENT PLAN  
DRAWING 12.39  
ECOLOGY MITIGATION (MAMMAL)  
chainage 2200 to 3800**

DESIGN: MR	DRAWN: EV	CHK: GG	APP: JF
---------------	--------------	------------	------------

DATE: 22/11/2017  
PROJ: 495298

DWG: A9P07-CFJ-EBD-L_ML022_ZZ-DR-EN-0004	SHEET: 3 OF 7	REVISION: C01	SUITABILITY: A3
--	------------------	------------------	--------------------

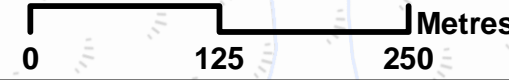

Document Path: \\app07\geospatial\project\A9\_Dualling\12\_Ecology\A9\A91106\_12\_39\_13.mxd

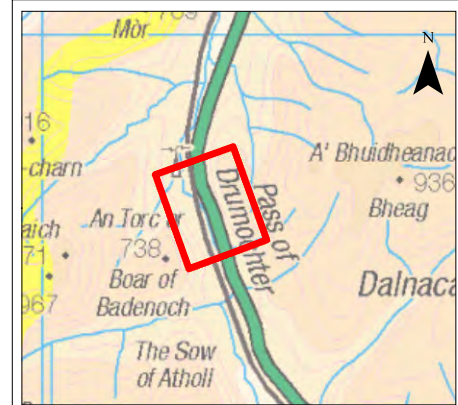
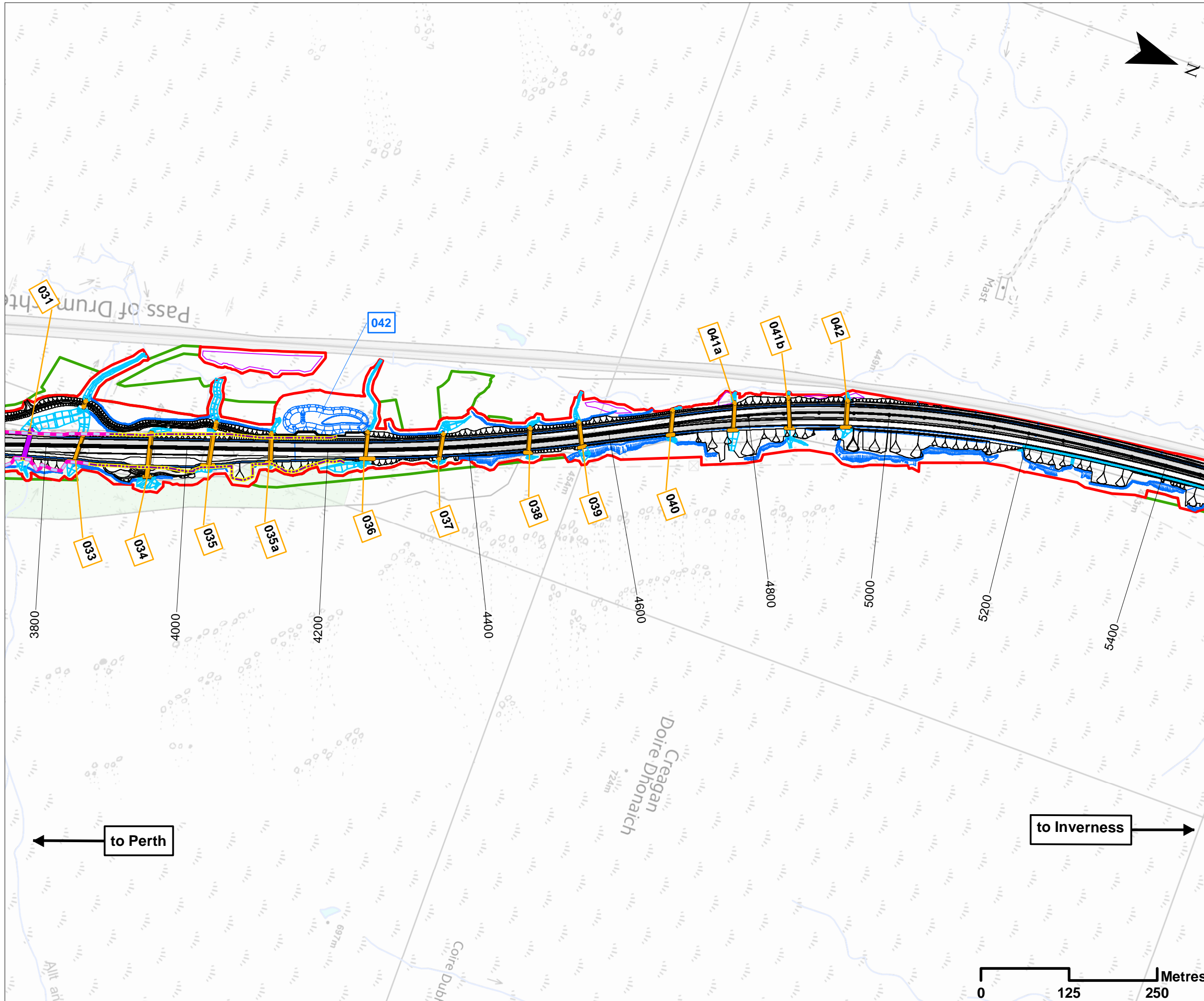

**Legend**

- Proposed Scheme Detail
- Watercourse Diversions
- Drainage
- Proposed Culverts
- 001 Hydro ID
- 000 SuDS ID
- Compensatory Storage Area
- Assessment Boundary - Permanent Works
- Assessment Boundary - Temporary Works
- ▬ Mammal Fencing
  - ▬ Combined Deer-Otter Fence
  - ▬ Deer Fencing
- ▬ Mammal Crossings
  - ▬ Proposed culvert with ledge suitable for medium sized mammals

**Notes:**  
Refer to Drawings 6.1 to 6.7 for Specific Habitat Restoration Measures

**SCALE 1:5000**

PROJ	S3	NOV 2017	FINAL REVISIONS	EV	JF
PROJ	S3	SEPT 2017	DESIGN UPDATE	EV	JF
PROJ	S3	JUN 2017	DRAFT FOR COMMENT	EV	JF
REV	SUIT	DATE	DESCRIPTION	BY	APP

**ch2m: FAIRHURST**  
 CH2MHILL Fairhurst JV  
 C/O: City Park 368 Alexandra Parade Glasgow G31 3AU  
 Tel + 44 (0) 141 552 2000 Fax +44 (0) 141 552 2525



**PROJECT 7 GLEN GARRY TO DALWHINNIE EIA  
 ASSESSMENT PLAN  
 DRAWING 12.40  
 ECOLOGY MITIGATION (MAMMAL)  
 chainage 3800 to 5400**

DESIGN:	DRAWN:	CHK:	APP:
MR	EV	GG	JF

DATE: 22/11/2017  
 PROJ: 495298  
 DWG: A9P07-CFJ-EBD-L\_ML038\_ZZ-DR-EN-0004

SHEET:	REVISION:	SUITABILITY:
4 OF 7	C01	A3



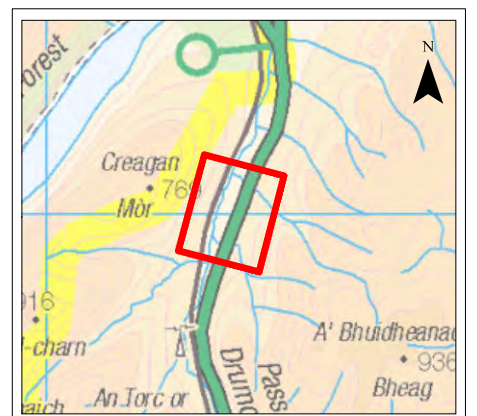
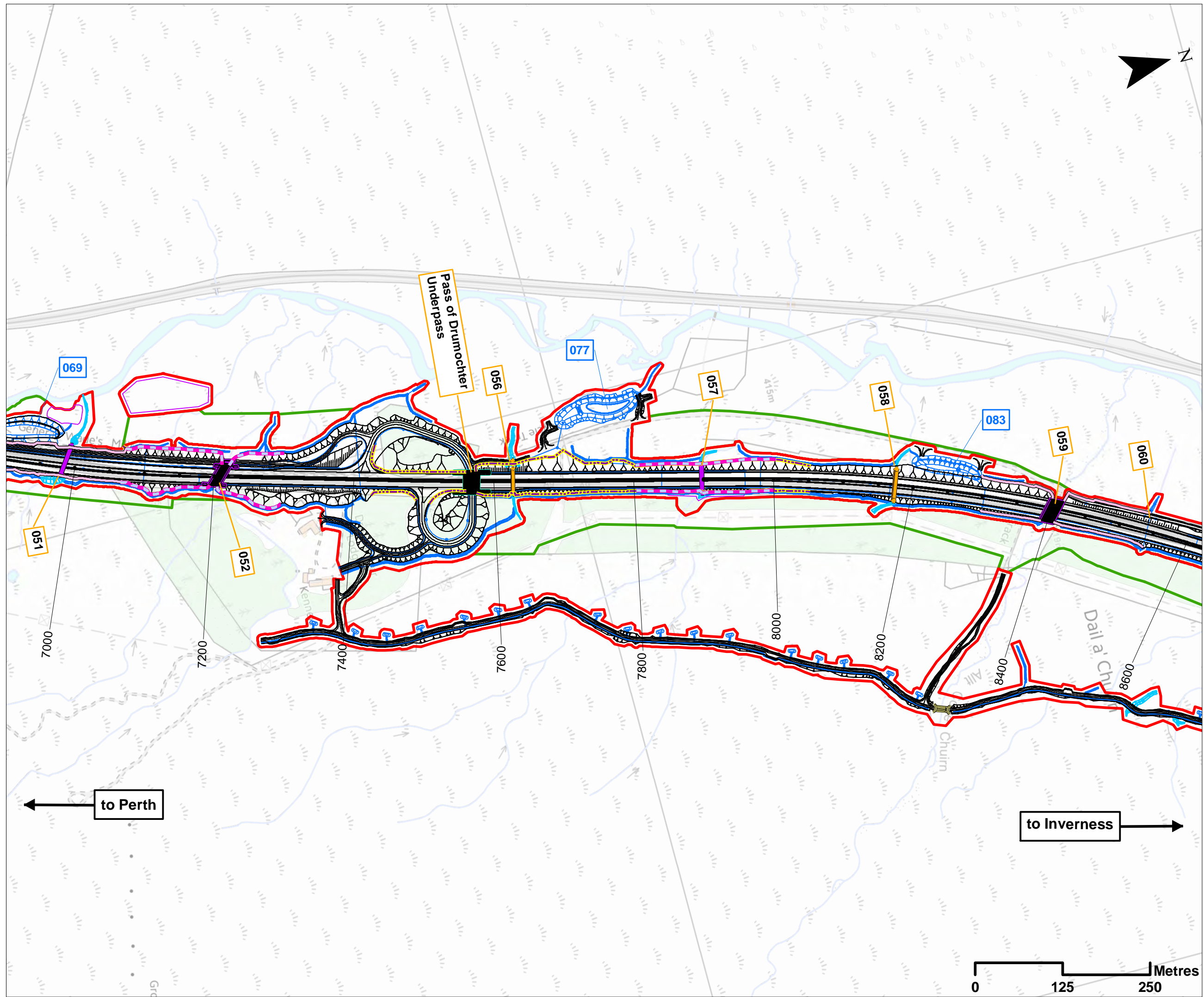

### Legend

- Proposed Scheme Detail
- Watercourse Diversions
- Drainage
- Proposed Culverts
- Structures
- Hydro ID
- SuDS ID
- Compensatory Storage Area
- Assessment Boundary - Permanent Works
- Assessment Boundary - Temporary Works
- Mammal Fencing**
  - Combined Deer-Otter Fence
  - Deer Fencing
  - Otter Fencing
- Mammal Crossings**
  - Proposed culvert with ledge suitable for medium sized mammals
  - Proposed structure suitable for large sized mammals
  - Proposed structure with ledge suitable for medium sized mammals

Notes:  
Refer to Drawings 6.1 to 6.7 for Specific Habitat Restoration Measures

SCALE 1:5000

P03	S3	NOV 2017	FINAL REVISIONS	EV	JF
P02	S3	SEPT 2017	DESIGN UPDATE	EV	JF
P01	S3	JUN 2017	DRAFT FOR COMMENT	EV	JF
REV	SUIT	DATE	DESCRIPTION	BY	APP

**ch2m: FAIRHURST**  
 CH2MHILL Fairhurst JV  
 C/O: City Park 368 Alexandra Parade Glasgow G31 3AU  
 Tel + 44 (0) 141 552 2000 Fax +44 (0) 141 552 2525



**PROJECT 7 GLEN GARRY TO DALWHINNIE EIA  
 ASSESSMENT PLAN  
 DRAWING 12.42  
 ECOLOGY MITIGATION (MAMMAL)  
 chainage 7000 to 8600**

DESIGN: MR	DRAWN: EV	CHK: GG	APP: JF
DATE: 28/11/2017			
PROJ: 495298			
DWG: A9P07-CFJ-EBD-L_ML070_ZZ-DR-EN-0005			
SHEET: 6 OF 7	REVISION: C01	SUITABILITY: A3	



to Perth ←

to Inverness →

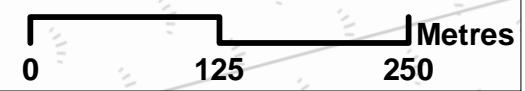

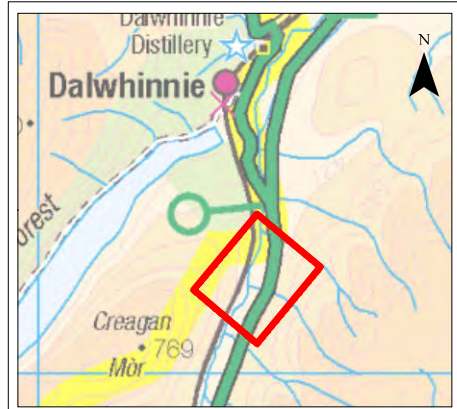
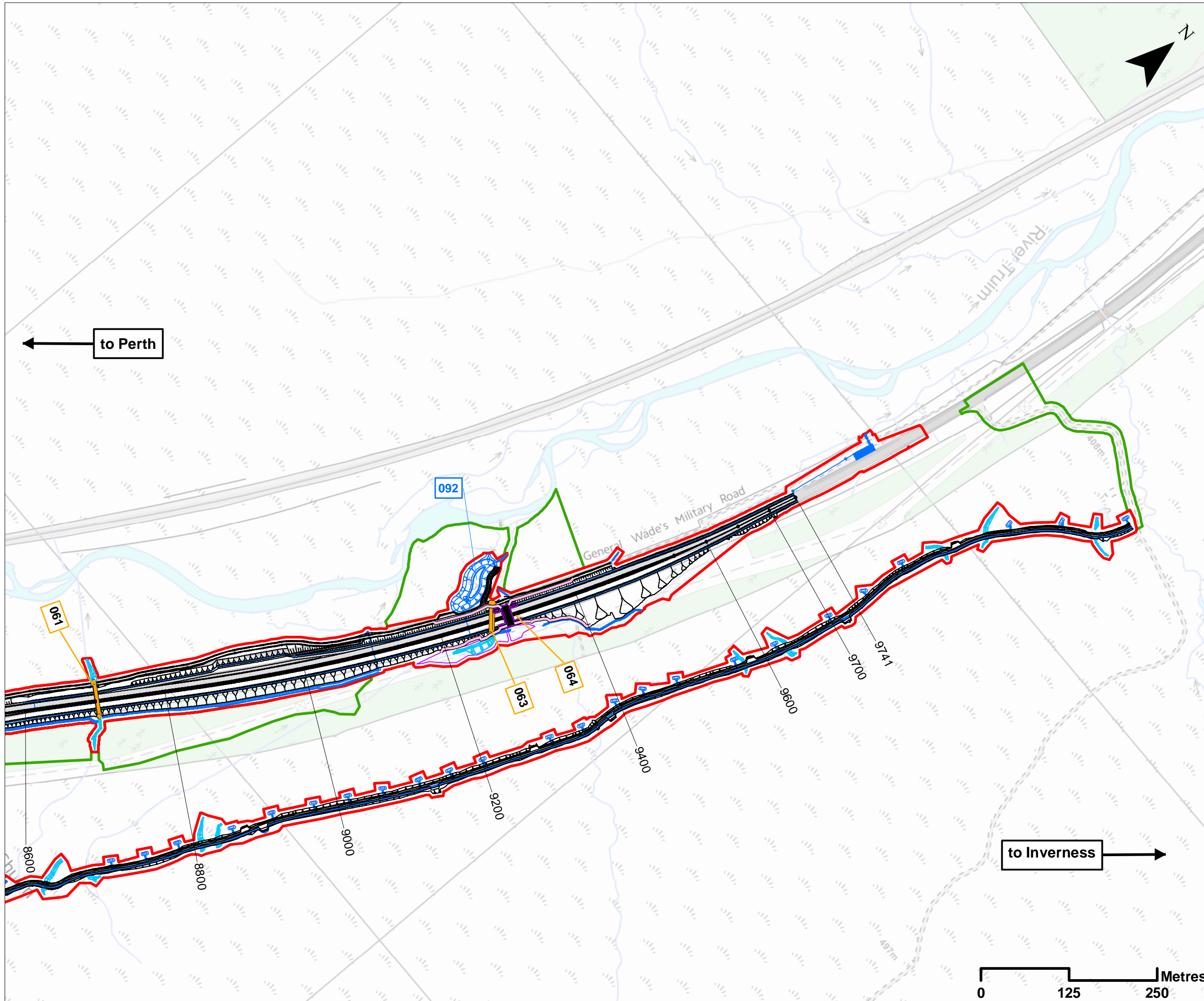

### Legend

- Proposed Scheme Detail
- Watercourse Diversions
- Drainage
- Proposed Culverts
- Hydro ID
- SuDS ID
- Compensatory Storage Area
- Assessment Boundary - Permanent Works
- Assessment Boundary - Temporary Works
- Mammal Fencing**
- Otter Fencing
- Mammal Crossings**
- Proposed structure with ledge suitable for medium sized mammals

**Notes:**  
Refer to Drawings 6.1 to 6.7 for Specific Habitat Restoration Measures

SCALE 1:5000

REV	SUIT	DATE	DESCRIPTION	BY	APP
P03	S3	NOV 2017	FINAL REVISIONS	EV	JF
P02	S3	SEPT 2017	DESIGN UPDATE	EV	JF
P01	S3	JUN 2017	DRAFT FOR COMMENT	EV	JF

**ch2m. FAIRHURST**

CH2MHILL Fairhurst JV  
C/O: City Park 368 Alexandra Parade Glasgow G31 3AU  
Tel + 44 (0) 141 552 2000 Fax +44 (0) 141 552 2525



**PROJECT 7 GLEN GARRY TO DALWHINNIE EIA  
ASSESSMENT PLAN  
DRAWING 12.43  
ECOLOGY MITIGATION (MAMMAL)  
chainage 8600 to 9741**

DESIGN:	DRAWN:	CHK:	APP:
MR	EV	GG	JF

DATE: 22/11/2017

PROJ: 495298

DWG: A9P07-CFJ-EBD-L\_ML086\_ZZ-DR-EN-0004

SHEET:	REVISION:	SUITABILITY:
7 OF 7	C01	A3

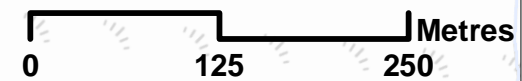

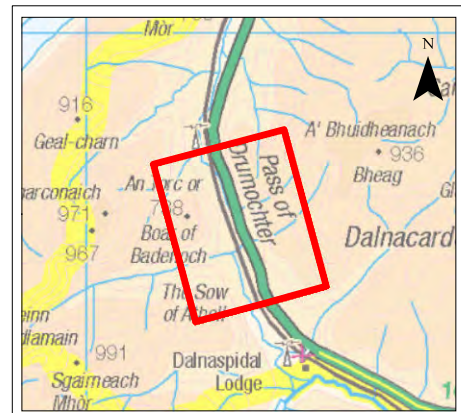
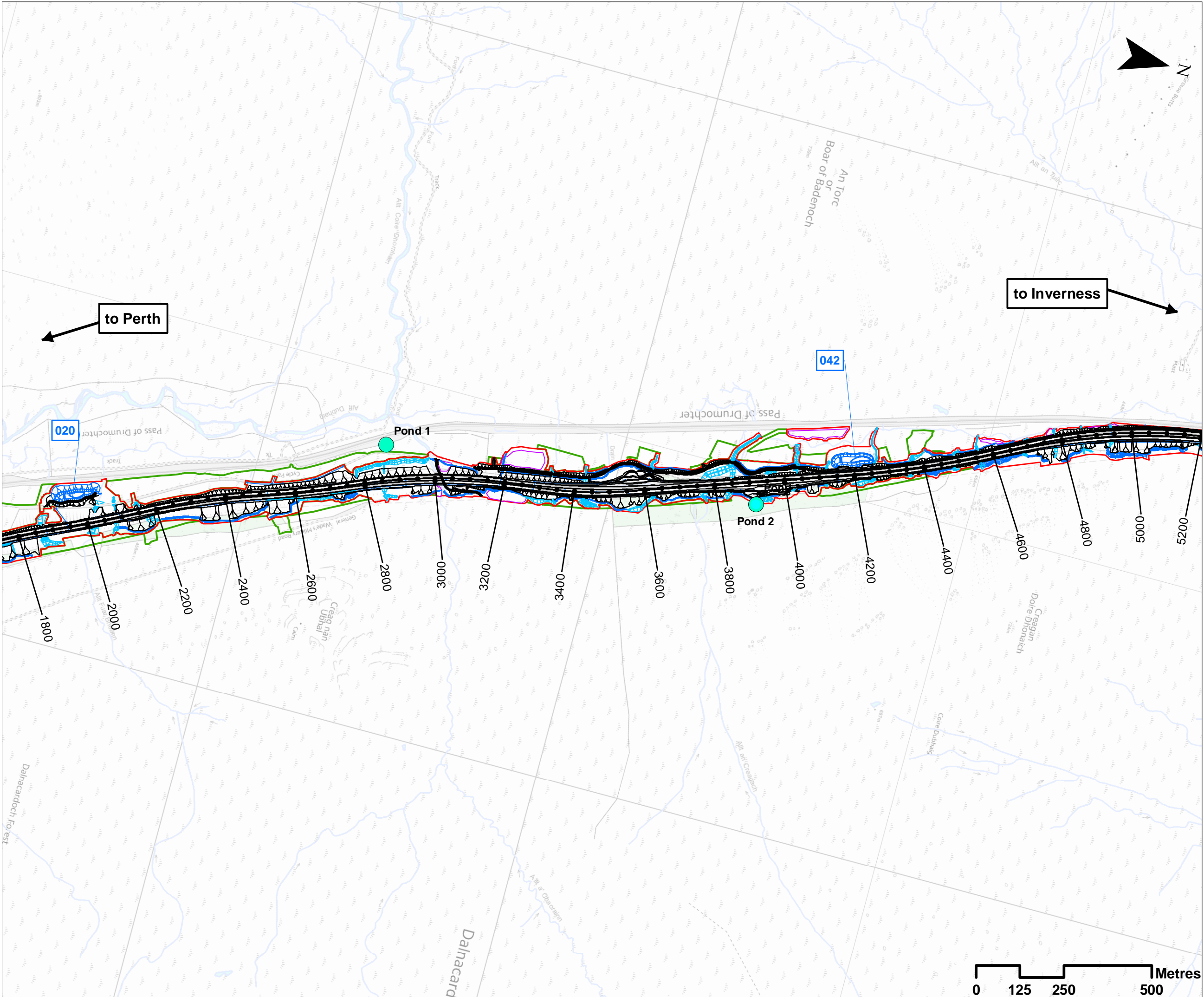

- ### Legend
- Proposed Scheme Detail
  - Watercourse Diversions
  - Drainage
  - SuDS ID
  - Compensatory Storage Area
  - Assessment Boundary - Permanent Works
  - Assessment Boundary - Temporary Works
  - Ponds within 250m of existing A9 road

SCALE 1:10000

P03	S3	NOV 2017	FINAL REVISIONS	EV	JF
P02	S3	SEPT 2017	DESIGN UPDATE	EV	JF
P01	S3	JUN 2017	DRAFT FOR COMMENT	EV	JF
REV	SUIT	DATE	DESCRIPTION	BY	APP

**ch2m FAIRHURST**  
 CH2MHILL Fairhurst JV  
 C/O: City Park 368 Alexandra Parade Glasgow G31 3AU  
 Tel + 44 (0) 141 552 2000 Fax +44 (0) 141 552 2525



PROJECT 7 GLEN GARRY TO DALWHINNIE EIA  
 ASSESSMENT PLAN  
 DRAWING 12.44  
 HABITAT SUITABILITY INDEX  
 ASSESSMENT FOR GREAT CREATED NEWTS  
 chainage 1800 to 5000

DESIGN: MR	DRAWN: EV	CHK: GG	APP: JF
---------------	--------------	------------	------------

DATE: 22/11/2017

PROJ: 495298  
 DWG: A9P07-CFJ-EBD-L\_ML018\_ZZ-DR-EN-0008

SHEET: 1 OF 3	REVISION: C01	SUITABILITY: A3
------------------	------------------	--------------------



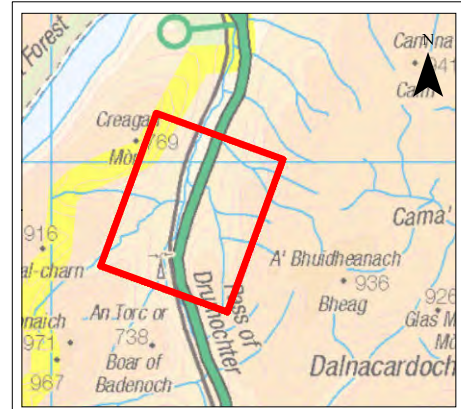
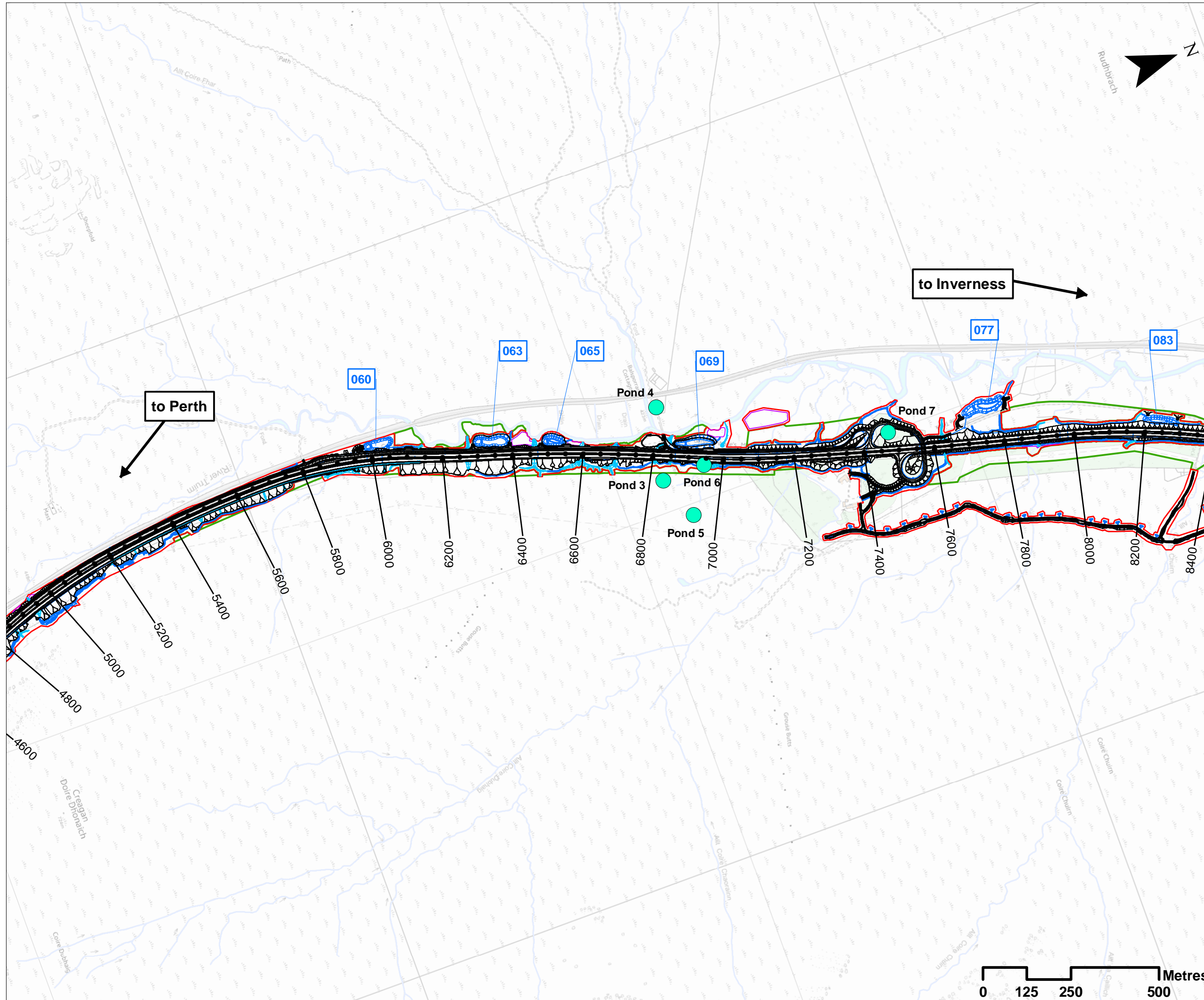

- Legend**
- Proposed Scheme Detail
  - Watercourse Diversions
  - Drainage
  - 000** SuDS ID
  - Compensatory Storage Area
  - Assessment Boundary - Permanent Works
  - Assessment Boundary - Temporary Works
  - Ponds within 250m of existing A9 road

SCALE 1:10000

REV	SUIT	DATE	DESCRIPTION	BY	APP
P03	S3	NOV 2017	FINAL REVISIONS	EV	JF
P02	S3	SEPT 2017	DESIGN UPDATE	EV	JF
P01	S3	JUN 2017	DRAFT FOR COMMENT	EV	JF

**ch2m: FAIRHURST**  
 CH2MHILL Fairhurst JV  
 C/O: City Park 368 Alexandra Parade Glasgow G31 3AU  
 Tel + 44 (0) 141 552 2000 Fax +44 (0) 141 552 2525

PROJECT 7 GLEN GARRY TO DALWHINNIE EIA  
 ASSESSMENT PLAN  
 DRAWING 12.45  
 HABITAT SUITABILITY INDEX  
 ASSESSMENT FOR GREAT CREATED NEWTS  
 chainage 5000 to 8200

DESIGN: MR	DRAWN: EV	CHK: GG	APP: JF
------------	-----------	---------	---------

DATE: 22/11/2017  
 PROJ: 495298  
 DWG: A9P07-CFJ-EBD-L\_ML050\_ZZ-DR-EN-0008  

SHEET: 2 OF 3	REVISION: C01	SUITABILITY: A3
---------------	---------------	-----------------

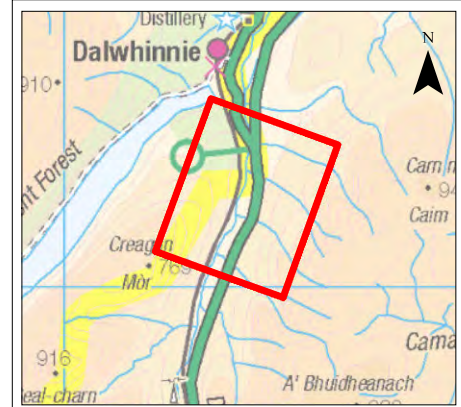
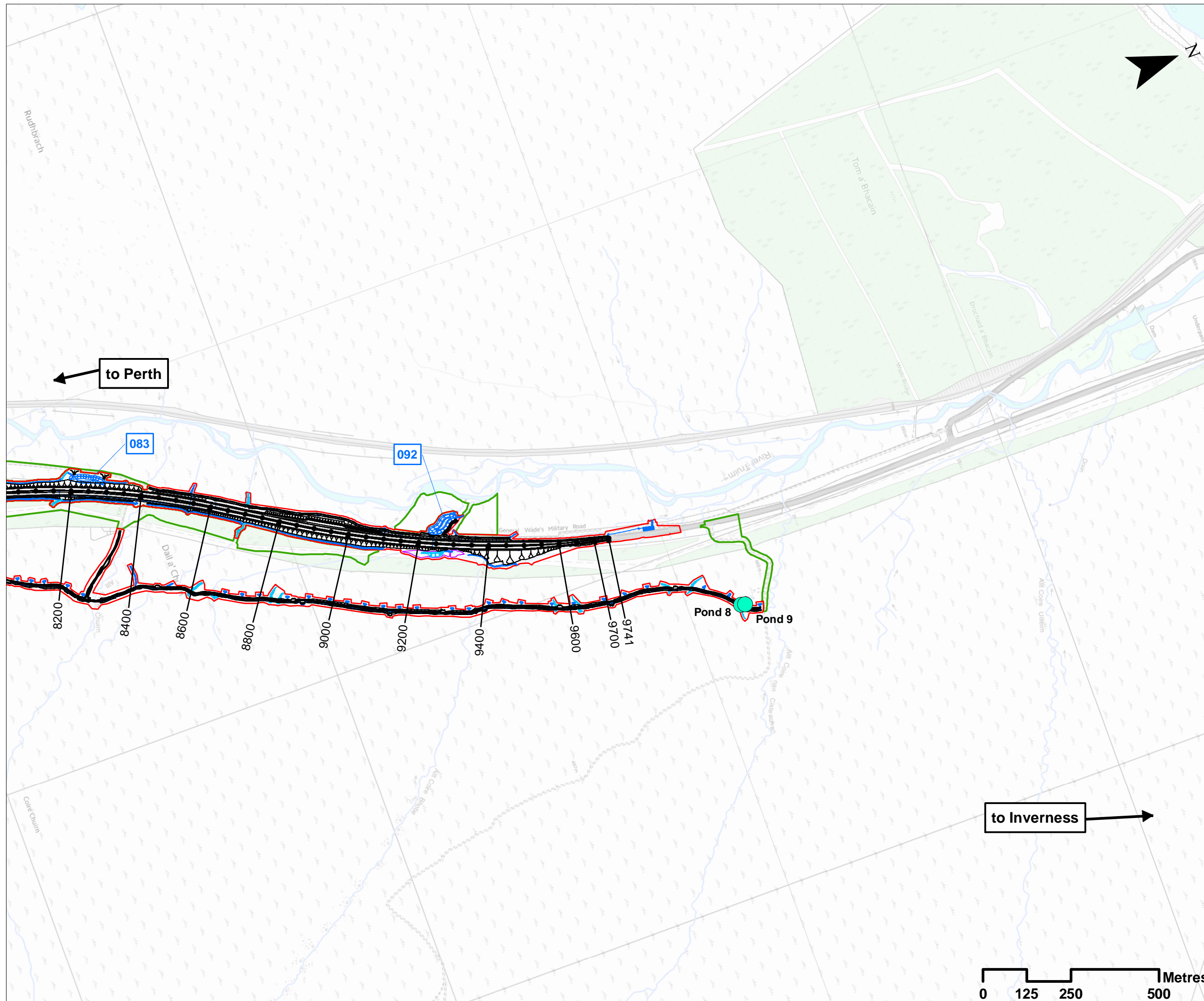

- ### Legend
- Proposed Scheme Detail
  - Watercourse Diversions
  - Drainage
  - 000 SuDS ID
  - Compensatory Storage Area
  - Assessment Boundary - Permanent Works
  - Assessment Boundary - Temporary Works
  - Ponds within 250m of existing A9 road

**SCALE 1:10000**

P03	S3	NOV 2017	FINAL REVISIONS	EV	JF
P02	S3	SEPT 2017	DESIGN UPDATE	EV	JF
P01	S3	JUN 2017	DRAFT FOR COMMENT	EV	JF
REV	SUIT	DATE	DESCRIPTION	BY	APP

**ch2m. FAIRHURST**  
 CH2MHILL Fairhurst JV  
 C/O: City Park 368 Alexandra Parade Glasgow G31 3AU  
 Tel + 44 (0) 141 552 2000 Fax +44 (0) 141 552 2525



<b>PROJECT 7 GLEN GARRY TO DALWHINNIE EIA ASSESSMENT PLAN DRAWING 12.46 HABITAT SUITABILITY INDEX ASSESSMENT FOR GREAT CREASTED NEWTS chainage 8200 to 9741</b>			
DESIGN: MR	DRAWN: EV	CHK: GG	APP: JF
DATE: 22/11/2017			
PROJ: 495298			
DWG: A9P07-CFJ-EBD-L_ML082_ZZ-DR-EN-0007			
SHEET: 3 OF 3	REVISION: C01	SUITABILITY: A3	





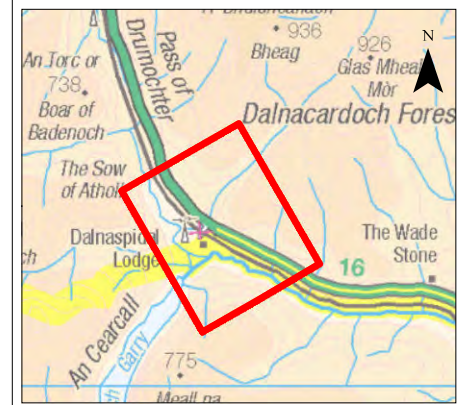
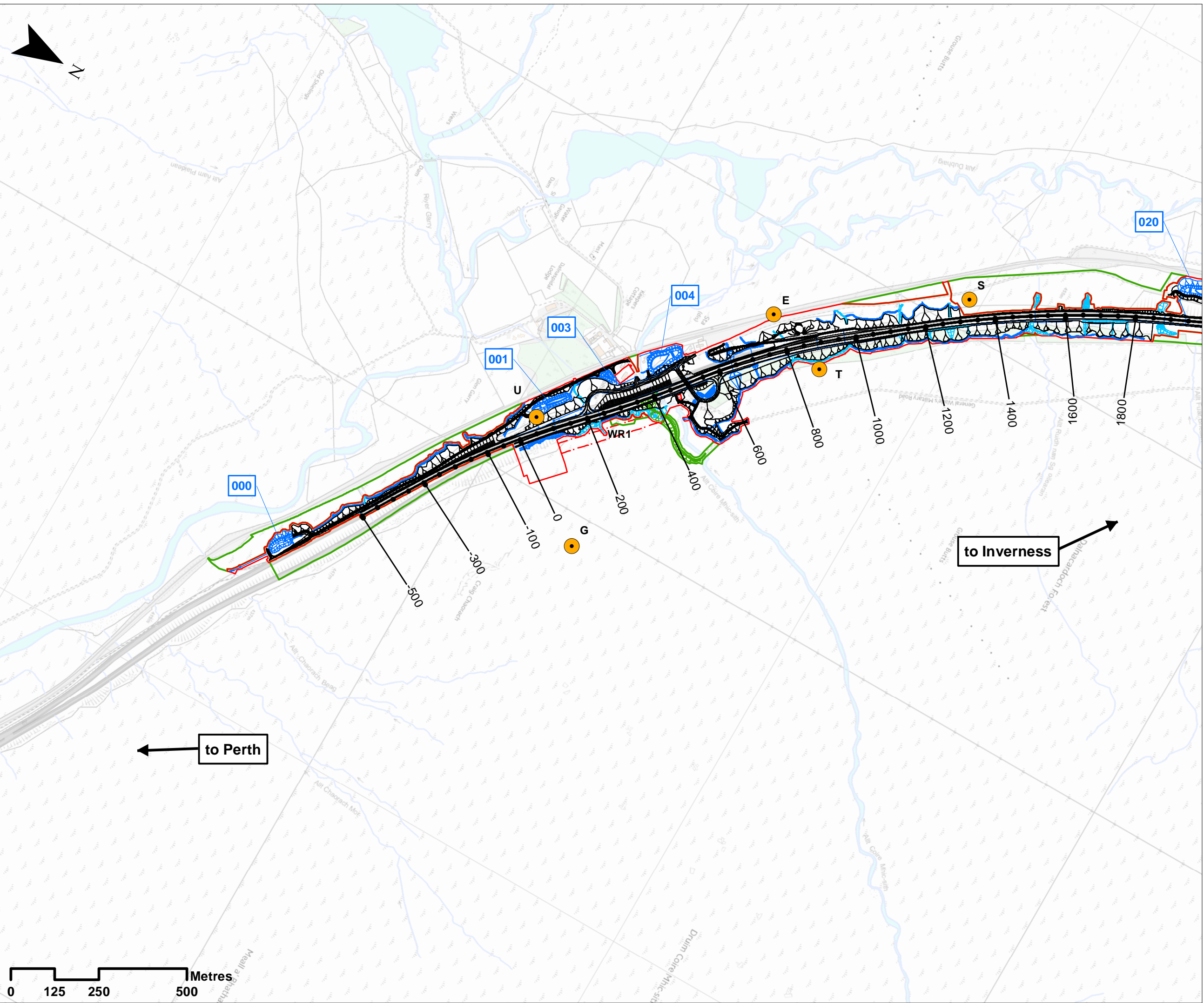

**Legend**

- Proposed Scheme Detail
- Dalnacardoch Temporary Construction Access
- Watercourse Diversions
- Drainage
- SuDS ID
- Assessment Boundary - Permanent Works
- Assessment Boundary - Temporary Works
- 30m Winter Resilience Tree Belt (Indicative)
- Noise Model Location
- Noise Model Reference

**SCALE 1:10000**

PO3	S3	NOV 2017	FINAL REVISIONS	EV	JF
PO2	S3	SEPT 2017	DESIGN UPDATE	EV	JF
PO1	S3	JUN 2017	DRAFT FOR COMMENT	EV	JF
REV	SUIT	DATE	DESCRIPTION	BY	APP

**ch2m FAIRHURST**  
 CH2MHILL Fairhurst JV  
 C/O: City Park 368 Alexandra Parade Glasgow G31 3AU  
 Tel + 44 (0) 141 552 2000 Fax +44 (0) 141 552 2525

**PROJECT 7 GLEN GARRY TO DALWHINNIE EIA ASSESSMENT PLAN**  
**DRAWING 12.47**  
**ECOLOGY NOISE MODELLING LOCATIONS**  
**chainage -500 to 1800**

DESIGN: MR	DRAWN: EV	CHK: GG	APP: JF
DATE: 27/11/2017			
PROJ: 495298			
DWG: A9P07-CFJ-EBD-L_ML000_ZZ-DR-EN-0011			
SHEET: 1 OF 4	REVISION: C01	SUITABILITY: A3	

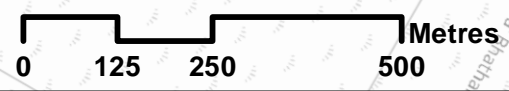

Reproduced by permission of Ordnance Survey on behalf of HMSO. © Crown copyright and database right. All rights reserved. Transport Scotland Licence number 100046668, 2017



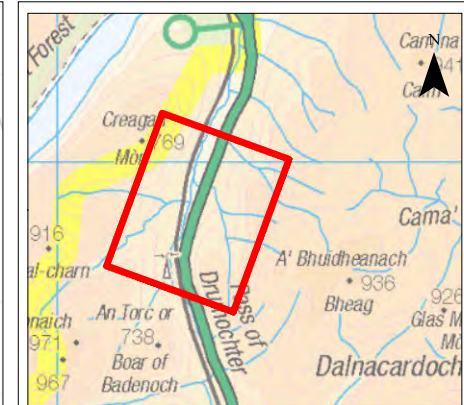
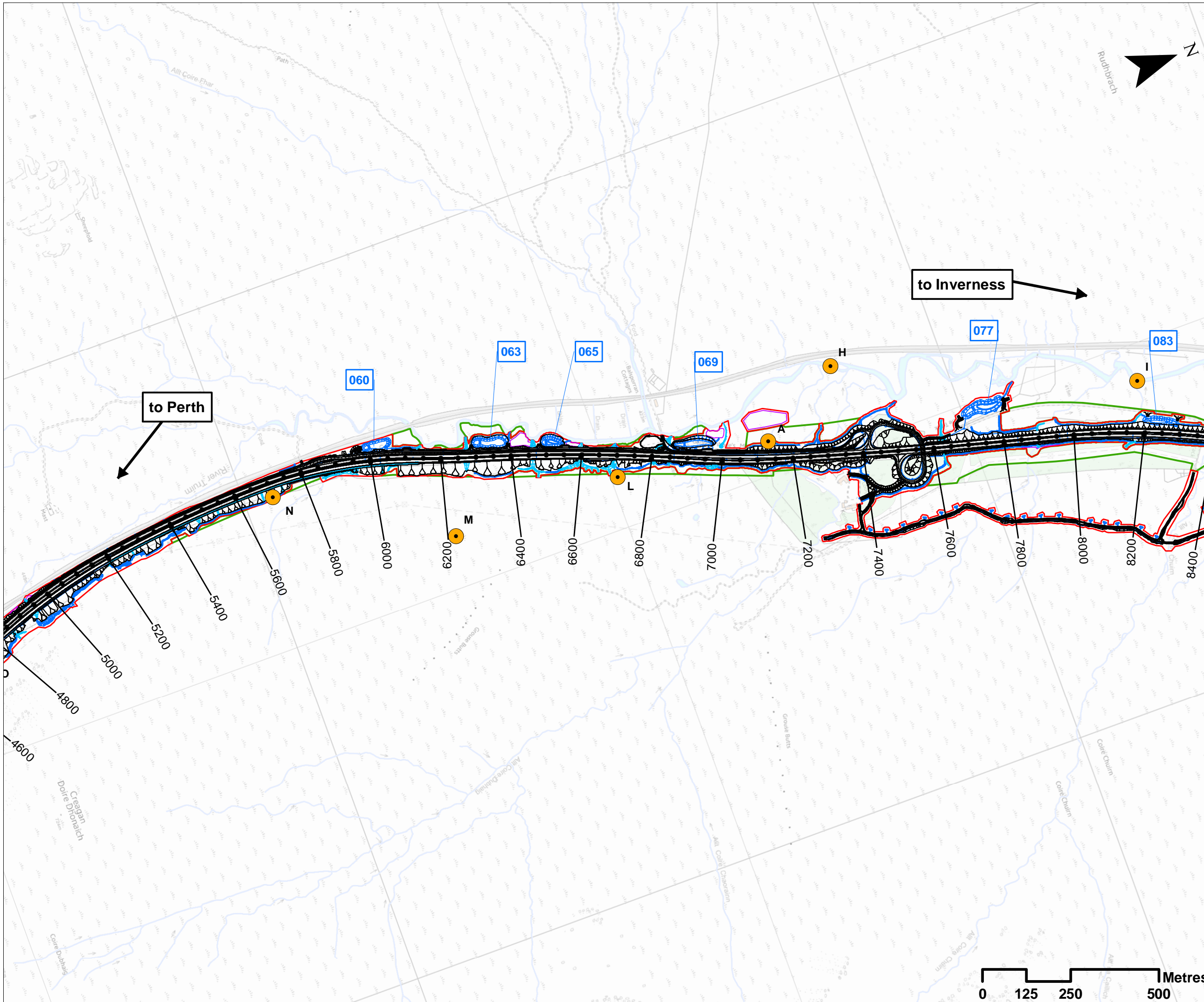

### Legend

- Proposed Scheme Detail
- Watercourse Diversions
- Drainage
- 000 SuDS ID
- Compensatory Storage Area
- Assessment Boundary - Permanent Works
- Assessment Boundary - Temporary Works
- Noise Model Location
- A Noise Model Reference

SCALE 1:10000

P03	S3	NOV 2017	FINAL REVISIONS	EV	JF
P02	S3	SEPT 2017	DESIGN UPDATE	EV	JF
P01	S3	JUN 2017	DRAFT FOR COMMENT	EV	JF
REV	SUIT	DATE	DESCRIPTION	BY	APP

**ch2m. FAIRHURST**

CH2MHILL Fairhurst JV  
 C/O: City Park 368 Alexandra Parade Glasgow G31 3AU  
 Tel + 44 (0) 141 552 2000 Fax +44 (0) 141 552 2525



**PROJECT 7 GLEN GARRY TO DALWHINNIE EIA  
 ASSESSMENT PLAN  
 DRAWING 12.49  
 ECOLOGY NOISE MODELLING LOCATIONS  
 chainage 5000 to 8200**

DESIGN: MR	DRAWN: EV	CHK: GG	APP: JF
---------------	--------------	------------	------------

DATE: 27/11/2017

PROJ: 495298

DWG: A9P07-CFJ-EBD-L\_ML050\_ZZ-DR-EN-0009

SHEET: 3 OF 4	REVISION: C01	SUITABILITY: A3
------------------	------------------	--------------------

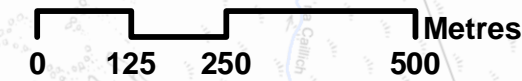

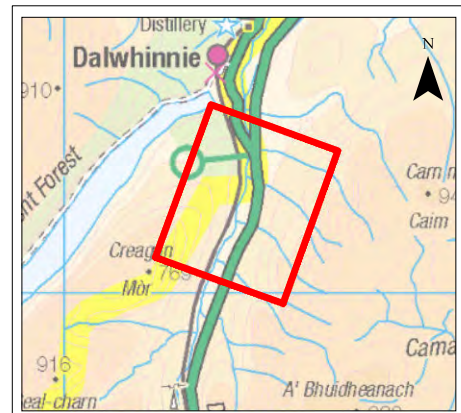
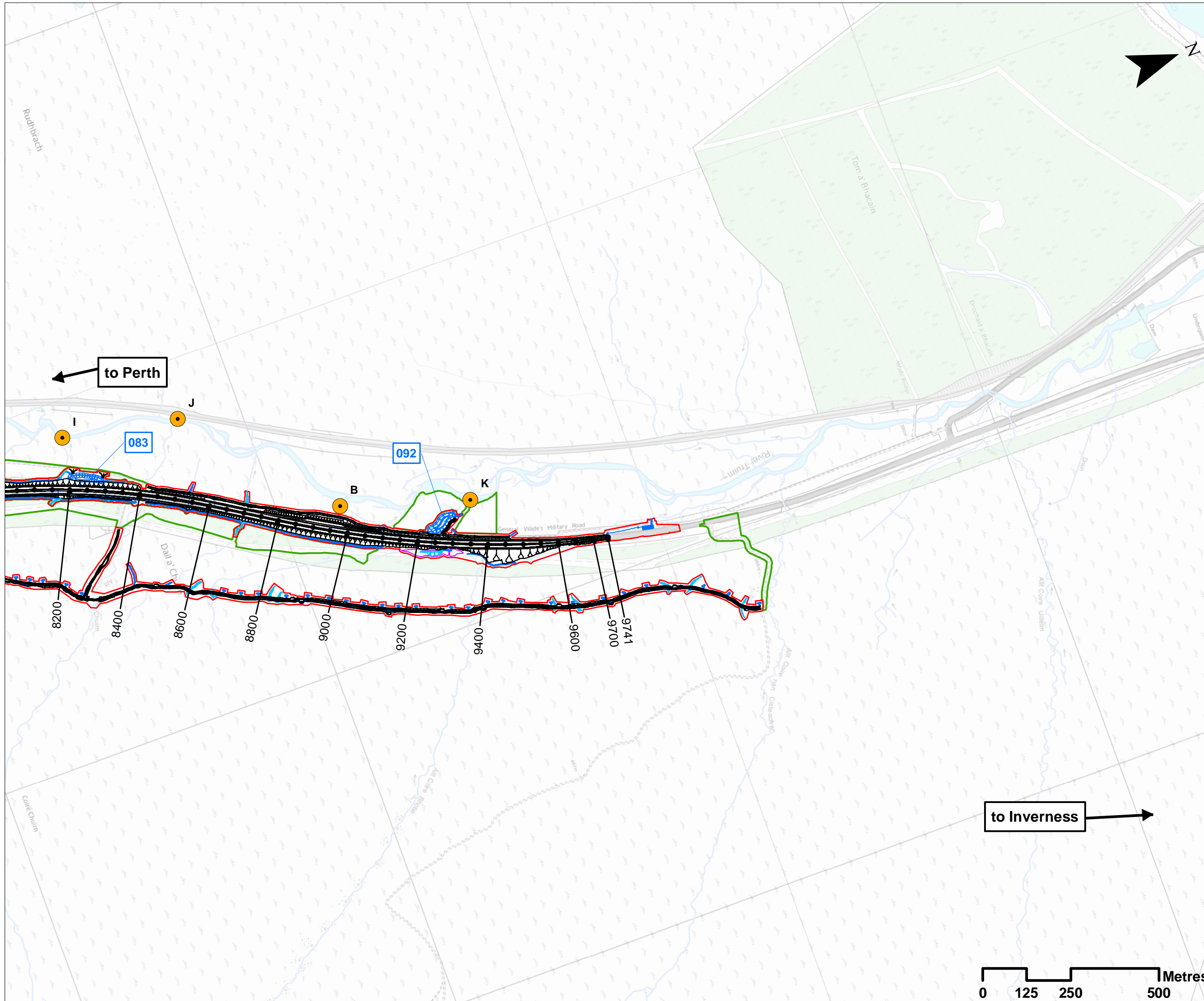

- ### Legend
- Proposed Scheme Detail
  - Watercourse Diversions
  - Drainage
  - SuDS ID
  - Compensatory Storage Area
  - Assessment Boundary - Permanent Works
  - Assessment Boundary - Temporary Works
  - Noise Model Location
  - Noise Model Reference

SCALE 1:10000

REV	SUIT	DATE	DESCRIPTION	BY	APP
P03	S3	NOV 2017	FINAL REVISIONS	EV	JF
P02	S3	SEPT 2017	DESIGN UPDATE	EV	JF
P01	S3	JUN 2017	DRAFT FOR COMMENT	EV	JF

**ch2m FAIRHURST**  
 CH2MHILL Fairhurst JV  
 C/O: City Park 368 Alexandra Parade Glasgow G31 3AU  
 Tel + 44 (0) 141 552 2000 Fax +44 (0) 141 552 2525



**PROJECT 7 GLEN GARRY TO DALWHINNIE EIA  
 ASSESSMENT PLAN  
 DRAWING 12.50  
 ECOLOGY NOISE MODELLING LOCATIONS  
 chainage 8200 to 9741**

DESIGN: MR	DRAWN: EV	CHK: GG	APP: JF
---------------	--------------	------------	------------

DATE: 27/11/2017  
 PROJ: 495298  
 DWG: A9P07-CFJ-EBD-L\_ML082\_ZZ-DR-EN-0008

SHEET: 4 OF 4	REVISION: C01	SUITABILITY: A3
------------------	------------------	--------------------

