

Ecology and Nature Conservation

Drawing No.	Drawing Type	Drawing Title	Projectwise Drawing Reference	Software
12.1	BASELINE PLAN	STATUTORY DESIGNATED SITES	A9P08-CFJ-EBD-J_ZZZZZ_ZZ-DR-EN-0001	GIS
12.2	ASSESSMENT PLAN	STATUTORY DESIGNATED SITES chainage 0 to 20000	A9P08-CFJ-EBD-J_ML000_ZZ-DR-EN-0001	GIS
12.3	ASSESSMENT PLAN	STATUTORY DESIGNATED SITES chainage 20000 to 23000	A9P08-CFJ-EBD-J_ML200_ZZ-DR-EN-0001	GIS
12.4	ASSESSMENT PLAN	STATUTORY DESIGNATED SITES chainage 22000 to 25400	A9P08-CFJ-EBD-J_ML220_ZZ-DR-EN-0001	GIS
12.5	ASSESSMENT PLAN	STATUTORY DESIGNATED SITES chainage 25200 to 28400	A9P08-CFJ-EBD-J_ML252_ZZ-DR-EN-0001	GIS
12.6	ASSESSMENT PLAN	STATUTORY DESIGNATED SITES chainage 28200 to 31050	A9P08-CFJ-EBD-J_ML282_ZZ-DR-EN-0001	GIS
12.7	ASSESSMENT PLAN	PHASE 1 HABITAT SURVEY KEY PLAN	A9P08-CFJ-EBD-X_ZZZZZ_ZZ-DR-EN-0001	GIS
12.8	ASSESSMENT PLAN	PHASE 1 HABITAT SURVEY chainage 0 to 20000	A9P08-CFJ-EBD-J_ML000_ZZ-DR-EN-0002	GIS
12.9	ASSESSMENT PLAN	PHASE 1 HABITAT SURVEY chainage 20000 to 23000	A9P08-CFJ-EBD-J_ML200_ZZ-DR-EN-0002	GIS
12.10	ASSESSMENT PLAN	PHASE 1 HABITAT SURVEY chainage 22000 to 25400	A9P08-CFJ-EBD-J_ML220_ZZ-DR-EN-0002	GIS
12.11	ASSESSMENT PLAN	PHASE 1 HABITAT SURVEY chainage 25200 to 28400	A9P08-CFJ-EBD-J_ML252_ZZ-DR-EN-0002	GIS
12.12	ASSESSMENT PLAN	PHASE 1 HABITAT SURVEY chainage 28200 to 31050	A9P08-CFJ-EBD-J_ML282_ZZ-DR-EN-0002	GIS
12.12a	ASSESSMENT PLAN	PHASE 2 HABITAT SURVEY KEY PLAN	A9P08-CFJ-EBD-X_ZZZZZ_ZZ-DR-EN-0002	GIS
12.13	ASSESSMENT PLAN	PHASE 2 HABITAT SURVEY chainage 0 to 20000	A9P08-CFJ-EBD-J_ML000_ZZ-DR-EN-0009	GIS
12.14	ASSESSMENT PLAN	PHASE 2 HABITAT SURVEY chainage 20000 to 23000	A9P08-CFJ-EBD-J_ML200_ZZ-DR-EN-0010	GIS
12.15	ASSESSMENT PLAN	PHASE 2 HABITAT SURVEY chainage 21400 to 23000	A9P08-CFJ-EBD-J_ML214_ZZ-DR-EN-0003	GIS
12.16	ASSESSMENT PLAN	PHASE 2 HABITAT SURVEY chainage 23000 to 24600	A9P08-CFJ-EBD-J_ML230_ZZ-DR-EN-0003	GIS
12.17	ASSESSMENT PLAN	PHASE 2 HABITAT SURVEY chainage 24600 to 26000	A9P08-CFJ-EBD-J_ML246_ZZ-DR-EN-0003	GIS
12.18	ASSESSMENT PLAN	PHASE 2 HABITAT SURVEY chainage 26200 to 27600	A9P08-CFJ-EBD-J_ML260_ZZ-DR-EN-0003	GIS
12.19	ASSESSMENT PLAN	PHASE 2 HABITAT SURVEY chainage 27600 to 29000	A9P08-CFJ-EBD-J_ML276_ZZ-DR-EN-0003	GIS
12.20	ASSESSMENT PLAN	PHASE 2 HABITAT SURVEY chainage 29000 to 30400	A9P08-CFJ-EBD-J_ML290_ZZ-DR-EN-0003	GIS
12.21	ASSESSMENT PLAN	PHASE 2 HABITAT SURVEY chainage 30400 to 31050	A9P08-CFJ-EBD-J_ML296_ZZ-DR-EN-0003	GIS
12.22	ASSESSMENT PLAN	NOTABLE HABITATS chainage 0 to 20000	A9P08-CFJ-EBD-J_ML000_ZZ-DR-EN-0003	GIS
12.23	ASSESSMENT PLAN	NOTABLE HABITATS chainage 20000 to 21400	A9P08-CFJ-EBD-J_ML200_ZZ-DR-EN-0003	GIS
12.24	ASSESSMENT PLAN	NOTABLE HABITATS chainage 21400 to 23000	A9P08-CFJ-EBD-J_ML214_ZZ-DR-EN-0001	GIS
12.25	ASSESSMENT PLAN	NOTABLE HABITATS chainage 23000 to 24600	A9P08-CFJ-EBD-J_ML230_ZZ-DR-EN-0001	GIS

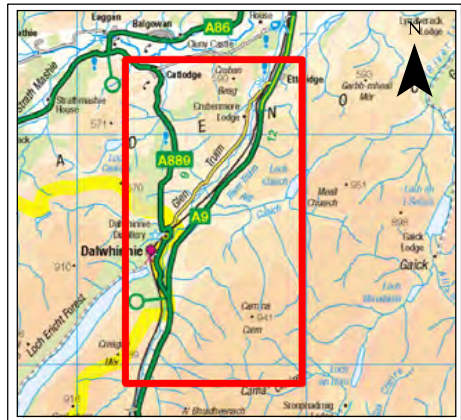
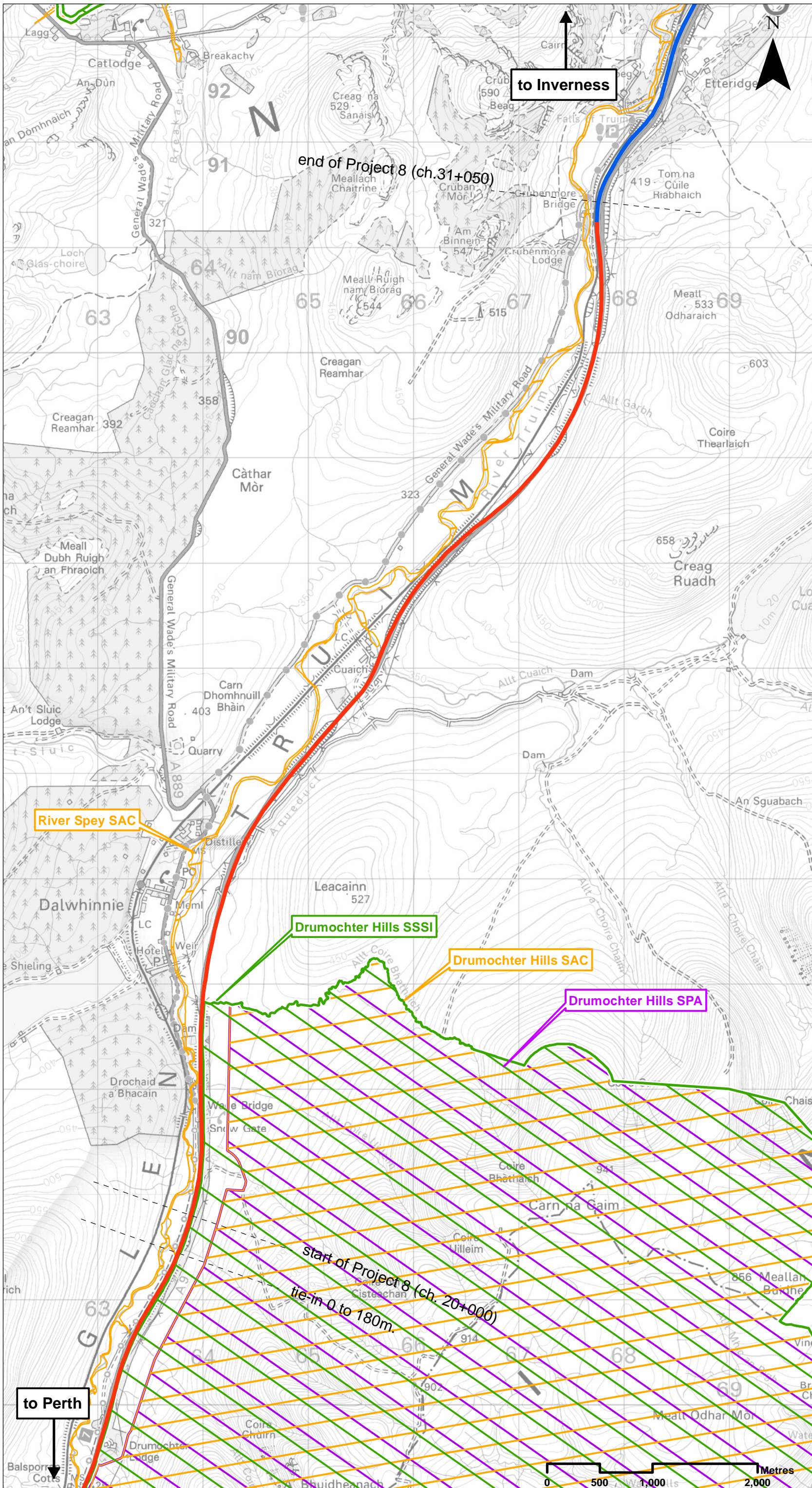

Legend

- Proposed Scheme Extents
- Existing Dualled
- Existing Single
- Site of Special Scientific Interest (SSSI)
- Special Area of Conservation (SAC)
- Special Protection Area (SPA)

SCALE 1:35000

P03	S4	NOV 2017	FINAL REVISIONS	EV	JF
P02	S4	AUG 2017	DESIGN UPDATE	EV	JF
P01	S4	MAR 2017	DRAFT FOR COMMENT	EV	JF
REV	SUIT	DATE	DESCRIPTION	BY	APP

ch2m FAIRHURST
 CH2MHILL Fairhurst JV
 C/O: City Park 368 Alexandra Parade Glasgow G31 3AU
 Tel + 44 (0) 141 552 2000 Fax +44 (0) 141 552 2525



**PROJECT 8 DALWHINNIE TO CRUBENMORE EIA
 BASELINE PLAN
 DRAWING 12.1
 STATUTORY DESIGNATED SITES**

DESIGN: MR	DRAWN: EV	CHK: GG	APP: JF
DATE: 01/11/2017			
PROJ: 495298			
DWG: A9P08-CF-J-EBD-J_ZZZZZ_ZZ-DR-EN-0001			
SHEET: 1 of 6	REVISION: C01	SUITABILITY: A3	

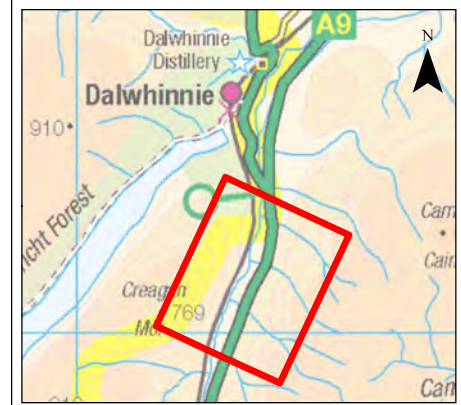
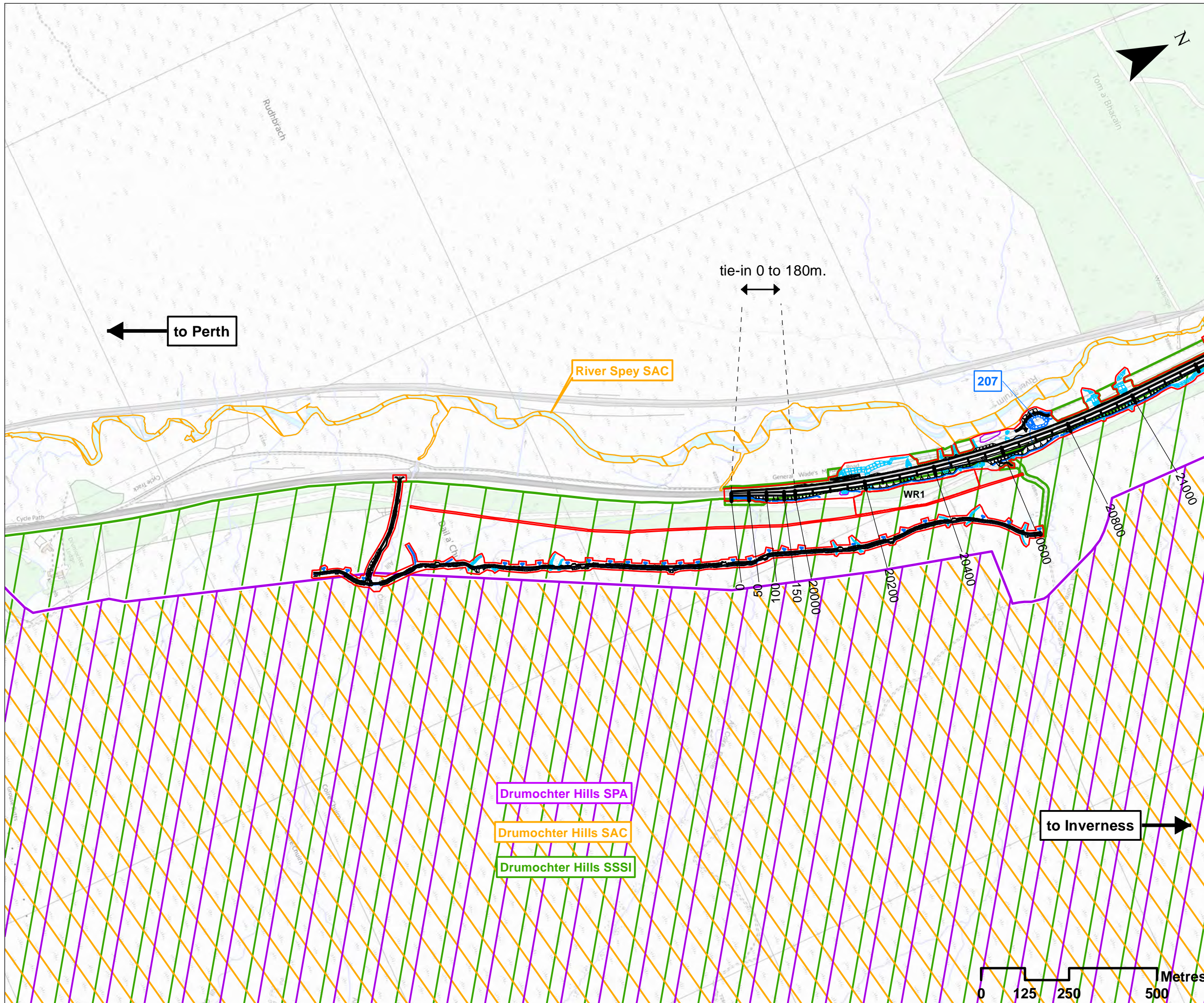

Legend

- Proposed Scheme Detail
 - Watercourse Diversions
 - Drainage
 - 200 SuDS ID
 - Compensatory Storage Areas
 - Assessment Boundary - Permanent Works
 - Assessment Boundary - Temporary Works
 - WR1 Winter Resilience Tree Belt (Indicative)
- Environmental Designations**
- Special Protection Area (SPA)
 - Special Area of Conservation (SAC)
 - Site of Special Scientific Interest (SSSI)

SCALE 1:10000

P03	S3	NOV 2017	FINAL REVISIONS	EV	JF
P02	S3	AUG 2017	DESIGN UPDATE	EV	JF
P01	S3	MAR 2017	DRAFT FOR COMMENT	EV	JF
REV	SUIT	DATE	DESCRIPTION	BY	APP



CH2MHILL Fairhurst JV
 C/O: City Park 368 Alexandra Parade Glasgow G31 3AU
 Tel + 44 (0) 141 552 2000 Fax +44 (0) 141 552 2525



PROJECT 8 DALWHINNIE TO CRUBENMORE EIA ASSESSMENT PLAN DRAWING 12.2 STATUTORY DESIGNATED SITES chainage 0 to 20000

DESIGN: MR	DRAWN: EV	CHK: GG	APP: JF
------------	-----------	---------	---------

DATE: 07/12/2017
 PROJ: 495298

DWG: A9P08-CFJ-EBD-J_ML000_ZZ-DR-EN-0001		
SHEET: 2 OF 6	REVISION: C01	SUITABILITY: A3

Document Path: \\g:\p08\CFJ\EBD\J_ML000_ZZ-DR-EN-0001\Drawings\12_2_13.mxd

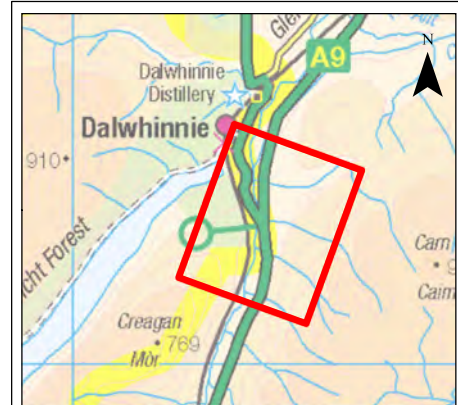
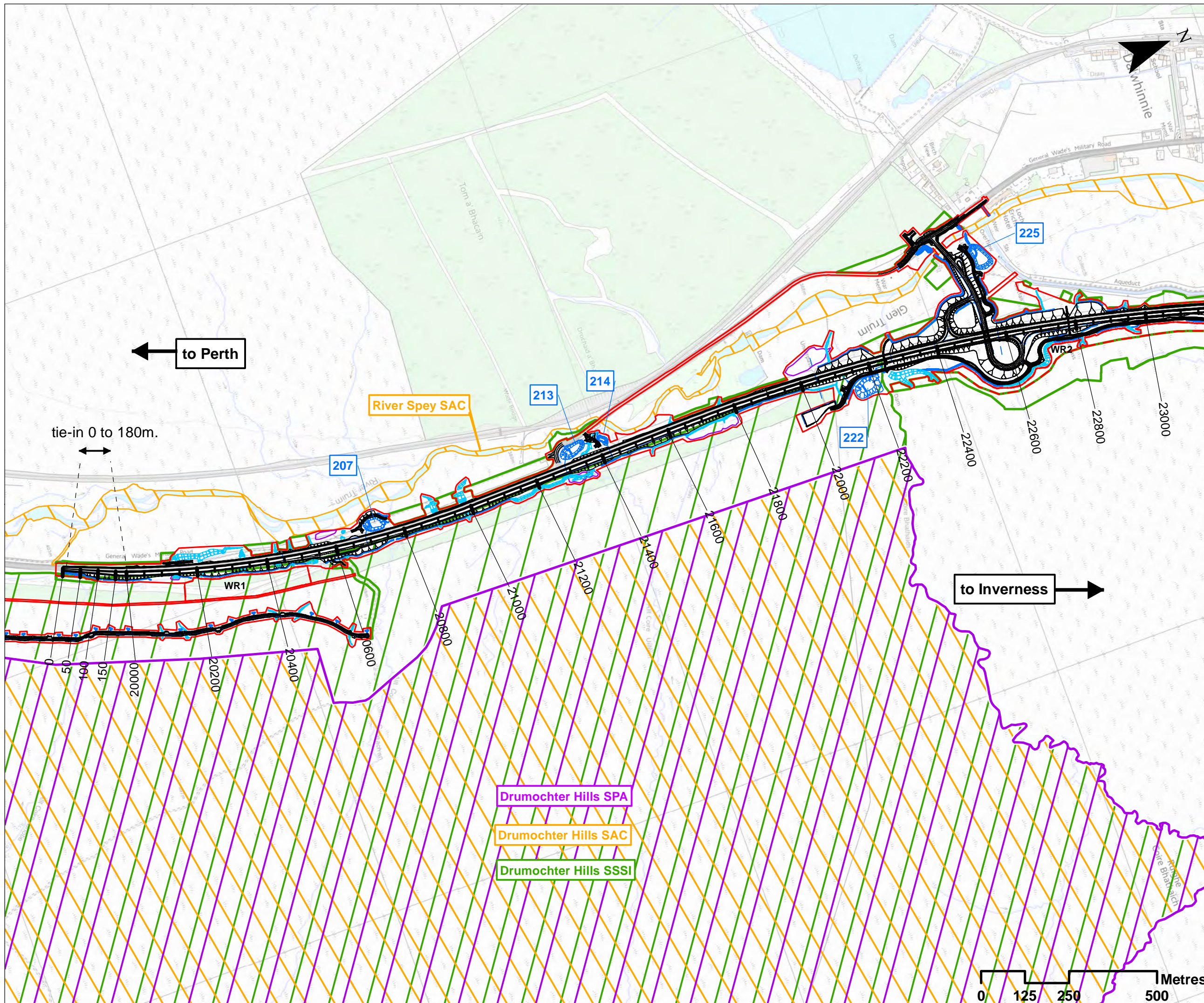

Legend

- Proposed Scheme Detail
 - Watercourse Diversions
 - Drainage
 - 200 SuDS ID
 - Compensatory Storage Areas
 - Assessment Boundary - Permanent Works
 - Assessment Boundary - Temporary Works
 - WR1 Winter Resilience Tree Belt (Indicative)
- Environmental Designations**
- Special Protection Area (SPA)
 - Special Area of Conservation (SAC)
 - Site of Special Scientific Interest (SSSI)

SCALE 1:10000

P03	S3	NOV 2017	FINAL REVISIONS	EV	JF
P02	S3	AUG 2017	DESIGN UPDATE	EV	JF
P01	S3	MAR 2017	DRAFT FOR COMMENT	EV	JF
REV	SUIT	DATE	DESCRIPTION	BY	APP

ch2m: FAIRHURST

CH2MHILL Fairhurst JV
 C/O: City Park 368 Alexandra Parade Glasgow G31 3AU
 Tel + 44 (0) 141 552 2000 Fax +44 (0) 141 552 2525



**PROJECT 8 DALWHINNIE TO CRUBENMORE EIA
 ASSESSMENT PLAN
 DRAWING 12.3
 STATUTORY DESIGNATED SITES
 chainage 20000 to 23000**

DESIGN: MR	DRAWN: EV	CHK: GG	APP: JF
---------------	--------------	------------	------------

DATE: 07/12/2017

PROJ: 495298

DWG: A9P08-CFJ-EBD-J_ML200_ZZ-DR-EN-0001

SHEET: 3 OF 6	REVISION: C01	SUITABILITY: A3
------------------	------------------	--------------------



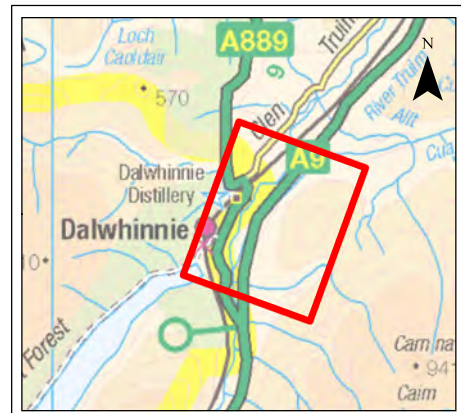
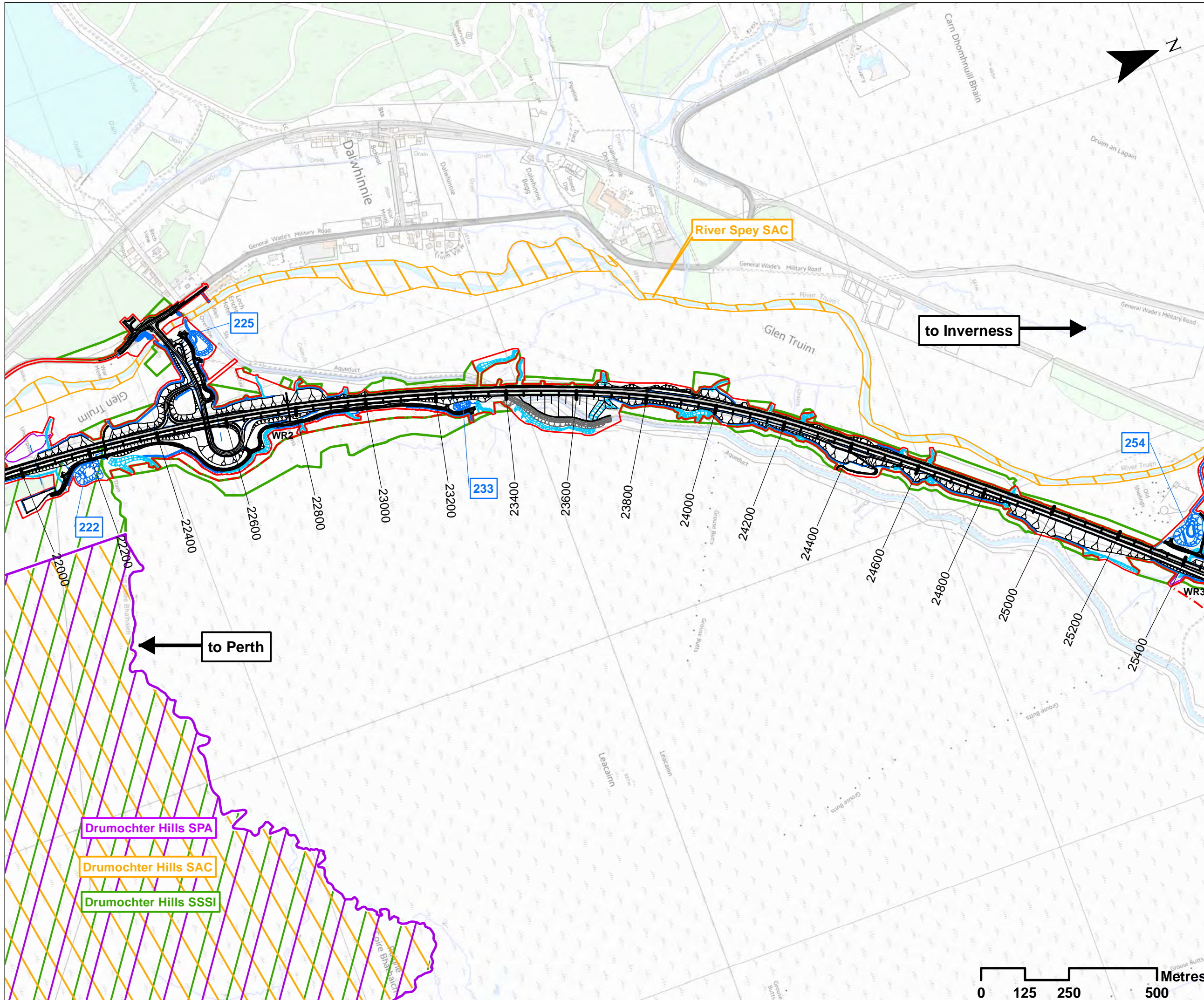

Legend

- Proposed Scheme Detail
- Aqueduct Diversion
- Watercourse Diversions
- Drainage
- 200 SuDS ID
- Compensatory Storage Areas
- Assessment Boundary - Permanent Works
- Assessment Boundary - Temporary Works
- WR1 Winter Resilience Tree Belt (Indicative)
- Special Protection Area (SPA)
- Special Area of Conservation (SAC)
- Site of Special Scientific Interest (SSSI)

SCALE 1:10000

P03	S3	NOV 2017	FINAL REVISIONS	EV	JF
P02	S3	AUG 2017	DESIGN UPDATE	EV	JF
P01	S3	MAR 2017	DRAFT FOR COMMENT	EV	JF
REV	SUIT	DATE	DESCRIPTION	BY	APP

ch2m FAIRHURST
 CH2MHILL Fairhurst JV
 C/O: City Park 368 Alexandra Parade Glasgow G31 3AU
 Tel + 44 (0) 141 552 2000 Fax +44 (0) 141 552 2525



**PROJECT 8 DALWHINNIE TO CRUBENMORE EIA
 ASSESSMENT PLAN
 DRAWING 12.4
 STATUTORY DESIGNATED SITES
 chainage 22000 to 25400**

DESIGN: MR	DRAWN: EV	CHK: GG	APP: JF
---------------	--------------	------------	------------

DATE: 07/12/2017
 PROJ: 495298

DWG: A9P08-CFJ-EBD-J_ML220_ZZ-DR-EN-0001		
SHEET: 4 OF 6	REVISION: C01	SUITABILITY: A3

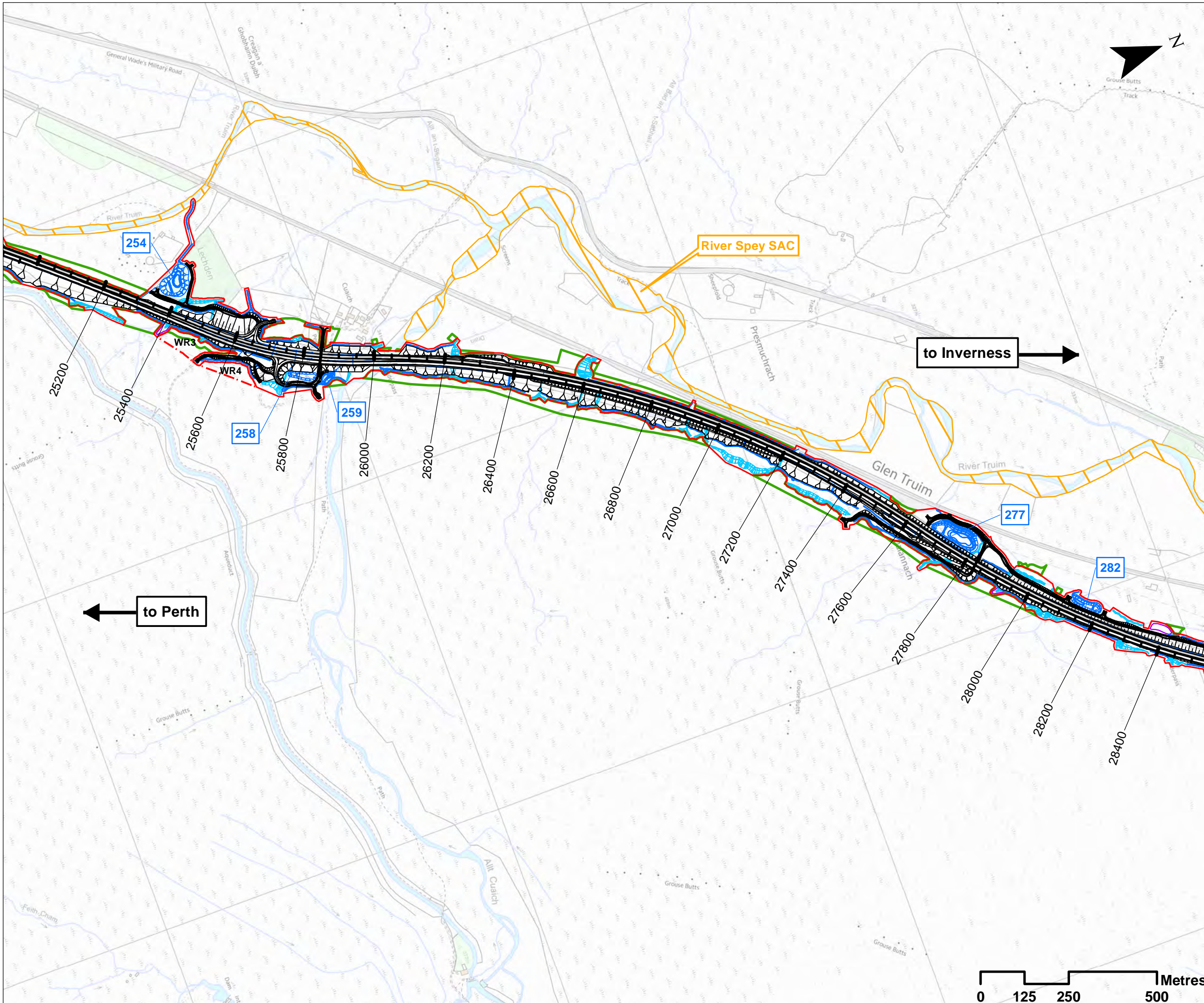

- ### Legend
- Proposed Scheme Detail
 - Watercourse Diversions
 - Drainage
 - SuDS ID
 - Compensatory Storage Areas
 - Assessment Boundary - Permanent Works
 - Assessment Boundary - Temporary Works
 - Winter Resilience Tree Belt (Indicative)
- ### Environmental Designations
- Special Area of Conservation (SAC)

SCALE 1:10000

REV	SUIT	DATE	DESCRIPTION	BY	APP
P03	S3	NOV 2017	FINAL REVISIONS	EV	JF
P02	S3	AUG 2017	DESIGN UPDATE	EV	JF
P01	S3	MAR 2017	DRAFT FOR COMMENT	EV	JF

ch2m: FAIRHURST
 CH2MHILL Fairhurst JV
 C/O: City Park 368 Alexandra Parade Glasgow G31 3AU
 Tel + 44 (0) 141 552 2000 Fax +44 (0) 141 552 2525



**PROJECT 8 DALWHINNIE TO CRUBENMORE EIA
 ASSESSMENT PLAN
 DRAWING 12.5
 STATUTORY DESIGNATED SITES
 chainage 25200 to 28400**

DESIGN: MR	DRAWN: EV	CHK: GG	APP: JF
---------------	--------------	------------	------------

DATE: 07/12/2017
 PROJ: 495298

DWG: A9P08-CFJ-EBD-J_ML252_ZZ-DR-EN-0001

SHEET: 5 OF 6	REVISION: C01	SUITABILITY: A3
------------------	------------------	--------------------

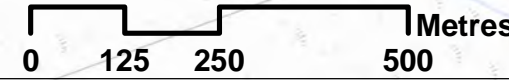

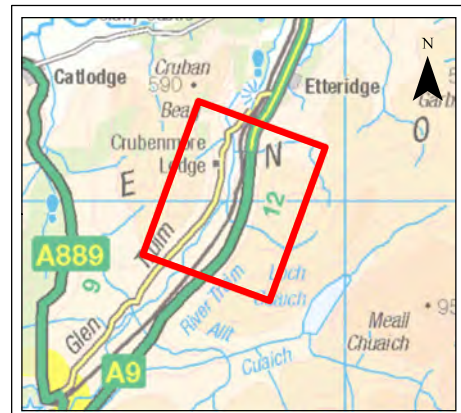
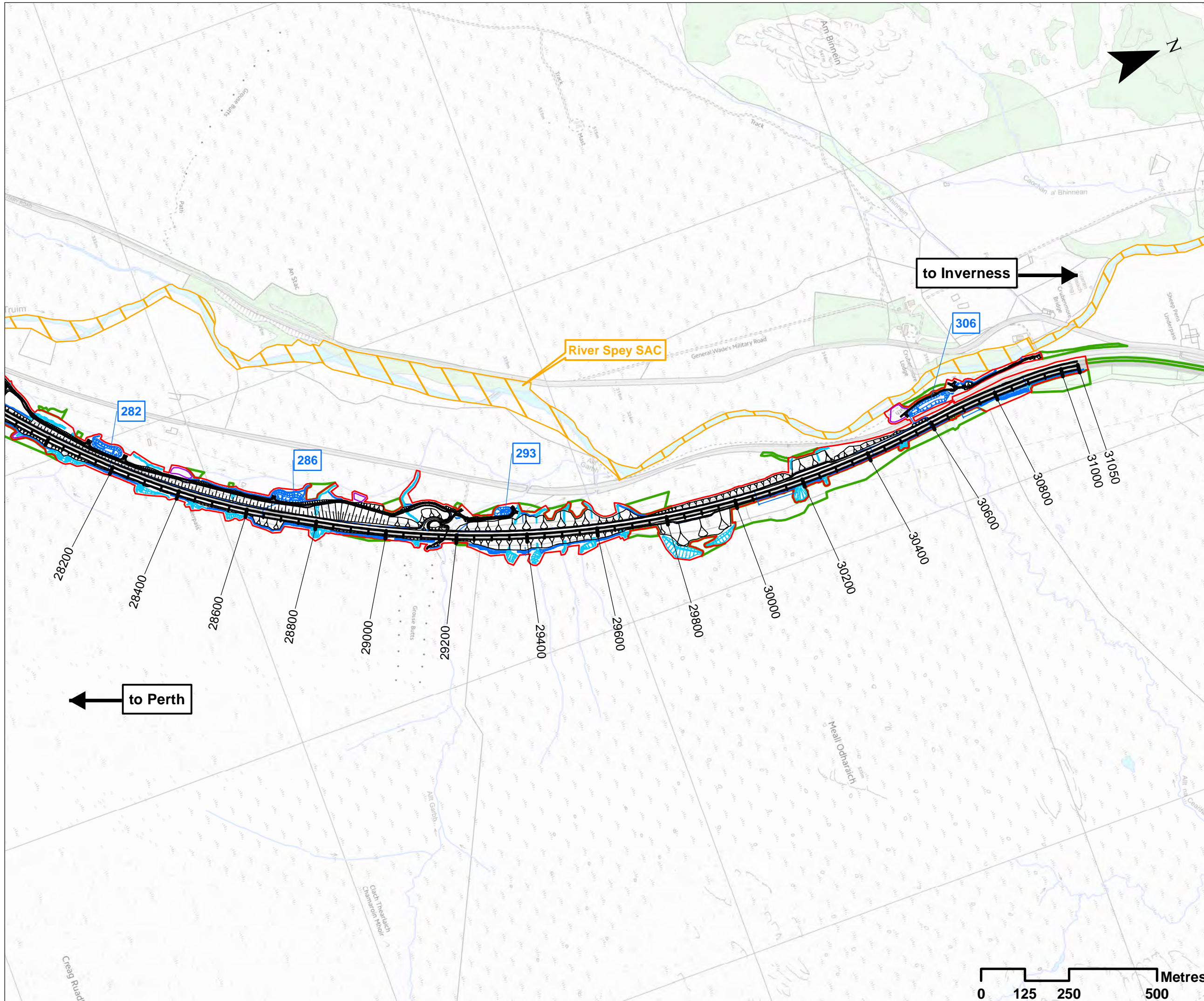

- ### Legend
- Proposed Scheme Detail
 - Watercourse Diversions
 - Drainage
 - SuDS ID
 - Compensatory Storage Areas
 - Assessment Boundary - Permanent Works
 - Assessment Boundary - Temporary Works
- ### Environmental Designations
- Special Area of Conservation (SAC)

SCALE 1:10000

P03	S3	NOV 2017	FINAL REVISIONS	EV	JF
P02	S3	AUG 2017	DESIGN UPDATE	EV	JF
P01	S3	MAR 2017	DRAFT FOR COMMENT	EV	JF
REV	SUIT	DATE	DESCRIPTION	BY	APP

ch2m: FAIRHURST
 CH2MHILL Fairhurst JV
 C/O: City Park 368 Alexandra Parade Glasgow G31 3AU
 Tel + 44 (0) 141 552 2000 Fax +44 (0) 141 552 2525



**PROJECT 8 DALWHINNIE TO CRUBENMORE EIA
 ASSESSMENT PLAN
 DRAWING 12.6
 STATUTORY DESIGNATED SITES
 chainage 28200 to 31050**

DESIGN: MR	DRAWN: EV	CHK: GG	APP: JF
---------------	--------------	------------	------------

















DATE: 07/12/2017
 PROJ: 495298

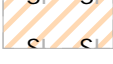

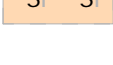

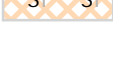



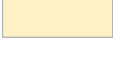
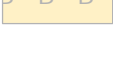

DWG: A9P08-CFJ-EBD-J_ML282_ZZ-DR-EN-0001		
SHEET: 6 OF 6	REVISION: C01	SUITABILITY: A3



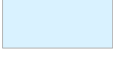

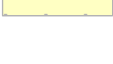
Phase 1 Habitat Survey Key Plan

Polygon





-  A1.1.1, Broadleaved woodland - semi-natural
-  A1.1.2, Broadleaved woodland - plantation
-  A1.2.2, Coniferous woodland - plantation
-  A1.3.2, Mixed woodland - plantation
-  A2.1, Scrub - dense/continuous
-  A2.2, Scrub - scattered
-  A3.1, Broadleaved Parkland/scattered trees
-  A3.2, Coniferous Parkland/scattered trees
-  B1.1, Acid grassland - unimproved
-  B1.2, Acid grassland - semi-improved
-  B2.1, Neutral grassland - unimproved
-  B2.2, Neutral grassland - semi-improved
-  B3.1, Calcareous grassland - unimproved
-  B3.2, Calcareous grassland - semi-improved
-  B5, Marsh/marshy grassland
-  B6, Poor semi-improved grassland

-  C1.1, Bracken - continuous
-  C3.1, Other tall herb and fern - ruderal
-  D1.1, Dry dwarf shrub heath - acid
-  D1.2, Dry dwarf shrub heath - basic
-  D2, Wet dwarf shrub heath
-  D5, Dry heath/acid grassland
-  D6, Wet heath/acid grassland
-  E1.6.2, Raised sphagnum bog
-  E1.7, Wet modified bog
-  E2.1, Flush and spring - acid/neutral flush
-  E3.1, Fen - valley mire
-  E3.3, Fen - flood plain mire
-  F1, Swamp
-  F2.2, Marginal and inundation - inundation vegetation
-  G1, Standing water
-  G2, Running water
-  I1.1.2, Inland cliff - basic
-  J1.2, Cultivated/disturbed land - amenity grassland
-  J3.6, Buildings
-  J4, Bare ground

Point

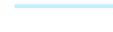
-  A2.2, Scrub - scattered
-  A3.1, Broadleaved Parkland/scattered trees
-  A3.2, Coniferous Parkland/scattered trees

Line

-  A1.2.2, Coniferous woodland - plantation
-  G2, Running water
-  I1.1.2, Inland cliff - basic
-  J2.5, Wall
-  J2.6, Dry ditch

REV	SUIT	DATE	DESCRIPTION	BY	APP
P03	S4	NOV 2017	FINAL REVISIONS	EV	JF
P02	S4	AUG 2017	DESIGN UPDATE	EV	JF
P01	S4	MAR 2017	DRAFT FOR COMMENT	EV	JF

ch2m FAIRHURST
 CH2MHILL Fairhurst JV
 C/O: City Park 368 Alexandra Parade Glasgow G31 3AU
 Tel + 44 (0) 141 552 2000 Fax +44 (0) 141 552 2525



**PROJECT 8 DALWHINNIE TO CRUBENMORE EIA
 ASSESSMENT PLAN
 DRAWING 12.7
 PHASE 1 HABITAT SURVEY KEY PLAN**

DESIGN: MR	DRAWN: EV	CHK: GG	APP: JF
---------------	--------------	------------	------------

DATE: 01/11/2017

PROJ: 495298
 DWG: A9P08-CF-J-EBD-X_ZZZZ_ZZ-DR-EN-0001

SHEET: 1 of 6	REVISION: C01	SUITABILITY: A3
------------------	------------------	--------------------

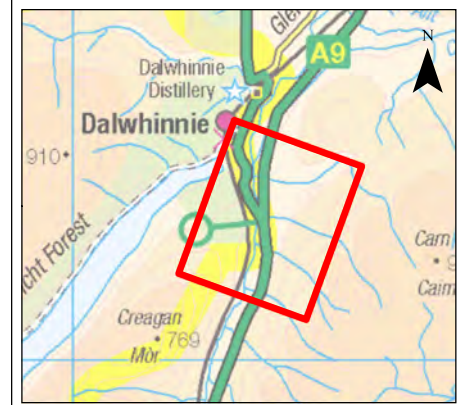
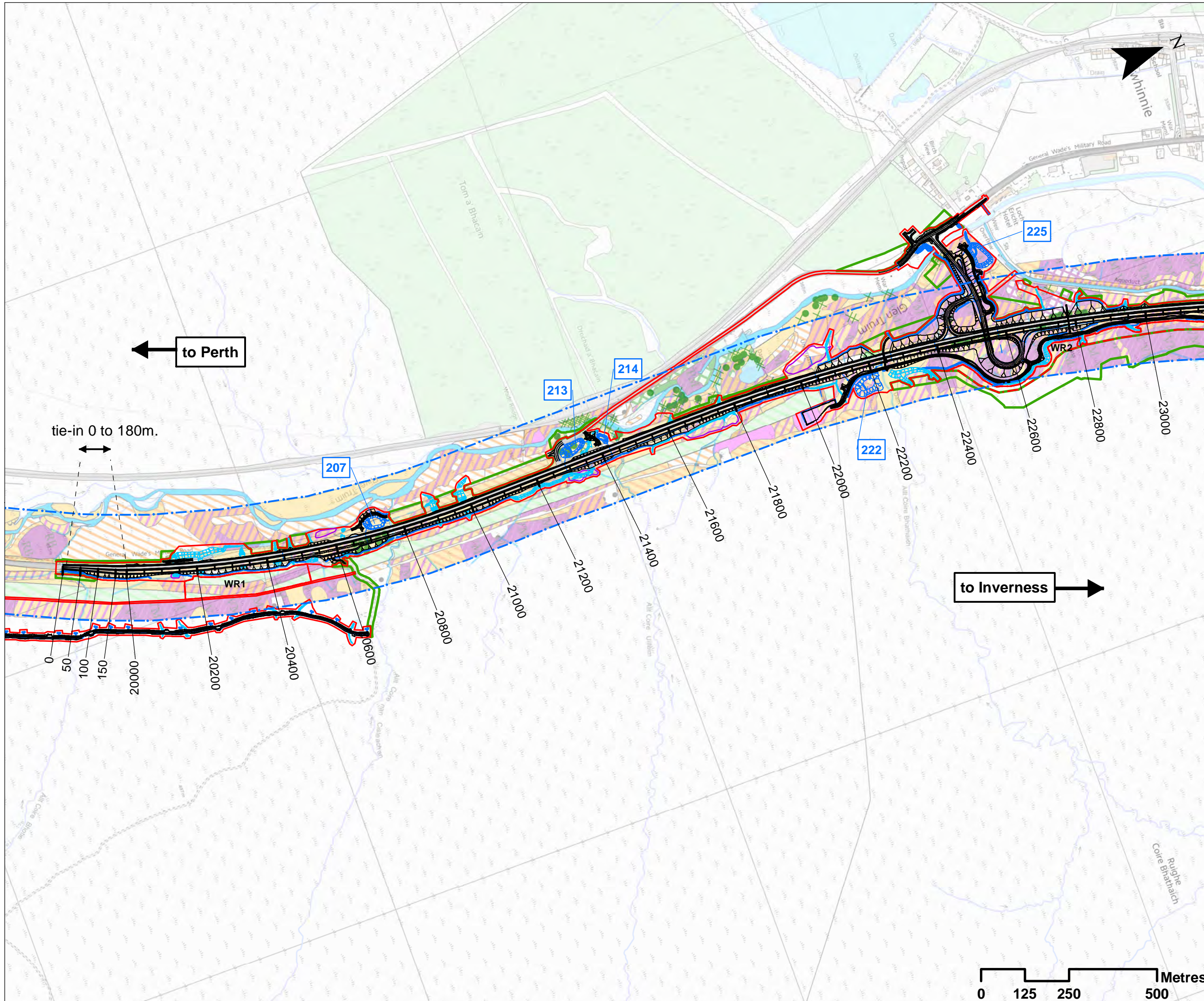

- ### Legend
- Proposed Scheme Detail
 - Watercourse Diversions
 - Drainage
 - SuDS ID
 - Compensatory Storage Areas
 - Assessment Boundary - Permanent Works
 - Assessment Boundary - Temporary Works
 - Winter Resilience Tree Belt (Indicative)
 - Survey Area (150m either side of the existing road)

*Refer to drawing 12.7 for Phase 1 key plan

SCALE 1:10000

REV	SUIT	DATE	DESCRIPTION	BY	APP
P03	S3	NOV 2017	FINAL REVISIONS	EV	JF
P02	S3	AUG 2017	DESIGN UPDATE	EV	JF
P01	S3	MAR 2017	DRAFT FOR COMMENT	EV	JF

ch2m. FAIRHURST
 CH2MHILL Fairhurst JV
 C/O: City Park 368 Alexandra Parade Glasgow G31 3AU
 Tel + 44 (0) 141 552 2000 Fax +44 (0) 141 552 2525



PROJECT 8 DALWHINNIE TO CRUBENMORE EIA ASSESSMENT PLAN
DRAWING 12.9
PHASE 1 HABITAT SURVEY
chainage 20000 to 23000

DESIGN: MR	DRAWN: EV	CHK: GG	APP: JF
---------------	--------------	------------	------------

DATE: 07/12/2017
 PROJ: 495298

DWG: A9P08-CFJ-EBD-J_ML200_ZZ-DR-EN-0002

SHEET: 3 OF 6	REVISION: C01	SUITABILITY: A3
------------------	------------------	--------------------

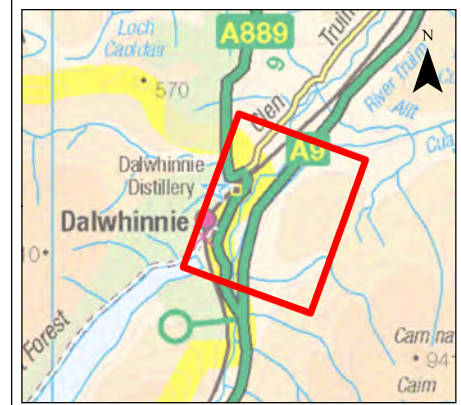
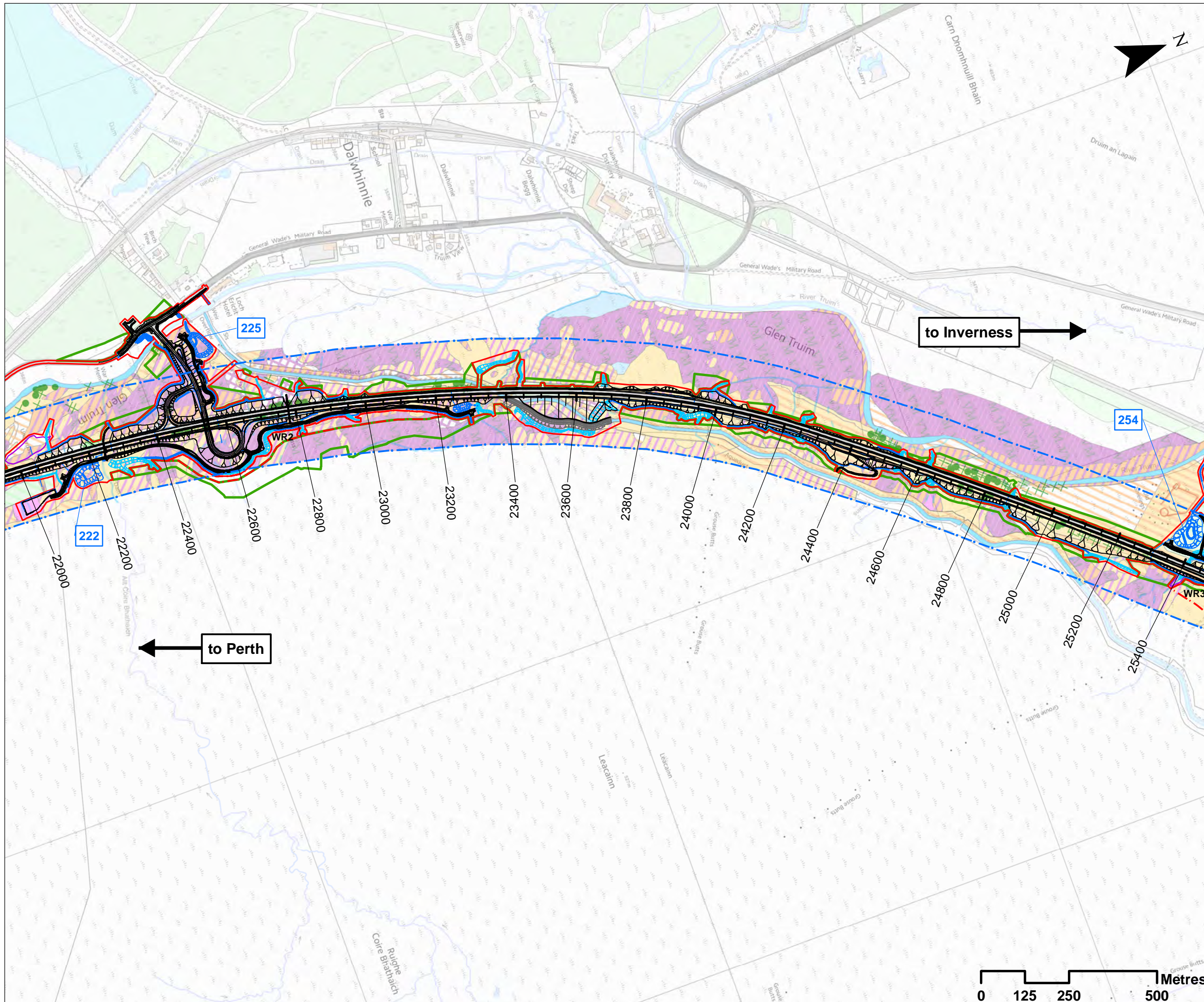

- ### Legend
- Proposed Scheme Detail
 - Watercourse Diversions
 - Drainage
 - 200 SuDS ID
 - Compensatory Storage Areas
 - Assessment Boundary - Permanent Works
 - Assessment Boundary - Temporary Works
 - WR1 Winter Resilience Tree Belt (Indicative)
 - Survey Area (150m either side of the existing road)

*Refer to drawing 12.7 for Phase 1 Key Plan

SCALE 1:10000

REV	SUIT	DATE	DESCRIPTION	BY	APP
P03	S3	NOV 2017	FINAL REVISIONS	EV	JF
P02	S3	AUG 2017	DESIGN UPDATE	EV	JF
P01	S3	MAR 2017	DRAFT FOR COMMENT	EV	JF

ch2m: FAIRHURST
 CH2MHILL Fairhurst JV
 C/O: City Park 368 Alexandra Parade Glasgow G31 3AU
 Tel + 44 (0) 141 552 2000 Fax +44 (0) 141 552 2525



PROJECT 8 DALWHINNIE TO CRUBENMORE EIA ASSESSMENT PLAN
DRAWING 12.10
PHASE 1 HABITAT SURVEY
chainage 22000 to 25400

DESIGN: MR	DRAWN: EV	CHK: GG	APP: JF
---------------	--------------	------------	------------

DATE: 07/12/2017
 PROJ: 495298

DWG: A9P08-CFJ-EBD-J_ML220_ZZ-DR-EN-0002		
SHEET: 4 OF 6	REVISION: C01	SUITABILITY: A3

Document Path: \\g:\p08\Geospatial\Projects\A9_Dualling\A9_Dualling\A9P08\A9P08_S3_2_M05\SP08\Chapter_12_Ecology\Drawing_12_10_V3.mxd

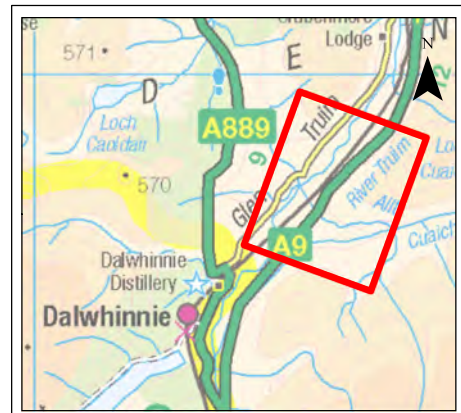
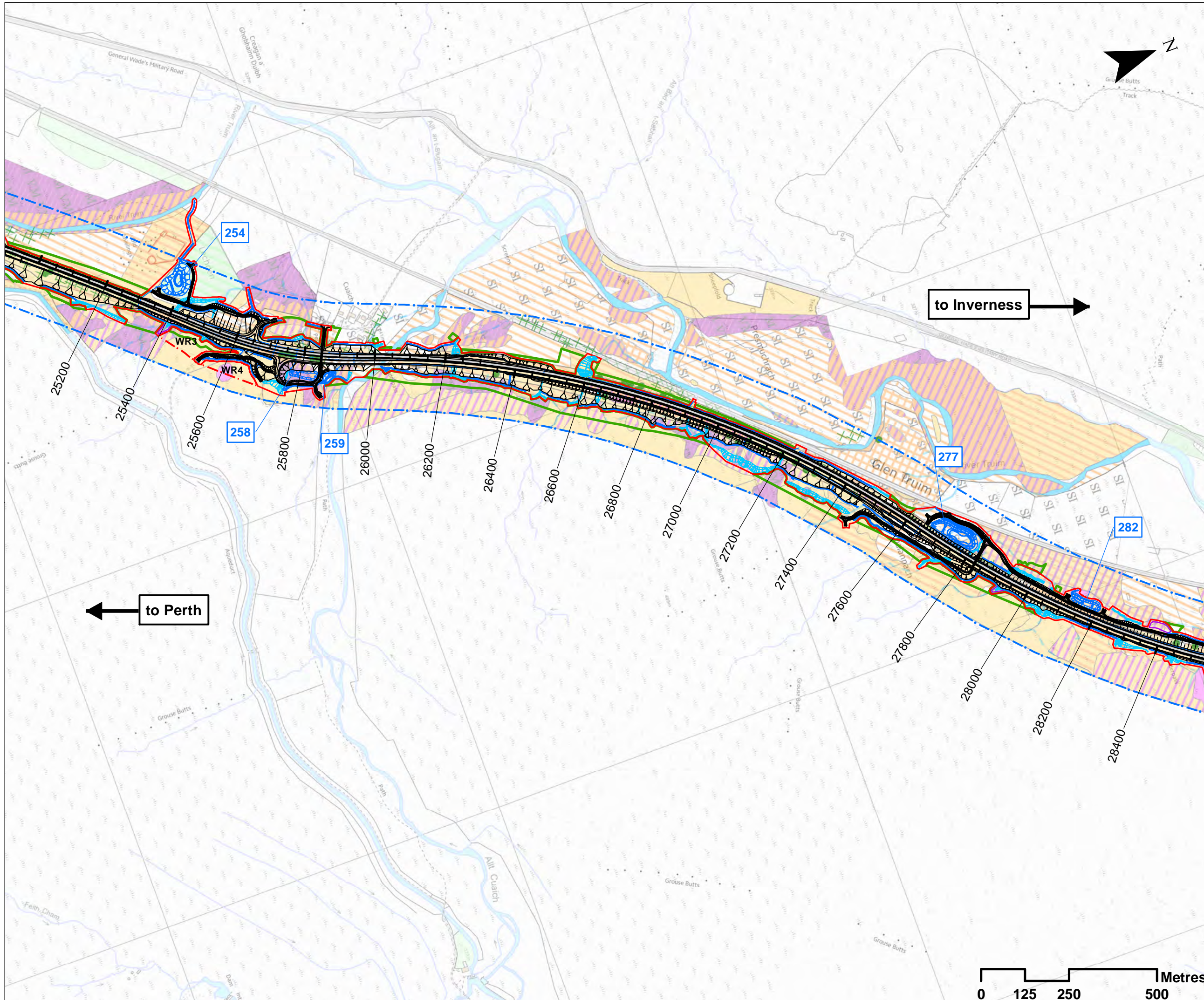

Legend

- Proposed Scheme Detail
- Watercourse Diversions
- Drainage
- SuDS ID
- Compensatory Storage Areas
- Assessment Boundary - Permanent Works
- Assessment Boundary - Temporary Works
- WR1 Winter Resilience Tree Belt (Indicative)
- Survey Area (150m either side of the existing road)

*Refer to drawing 12.7 for Phase 1 Key Plan

SCALE 1:10000

REV	SUIT	DATE	DESCRIPTION	BY	APP
P03	S3	NOV 2017	FINAL REVISIONS	EV	JF
P02	S3	AUG 2017	DESIGN UPDATE	EV	JF
P01	S3	MAR 2017	DRAFT FOR COMMENT	EV	JF

ch2m: FAIRHURST

CH2MHILL Fairhurst JV
 C/O: City Park 368 Alexandra Parade Glasgow G31 3AU
 Tel + 44 (0) 141 552 2000 Fax +44 (0) 141 552 2525



PROJECT 8 DALWHINNIE TO CRUBENMORE EIA
ASSESSMENT PLAN
DRAWING 12.11
PHASE 1 HABITAT SURVEY
chainage 25200 to 28400

DESIGN: MR	DRAWN: EV	CHK: GG	APP: JF
---------------	--------------	------------	------------

DATE: 07/12/2017

PROJ: 495298

DWG: A9P08-CFJ-EBD-J_ML252_ZZ-DR-EN-0002

SHEET: 5 OF 6	REVISION: C01	SUITABILITY: A3
------------------	------------------	--------------------



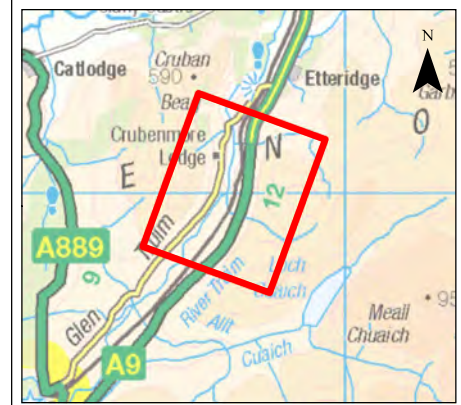
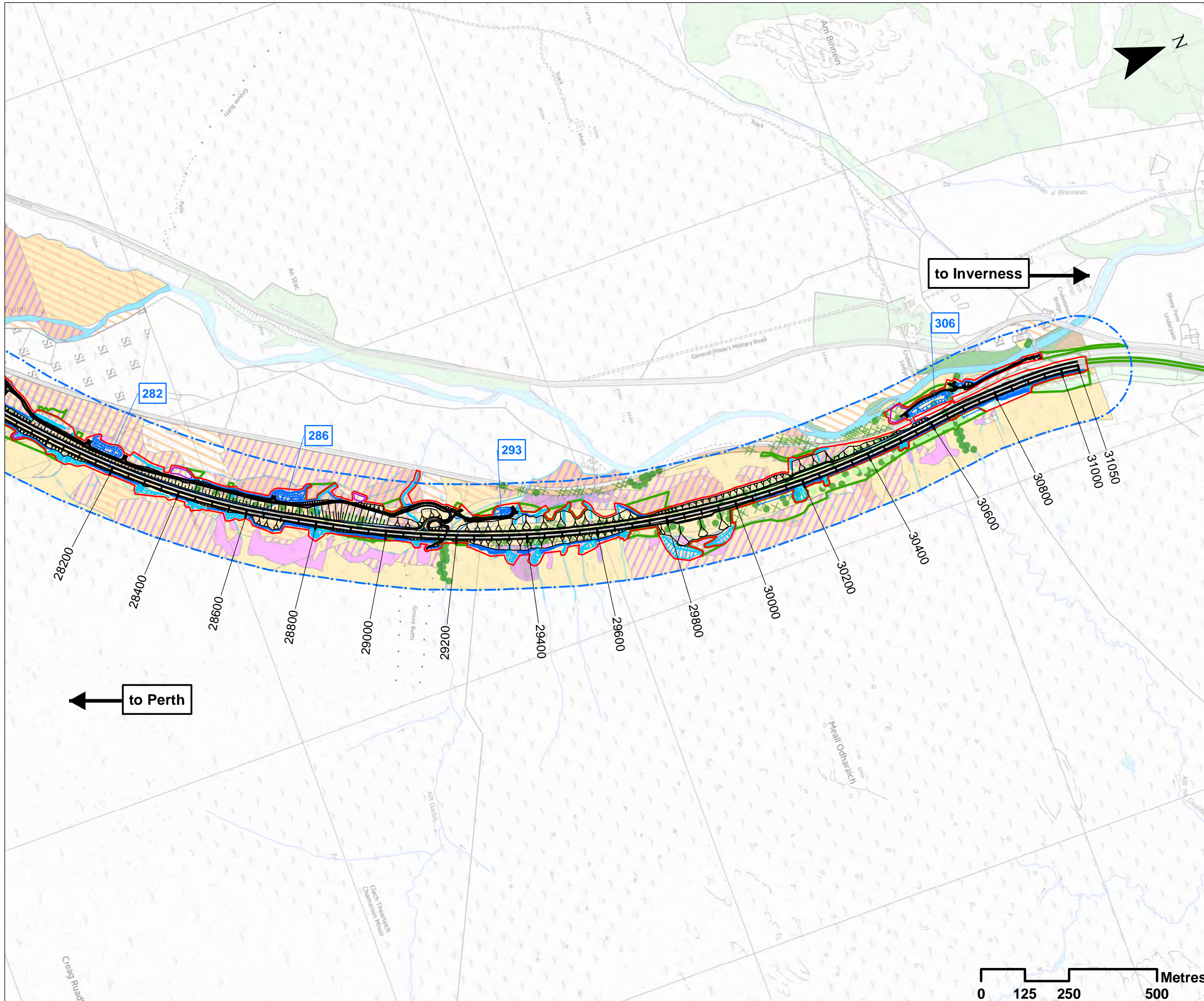

- ### Legend
- Proposed Scheme Detail
 - Watercourse Diversions
 - Drainage
 - 200 SuDS ID
 - Compensatory Storage Areas
 - Assessment Boundary - Permanent Works
 - Assessment Boundary - Temporary Works
 - Survey Area (150m either side of the existing road)

*Refer to drawing 12.7 for Phase 1 Key Plan

SCALE 1:10000

P03	S3	NOV 2017	FINAL REVISIONS	EV	JF
P02	S3	AUG 2017	DESIGN UPDATE	EV	JF
P01	S3	MAR 2017	DRAFT FOR COMMENT	EV	JF
REV	SUIT	DATE	DESCRIPTION	BY	APP

ch2m: FAIRHURST
 CH2MHILL Fairhurst JV
 C/O: City Park 368 Alexandra Parade Glasgow G31 3AU
 Tel + 44 (0) 141 552 2000 Fax +44 (0) 141 552 2525



**PROJECT 8 DALWHINNIE TO CRUBENMORE EIA
 ASSESSMENT PLAN
 DRAWING 12.12
 PHASE 1 HABITAT SURVEY
 chainage 28200 to 31050**

DESIGN: MR	DRAWN: EV	CHK: GG	APP: JF
---------------	--------------	------------	------------





























DATE: 07/12/2017
 PROJ: 495298

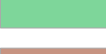
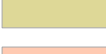
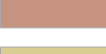

DWG: A9P08-CFJ-EBD-J_ML282_ZZ-DR-EN-0002

SHEET: 6 OF 6	REVISION: C01	SUITABILITY: A3
------------------	------------------	--------------------

Document Path: \\g:\p08\A9P08-CFJ-EBD-J_ML282_ZZ-DR-EN-0002\Drawings\12.12.12_V3.mxd Ecology\Drawing_12.12.12_V3.mxd

National Vegetation Classification Community

 BD - Buildings	 M3 - Mires
 BG - Bare Ground	 M32 - Mires
 BP - Broadleaved Plantation	 M4 - Mires
 CP - Conifer Plantation	 M6 - Mires
 DG - Disturbed Ground	 M6a - Mires
 H12 - Dry Heath	 M6b - Mires
 H12a - Dry Heath	 M6c - Mires
 H12c - Dry Heath	 M6d - Mires
 H16 - Dry Heath	 MG10a - Mesotrophic grasslands
 H16b - Dry Heath	 MG9a - Mesotrophic grasslands
 H18 - Dry Heath	 OV27 - Vegetation of Open Habitats
 IC - Inland Cliff	 S9 - Swamps and Tall-herb Fens
 M15 - Wet heath	 S9a - Swamps and Tall-herb Fens
 M15a - Wet Heath	 SW - Standing Water
 M15b - Wet Heath	 SWS - Scattered Wood/Scrub/Shrubs
 M15c - Wet Heath	 U20a - Calcifugous grasslands
 M15d - Wet Heath	 U4 - Calcifugous grasslands
 M16 - Wet/Dry Heath Mosaic	 U4a - Calcifugous grasslands
 M16d - Wet Heath	 U4b - Calcifugous grasslands
 M17 - Mires	 U5 - Calcifugous grasslands
 M17a - Mires	 U5a - Calcifugous grasslands
 M19 - Mires	 U5b - Calcifugous Grasslands
 M19a - Mires	 U6 - Calcifugous grasslands
 M2 - Mires	 W11 - Woodlands and scrub
 M23a - Mires	 W11c - Woodlands and scrub
 M23b - Mires	 W17d - Woodlands and scrub
 M25 - Mires	 W18 - Woodlands and scrub
 M25a - Mires	 W23 - Woodlands and scrub

P02	S3	NOV 2017	FINAL REVISIONS	EV	JF
P01	S3	AUG 2017	DRAFT FOR COMMENT	EV	JF
REV	SUIT	DATE	DESCRIPTION	BY	APP
 <p>CH2MHILL Fairhurst JV C/O City Park 368 Alexandra Parade Glasgow G31 3AU Tel +44 (0) 141 552 2000 Fax +44 (0) 141 552 2525</p>					
 					
PROJECT 8 DALWHINNIE TO CRUBENMORE EIA ASSESSMENT PLAN DRAWING 12.12a PHASE 2 HABITAT SURVEY KEY PLAN					
DESIGN: MR	DRAWN: EV	CHK: GG	APP: JF		
DATE: 23/11/2017					
PRQJ: 495298					
DWG: A9P08-CFJ-EBD-X_ZZZZZ_ZZ-DR-EN-0002					
SHEET: 1 of 10	REVISION: C01	SUITABILITY: A3			

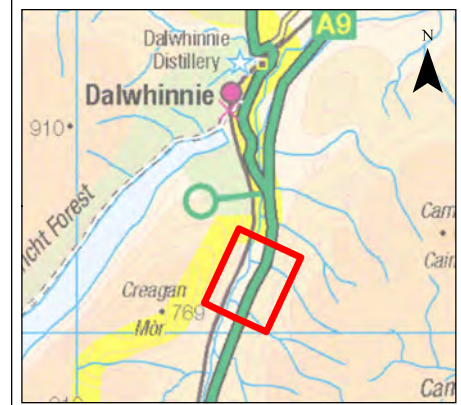
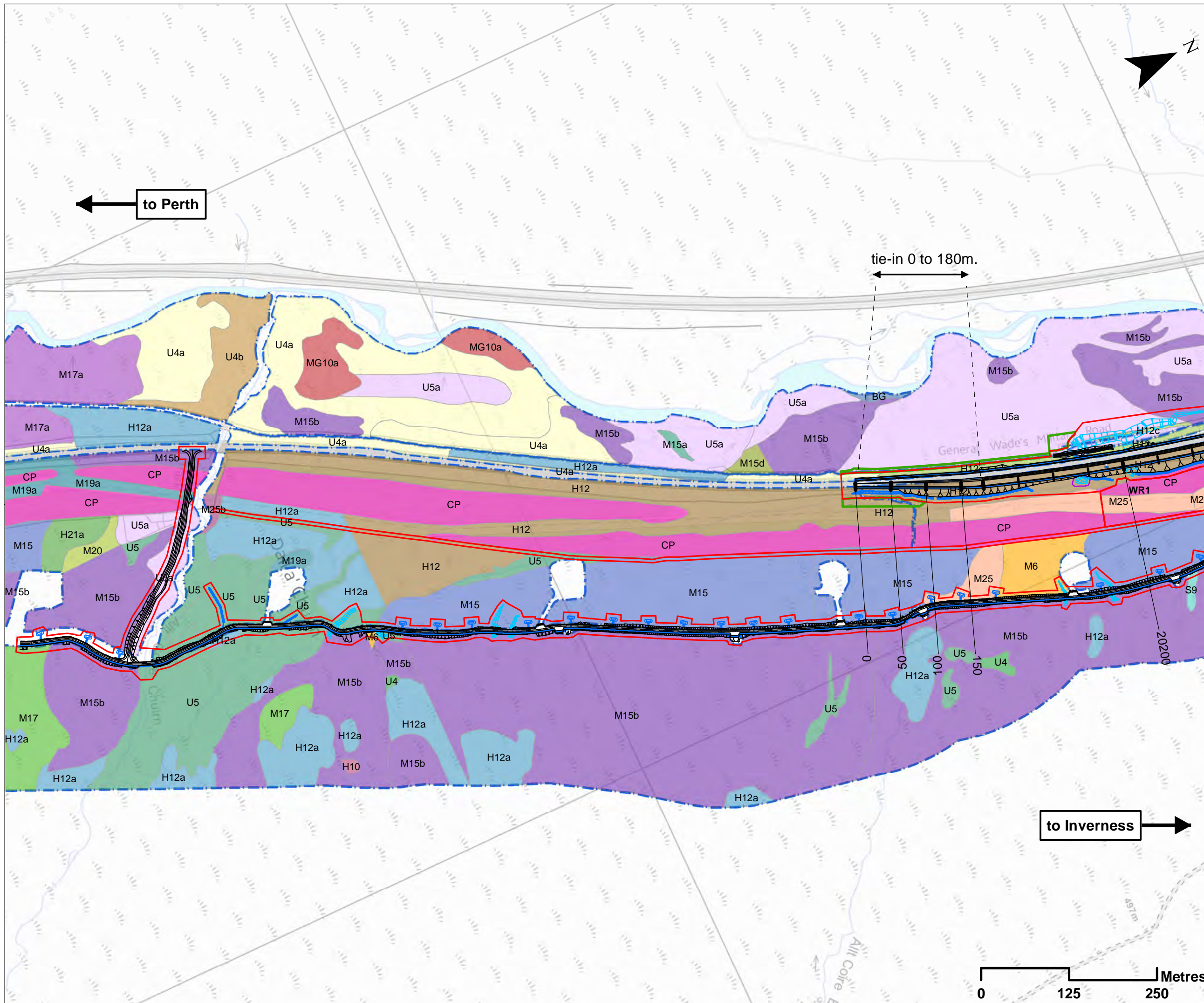

- ### Legend
- Proposed Scheme Detail
 - Watercourse Diversions
 - Drainage
 - Compensatory Storage Areas
 - Assessment Boundary - Permanent Works
 - Assessment Boundary - Temporary Works
 - WR1 Winter Resilience Tree Belt (Indicative)
 - Survey Area

*Refer to Drawing 12.12a for Phase 2 (NVC) Key Plan

SCALE 1:5000

REV	SUIT	DATE	DESCRIPTION	BY	APP
P04	S3	NOV 2017	FINAL REVISIONS	EV	JF
P03	S3	OCT 2017	INTERNAL REVISIONS	EV	JF
P02	S3	AUG 2017	DESIGN UPDATE	EV	JF
P01	S3	MAR 2017	DRAFT FOR COMMENT	EV	JF

ch2m. FAIRHURST
 CH2MHILL Fairhurst JV
 C/O: City Park 368 Alexandra Parade Glasgow G31 3AU
 Tel + 44 (0) 141 552 2000 Fax +44 (0) 141 552 2525



PROJECT 8 DALWHINNIE TO CRUBENMORE EIA ASSESSMENT PLAN
DRAWING 12.13
PHASE 2 HABITAT SURVEY
 chainage 0 to 20000

DESIGN: MR	DRAWN: EV	CHK: GG	APP: JF
---------------	--------------	------------	------------

DATE: 07/12/2017
 PROJ: 495298

DWG: A9P08-CFJ-EBD-J_ML000_ZZ-DR-EN-0009		
SHEET: 2 OF 10	REVISION: C01	SUITABILITY: A3

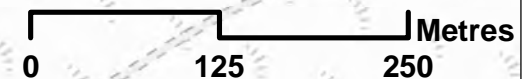

Document Path: \\g:\p08\CFJ\EBD\J_ML000_ZZ-DR-EN-0009\12.13_V4.mxd Ecology\Drawing_12.13_V4.mxd

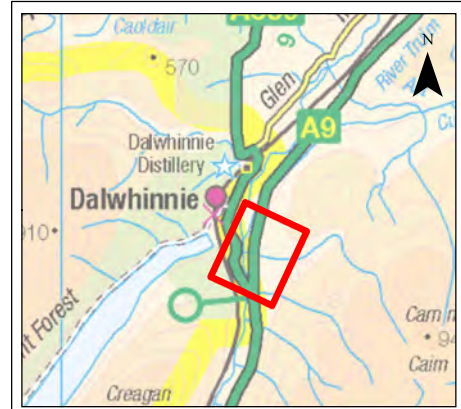
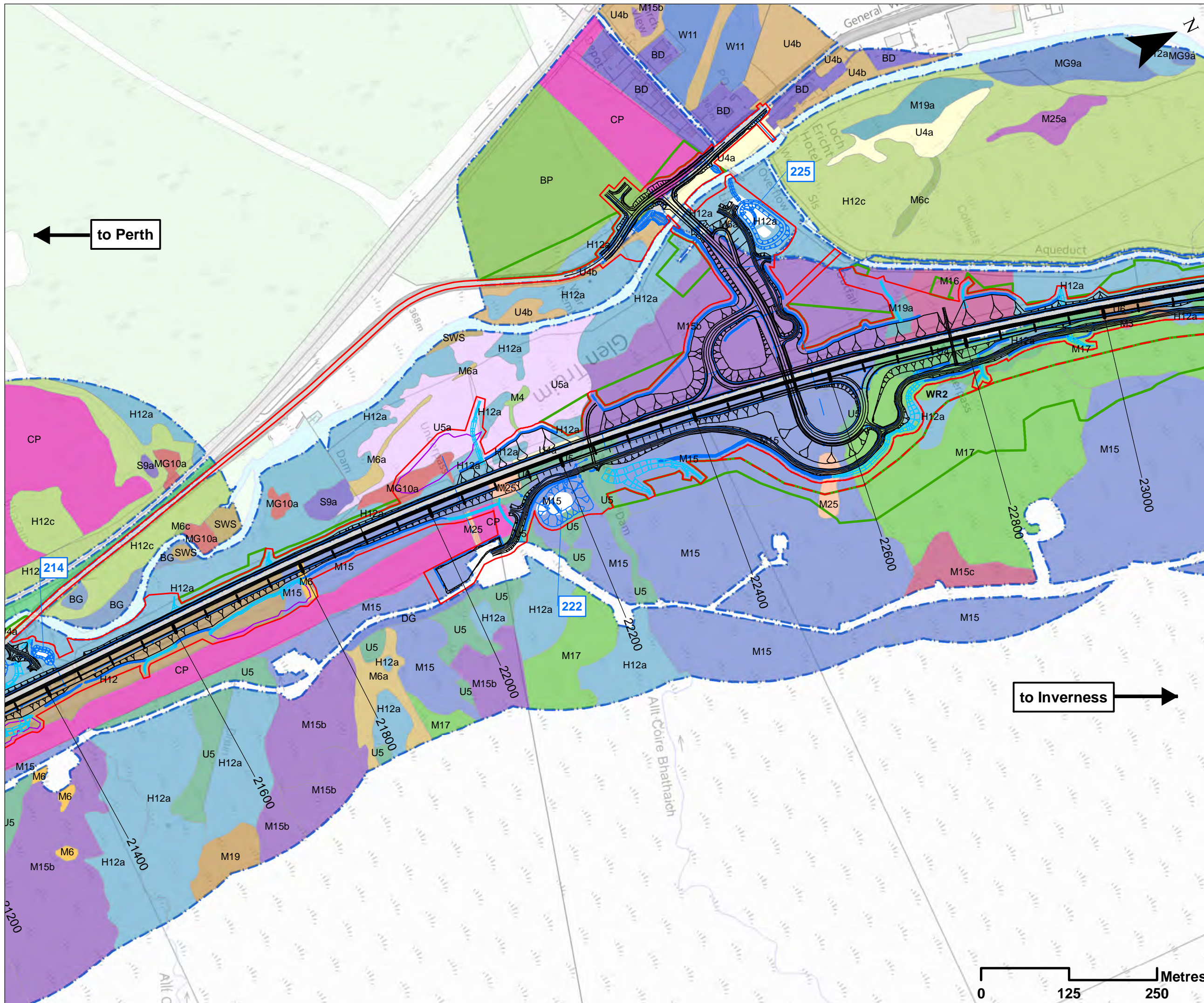

- ### Legend
- Proposed Scheme Detail
 - Watercourse Diversions
 - Drainage
 - SuDS ID
 - Compensatory Storage Areas
 - Assessment Boundary - Permanent Works
 - Assessment Boundary - Temporary Works
 - Winter Resilience Tree Belt (Indicative)
 - Survey Area

*Refer to Drawing 12.12a for Phase 2 (NVC) Key Plan

to Perth

to Inverness

SCALE 1:5000

P04	S3	NOV 2017	INTERNAL REVISIONS	EV	JF
P03	S3	OCT 2017	INTERNAL REVISIONS	EV	JF
P02	S3	AUG 2017	DESIGN UPDATE	EV	JF
P01	S3	MAR 2017	DRAFT FOR COMMENT	EV	JF
REV	SUIT	DATE	DESCRIPTION	BY	APP



CH2MHILL Fairhurst JV
 C/O: City Park 368 Alexandra Parade Glasgow G31 3AU
 Tel + 44 (0) 141 552 2000 Fax +44 (0) 141 552 2525



**PROJECT 8 DALWHINNIE TO CRUBENMORE EIA
 ASSESSMENT PLAN
 DRAWING 12.15
 PHASE 2 HABITAT SURVEY
 chainage 21400 to 23000**

DESIGN: MR	DRAWN: EV	CHK: GG	APP: JF
---------------	--------------	------------	------------

DATE: 07/12/2017
 PROJ: 495298

DWG: A9P08-CFJ-EBD-J_ML214_ZZ-DR-EN-0003

SHEET: 4 OF 10	REVISION: C01	SUITABILITY: A3
-------------------	------------------	--------------------

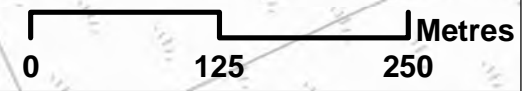

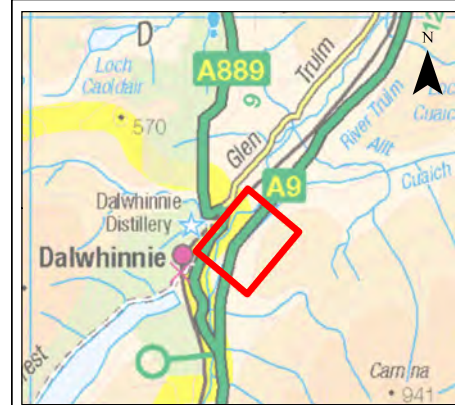
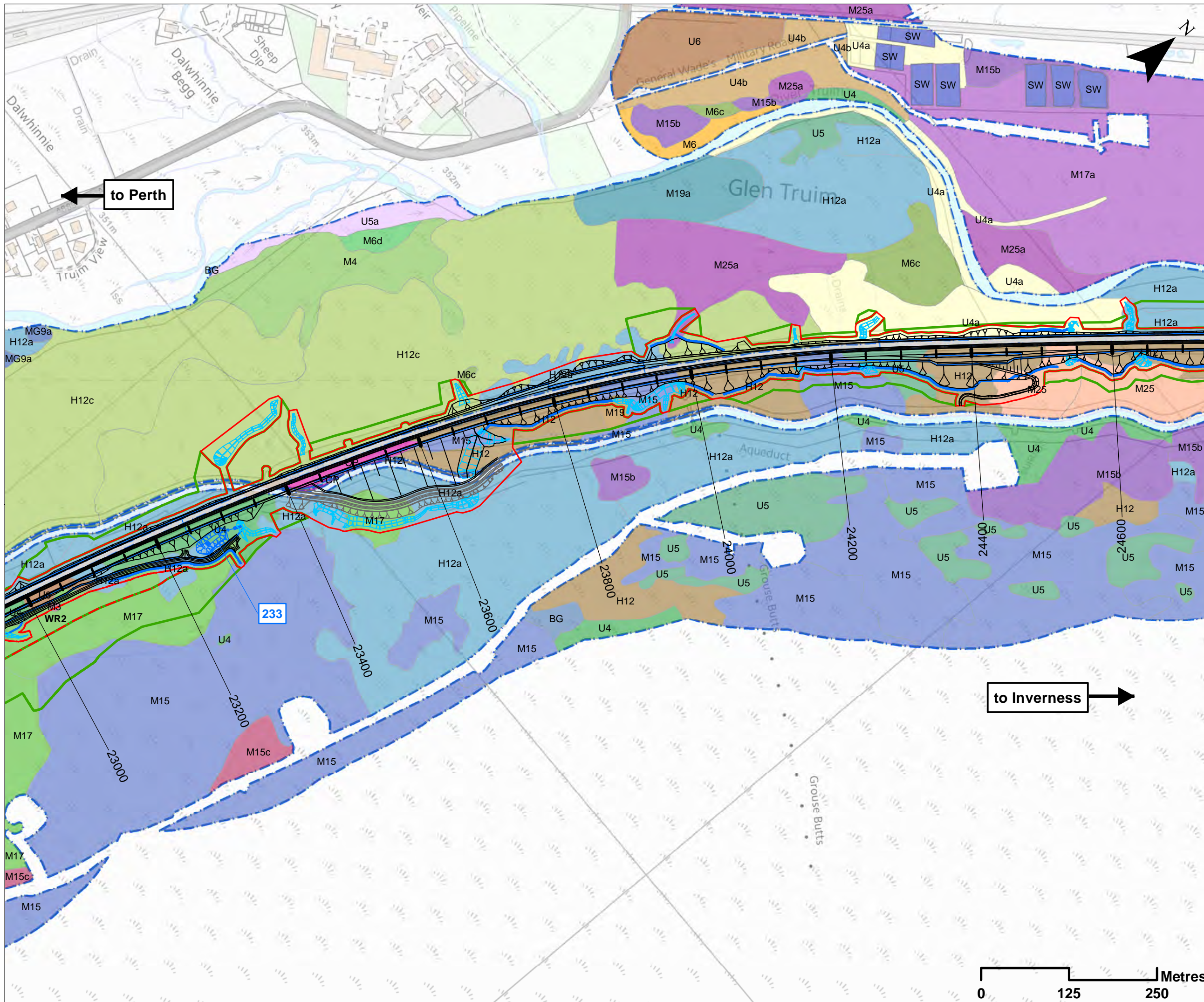

Legend

- Proposed Scheme Detail
- Aqueduct Diversion
- Watercourse Diversions
- Drainage
- 200 SuDS ID
- Assessment Boundary - Permanent Works
- Assessment Boundary - Temporary Works
- WR1 Winter Resilience Tree Belt (Indicative)
- Survey Area

*Refer to Drawing 12.12a for Phase 2 (NVC) Key Plan

SCALE 1:5000

P04	S3	NOV 2017	FINAL REVISIONS	EV	JF
P03	S3	OCT 2017	INTERNAL REVISIONS	EV	JF
P02	S3	AUG 2017	DESIGN UPDATE	EV	JF
P01	S3	MAR 2017	DRAFT FOR COMMENT	EV	JF
REV	SUIT	DATE	DESCRIPTION	BY	APP

ch2m: FAIRHURST

CH2MHILL Fairhurst JV
 C/O: City Park 368 Alexandra Parade Glasgow G31 3AU
 Tel + 44 (0) 141 552 2000 Fax +44 (0) 141 552 2525



PROJECT 8 DALWHINNIE TO CRUBENMORE EIA
ASSESSMENT PLAN
DRAWING 12.16
PHASE 2 HABITAT SURVEY
chainage 23000 TO 24600

DESIGN: MR	DRAWN: EV	CHK: GG	APP: JF
---------------	--------------	------------	------------

DATE: 07/12/2017

PROJ: 495298

DWG: A9P08-CFJ-EBD-J_ML230_ZZ-DR-EN-0003

SHEET: 5 OF 10	REVISION: C01	SUITABILITY: A3
-------------------	------------------	--------------------

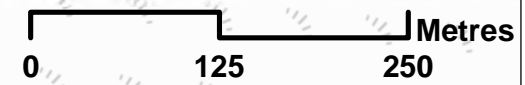

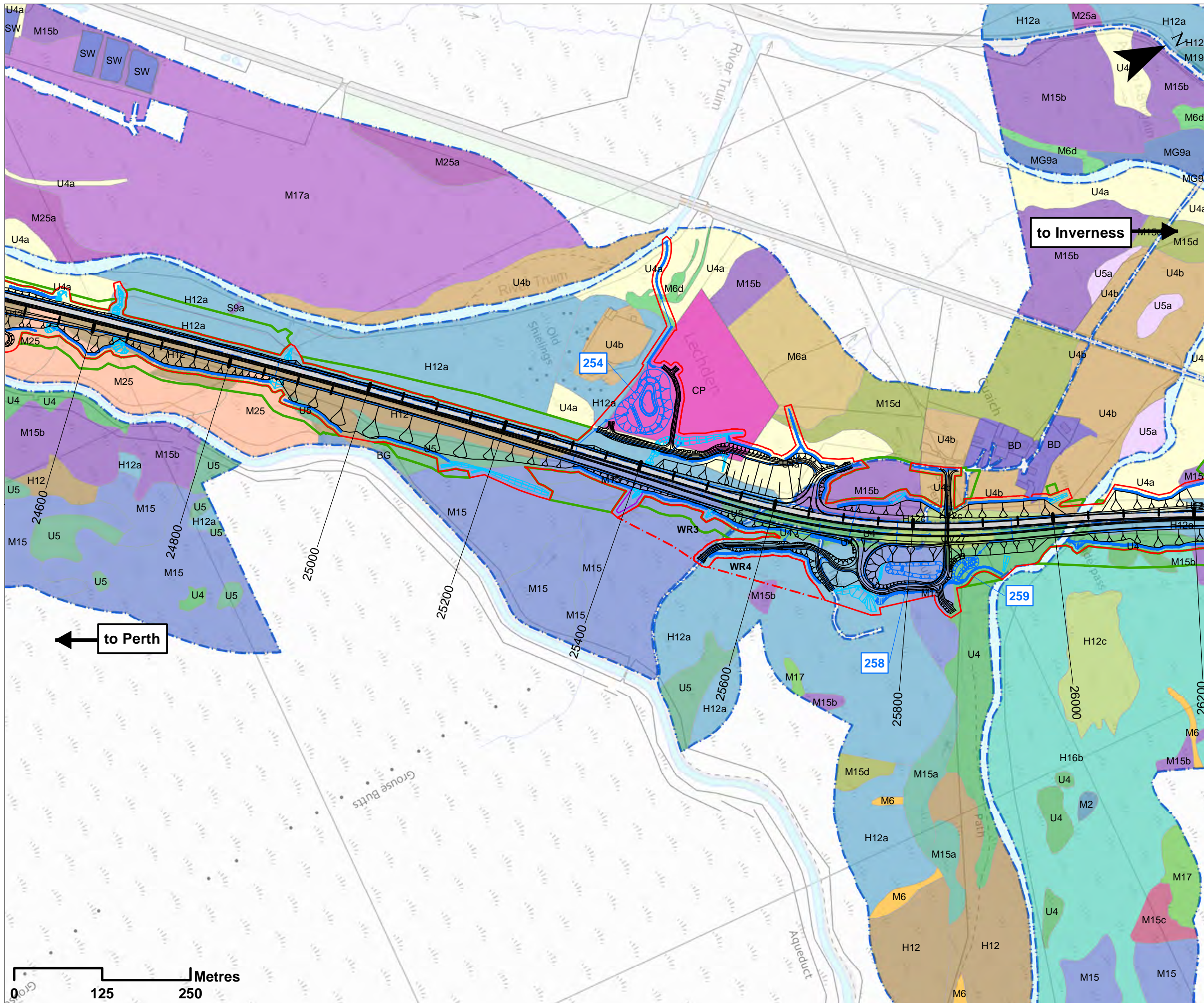

- ### Legend
- Proposed Scheme Detail
 - Watercourse Diversions
 - Drainage
 - SuDS ID
 - Compensatory Storage Areas
 - Assessment Boundary - Permanent Works
 - Assessment Boundary - Temporary Works
 - Winter Resilience Tree Belt (Indicative)
 - Survey Area

*Refer to Drawing 12.12a for Phase 2 (NVC) Key Plan

SCALE 1:5000

REV	SUIT	DATE	DESCRIPTION	BY	APP
P04	S3	NOV 2017	FINAL REVISIONS	EV	JF
P03	S3	OCT 2017	INTERNAL REVISIONS	EV	JF
P02	S3	AUG 2017	DESIGN UPDATE	EV	JF
P01	S3	MAR 2017	DRAFT FOR COMMENT	EV	JF

ch2m: FAIRHURST

CH2MHILL Fairhurst JV
 C/O: City Park 368 Alexandra Parade Glasgow G31 3AU
 Tel + 44 (0) 141 552 2000 Fax +44 (0) 141 552 2525



PROJECT 8 DALWHINNIE TO CRUBENMORE EIA
ASSESSMENT PLAN
DRAWING 12.17
PHASE 2 HABITAT SURVEY
chainage 24600 to 26000

DESIGN: MR	DRAWN: EV	CHK: GG	APP: JF
---------------	--------------	------------	------------

DATE: 07/12/2017
 PROJ: 495298

DWG: A9P08-CFJ-EBD-J_ML246_ZZ-DR-EN-0003

SHEET: 6 OF 10	REVISION: C01	SUITABILITY: A3
-------------------	------------------	--------------------

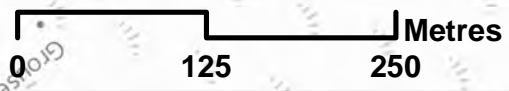

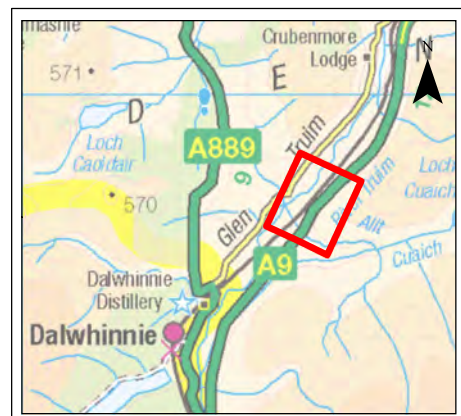
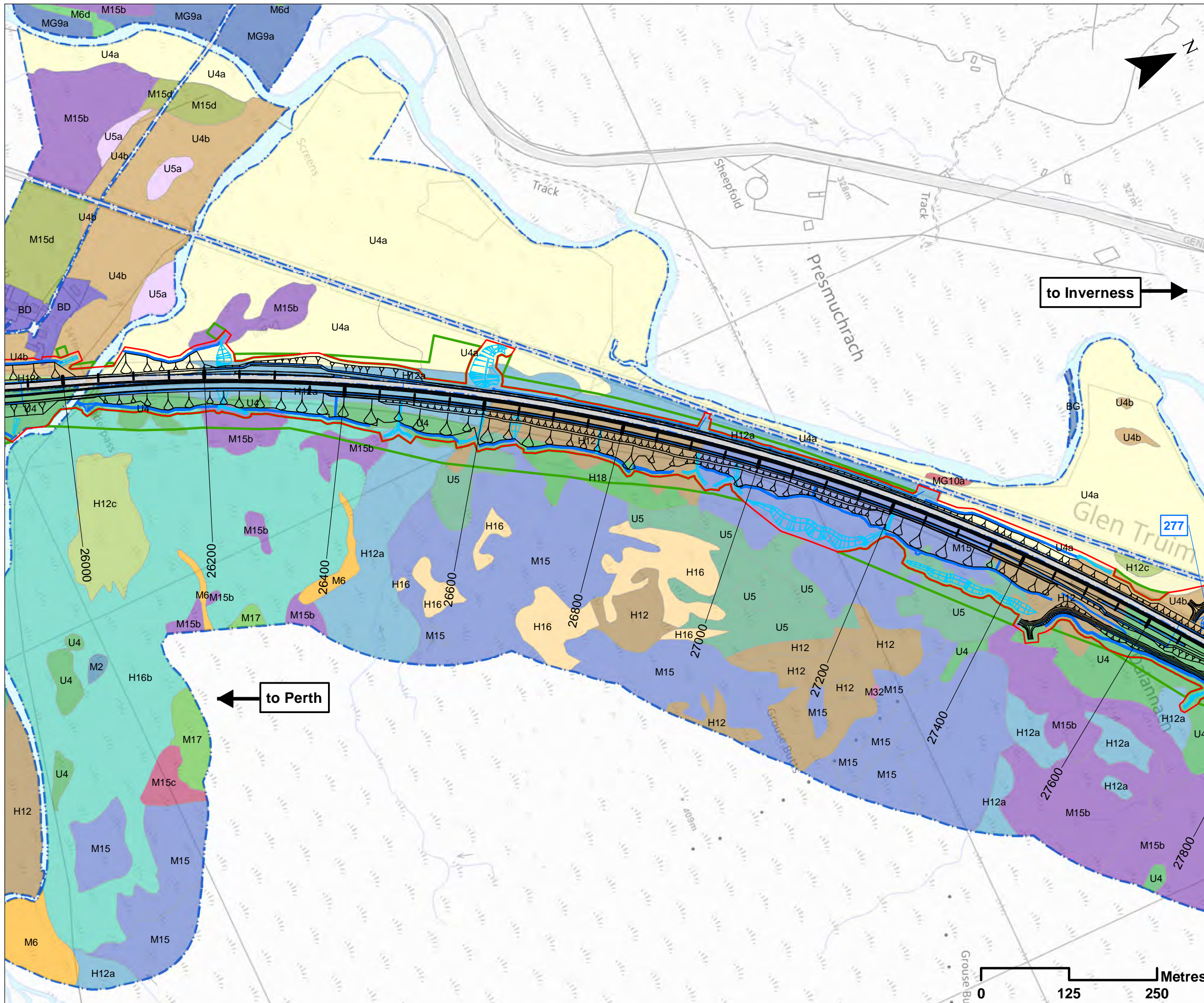

- ### Legend
- Proposed Scheme Detail
 - Watercourse Diversions
 - Drainage
 - SuDS ID
 - Compensatory Storage Areas
 - Assessment Boundary - Permanent Works
 - Assessment Boundary - Temporary Works
 - Survey Area

*Refer to Drawing 12.12a for Phase 2 (NVC) Key Plan

SCALE 1:5000

REV	SUIT	DATE	DESCRIPTION	BY	APP
P04	S3	NOV 2017	FINAL REVISIONS	EV	JF
P03	S3	OCT 2017	INTERNAL REVISIONS	EV	JF
P02	S3	AUG 2017	DESIGN UPDATE	EV	JF
P01	S3	MAR 2017	DRAFT FOR COMMENT	EV	JF

ch2m. FAIRHURST
 CH2MHILL Fairhurst JV
 C/O: City Park 368 Alexandra Parade Glasgow G31 3AU
 Tel + 44 (0) 141 552 2000 Fax +44 (0) 141 552 2525



PROJECT 8 DALWHINNIE TO CRUBENMORE EIA ASSESSMENT PLAN DRAWING 12.18 PHASE 2 HABITAT SURVEY chainage 26000 to 27600

DESIGN: MR	DRAWN: EV	CHK: GG	APP: JF
DATE: 07/12/2017			
PROJ: 495298			
DWG: A9P08-CFJ-EBD-J_ML260_ZZ-DR-EN-0003			
SHEET: 7 OF 10	REVISION: C01	SUITABILITY: A3	

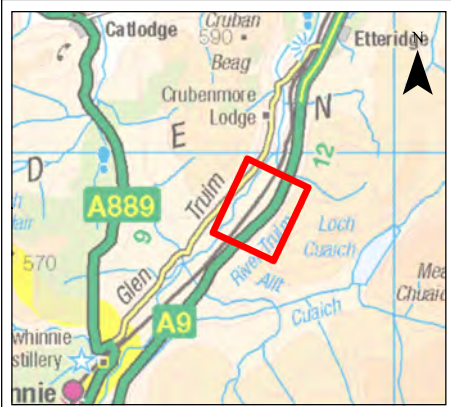
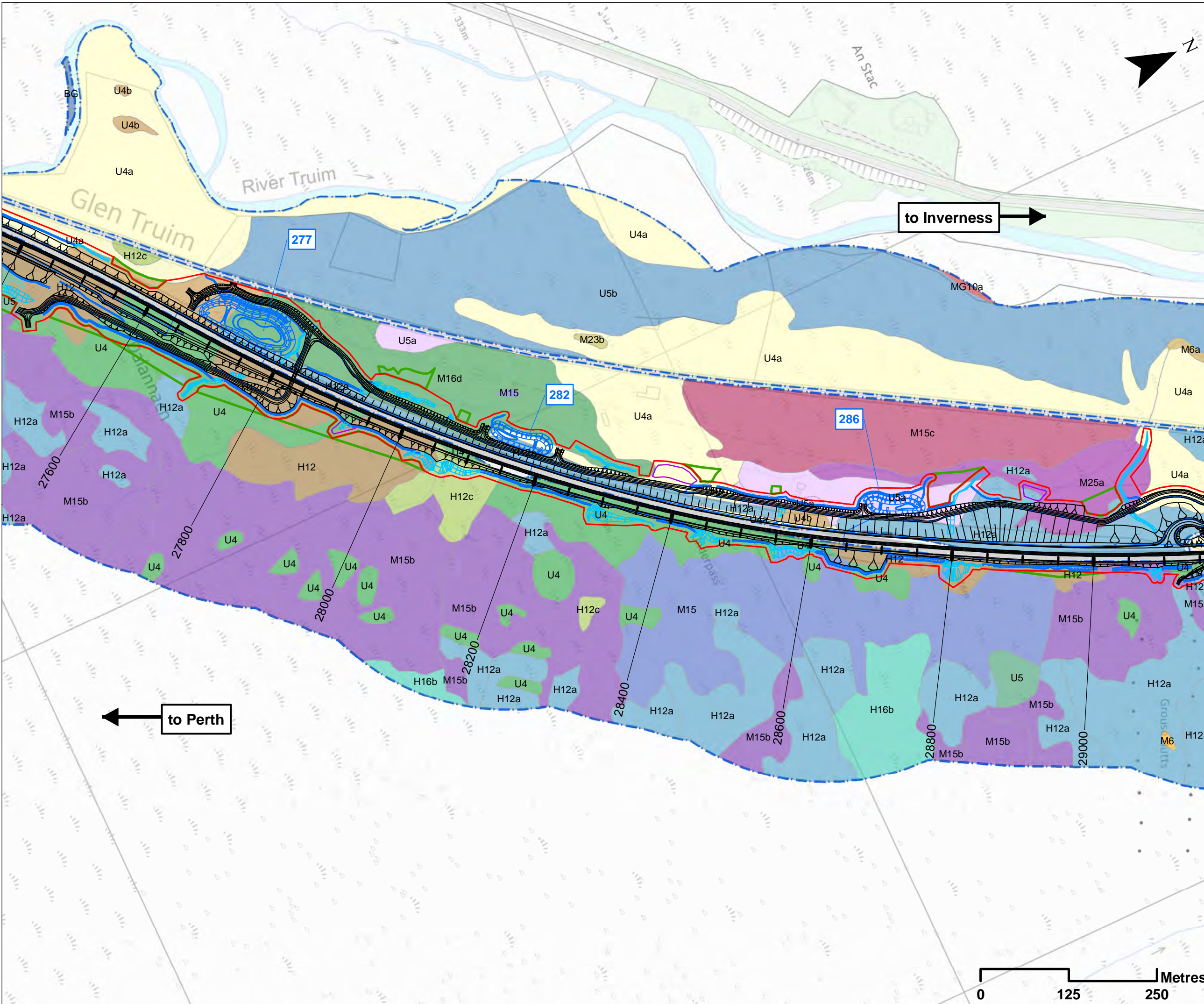

Legend

- Proposed Scheme Detail
- Watercourse Diversions
- Drainage
- 200 SuDS ID
- Compensatory Storage Areas
- Assessment Boundary - Permanent Works
- Assessment Boundary - Temporary Works
- Survey Area

*Refer to Drawing 12.12a for Phase 2 (NVC) Key Plan

SCALE 1:5000				
P04	S3	NOV 2017	FINAL REVISIONS	EV JF
P03	S3	OCT 2017	INTERNAL REVISIONS	EV JF
P02	S3	AUG 2017	DESIGN UPDATE	EV JF
P01	S3	MAR 2017	DRAFT FOR COMMENT	EV JF
REV	SUIT	DATE	DESCRIPTION	BY APP

ch2m FAIRHURST
 CH2MHILL Fairhurst JV
 C/O: City Park 368 Alexandra Parade Glasgow G31 3AU
 Tel + 44 (0) 141 552 2000 Fax +44 (0) 141 552 2525



**PROJECT 8 DALWHINNIE TO CRUBENMORE EIA
 ASSESSMENT PLAN
 DRAWING 12.19
 PHASE 2 HABITAT SURVEY
 chainage 27600 to 29000**

DESIGN: MR	DRAWN: EV	CHK: GG	APP: JF
---------------	--------------	------------	------------

DATE: 07/12/2017
 PROJ: 495298

DWG: A9P08-CFJ-EBD-J_ML276_ZZ-DR-EN-0003

SHEET: 8 OF 10	REVISION: C01	SUITABILITY: A3
-------------------	------------------	--------------------

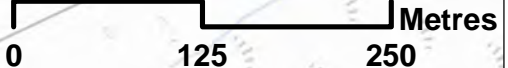

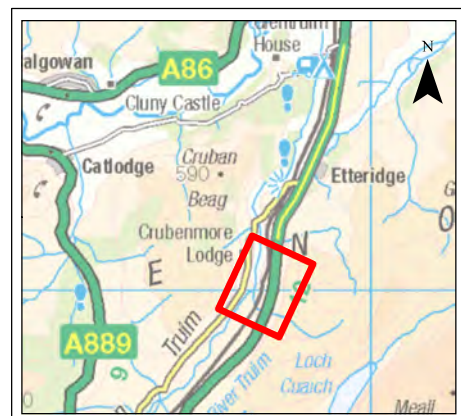
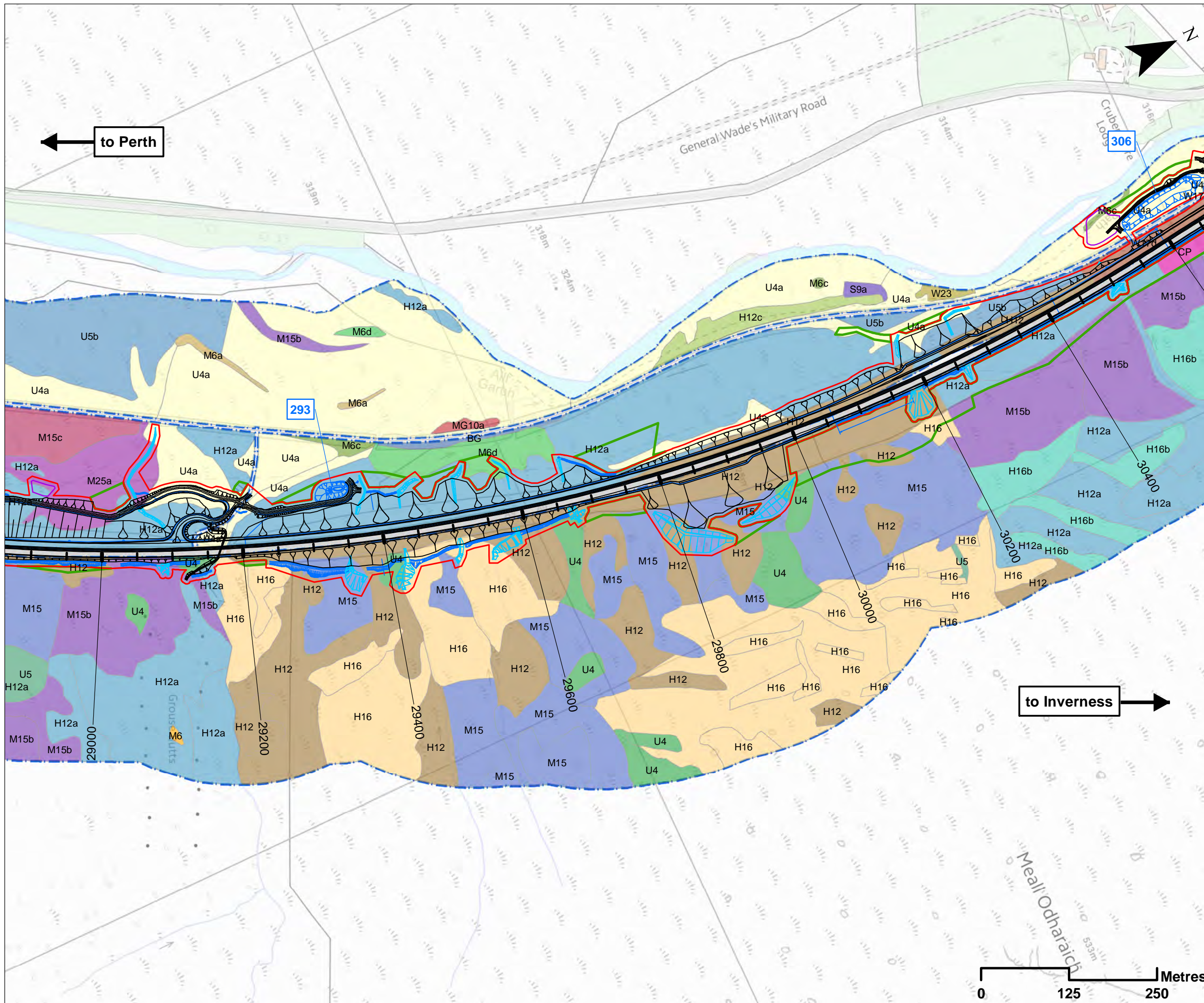

- ### Legend
- Proposed Scheme Detail
 - Watercourse Diversions
 - Drainage
 - 200 SuDS ID
 - Compensatory Storage Areas
 - Assessment Boundary - Permanent Works
 - Assessment Boundary - Temporary Works
 - Survey Area

*Refer to Drawing 12.12a for Phase 2 (NVC) Key Plan

to Inverness →

← to Perth

SCALE 1:5000

REV	SUIT	DATE	DESCRIPTION	BY	APP
P04	S3	NOV 2017	FINAL REVISIONS	EV	JF
P03	S3	OCT 2017	INTERNAL REVISIONS	EV	JF
P02	S3	AUG 2017	DESIGN UPDATE	EV	JF
P01	S3	MAR 2017	DRAFT FOR COMMENT	EV	JF
REV	SUIT	DATE	DESCRIPTION	BY	APP

ch2m. FAIRHURST
 CH2MHILL Fairhurst JV
 C/O: City Park 368 Alexandra Parade Glasgow G31 3AU
 Tel + 44 (0) 141 552 2000 Fax +44 (0) 141 552 2525



PROJECT 8 DALWHINNIE TO CRUBENMORE EIA ASSESSMENT PLAN
DRAWING 12.20
PHASE 2 HABITAT SURVEY
 chainage 29000 to 30400

DESIGN: MR	DRAWN: EV	CHK: GG	APP: JF
---------------	--------------	------------	------------

DATE: 07/12/2017
 PROJ: 495298

DWG: A9P08-CFJ-EBD-J_ML290_ZZ-DR-EN-0003

SHEET: 9 OF 10	REVISION: C01	SUITABILITY: A3
-------------------	------------------	--------------------

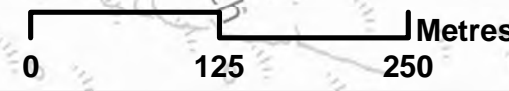

Document Path: \\g:\p08\GIS\spatial\Projects\A9_Dualling\GIS\A9P08_S4_2_ML290_ZZ-DR-EN-0003.dwg Ecology Drawing: 12_20_V4.mxd

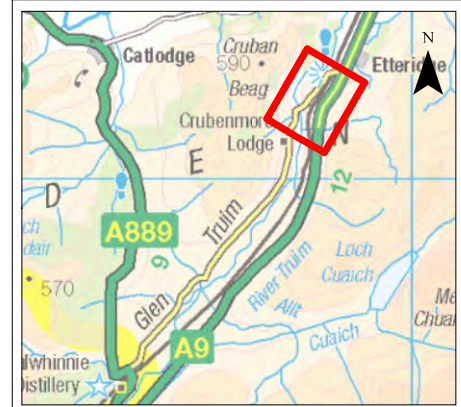
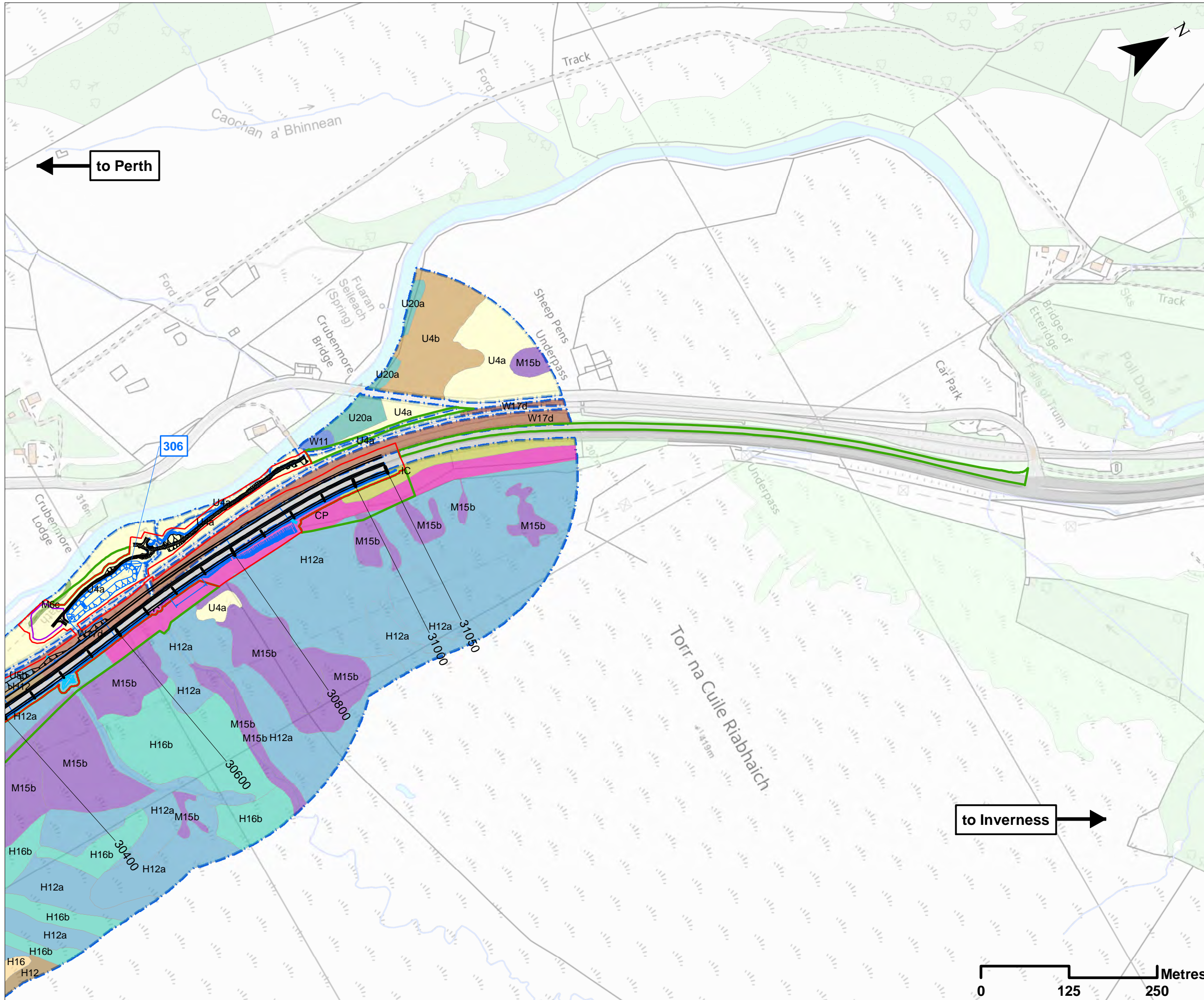

- ### Legend
- Proposed Scheme Detail
 - Watercourse Diversions
 - Drainage
 - SuDS ID
 - Compensatory Storage Areas
 - Assessment Boundary - Permanent Works
 - Assessment Boundary - Temporary Works
 - Survey Area
- *Refer to Drawing 12.12a for Phase 2 (NVC) Key Plan**

SCALE 1:5000

REV	SUIT	DATE	DESCRIPTION	BY	APP
P04	S3	NOV 2017	FINAL REVISIONS	EV	JF
P03	S3	OCT 2017	INTERNAL REVISIONS	EV	JF
P02	S3	AUG 2017	DESIGN UPDATE	EV	JF
P01	S3	MAR 2017	DRAFT FOR COMMENT	EV	JF

ch2m: FAIRHURST
 CH2MHILL Fairhurst JV
 C/O: City Park 368 Alexandra Parade Glasgow G31 3AU
 Tel + 44 (0) 141 552 2000 Fax +44 (0) 141 552 2525



**PROJECT 8 DALWHINNIE TO CRUBENMORE EIA
 ASSESSMENT PLAN
 DRAWING 12.21
 PHASE 2 HABITAT SURVEY
 chainage 30400 to 31050**

DESIGN: MR	DRAWN: EV	CHK: GG	APP: JF
---------------	--------------	------------	------------

DATE: 23/11/2017
 PROJ: 495298
 DWG: A9P08-CFJ-EBD-J_ML296_ZZ-DR-EN-0003

SHEET: 10 OF 10	REVISION: C01	SUITABILITY: A3
--------------------	------------------	--------------------

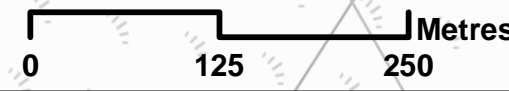

Document Path: \\app\p1\geospatial\project\A9_Dualling\A9_CMS\A9P08_S4.2_ML296\A9P08-CFJ-EBD-J_ML296_ZZ-DR-EN-0003.dwg

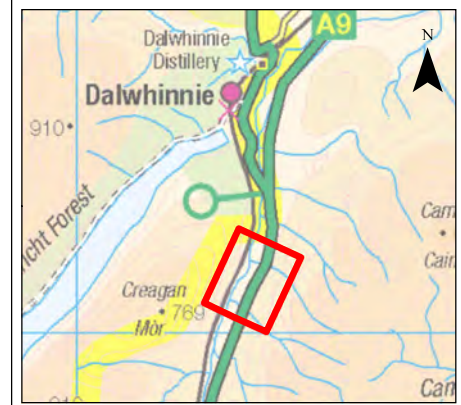
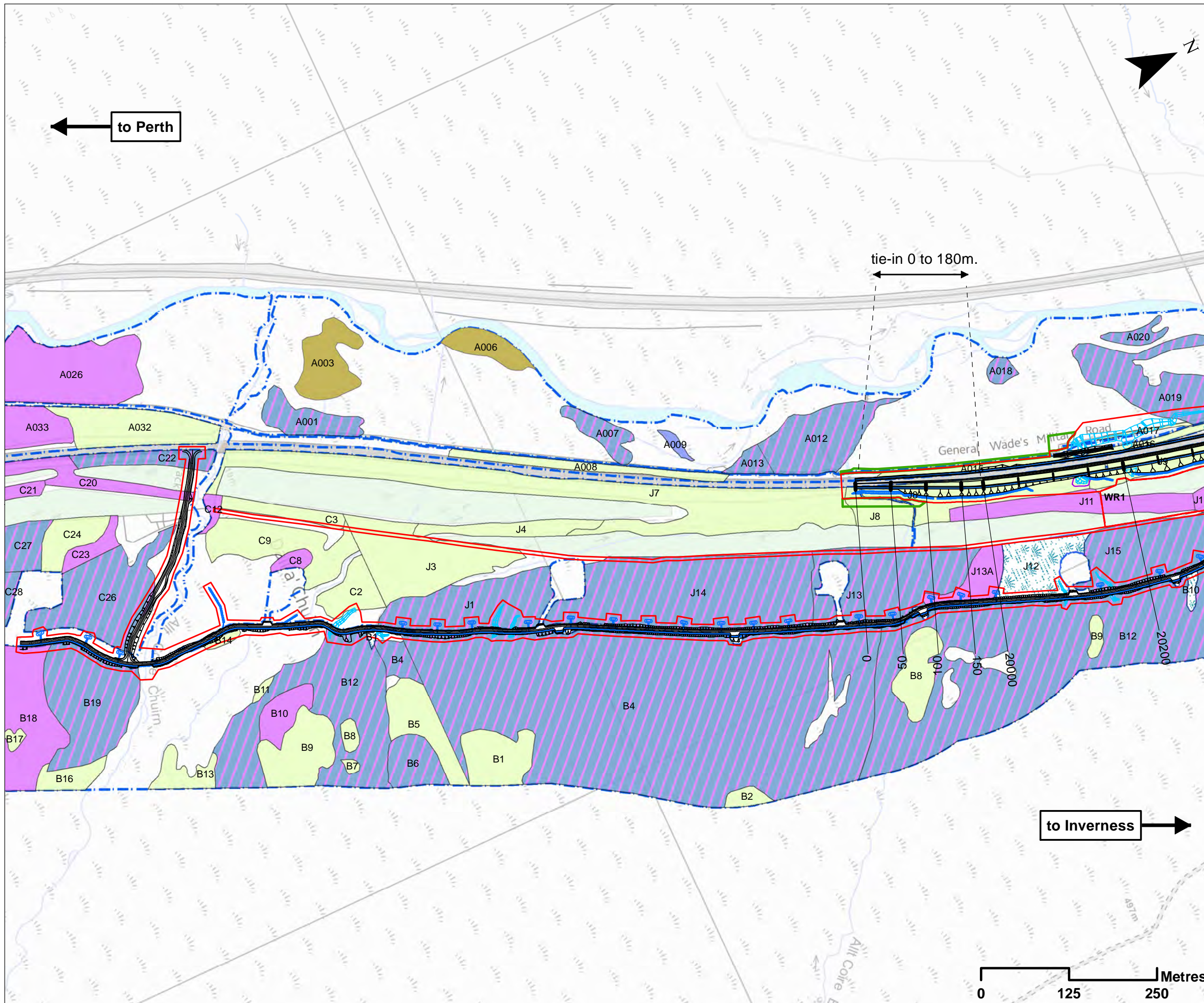

- ### Legend
- Proposed Scheme Detail
 - Watercourse Diversions
 - Drainage
 - Compensatory Storage Areas
 - Assessment Boundary - Permanent Works
 - Assessment Boundary - Temporary Works
 - WR1 Winter Resilience Tree Belt (Indicative)
 - Survey Area
 - A280** Area ID
 - Annex I Habitats**
 - 4010 (Wet Heath)
 - 4010/7130 (Wet Heath/Blanket Bog)
 - 4030 (Dry Heath)
 - 7130 (Blanket Bog)
 - Scottish Biodiversity List Habitats**
 - Upland Flashes, Fens & Swamps
 - Cairngorms National Park Authority Habitats**
 - Wet grasslands

SCALE 1:5000

P04	S3	NOV 2017	FINAL REVISIONS	EV	JF
P03	S3	OCT 2017	INTERNAL REVISIONS	EV	JF
P02	S3	AUG 2017	DESIGN UPDATE	EV	JF
P01	S3	MAR 2017	DRAFT FOR COMMENT	EV	JF
REV	SUIT	DATE	DESCRIPTION	BY	APP

ch2m: FAIRHURST
 CH2MHILL Fairhurst JV
 C/O: City Park 368 Alexandra Parade Glasgow G31 3AU
 Tel + 44 (0) 141 552 2000 Fax +44 (0) 141 552 2525



**PROJECT 8 DALWHINNIE TO CRUBENMORE EIA
 ASSESSMENT PLAN
 DRAWING 12.22
 NOTABLE HABITATS
 chainage 0 to 20000**

DESIGN: MR	DRAWN: EV	CHK: GG	APP: JF
---------------	--------------	------------	------------

DATE: 13/12/2017
 PROJ: 495298

DWG: A9P08-CFJ-EBD-J_ML000_ZZ-DR-EN-0003		
SHEET: 1 OF 9	REVISION: C01	SUITABILITY: A3

Document Path: \\g:\p\p\GIS\spatial\Projects\A9_Dualling\12_22_22_V4.mxd

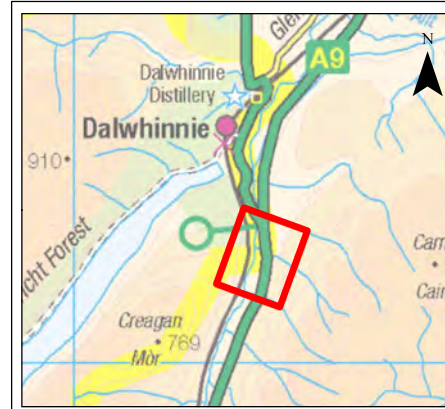
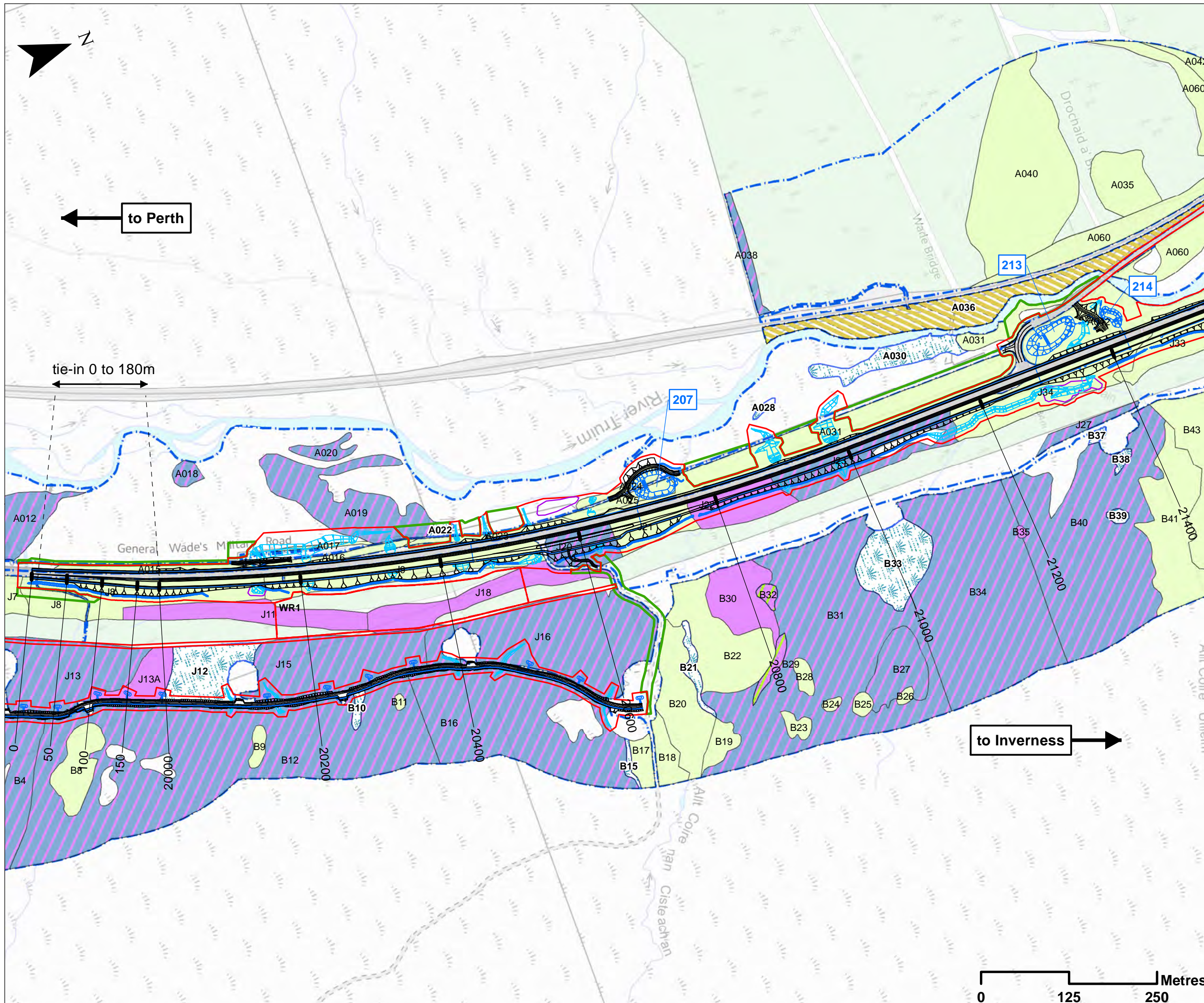

Legend

- Proposed Scheme Detail
- Watercourse Diversions
- Drainage
- 200 SuDS ID
- Compensatory Storage
- Assessment Boundary - Permanent Works
- Assessment Boundary - Temporary Works
- WR1 Winter Resilience Tree Belt (Indicative)
- Survey
- A280 Area ID
- Annex I Habitats**
- 4010/7130 (Wet Heath/Blanket Bog)
- 4030 (Dry Heath)
- 7130 (Blanket Bog)
- 7140 (Transition Mires/Quaking Bogs)
- Scottish Biodiversity List Habitats**
- Upland Birchwoods
- Upland Flushes, Fens & Swamps

SCALE 1:5000

P04	S3	NOV 2017	FINAL REVISIONS	EV	JF
P03	S3	OCT 2017	INTERNAL REVISIONS	EV	JF
P02	S3	AUG 2017	DESIGN UPDATE	EV	JF
P01	S3	MAR 2017	DRAFT FOR COMMENT	EV	JF
REV	SUIT	DATE	DESCRIPTION	BY	APP

ch2m: FAIRHURST
 CH2MHILL Fairhurst JV
 C/O: City Park 368 Alexandra Parade Glasgow G31 3AU
 Tel + 44 (0) 141 552 2000 Fax +44 (0) 141 552 2525



**PROJECT 8 DALWHINNIE TO CRUBENMORE EIA
 ASSESSMENT PLAN
 DRAWING 12.23
 NOTABLE HABITATS
 chainage 20000 to 21400**

DESIGN: MR	DRAWN: EV	CHK: GG	APP: JF
---------------	--------------	------------	------------

DATE: 13/12/2017
 PROJ: 495298

DWG: A9P08-CFJ-EBD-J_ML200_ZZ-DR-EN-0003		
SHEET: 2 OF 9	REVISION: C01	SUITABILITY: A3

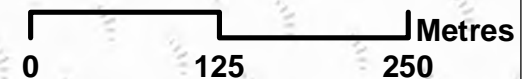

Document Path: \\g:\p\p\GIS\spatial\Projects\A9_Dualling\A9_Dualling\GIS\DMRS\ML2_Maps\p08\Chapter_12_23_V1.mxd

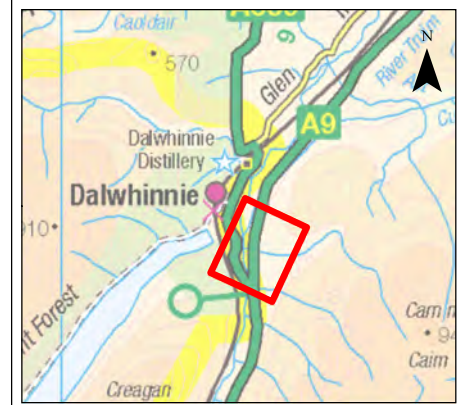
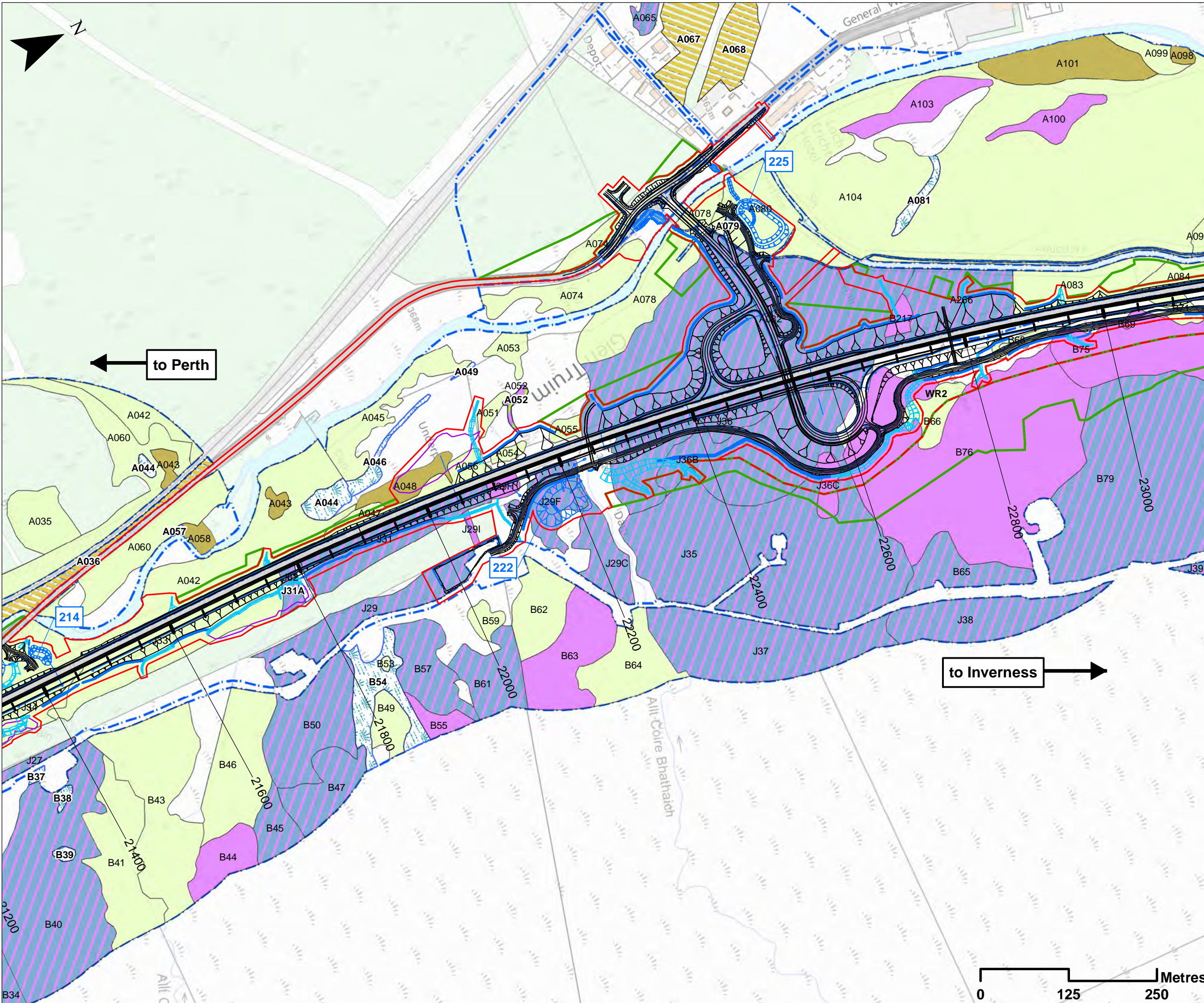

Legend

- Proposed Scheme Detail
- Watercourse Diversions
- Drainage
- 200 SuDS ID
- Compensatory Storage Areas
- Assessment Boundary - Permanent Works
- Assessment Boundary - Temporary Works
- Winter Resilience Tree Belt (Indicative)
- Survey Area
- A280 Area ID
- Annex I Habitats**
- 4010/7130 (Wet Heath/Blanket Bog)
- 4030 (Dry Heath)
- 7130 (Blanket Bog)
- 7140 (Transition Mires/Quaking Bogs)
- Scottish Biodiversity List Habitats**
- Upland Birchwoods
- Upland Flushes, Fens & Swamps
- Cairngorms National Park Authority Habitats**
- Wet grasslands

REV	SUI	DATE	DESCRIPTION	BY	APP
P04	S3	NOV 2017	FINAL REVISIONS	EV	JF
P03	S3	OCT 2017	INTERNAL REVISIONS	EV	JF
P02	S3	AUG 2017	DESIGN UPDATE	EV	JF
P01	S3	MAR 2017	DRAFT FOR COMMENT	EV	JF

ch2m: FAIRHURST
 CH2MHILL Fairhurst JV
 C/O: City Park 368 Alexandra Parade Glasgow G31 3AU
 Tel + 44 (0) 141 552 2000 Fax +44 (0) 141 552 2525



**PROJECT 8 DALWHINNIE TO CRUBENMORE EIA
 ASSESSMENT PLAN
 DRAWING 12.24
 NOTABLE HABITATS
 chainage 21400 to 23000**

DESIGN: MR	DRAWN: EV	CHK: GG	APP: JF
---------------	--------------	------------	------------

DATE: 13/12/2017
 PROJ: 495298

DWG: A9P08-CFJ-EBD-J_ML214_ZZ-DR-EN-0001		
SHEET: 3 OF 9	REVISION: C01	SUITABILITY: A3

to Inverness →

← to Perth

