

Drawing No.	Drawing Type	Drawing Title	Projectwise Drawing Reference	Software
12.26	ASSESSMENT PLAN	NOTABLE HABITATS chainage 24600 to 26000	A9P08-CFJ-EBD-J_ML246_ZZ-DR-EN-0001	GIS
12.27	ASSESSMENT PLAN	NOTABLE HABITATS chainage 26000 to 27600	A9P08-CFJ-EBD-J_ML260_ZZ-DR-EN-0001	GIS
12.28	ASSESSMENT PLAN	NOTABLE HABITATS chainage 27600 to 29000	A9P08-CFJ-EBD-J_ML276_ZZ-DR-EN-0001	GIS
12.29	ASSESSMENT PLAN	NOTABLE HABITATS chainage 29000 to 30400	A9P08-CFJ-EBD-J_ML290_ZZ-DR-EN-0001	GIS
12.30	ASSESSMENT PLAN	NOTABLE HABITATS chainage 30400 to 31050	A9P08-CFJ-EBD-J_ML296_ZZ-DR-EN-0001	GIS
12.31	ASSESSMENT PLAN	BREEDING BIRD DISTRIBUTION chainage 0 to 20000	A9P08-CFJ-EBD-J_ML000_ZZ-DR-EN-0010	GIS
12.32	ASSESSMENT PLAN	BREEDING BIRD DISTRIBUTION chainage 20000 to 23000	A9P08-CFJ-EBD-J_ML200_ZZ-DR-EN-0007	GIS
12.33	ASSESSMENT PLAN	BREEDING BIRD DISTRIBUTION chainage 22000 to 25400	A9P08-CFJ-EBD-J_ML220_ZZ-DR-EN-0006	GIS
12.34	ASSESSMENT PLAN	BREEDING BIRD DISTRIBUTION chainage 25200 to 28400	A9P08-CFJ-EBD-J_ML252_ZZ-DR-EN-0006	GIS
12.35	ASSESSMENT PLAN	BREEDING BIRD DISTRIBUTION chainage 28200 to 31050	A9P08-CFJ-EBD-J_ML282_ZZ-DR-EN-0006	GIS
12.36	ASSESSMENT PLAN	PROTECTED VERTEBRATE SURVEY chainage 0 to 20000	A9P08-CFJ-EBD-J_ML000_ZZ-DR-EN-0007	GIS
12.37	ASSESSMENT PLAN	PROTECTED VERTEBRATE SURVEY chainage 20000 to 21400	A9P08-CFJ-EBD-J_ML200_ZZ-DR-EN-0008	GIS
12.38	ASSESSMENT PLAN	PROTECTED VERTEBRATE SURVEY chainage 21400 to 23000	A9P08-CFJ-EBD-J_ML214_ZZ-DR-EN-0002	GIS
12.39	ASSESSMENT PLAN	PROTECTED VERTEBRATE SURVEY chainage 23000 to 24600	A9P08-CFJ-EBD-J_ML230_ZZ-DR-EN-0002	GIS
12.40	ASSESSMENT PLAN	PROTECTED VERTEBRATE SURVEY chainage 24600 to 26000	A9P08-CFJ-EBD-J_ML246_ZZ-DR-EN-0002	GIS
12.41	ASSESSMENT PLAN	PROTECTED VERTEBRATE SURVEY chainage 26000 to 27600	A9P08-CFJ-EBD-J_ML260_ZZ-DR-EN-0002	GIS
12.42	ASSESSMENT PLAN	PROTECTED VERTEBRATE SURVEY chainage 27600 to 29000	A9P08-CFJ-EBD-J_ML276_ZZ-DR-EN-0002	GIS
12.43	ASSESSMENT PLAN	PROTECTED VERTEBRATE SURVEY chainage 29000 to 30400	A9P08-CFJ-EBD-J_ML290_ZZ-DR-EN-0002	GIS
12.44	ASSESSMENT PLAN	PROTECTED VERTEBRATE SURVEY chainage 29600 to 31050	A9P08-CFJ-EBD-J_ML296_ZZ-DR-EN-0002	GIS
12.45	BASELINE PLAN	DEER VEHICLE COLLISION ANALYSIS	A9P08-CFJ-EBD-J_ZZZZZ_ZZ-DR-EN-0005	GIS
12.46	ASSESSMENT PLAN	ECOLOGY MITIGATION (MAMMAL) chainage 0 to 20000	A9P08-CFJ-EBD-J_ML000_ZZ-DR-EN-0008	GIS
12.47	ASSESSMENT PLAN	ECOLOGY MITIGATION (MAMMAL) chainage 20000 to 21400	A9P08-CFJ-EBD-J_ML200_ZZ-DR-EN-0009	GIS
12.48	ASSESSMENT PLAN	ECOLOGY MITIGATION (MAMMAL) chainage 21400 to 23000	A9P08-CFJ-EBD-J_ML214_ZZ-DR-EN-0004	GIS
12.49	ASSESSMENT PLAN	ECOLOGY MITIGATION (MAMMAL) chainage 23000 to 24600	A9P08-CFJ-EBD-J_ML230_ZZ-DR-EN-0004	GIS
12.50	ASSESSMENT PLAN	ECOLOGY MITIGATION (MAMMAL) chainage 24600 to 26000	A9P08-CFJ-EBD-J_ML246_ZZ-DR-EN-0004	GIS
12.51	ASSESSMENT PLAN	ECOLOGY MITIGATION (MAMMAL) chainage 26000 to 27600	A9P08-CFJ-EBD-J_ML260_ZZ-DR-EN-0004	GIS
12.52	ASSESSMENT PLAN	ECOLOGY MITIGATION (MAMMAL) chainage 27600 to 29000	A9P08-CFJ-EBD-J_ML276_ZZ-DR-EN-0005	GIS
12.53	ASSESSMENT PLAN	ECOLOGY MITIGATION (MAMMAL) chainage 29000 to 30400	A9P08-CFJ-EBD-J_ML290_ZZ-DR-EN-0004	GIS
12.54	ASSESSMENT PLAN	ECOLOGY MITIGATION (MAMMAL) chainage 30400 to 31050	A9P08-CFJ-EBD-J_ML296_ZZ-DR-EN-0004	GIS

Drawing No.	Drawing Type	Drawing Title	Projectwise Drawing Reference	Software
12.55	ASSESSMENT PLAN	ASSESSMENT FOR GREAT CRESTED NEWT chainage 20400 to 23800	A9P08-CFJ-EBD-J_ML204_ZZ-DR-EN-0001	GIS
12.56	ASSESSMENT PLAN	ECOLOGY NOISE MODELLING LOCATIONS chainage 20000 to 2140	A9P08-CFJ-EBD-J_ML000_ZZ-DR-EN-0015	GIS
12.57	ASSESSMENT PLAN	ECOLOGY NOISE MODELLING LOCATIONS chainage 21200 to 23000	A9P08-CFJ-EBD-J_ML212_ZZ-DR-EN-0002	GIS
12.58	ASSESSMENT PLAN	ECOLOGY NOISE MODELLING LOCATIONS chainage 22800 to 24600	A9P08-CFJ-EBD-J_ML228_ZZ-DR-EN-0001	GIS
12.59	ASSESSMENT PLAN	ECOLOGY NOISE MODELLING LOCATIONS chainage 24400 to 26000	A9P08-CFJ-EBD-J_ML244_ZZ-DR-EN-0002	GIS
12.60	ASSESSMENT PLAN	ECOLOGY NOISE MODELLING LOCATIONS chainage 29400 to 30400	A9P08-CFJ-EBD-J_ML294_ZZ-DR-EN-0001	GIS

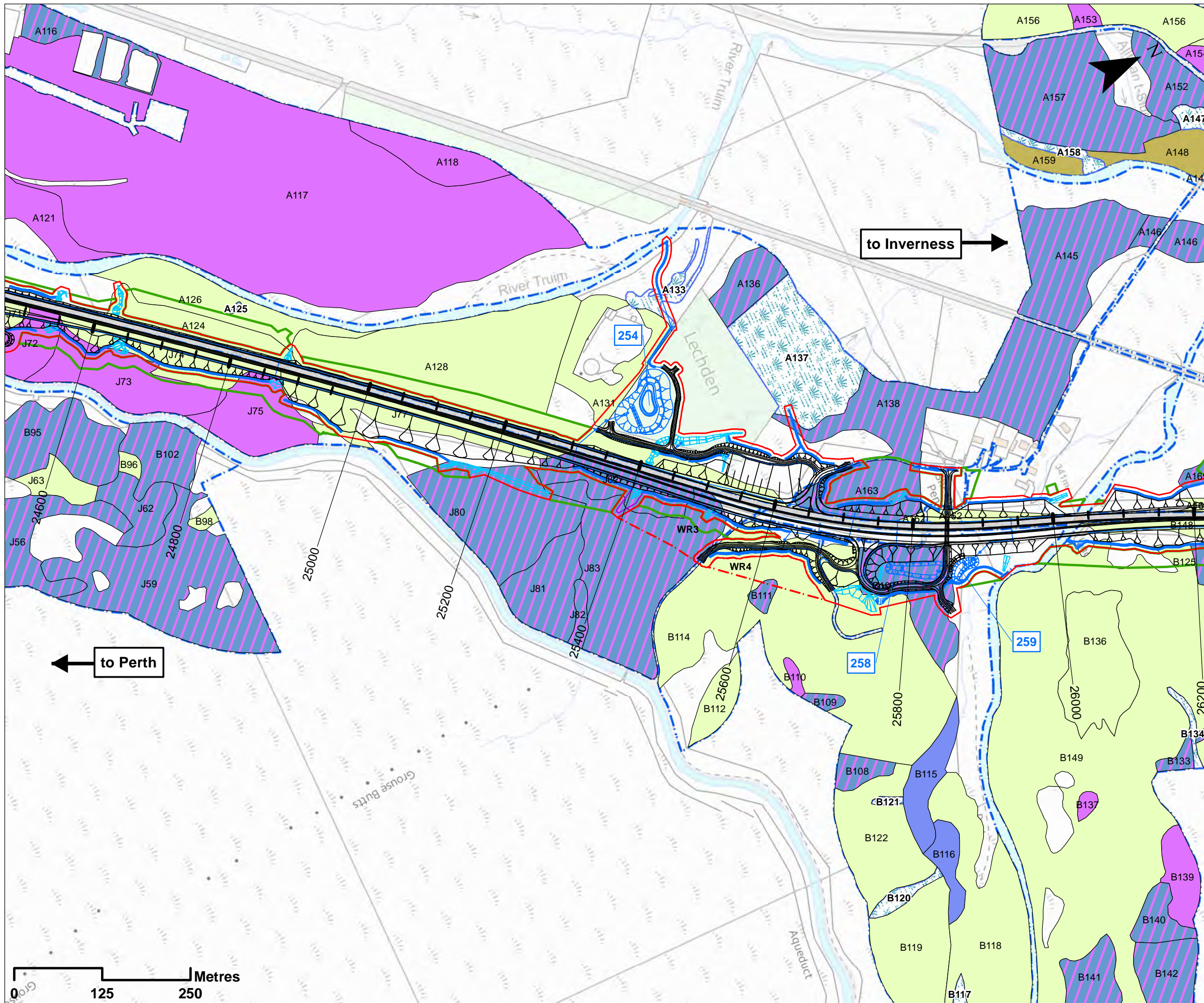

Legend

- Proposed Scheme Detail
- Watercourse Diversions
- Drainage
- 200 SuDS ID
- Compensatory Storage Areas
- Assessment Boundary - Permanent Works
- Assessment Boundary - Temporary Works
- WR1 Winter Resilience Tree Belt (Indicative)
- Survey Area
- A280 Area ID
- Annex I Habitats**
- 4010 (Wet Heath)
- 4010/7130 (Wet Heath/Blanket Bog)
- 4030 (Dry Heath)
- 7130 (Blanket Bog)
- Scottish Biodiversity List Habitats**
- Upland Flushes, Fens & Swamps
- Cairngorms National Park Authority Habitats**
- Wet grasslands

REV	SUIT	DATE	DESCRIPTION	BY	APP
P04	S3	NOV 2017	FINAL REVISIONS	EV	JF
P03	S3	OCT 2017	INTERNAL REVISIONS	EV	JF
P02	S3	AUG 2017	DESIGN UPDATE	EV	JF
P01	S3	MAR 2017	DRAFT FOR COMMENT	EV	JF

ch2m: FAIRHURST
 CH2MHILL Fairhurst JV
 C/O: City Park 368 Alexandra Parade Glasgow G31 3AU
 Tel + 44 (0) 141 552 2000 Fax +44 (0) 141 552 2525



**PROJECT 8 DALWHINNIE TO CRUBENMORE EIA
 ASSESSMENT PLAN
 DRAWING 12.26
 NOTABLE HABITATS
 chainage 24600 to 26000**

DESIGN: MR	DRAWN: EV	CHK: GG	APP: JF
---------------	--------------	------------	------------

DATE: 13/12/2017
 PROJ: 495298

DWG: A9P08-CFJ-EBD-J_ML246_ZZ-DR-EN-0001

SHEET: 5 OF 9	REVISION: C01	SUITABILITY: A3
------------------	------------------	--------------------

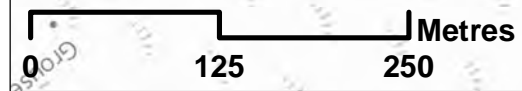

Document Path: \\g:\p\p\GIS\spatial\Projects\A9_Dualling\GIS\DMRS\ML2_Maps\A9\Chapter_12_26_V1.mxd

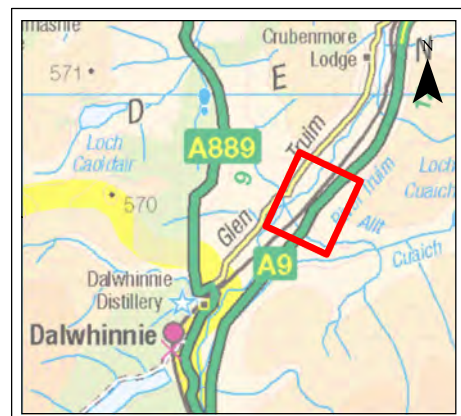
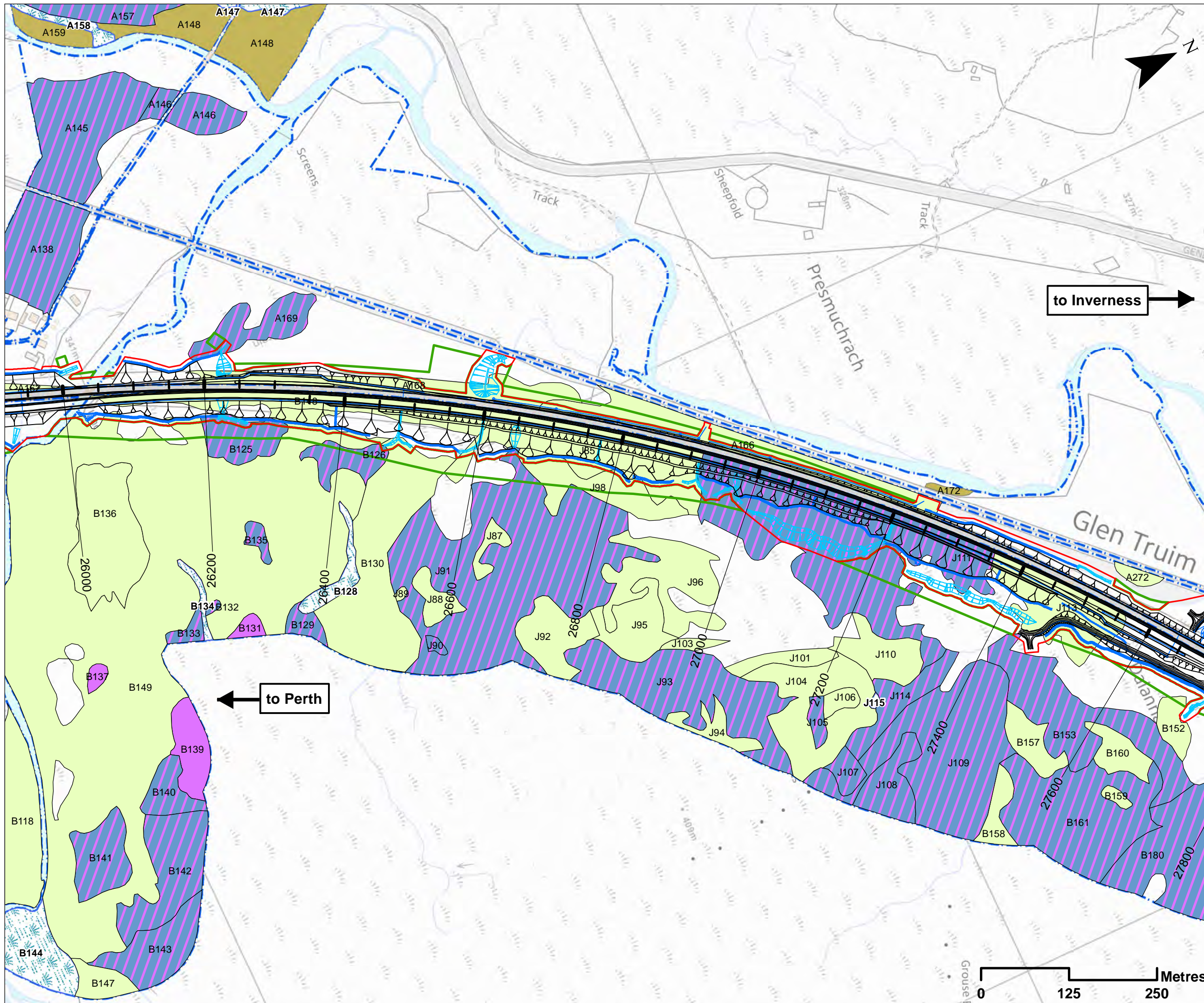

- ### Legend
- Proposed Scheme Detail
 - Watercourse Diversions
 - Drainage
 - Assessment Boundary - Permanent Works
 - Assessment Boundary - Temporary Works
 - Survey Area
- A280 Area ID
- ### Annex I Habitats
- 4010/7130 (Wet Heath/Blanket Bog)
 - 4030 (Dry Heath)
 - 7130 (Blanket Bog)
- ### Scottish Biodiversity List Habitats
- Upland Flashes, Fens & Swamps
- ### Cairngorms National Park Authority Habitats
- Wet grasslands

SCALE 1:5000

REV	SUI	DATE	DESCRIPTION	BY	APP
P04	S3	NOV 2017	FINAL REVISIONS	EV	JF
P03	S3	OCT 2017	INTERNAL REVISIONS	EV	JF
P02	S3	AUG 2017	DESIGN UPDATE	EV	JF
P01	S3	MAR 2017	DRAFT FOR COMMENT	EV	JF

ch2m. FAIRHURST
 CH2MHILL Fairhurst JV
 C/O: City Park 368 Alexandra Parade Glasgow G31 3AU
 Tel + 44 (0) 141 552 2000 Fax +44 (0) 141 552 2525



**PROJECT 8 DALWHINNIE TO CRUBENMORE EIA
 ASSESSMENT PLAN
 DRAWING 12.27
 NOTABLE HABITATS
 chainage 26000 to 27600**

DESIGN: MR	DRAWN: EV	CHK: GG	APP: JF
---------------	--------------	------------	------------

DATE: 13/12/2017
 PROJ: 495298

DWG: A9P08-CFJ-EBD-J_ML260_ZZ-DR-EN-0001		
SHEET: 6 OF 9	REVISION: C01	SUITABILITY: A3

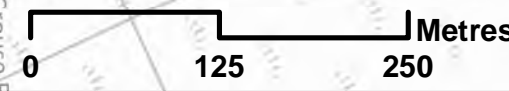

Reproduced by permission of Ordnance Survey on behalf of HMSO. © Crown copyright and database right. All rights reserved. Transport Scotland Licence number 100046668, 2017

Document Path: \\g:\p\p\GIS\spatial\Projects\A9_Dualling\A9_Dualling\GIS\DMRS\ML2_ML260\A9_Dualling\12_27_V1.mxd

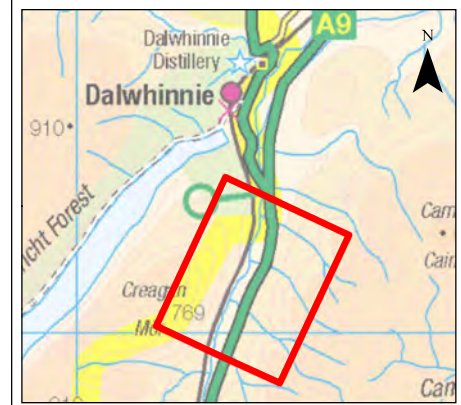
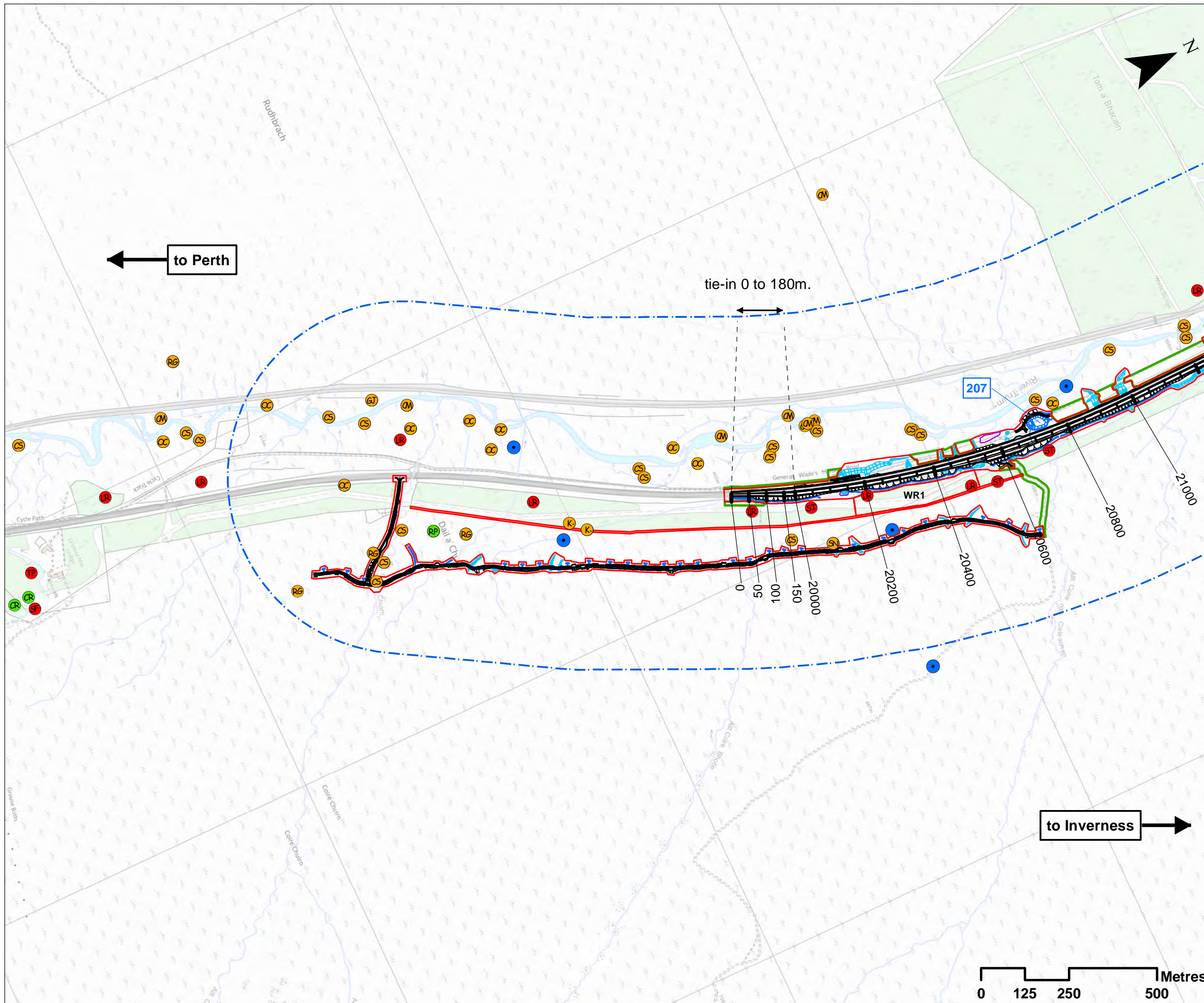

Legend

- Proposed Scheme Detail
- Watercourse Diversions
- Drainage 200 SuDS ID
- Compensatory Storage Areas
- Assessment Boundary - Permanent Works
- Assessment Boundary - Temporary Works
- WR1 Winter Resilience Tree Belt (Indicative)
- 500m Survey Area (500m either side of the Scheme Boundary)
- Scarce Breeding Bird Surveys Transect Vantage Points

- Breeding Bird Species (Birds of Conservation Concern - Colour Code)**
- CR Common crossbill
 - GM Common gull
 - GS Common sandpiper
 - GT Greylag goose
 - K Kestrel
 - LR Lesser redpoll
 - OC Oystercatcher
 - RG Red grouse
 - RP Ringed plover
 - SN Snipe
 - ST Song thrush
 - SF Spotted flycatcher
 - TP Tree pipit

SCALE 1:10000

P03	S3	NOV 2017	FINAL REVISIONS	EV	JF
P02	S3	AUG 2017	DESIGN UPDATE	EV	JF
P01	S3	MAR 2017	DRAFT FOR COMMENT	EV	JF
REV	SUIT	DATE	DESCRIPTION	BY	APP

ch2m: FAIRHURST
 CH2MHILL Fairhurst JV
 C/O: City Park 368 Alexandra Parade Glasgow G31 3AU
 Tel + 44 (0) 141 552 2000 Fax +44 (0) 141 552 2525



**PROJECT 8 DALWHINNIE TO CRUBEMORE EIA
 ASSESSMENT PLAN
 DRAWING 12.31
 BREEDING BIRD DISTRIBUTION
 chainage 0 to 20000**

DESIGN: MR	DRAWN: EV	CHK: GG	APP: JF
---------------	--------------	------------	------------

DATE: 05/12/2017
 PROJ: 495298

DWG: A9P08-CFJ-EBD-J_ML000_ZZ-DR-EN-0010		
SHEET: 1 OF 5	REVISION: C01	SUITABILITY: A3

Document Path: \\g:\p08\GIS\GIS\Projects\A9_Dualling\GIS\A9P08\A9P08_SuDS\A9P08_SuDS_12_31_V3.mxd

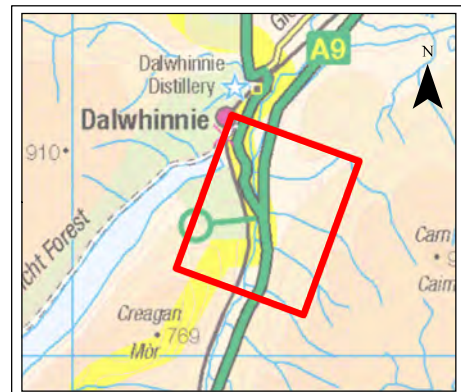
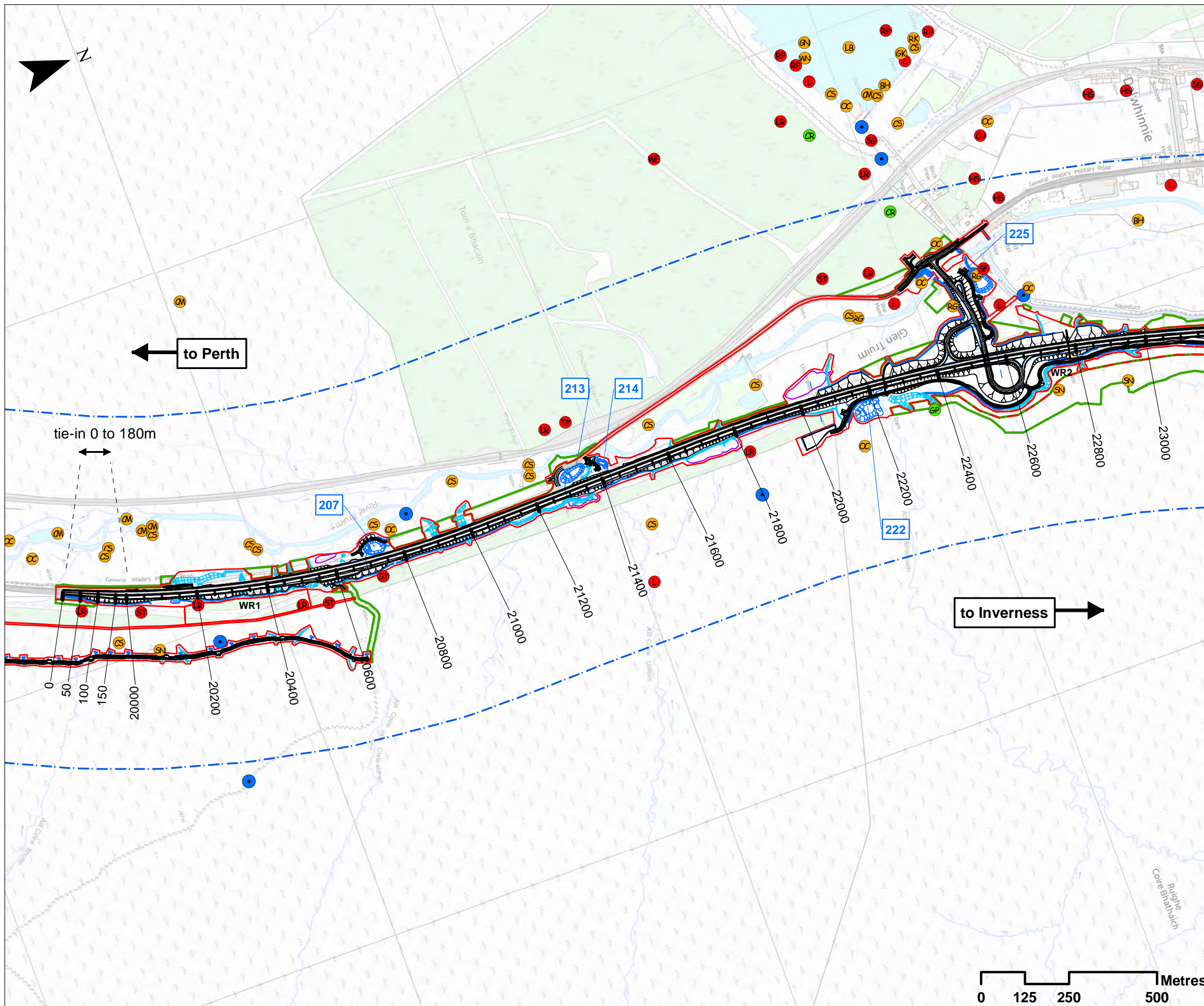

Legend

- Proposed Scheme Detail
- Watercourse Diversions
- Drainage
- SuDS ID
- Compensatory Storage Areas
- Assessment Boundary - Permanent Works
- Assessment Boundary - Temporary Works
- Winter Resilience Tree Belt (Indicative)
- 500m Survey Area (500m either side of the Scheme Boundary)
- Scarce Breeding Bird Surveys Transect Vantage Points

Breeding Bird Species (Birds of Conservation Concern - Colour Code)

- Black-headed gull
- Common crossbill
- Spotted flycatcher
- Common sandpiper
- White-tailed eagle
- Golden plover
- Redshank
- Greenshank
- House sparrow
- Greenshank
- Lesser redpoll
- Oystercatcher
- Lesser black-backed gull
- Ringed plover
- Snipe
- Song thrush
- Common gull
- Starling
- Tree pipit
- Curlew
- Wigeon
- Goldeneye
- Lapwing
- Red grouse

SCALE 1:10000

P03	S3	NOV 2017	FINAL REVISIONS	EV	JF
P02	S3	AUG 2017	DESIGN UPDATE	EV	JF
P01	S3	MAR 2017	DRAFT FOR COMMENT	EV	JF
REV	SUIT	DATE	DESCRIPTION	BY	APP

ch2m: FAIRHURST
 CH2MHILL Fairhurst JV
 C/O: City Park 368 Alexandra Parade Glasgow G31 3AU
 Tel + 44 (0) 141 552 2000 Fax +44 (0) 141 552 2525



PROJECT 8 DALWHINNIE TO CRUBENMORE EIA ASSESSMENT PLAN DRAWING 12.32 BREEDING BIRD DISTRIBUTION chainage 20000 to 23000

DESIGN: MR	DRAWN: EV	CHK: GG	APP: JF
------------	-----------	---------	---------

DATE: 05/12/2017
 PROJ: 495298
 DWG: A9P08-CFJ-EBD-J_ML200_ZZ-DR-EN-0007

SHEET: 2 OF 5	REVISION: C01	SUITABILITY: A3
---------------	---------------	-----------------

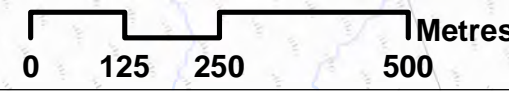

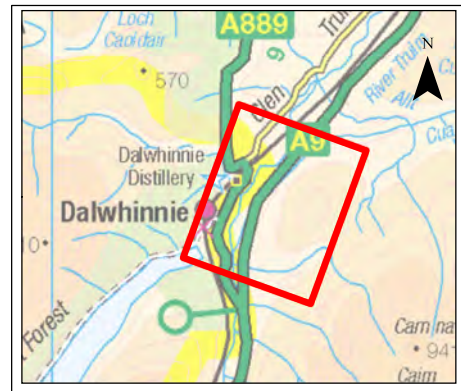
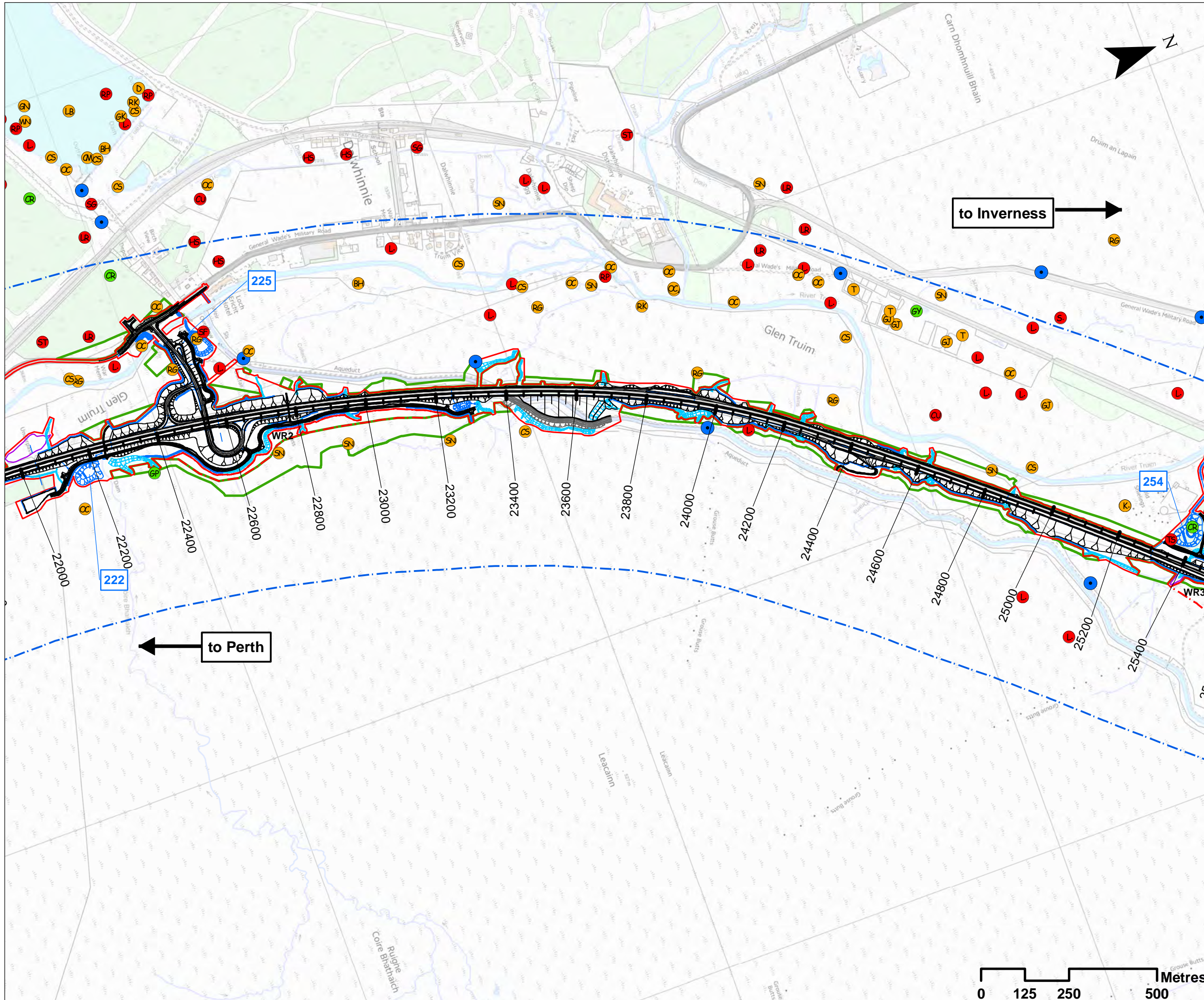

- ### Legend
- Proposed Scheme Detail
 - Aqueduct Diversion
 - Watercourse Diversions
 - Drainage
 - 200 SuDS ID
 - Compensatory Storage Areas
 - Assessment Boundary-Permanent Works
 - Assessment Boundary-Temporary Works
 - WR1 Winter Resilience Tree Belt (Indicative)
 - 500m Survey Area (500m either side of the Scheme Boundary)
 - Scarce Breeding Bird Surveys Transect Vantage Points

- ### Breeding Bird Species (Birds of Conservation Concern - Colour Code)
- | | | | |
|----|--------------------------|----|---------------|
| BT | Black-headed gull | OC | Oystercatcher |
| CR | Common crossbill | RG | Red grouse |
| GM | Common gull | RK | Redshank |
| CS | Common sandpiper | RP | Ringed plover |
| LR | Lesser redpoll | S | Skylark |
| SP | Spotted flycatcher | SN | Snipe |
| G | Garganey | ST | Song thrush |
| GP | Golden plover | D | Dunlin |
| EN | Goldeneye | SC | Starling |
| GK | Greenshank | T | Teal |
| GT | Greylag goose | TS | Tree sparrow |
| HS | House sparrow | WN | Wigeon |
| K | Kestrel | CL | Curlew |
| L | Lapwing | | |
| LB | Lesser black-backed gull | | |

SCALE 1:10000

REV	SUI	DATE	DESCRIPTION	BY	APP
P03	S3	NOV 2017	FINAL REVISIONS	EV	JF
P02	S3	AUG 2017	DESIGN UPDATE	EV	JF
P01	S3	MAR 2017	DRAFT FOR COMMENT	EV	JF

ch2m: FAIRHURST
 CH2MHILL Fairhurst JV
 C/O: City Park 368 Alexandra Parade Glasgow G31 3AU
 Tel + 44 (0) 141 552 2000 Fax +44 (0) 141 552 2525



**PROJECT 8 DALWHINNIE TO CRUBENMORE EIA
 ASSESSMENT PLAN
 DRAWING 12.33
 BREEDING BIRD DISTRIBUTION
 chainage 22000 to 25400**

DESIGN: MR	DRAWN: EV	CHK: GG	APP: JF
---------------	--------------	------------	------------

DATE: 05/12/2017
 PROJ: 495298

DWG: A9P08-CFJ-EBD-J_ML220_ZZ-DR-EN-0006		
SHEET: 3 OF 5	REVISION: C01	SUITABILITY: A3

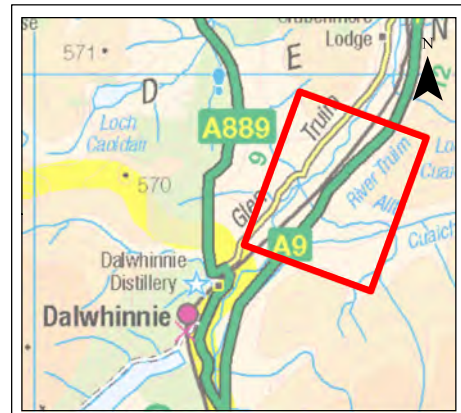
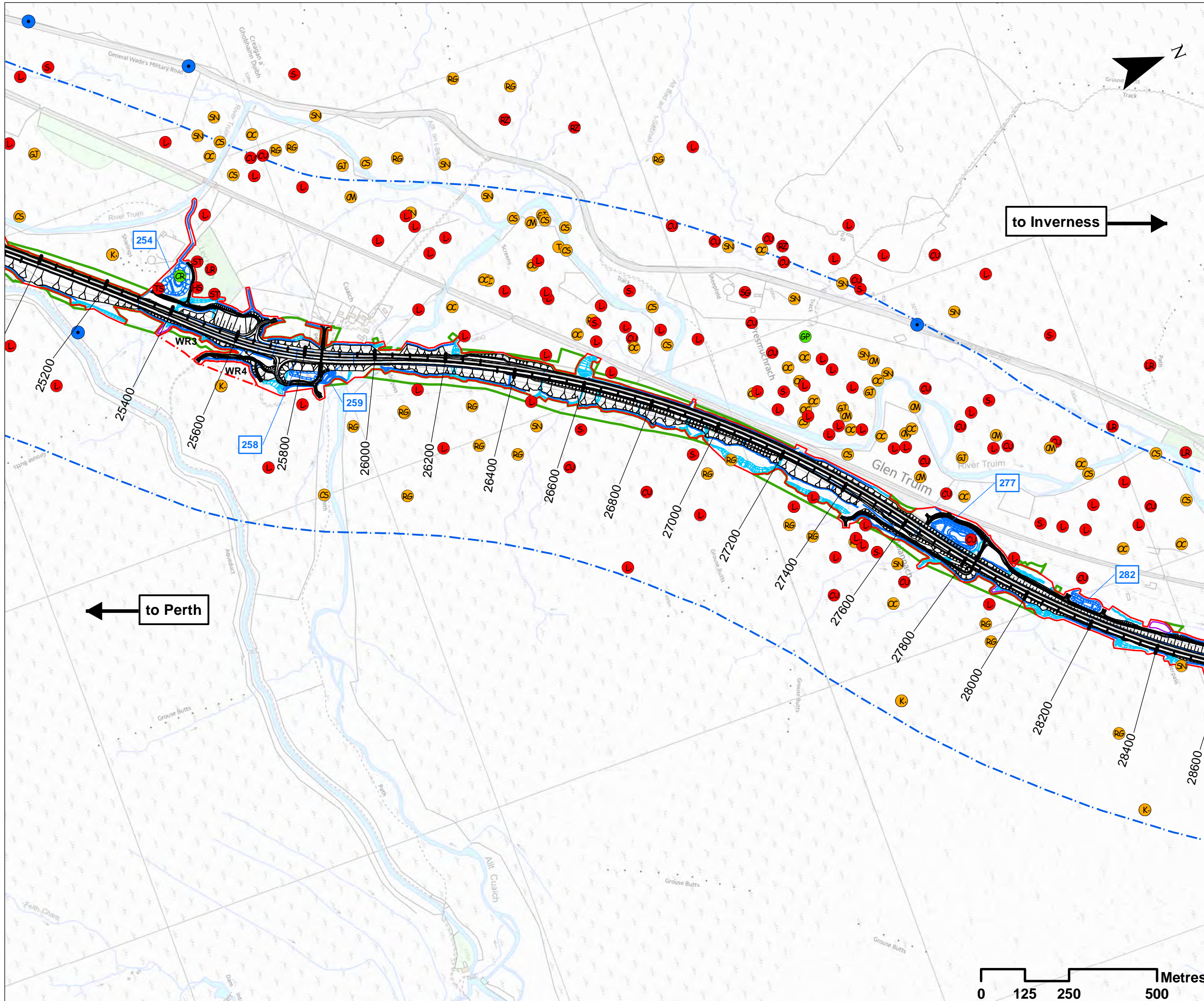

- ### Legend
- Proposed Scheme Detail
 - Watercourse Diversions
 - Drainage
 - SuDS ID
 - Compensatory Storage Areas
 - Assessment Boundary - Permanent Works
 - Assessment Boundary - Temporary Works
 - Winter Resilience Tree Belt (Indicative)
 - 500m Survey Area (500m either side of the Scheme Boundary)
 - Scarce Breeding Bird Surveys Transect Vantage Points

- ### Breeding Bird Species (Birds of Conservation Concern - Colour Code)
- | | |
|------------------|----------|
| Common crossbill | Curlew |
| Common gull | Skylark |
| Common sandpiper | Snipe |
| Ring ouzel | Kestrel |
| Golden plover | Starling |
| Greylag goose | Teal |
| House sparrow | Lapwing |
| Tree sparrow | |
| Song thrush | |
| Lesser redpoll | |
| Oystercatcher | |
| Red grouse | |

SCALE 1:10000

P03	S3	NOV 2017	FINAL REVISIONS	EV	JF
P02	S3	AUG 2017	DESIGN UPDATE	EV	JF
P01	S3	MAR 2017	DRAFT FOR COMMENT	EV	JF
REV	SUIT	DATE	DESCRIPTION	BY	APP

ch2m: FAIRHURST
 CH2MHILL Fairhurst JV
 C/O: City Park 368 Alexandra Parade Glasgow G31 3AU
 Tel + 44 (0) 141 552 2000 Fax +44 (0) 141 552 2525



**PROJECT 8 DALWHINNIE TO CRUBENMORE EIA
 ASSESSMENT PLAN
 DRAWING 12.34
 BREEDING BIRD DISTRIBUTION
 chainage 25200 to 28400**

DESIGN: MR	DRAWN: EV	CHK: GG	APP: JF
---------------	--------------	------------	------------

DATE: 07/12/2017
 PROJ: 495298

DWG: A9P08-CFJ-EBD-J_ML252_ZZ-DR-EN-0006

SHEET: 4 OF 5	REVISION: C01	SUITABILITY: A3
------------------	------------------	--------------------

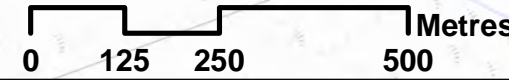

Document Path: \\g:\p08\Geospatial\Projects\A9_Dualling\A9_Dualling\A9_P08\Map252_ML252\Map252.dwg; 12_34_V3.mxd

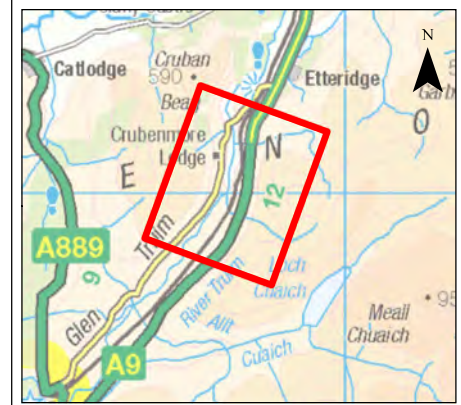
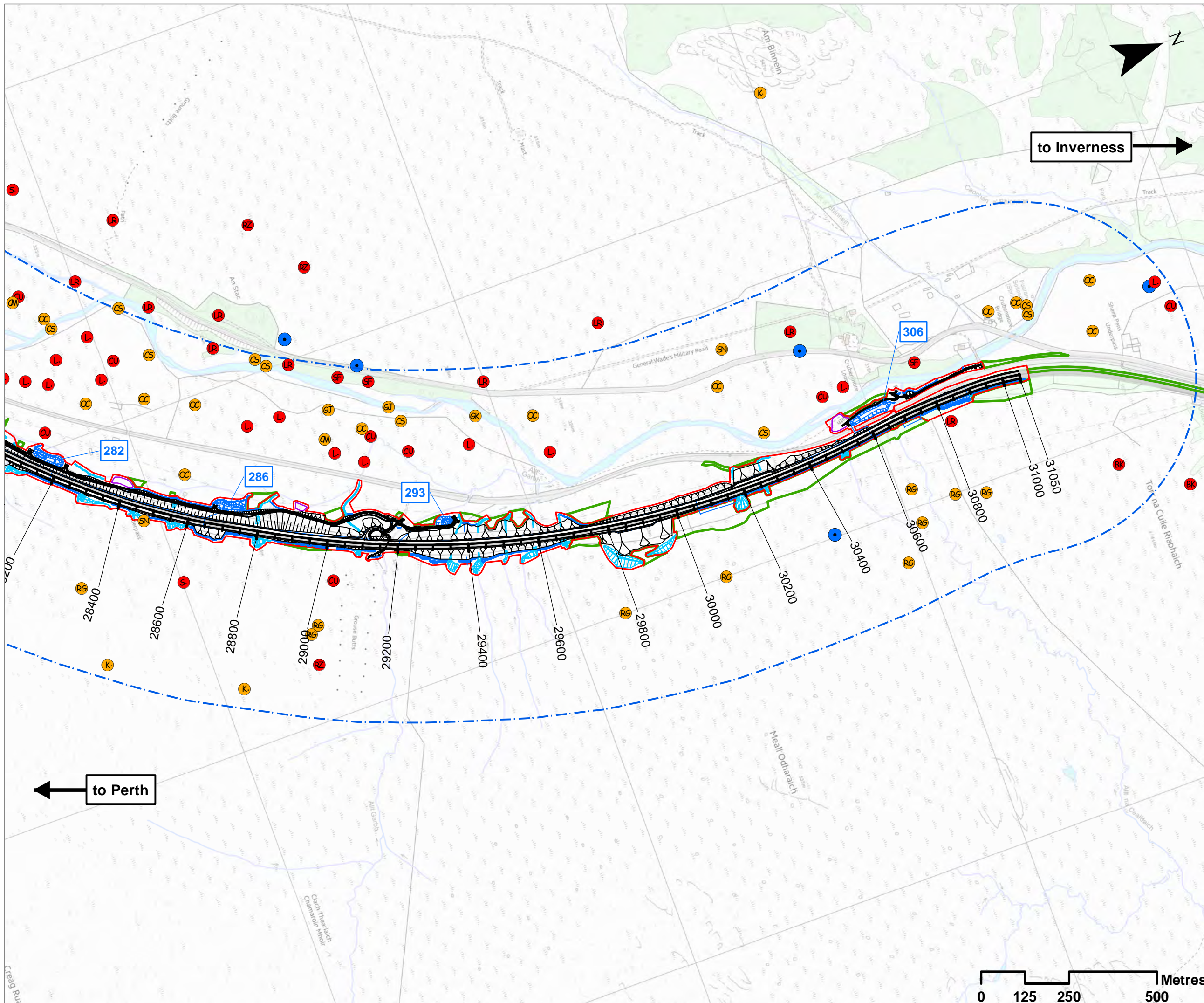

Legend

- Proposed Scheme Detail
- Watercourse Diversions
- Drainage
- 200 SuDS ID
- Compensatory Storage
- Assessment Boundary - Permanent Works
- Assessment Boundary - Temporary Works
- 500m Survey Area (500m either side of the Scheme Boundary)
- Scarce Breeding Bird Surveys
- Transect Vantage Points

Breeding Bird Species (Birds of Conservation Concern - Colour Code)

- BK Black grouse
- SM Common gull
- CS Common sandpiper
- CL Curlew
- GT Greylag goose
- K Kestrel
- L Lapwing
- LR Lesser redpoll
- OC Oystercatcher
- RG Red grouse
- S Skylark
- SN Snipe
- SF Spotted flycatcher
- GK Greenshank
- RO Ring ouzel

SCALE 1:10000

P03	S3	NOV 2017	FINAL REVISIONS	EV	JF
P02	S3	AUG 2017	DESIGN UPDATE	EV	JF
P01	S3	MAR 2017	DRAFT FOR COMMENT	EV	JF
REV	SUIT	DATE	DESCRIPTION	BY	APP



CH2MHILL Fairhurst JV
 C/O: City Park 368 Alexandra Parade Glasgow G31 3AU
 Tel + 44 (0) 141 552 2000 Fax +44 (0) 141 552 2525



**PROJECT 8 DALWHINNIE TO CRUBENMORE EIA
 ASSESSMENT PLAN
 DRAWING 12.35
 BREEDING BIRD DISTRIBUTION
 chainage 28200 to 31050**

DESIGN: MR	DRAWN: EV	CHK: GG	APP: JF
---------------	--------------	------------	------------

DATE: 04/12/2017
 PROJ: 495298

DWG: A9P08-CFJ-EBD-J_ML282_ZZ-DR-EN-0006

SHEET: 5 OF 5	REVISION: C01	SUITABILITY: A3
------------------	------------------	--------------------



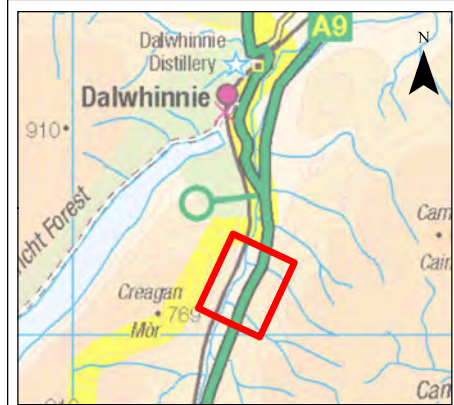
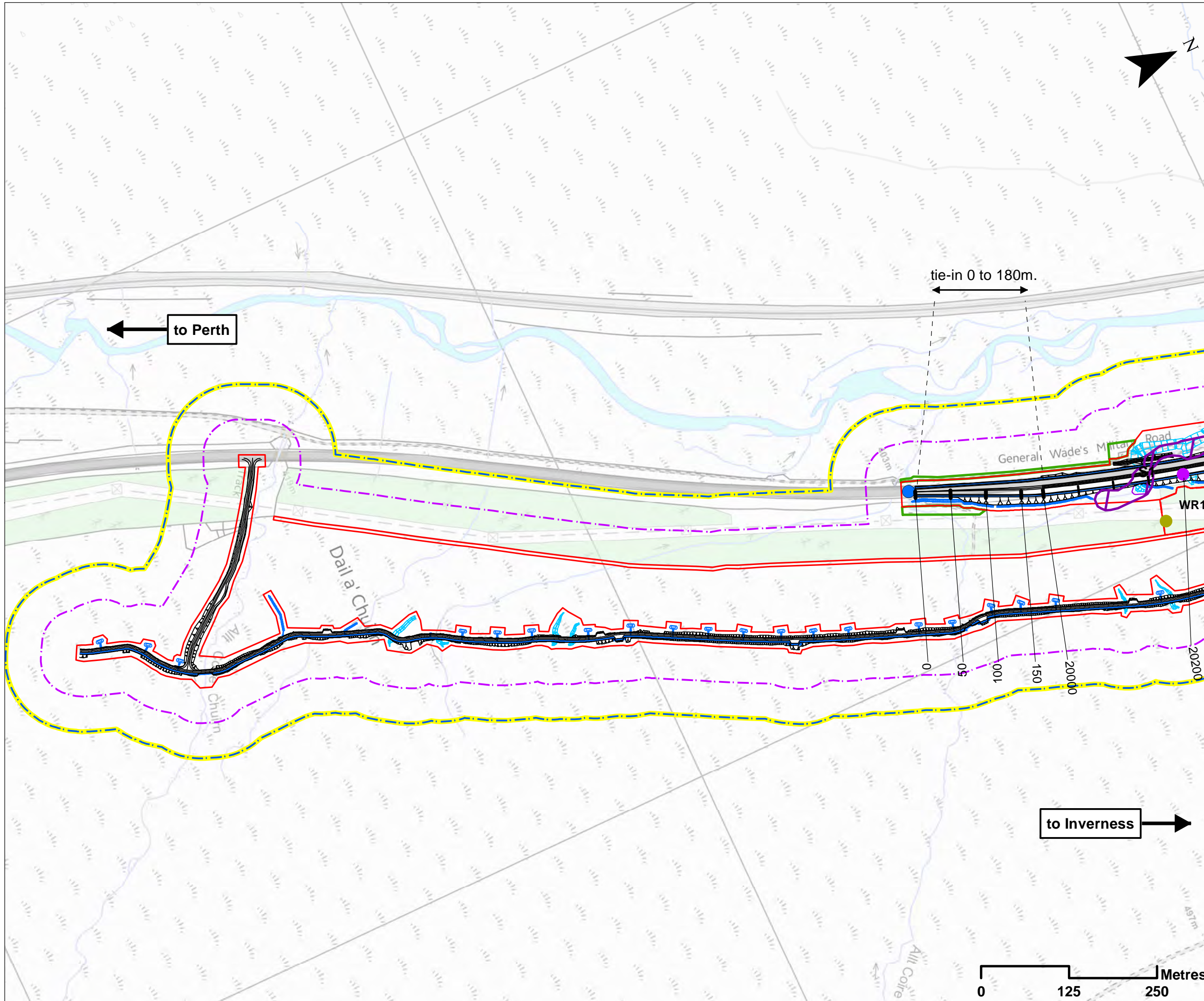

Legend

- Proposed Scheme Detail
- Watercourse Diversions
- Drainage
- 200 SuDS ID
- Compensatory Storage Areas
- Assessment Boundary - Permanent Works
- Assessment Boundary - Temporary Works
- WR1 Winter Resilience Tree Belt (Indicative)
- 50m Survey Extent
- 100m Survey Extent
- Badger Records
- Wildcat Records
- Otter Records
- 2016 Update Survey: Water Vole Habitat

Terrestrial Survey Areas:

- 50m Survey Extent
- 100m Survey Extent

Desktop Records (NBN, HBRG, NESBRc, CNPA):

- Badger Records
- Wildcat Records
- Otter Records

- 2016 Update Survey: Water Vole Habitat

SCALE 1:5000

REV	SUIT	DATE	DESCRIPTION	BY	APP
P03	S3	NOV 2017	FINAL REVISIONS	EV	JF
P02	S3	AUG 2017	DESIGN UPDATE	EV	JF
P01	S3	MAR 2017	DRAFT FOR COMMENT	EV	JF

ch2m. FAIRHURST

CH2MHILL Fairhurst JV
C/O: City Park 368 Alexandra Parade Glasgow G31 3AU
Tel + 44 (0) 141 552 2000 Fax +44 (0) 141 552 2525



**PROJECT 8 DALWHINNIE TO CRUBENMORE EIA
ASSESSMENT PLAN
DRAWING 12.36
PROTECTED VERTEBRATE SURVEY
chainage 0 to 20000**

DESIGN: MR	DRAWN: EV	CHK: GG	APP: JF
---------------	--------------	------------	------------

DATE: 07/12/2017

PROJ: 495298

DWG: A9P08-CFJ-EBD-J_ML000_ZZ-DR-EN-0007

SHEET: 1 OF 9	REVISION: C01	SUITABILITY: A3
------------------	------------------	--------------------

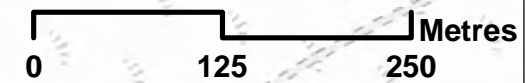

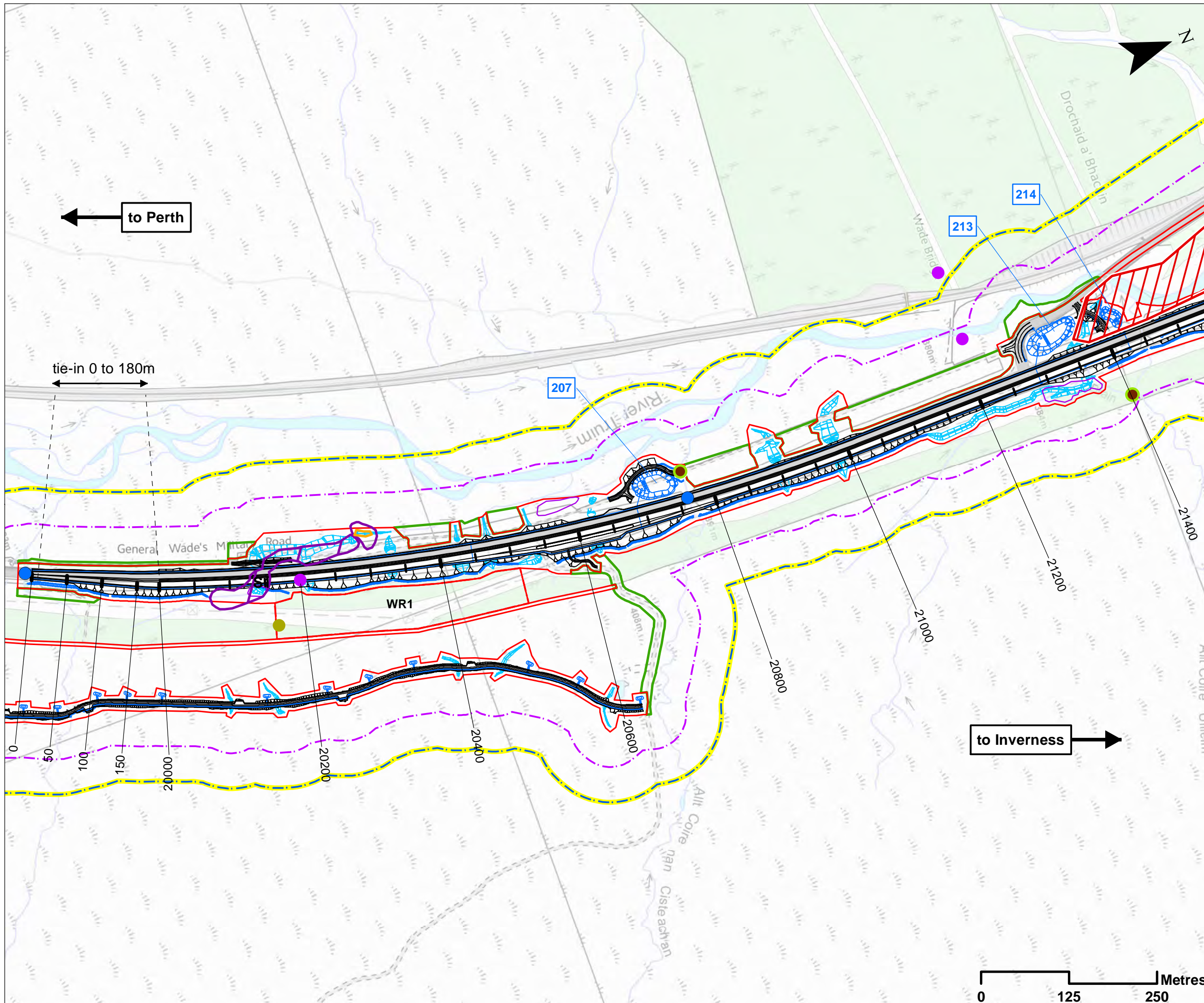

Legend

- Proposed Scheme Detail
- Watercourse Diversions
- Drainage
- 200 SuDS ID
- Compensatory Storage Areas
- Assessment Boundary - Permanent Works
- Assessment Boundary - Temporary Works
- WR1 Winter Resilience Tree Belt (Indicative)
- Terrestrial Survey Areas:**
- 50m Survey Extent
- 100m Survey Extent
- Desktop Records (NBN, HBRG, NESBRc, CNPA):**
- Badger Records
- Wildcat Records
- 2015 Habitats Survey:**
- Otter Records
- Otter Habitats
- Water Vole Habitats
- 2016 Update Survey:**
- Water Vole Records
- Water Vole Habitat

SCALE 1:5000

P03	S3	NOV 2017	FINAL REVISIONS	EV	JF
P02	S3	AUG 2017	DESIGN UPDATE	EV	JF
P01	S3	MAR 2017	DRAFT FOR COMMENT	EV	JF
REV	SUIT	DATE	DESCRIPTION	BY	APP

ch2m. FAIRHURST

CH2MHILL Fairhurst JV
 C/O: City Park 368 Alexandra Parade Glasgow G31 3AU
 Tel + 44 (0) 141 552 2000 Fax +44 (0) 141 552 2525



**PROJECT 8 DALWHINNIE TO CRUBENMORE EIA
 ASSESSMENT PLAN
 DRAWING 12.37
 PROTECTED VERTEBRATE SURVEY
 chainage 20000 to 21400**

DESIGN: MR	DRAWN: EV	CHK: GG	APP: JF
---------------	--------------	------------	------------

DATE: 05/12/2017

PROJ: 495298

DWG: A9P08-CFJ-EBD-J_ML200_ZZ-DR-EN-0008

SHEET: 2 OF 9	REVISION: C01	SUITABILITY: A3
------------------	------------------	--------------------

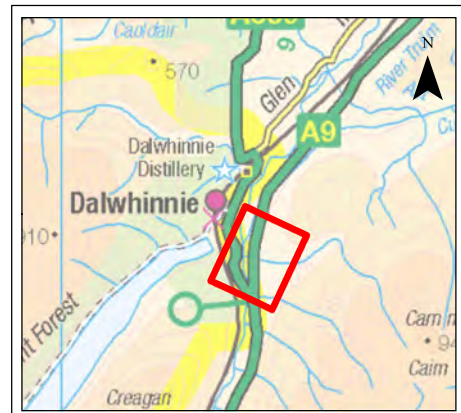
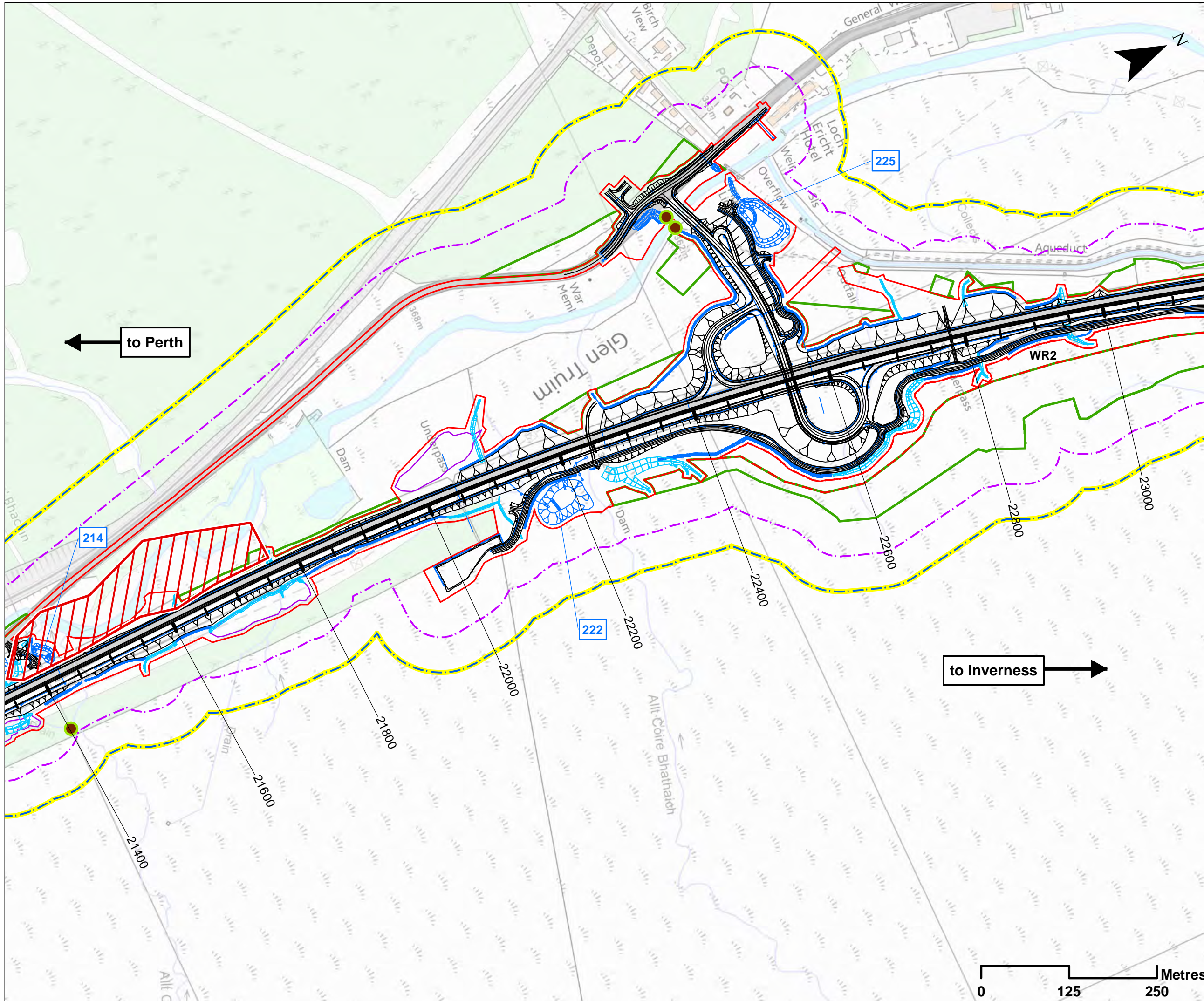

Legend

- Proposed Scheme Detail
- Watercourse Diversions
- Drainage
- 200 SuDS ID
- Compensatory Storage Areas
- Assessment Boundary - Permanent Works
- Assessment Boundary - Temporary Works
- WR1 Winter Resilience Tree Belt (Indicative)
- 50m Survey Extent
- 100m Survey Extent
- 2015 Habitat Survey: Otter Habitats
- 2016 Update Survey: Water Vole Records

SCALE 1:5000

P03	S3	NOV 2017	FINAL REVISIONS	EV	JF
P02	S3	AUG 2017	DESIGN UPDATE	EV	JF
P01	S3	MAR 2017	DRAFT FOR COMMENT	EV	JF
REV	SUIT	DATE	DESCRIPTION	BY	APP

ch2m: FAIRHURST
 CH2MHILL Fairhurst JV
 C/O: City Park 368 Alexandra Parade Glasgow G31 3AU
 Tel + 44 (0) 141 552 2000 Fax +44 (0) 141 552 2525



**PROJECT 8 DALWHINNIE TO CRUBENMORE EIA
 ASSESSMENT PLAN
 DRAWING 12.38
 PROTECTED VERTEBRATE SURVEY
 chainage 21400 to 23000**

DESIGN: MR	DRAWN: EV	CHK: GG	APP: JF
---------------	--------------	------------	------------

DATE: 04/12/2017
 PROJ: 495298

DWG: A9P08-CFJ-EBD-J_ML214_ZZ-DR-EN-0002		
SHEET: 3 OF 9	REVISION: C01	SUITABILITY: A3

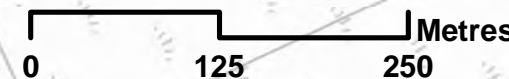

Document Path: \\g:\projects\A9\A9P08-CFJ-EBD-J_ML214_ZZ-DR-EN-0002\Drawings\12.38_V4.mxd

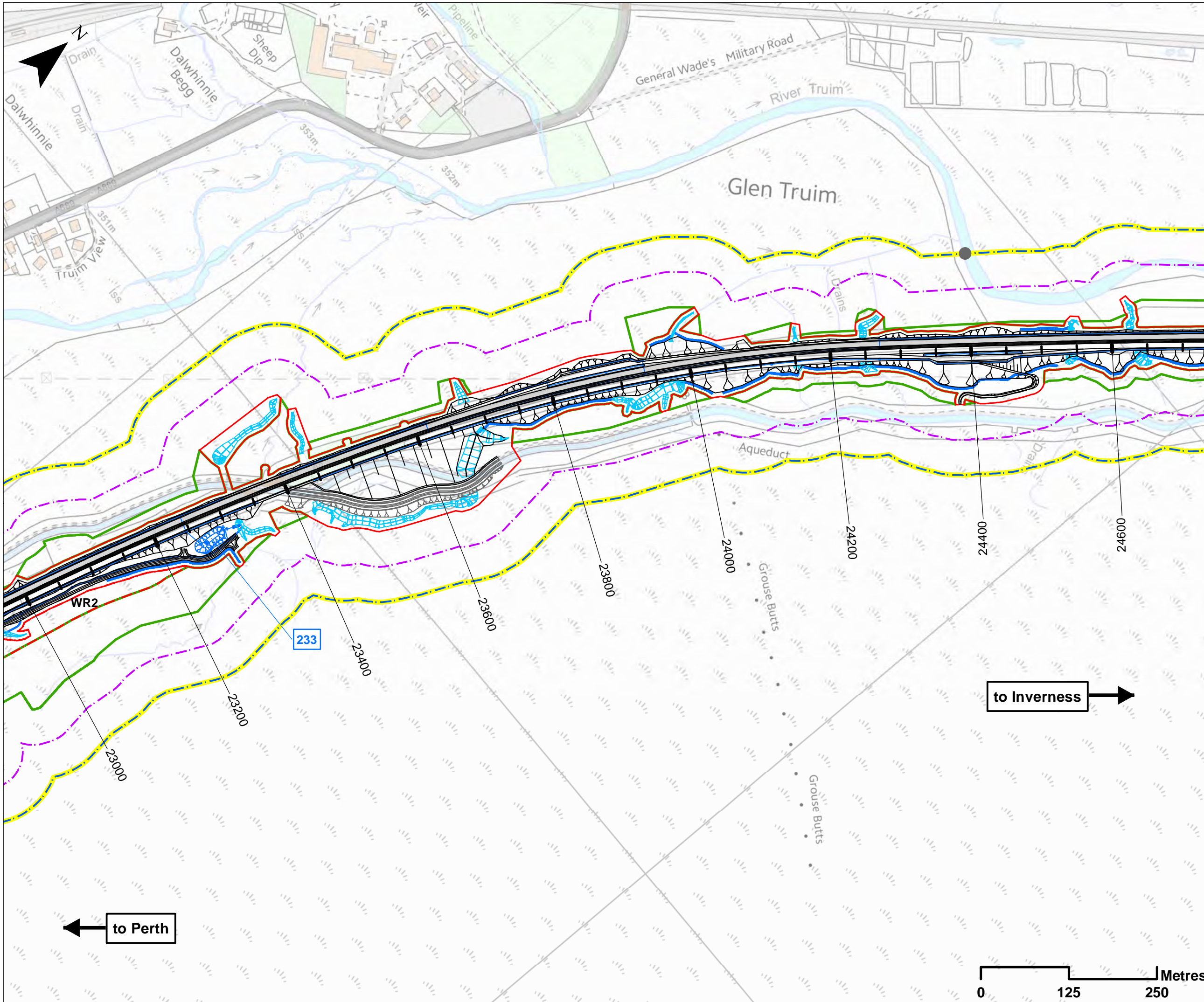

Legend

- Proposed Scheme Detail
- Aqueduct Diversion
- Watercourse Diversions
- Drainage
- SuDS ID
- Assessment Boundary - Permanent Works
- Assessment Boundary - Temporary Works
- WR1 Winter Resilience Tree Belt (Indicative)
- 50m Survey Extent
- 100m Survey Extent
- Desktop Records (NBN, HBRG, NESBReC, CNPA):**
- European Water Vole

SCALE 1:5000

REV	SUIT	DATE	DESCRIPTION	BY	APP
P03	S3	NOV 2017	FINAL REVISIONS	EV	JF
P02	S3	AUG 2017	DESIGN UPDATE	EV	JF
P01	S3	MAR 2017	DRAFT FOR COMMENT	EV	JF

ch2m. FAIRHURST
 CH2MHILL Fairhurst JV
 C/O: City Park 368 Alexandra Parade Glasgow G31 3AU
 Tel + 44 (0) 141 552 2000 Fax +44 (0) 141 552 2525



PROJECT 8 DALWHINNIE TO CRUBEMORE EIA
ASSESSMENT PLAN
DRAWING 12.39
PROTECTED VERTEBRATE SURVEY
chainage 23000 to 24600

DESIGN: MR	DRAWN: EV	CHK: GG	APP: JF
---------------	--------------	------------	------------

DATE: 07/12/2017
 PROJ: 495298

DWG: A9P08-CFJ-EBD-J_ML230_ZZ-DR-EN-0002

SHEET: 4 OF 9	REVISION: C01	SUITABILITY: A3
------------------	------------------	--------------------

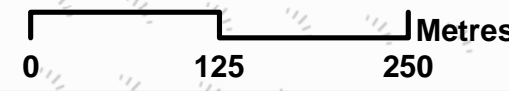

Document Path: \\g:\p08\Geospatial\Projects\A9_Dualling\A9_Dualling\A9_P08\A9_P08_C01\A9_P08_C01_ZZ-DR-EN-0002.dwg, 12_39_V1.mxd

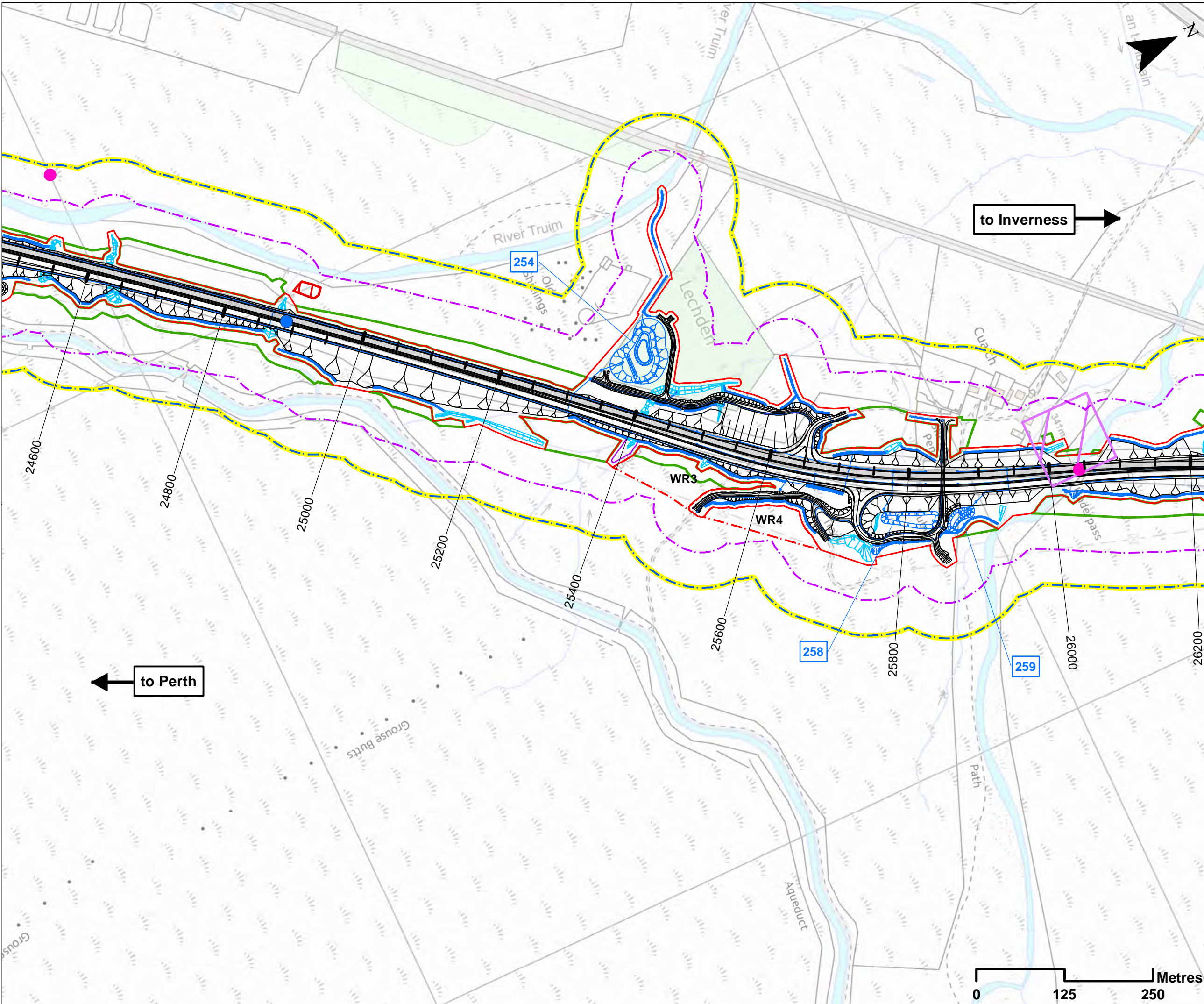

Legend

- Proposed Scheme Detail
- Watercourse Diversions
- Drainage
- 200 SuDS ID
- Compensatory Storage Areas
- Assessment Boundary - Permanent Works
- Assessment Boundary - Temporary Works
- WR1 Winter Resilience Tree Belt (Indicative)

Terrestrial Survey Areas:

- 50m Survey Extent
- 100m Survey Extent

Desktop Records (NBN, HBRG, NESBRc, CNPA):

- European Otter
- Record of Otter Habitat

2015 Habitat Survey:

- Otter Records
- ▨ Otter Habitats

SCALE 1:5000

REV	SUIT	DATE	DESCRIPTION	BY	APP
P03	S3	NOV 2017	FINAL REVISIONS	EV	JF
P02	S3	AUG 2017	DESIGN UPDATE	EV	JF
P01	S3	MAR 2017	DRAFT FOR COMMENT	EV	JF

ch2m. FAIRHURST

CH2MHILL Fairhurst JV
 C/O: City Park 368 Alexandra Parade Glasgow G31 3AU
 Tel + 44 (0) 141 552 2000 Fax +44 (0) 141 552 2525



**PROJECT 8 DALWHINNIE TO CRUBENNORE EIA
 ASSESSMENT PLAN
 DRAWING 12.40
 PROTECTED VERTEBRATE SURVEY
 chainage 24600 to 26000**

DESIGN: MR	DRAWN: EV	CHK: GG	APP: JF
---------------	--------------	------------	------------

DATE: 07/12/2017

PROJ: 495298

DWG: A9P08-CFJ-EBD-J_ML246_ZZ-DR-EN-0002

SHEET: 5 OF 9	REVISION: C01	SUITABILITY: A3
------------------	------------------	--------------------

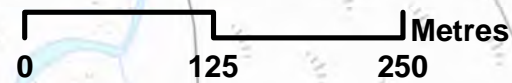

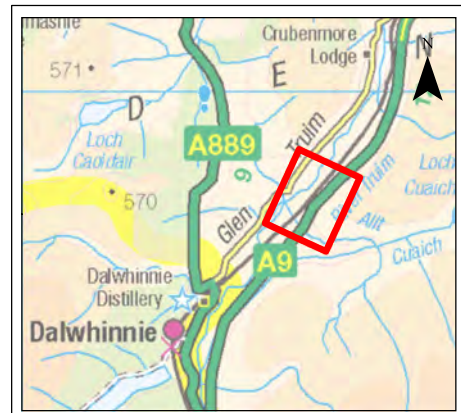
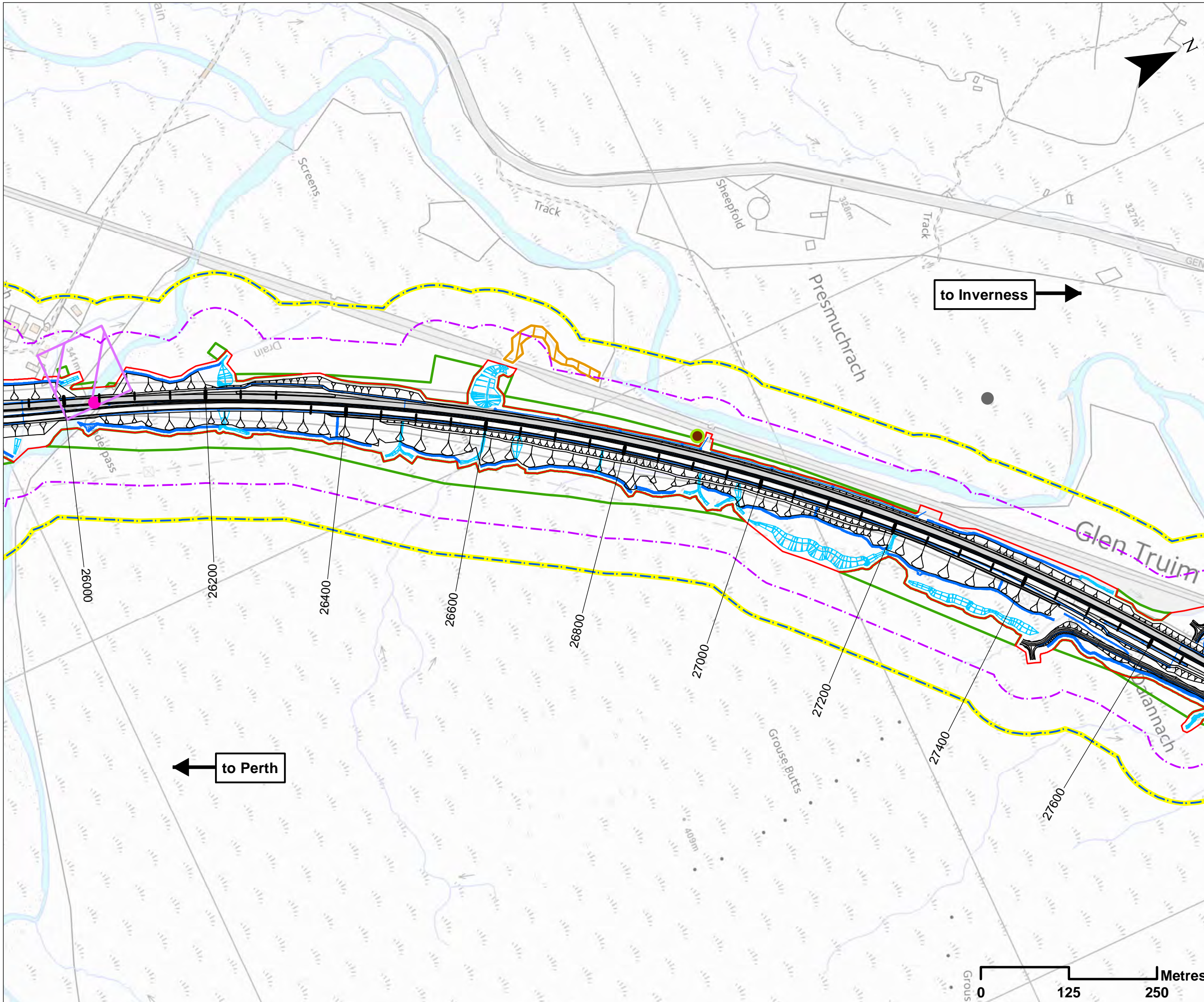

Legend

- Proposed Scheme Detail
- Watercourse Diversions
- Drainage
- Compensatory Storage Areas
- Assessment Boundary - Permanent Works
- Assessment Boundary - Temporary Works

- Terrestrial Survey Areas:**
- 50m Survey Extent
 - 100m Survey Extent

- Desktop Records (NBN, HBRG, NESBReC, CNPA):**
- European Water Vole
 - European Otter
 - NBN Record of Otter Habitat

- 2015 Habitat Survey:**
- 2015 Water Vole Habitats

- 2016 Update Survey:**
- Water Vole Records

SCALE 1:5000

P03	S3	NOV 2017	FINAL REVISIONS	EV	JF
P02	S3	AUG 2017	DESIGN UPDATE	EV	JF
P01	S3	MAR 2017	DRAFT FOR COMMENT	EV	JF
REV	SUIT	DATE	DESCRIPTION	BY	APP

ch2m: FAIRHURST
 CH2MHILL Fairhurst JV
 C/O: City Park 368 Alexandra Parade Glasgow G31 3AU
 Tel + 44 (0) 141 552 2000 Fax +44 (0) 141 552 2525



PROJECT 8 DALWHINNIE TO CRUBENMORE EIA ASSESSMENT PLAN DRAWING 12.41 PROTECTED VERTEBRATE SURVEY chainage 26000 to 27600

DESIGN: MR	DRAWN: EV	CHK: GG	APP: JF
---------------	--------------	------------	------------

DATE: 07/12/2017
 PROJ: 495298
 DWG: A9P08-CFJ-EBD-J_ML260_ZZ-DR-EN-0002

SHEET: 6 OF 9	REVISION: C01	SUITABILITY: A3
------------------	------------------	--------------------

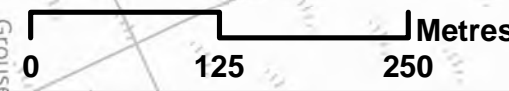

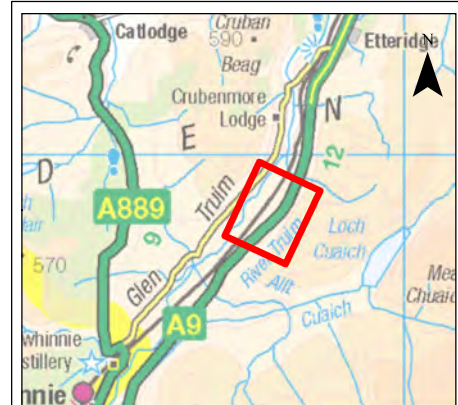
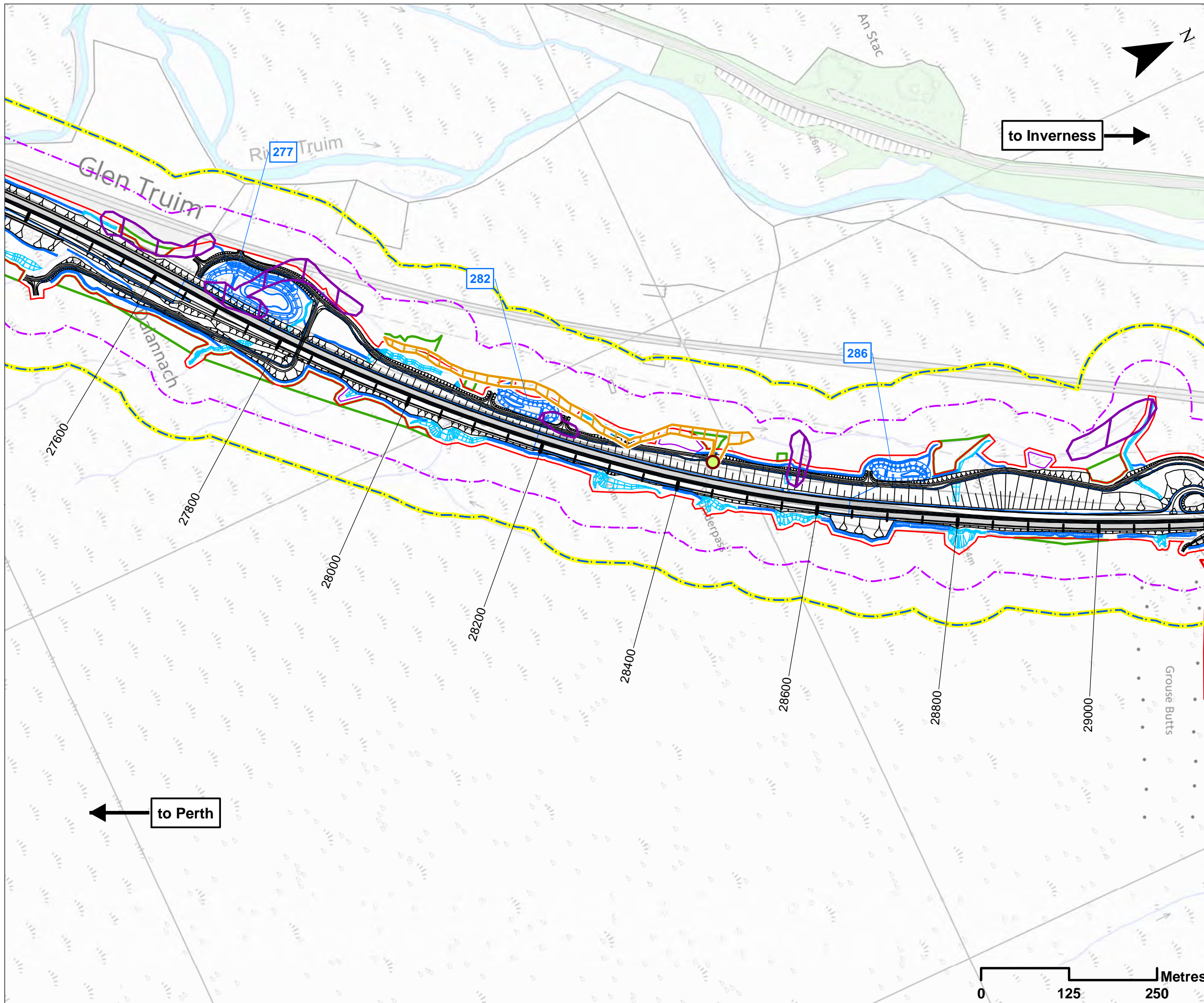

Legend

- Proposed Scheme Detail
- Watercourse Diversions
- Drainage
- 200 SuDS ID
- Compensatory Storage Areas
- Assessment Boundary - Permanent Works
- Assessment Boundary - Temporary Works
- Terrestrial Survey Areas:**
- 50m Survey Extent
- 100m Survey Extent
- 2015 Habitat Survey**
- Otter Habitats
- Water Vole Habitats
- 2016 Habitats Survey:**
- Water Vole Records
- Water Vole Habitat

SCALE 1:5000

P03	S3	NOV 2017	FINAL REVISIONS	EV	JF
P02	S3	AUG 2017	DESIGN UPDATE	EV	JF
P01	S3	MAR 2017	DRAFT FOR COMMENT	EV	JF
REV	SUIT	DATE	DESCRIPTION	BY	APP

ch2m. FAIRHURST

CH2MHILL Fairhurst JV
 C/O: City Park 368 Alexandra Parade Glasgow G31 3AU
 Tel + 44 (0) 141 552 2000 Fax +44 (0) 141 552 2525



**PROJECT 8 DALWHINNIE TO CRUBENMORE EIA
 ASSESSMENT PLAN
 DRAWING 12.42
 PROTECTED VERTEBRATE SURVEY
 chainage 27600 to 29000**

DESIGN: MR	DRAWN: EV	CHK: GG	APP: JF
---------------	--------------	------------	------------

DATE: 07/12/2017

PROJ: 495298

DWG: A9P08-CFJ-EBD-J_ML276_ZZ-DR-EN-0002

SHEET: 7 OF 9	REVISION: C01	SUITABILITY: A3
------------------	------------------	--------------------

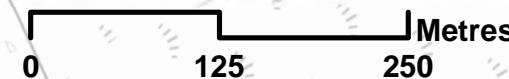

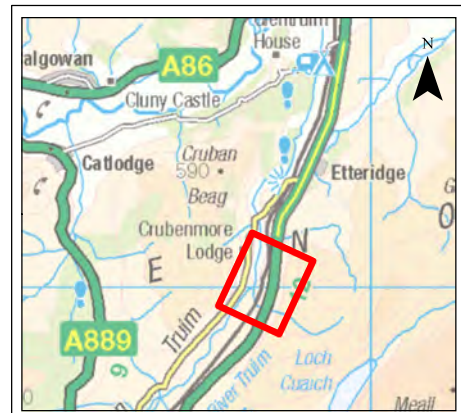
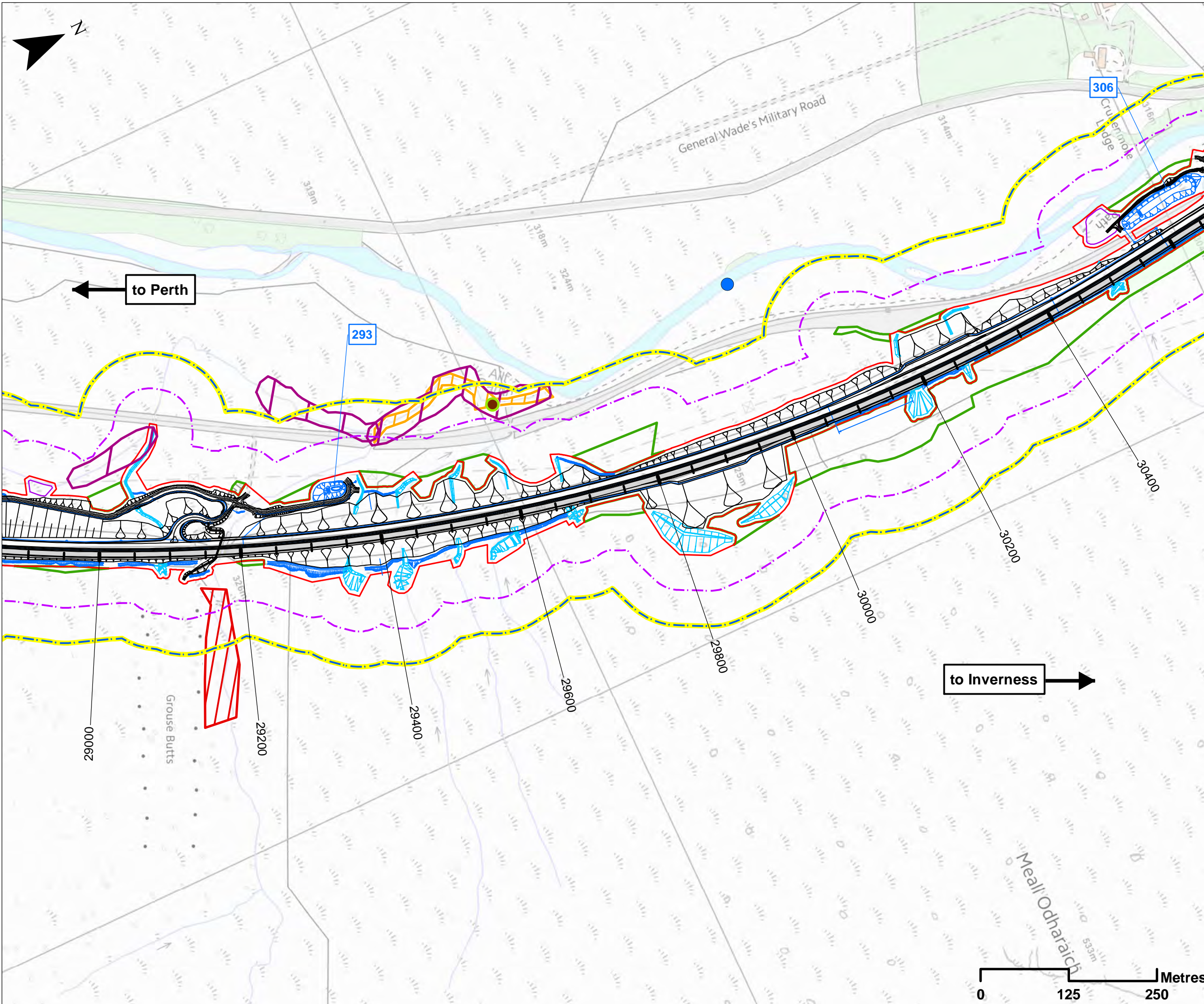

Legend

- Proposed Scheme Detail
- Watercourse Diversions
- Drainage
- 200 SuDS ID
- Compensatory Storage Areas
- Assessment Boundary - Permanent Works
- Assessment Boundary - Temporary Works
- Terrestrial Survey Areas:**
- 50m Survey Extent
- 100m Survey Extent
- 2015 Habitat Survey:**
- Otter Records
- ▨ Otter Habitats
- ▨ Water Vole Habitats
- 2016 Update Survey:**
- Water Vole Records
- ▨ Water Vole Habitat

SCALE 1:5000

P03	S3	NOV 2017	FINAL REVISIONS	EV	JF
P02	S3	AUG 2017	DESIGN UPDATE	EV	JF
P01	S3	MAR 2017	DRAFT FOR COMMENT	EV	JF
REV	SUIT	DATE	DESCRIPTION	BY	APP

ch2m: FAIRHURST

CH2MHILL Fairhurst JV
 C/O: City Park 368 Alexandra Parade Glasgow G31 3AU
 Tel + 44 (0) 141 552 2000 Fax +44 (0) 141 552 2525



**PROJECT 8 DALWHINNIE TO CRUBENMORE EIA
 ASSESSMENT PLAN
 DRAWING 12.43
 PROTECTED VERTEBRATE SURVEY
 chainage 29000 to 30400**

DESIGN: MR	DRAWN: EV	CHK: GG	APP: JF
---------------	--------------	------------	------------

DATE: 05/12/2017
 PROJ: 495298

DWG: A9P08-CFJ-EBD-J_ML290_ZZ-DR-EN-0002

SHEET: 8 OF 9	REVISION: C01	SUITABILITY: A3
------------------	------------------	--------------------

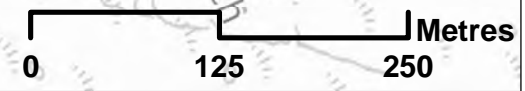

Document Path: \\g:\p08\CFJ\EBD\J_ML290_ZZ-DR-EN-0002\A9P08-CFJ-EBD-J_ML290_ZZ-DR-EN-0002.dwg, 12_43_V3.mxd

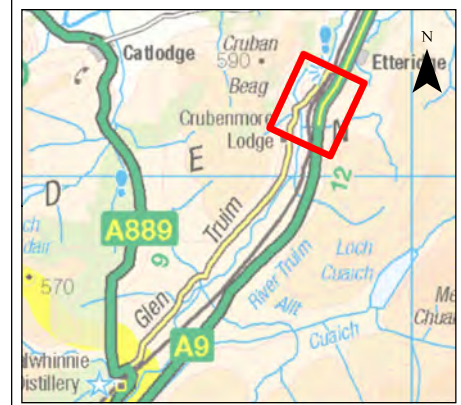
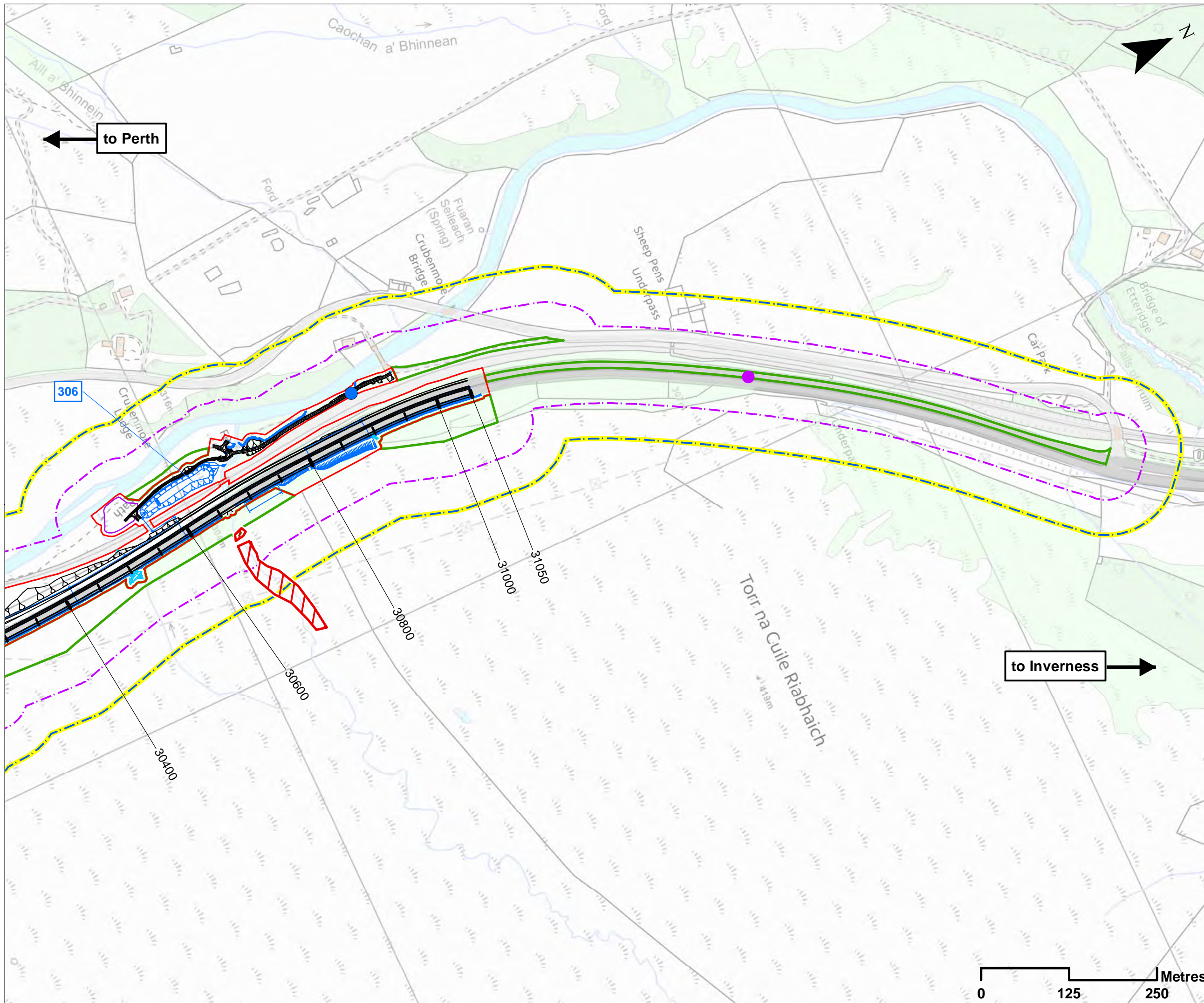

- ### Legend
- Proposed Scheme Detail
 - Watercourse Diversions
 - Drainage
 - 200 SuDS ID
 - Compensatory Storage Areas
 - Assessment Boundary - Permanent Works
 - Assessment Boundary - Temporary Works
- #### Terrestrial Survey Areas:
- 50m Survey Extent
 - 100m Survey Extent
- #### Desktop Records (NBN, HBRG, NESBReC, CNPA):
- Badger Records
- #### 2015 Habitats Survey:
- Otter Records
 - Otter Habitats

SCALE 1:5000

P03	S3	NOV 2017	FINAL REVISIONS	EV	JF
P02	S3	AUG 2017	DESIGN UPDATE	EV	JF
P01	S3	MAR 2017	DRAFT FOR COMMENT	EV	JF
REV	SUIT	DATE	DESCRIPTION	BY	APP

ch2m. FAIRHURST
 CH2MHILL Fairhurst JV
 C/O: City Park 368 Alexandra Parade Glasgow G31 3AU
 Tel + 44 (0) 141 552 2000 Fax +44 (0) 141 552 2525



**PROJECT 8 DALWHINNIE TO CRUBENMORE EIA
 ASSESSMENT PLAN
 DRAWING 12.44
 PROTECTED VERTEBRATE SURVEY
 chainage 30400 to 31050**

DESIGN: MR	DRAWN: EV	CHK: GG	APP: JF
---------------	--------------	------------	------------

DATE: 07/12/2017
 PROJ: 495298

DWG: A9P08-CFJ-EBD-J_ML296_ZZ-DR-EN-0002		
SHEET: 9 OF 9	REVISION: C01	SUITABILITY: A3



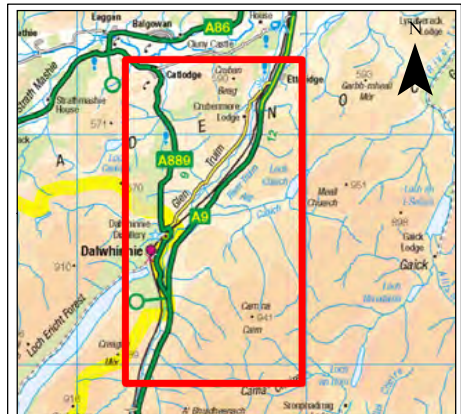
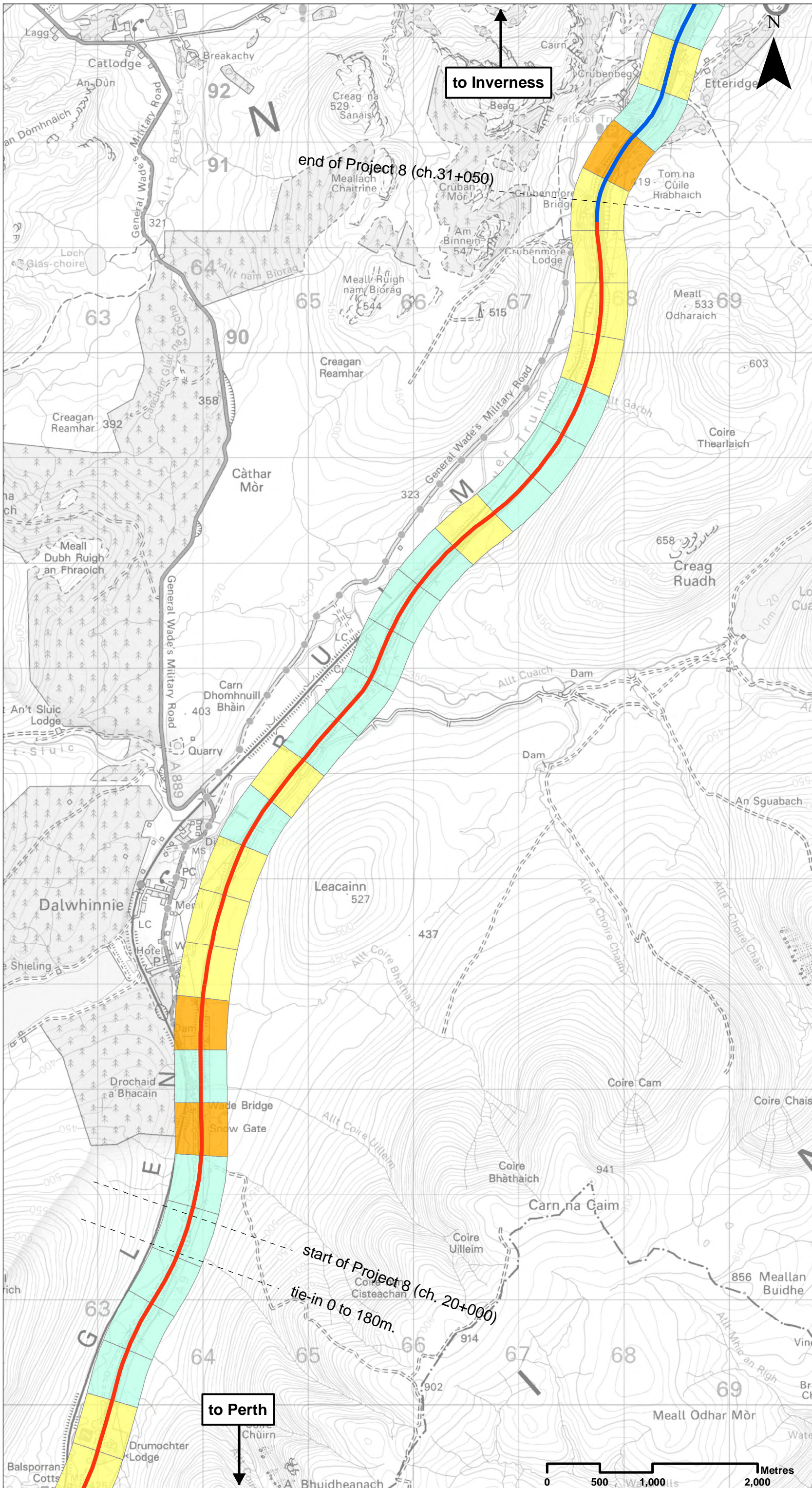

Legend

- Proposed Scheme Extents
- Existing Dualled
- Existing Single

Number of Deer Vehicle Collisions (2008 - 2015)

- 0
- 1-2
- 3-4

SCALE 1:35000

REV	SUIT	DATE	DESCRIPTION	BY	APP
P02	S4	NOV 2017	FINAL REVISIONS	EV	JF
P01	S4	MAR 2017	DRAFT FOR COMMENT	EV	JF

ch2m FAIRHURST
 CH2MHILL Fairhurst JV
 C/O: City Park 368 Alexandra Parade Glasgow G31 3AU
 Tel + 44 (0) 141 552 2000 Fax +44 (0) 141 552 2525

**PROJECT 8 DALWHINNIE TO CRUBENMORE EIA
 BASELINE PLAN
 DRAWING 12.45
 DEER VEHICLE COLLISION ANALYSIS**

DESIGN: MR	DRAWN: EV	CHK: GG	APP: JF
---------------	--------------	------------	------------

DATE: 04/12/2017

PROJ: 495298

DWG: A9P08-CF3-EBD-J_ZZZZZ_ZZ-DR-EN-0002

SHEET: 1 of 1	REVISION: C01	SUITABILITY: A3
------------------	------------------	--------------------

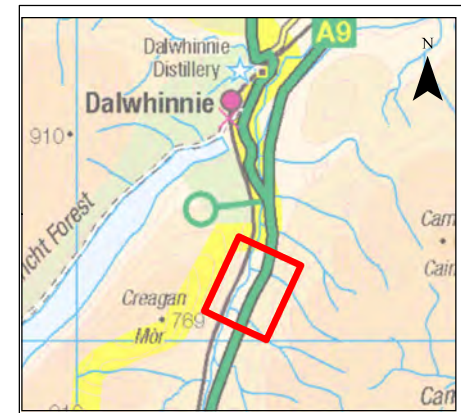
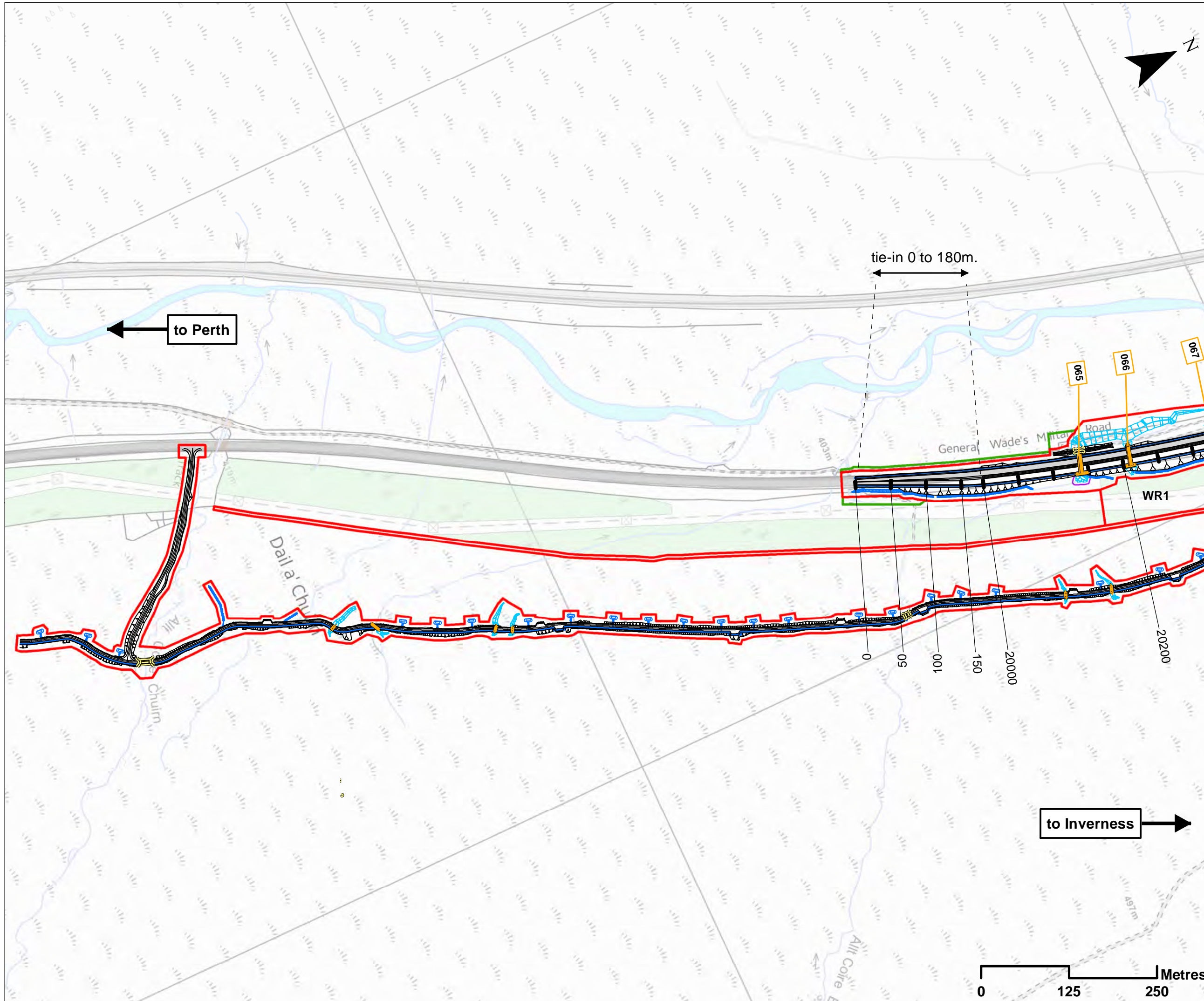

- ### Legend
- Proposed Scheme Detail
 - Watercourse Diversions
 - Drainage
 - Proposed Culverts
 - Structures
 - 065 Hydro ID
 - Compensatory Storage Areas
 - Assessment Boundary - Permanent Works
 - Assessment Boundary - Temporary Works
 - WR1 Winter Resilience Tree Belt (Indicative)

SCALE 1:5000

P03	S3	NOV 2017	FINAL REVISIONS	EV	JF
P02	S3	AUG 2017	DESIGN UPDATE	EV	JF
P01	S3	MAR 2017	DRAFT FOR COMMENT	EV	JF
REV	SUIT	DATE	DESCRIPTION	BY	APP

ch2m: FAIRHURST
 CH2MHILL Fairhurst JV
 C/O: City Park 368 Alexandra Parade Glasgow G31 3AU
 Tel + 44 (0) 141 552 2000 Fax +44 (0) 141 552 2525



**PROJECT 8 DALWHINNIE TO CRUBENMORE EIA
 ASSESSMENT PLAN
 DRAWING 12.46
 ECOLOGY MITIGATION (MAMMAL)
 chainage 0 to 20000**

DESIGN: MR	DRAWN: EV	CHK: GG	APP: JF
---------------	--------------	------------	------------

DATE: 06/12/2017
 PROJ: 495298

DWG: A9P08-CFJ-EBD-J_ML000_ZZ-DR-EN-0008

SHEET: 1 of 9	REVISION: C01	SUITABILITY: A3
------------------	------------------	--------------------

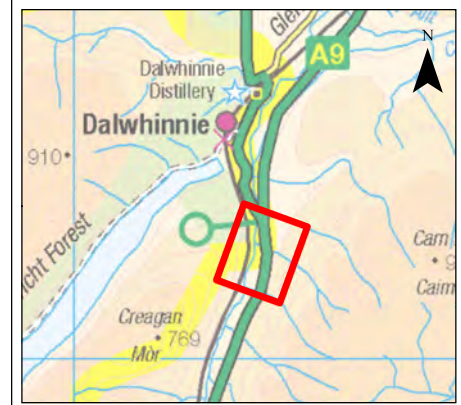
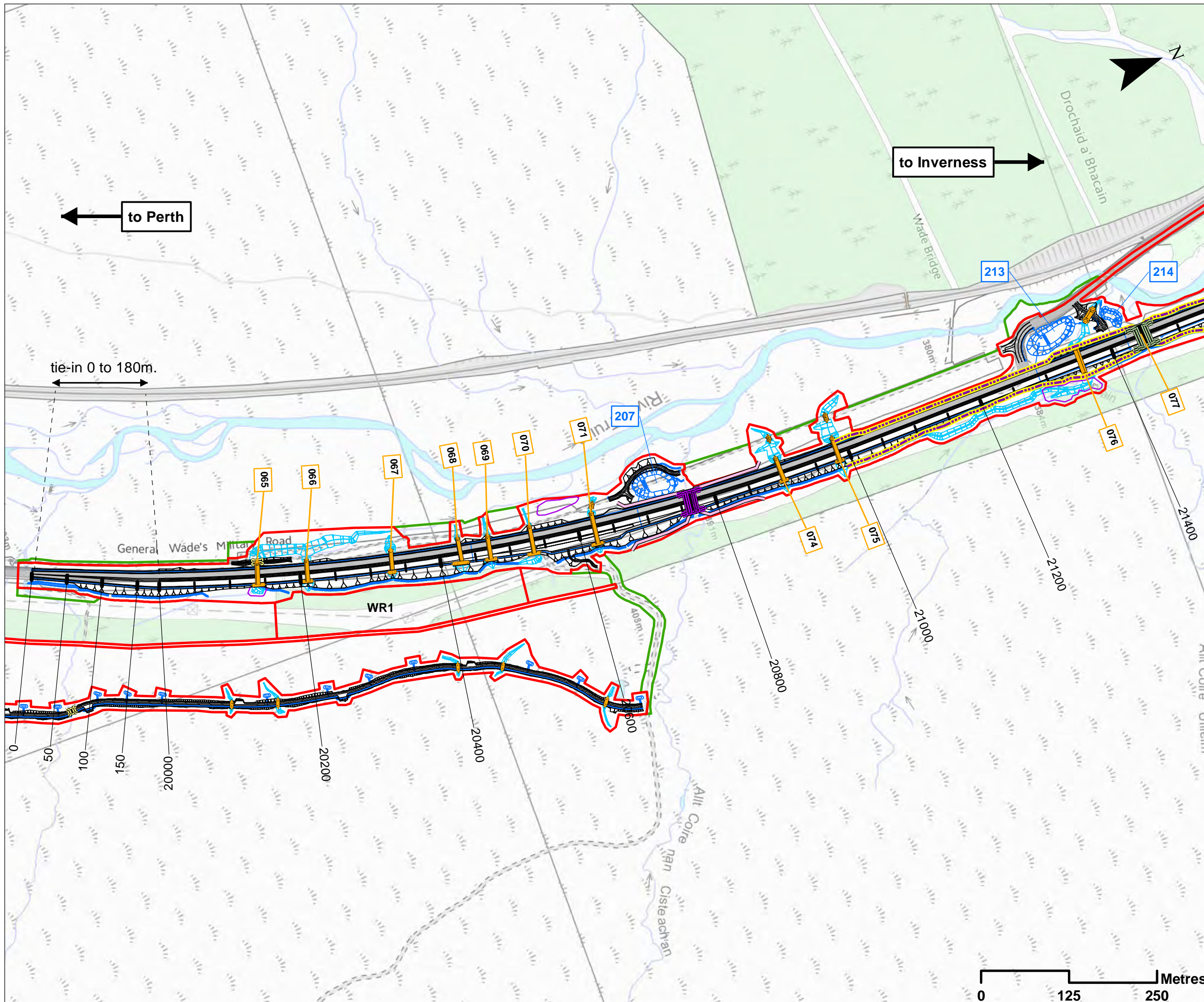

Legend

- Proposed Scheme Detail
- Watercourse Diversions
- Drainage
- Proposed Culverts
- Structures
- 065 Hydro ID
- 200 SuDS ID
- Compensatory Storage Areas
- Assessment Boundary - Permanent Works
- Assessment Boundary - Temporary Works
- WR1 Winter Resilience Tree Belt (Indicative)
- Mammal Fencing**
- Deer Fence
- Otter Fence
- Mammal Crossings**
- Proposed structure suitable for large sized mammals
- Proposed structure suitable for medium sized mammals

SCALE 1:5000

REV	SUIT	DATE	DESCRIPTION	BY	APP
P03	S3	NOV 2017	FINAL REVISIONS	EV	JF
P02	S3	AUG 2017	DESIGN UPDATE	EV	JF
P01	S3	MAR 2017	DRAFT FOR COMMENT	EV	JF

ch2m FAIRHURST
 CH2MHILL Fairhurst JV
 C/O: City Park 368 Alexandra Parade Glasgow G31 3AU
 Tel + 44 (0) 141 552 2000 Fax +44 (0) 141 552 2525



**PROJECT 8 DALWHINNIE TO CRUBENMORE EIA
 ASSESSMENT PLAN
 DRAWING 12.47
 ECOLOGY MITIGATION (MAMMAL)
 chainage 20000 to 21400**

DESIGN: MR	DRAWN: EV	CHK: GG	APP: JF
---------------	--------------	------------	------------

DATE: 06/12/2017
 PROJ: 495298

DWG: A9P08-CFJ-EBD-J_ML200_ZZ-DR-EN-0009

SHEET: 2 of 9	REVISION: C01	SUITABILITY: A3
------------------	------------------	--------------------

Document Path: \\g:\p08\A9P08-CFJ-EBD-J_ML200_ZZ-DR-EN-0009\A9P08-CFJ-EBD-J_ML200_ZZ-DR-EN-0009\12_Ecology\Drawing_12_47_V3.mxd

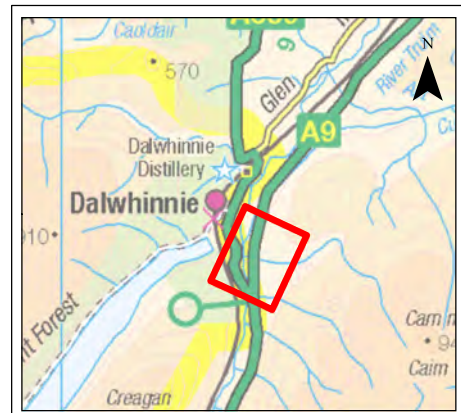
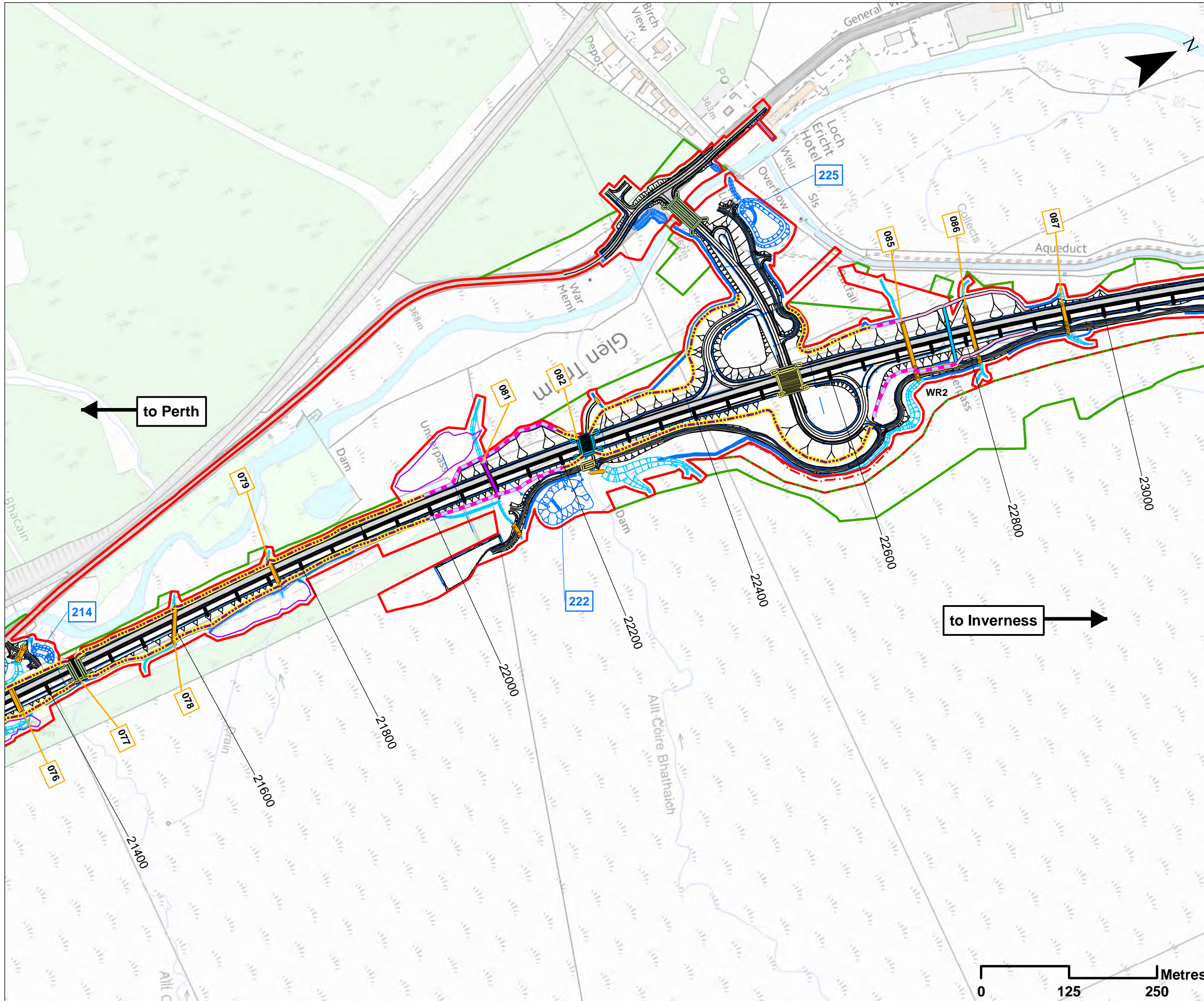

- ### Legend
- Proposed Scheme Detail
 - Watercourse Diversions
 - Drainage
 - Proposed Culverts
 - Structures
 - 065 Hydro ID
 - 200 SuDS ID
 - Compensatory Storage Areas
 - Assessment Boundary - Permanent Works
 - Assessment Boundary - Temporary Works
 - WR1 Winter Resilience Tree Belt (Indicative)
 - Combined Deer-Otter Fence
 - Deer Fence
 - Otter Fence
 - Dry tunnel suitable for medium sized mammals
 - Proposed culvert with ledge suitable for medium sized mammals
 - Proposed structure suitable for large sized mammals
 - Proposed structure with ledge suitable for large sized mammals

SCALE 1:5000

REV	SUIT	DATE	DESCRIPTION	BY	APP
P03	S3	NOV 2017	FINAL REVISIONS	EV	JF
P02	S3	AUG 2017	DESIGN UPDATE	EV	JF
P01	S3	MAR 2017	DRAFT FOR COMMENT	EV	JF

ch2m. FAIRHURST
 CH2MHILL Fairhurst JV
 C/O: City Park 368 Alexandra Parade Glasgow G31 3AU
 Tel + 44 (0) 141 552 2000 Fax +44 (0) 141 552 2525



**PROJECT 8 DALWHINNIE TO CRUBENMORE EIA
 ASSESSMENT PLAN
 DRAWING 12.48
 ECOLOGY MITIGATION (MAMMAL)
 chainage 21400 to 23000**

DESIGN: MR	DRAWN: EV	CHK: GG	APP: JF
---------------	--------------	------------	------------

DATE: 06/12/2017
 PROJ: 495298

DWG: A9P08-CFJ-EBD-J_ML214_ZZ-DR-EN-0004		
SHEET: 3 of 9	REVISION: C01	SUITABILITY: A3

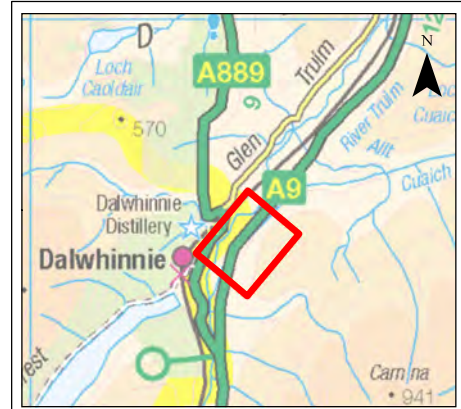
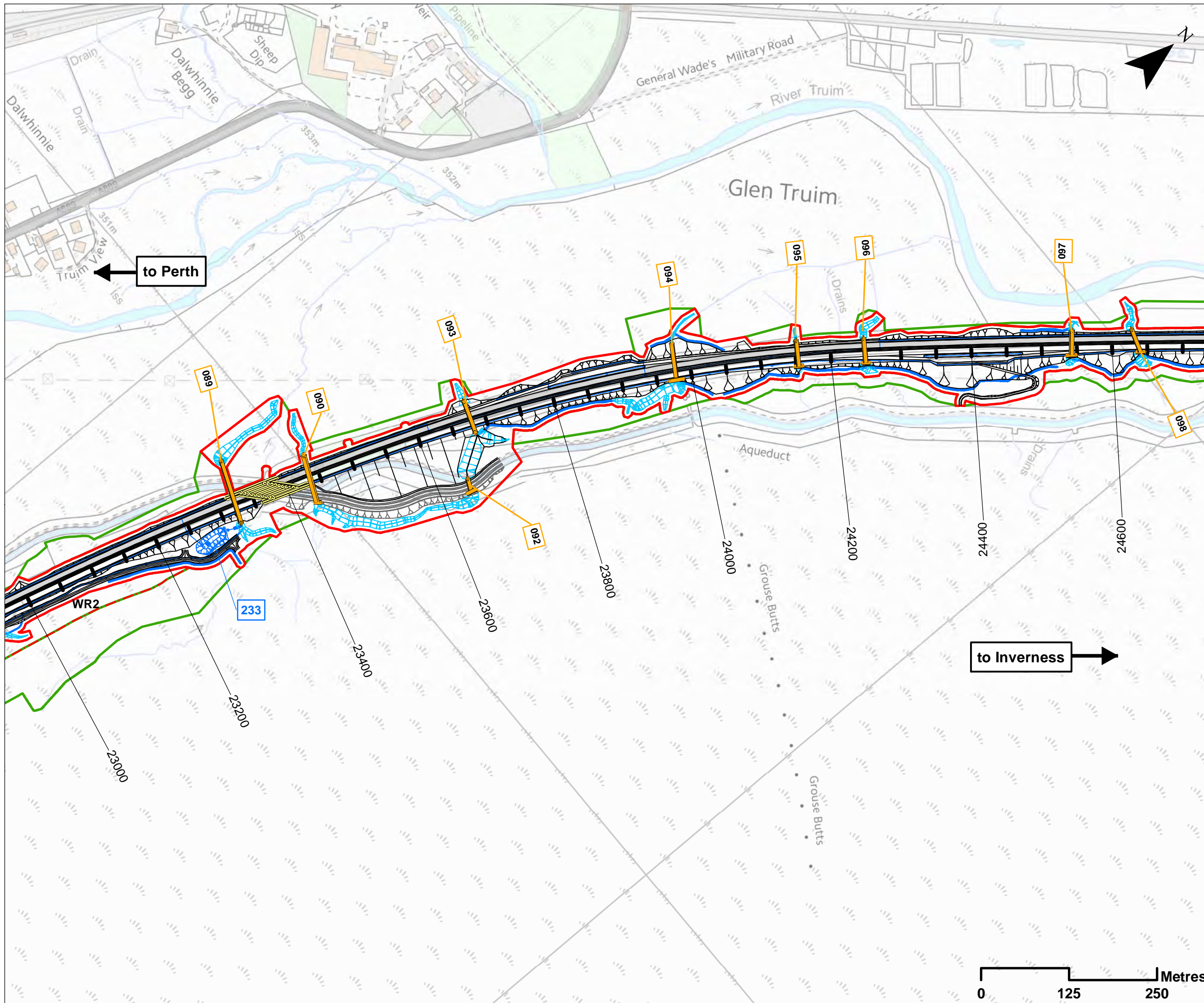

Legend

- Proposed Scheme Detail
- Aqueduct Diversion
- Watercourse Diversions
- Drainage
- Proposed Culverts
- Structures
- 065 Hydro ID
- 200 SuDS ID
- Assessment Boundary - Permanent Works
- Assessment Boundary - Temporary Works
- WR1 Winter Resilience Tree Belt (Indicative)

SCALE 1:5000

REV	SUI	DATE	DESCRIPTION	BY	APP
P03	S3	NOV 2017	FINAL REVISIONS	EV	JF
P02	S3	AUG 2017	DESIGN UPDATE	EV	JF
P01	S3	MAR 2017	DRAFT FOR COMMENT	EV	JF



CH2MHILL Fairhurst JV
 C/O: City Park 368 Alexandra Parade Glasgow G31 3AU
 Tel + 44 (0) 141 552 2000 Fax +44 (0) 141 552 2525



PROJECT 8 DALWHINNIE TO CRUBENMORE EIA
ASSESSMENT PLAN
DRAWING 12.49
ECOLOGY MITIGATION (MAMMAL)
chainage 23000 to 24600

DESIGN: MR	DRAWN: EV	CHK: GG	APP: JF
---------------	--------------	------------	------------

DATE: 06/12/2017

PROJ: 495298

DWG: A9P08-CFJ-EBD-J_ML230_ZZ-DR-EN-0004

SHEET: 4 of 9	REVISION: C01	SUITABILITY: A3
------------------	------------------	--------------------



Document Path: \\g:\p08\CFJ\EBD\J_ML230_ZZ-DR-EN-0004\A9P08-CFJ-EBD-J_ML230_ZZ-DR-EN-0004.dwg

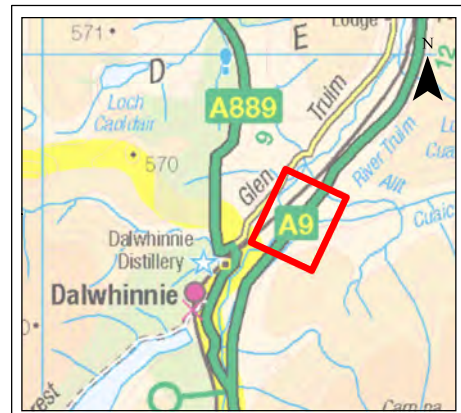
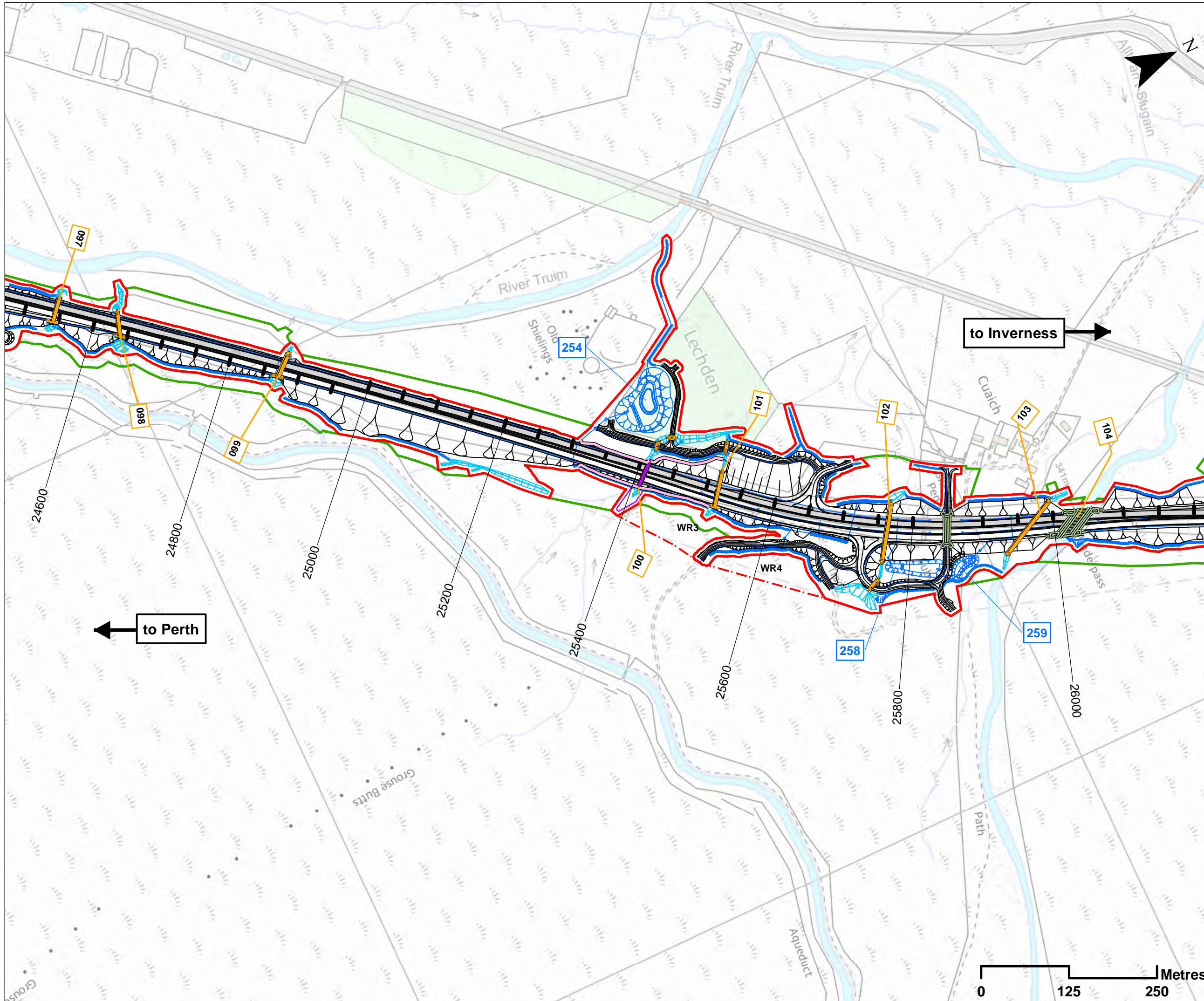

Legend

- Proposed Scheme Detail
- Watercourse Diversions
- Drainage
- Proposed Culverts
- Structures
- 065 Hydro ID
- 200 SuDS ID
- Compensatory Storage Areas
- Assessment Boundary - Permanent Works
- Assessment Boundary - Temporary Works
- WR1 Winter Resilience Tree Belt (Indicative)
- Mammal Fencing
 - Otter Fence
- Mammal Crossings
 - Proposed culvert with ledge suitable for medium sized mammals
 - Proposed structure suitable for large sized mammals

SCALE 1:5000

P03	S3	NOV 2017	FINAL REVISIONS	EV	JF
P02	S3	AUG 2017	DESIGN UPDATE	EV	JF
P01	S3	MAR 2017	DRAFT FOR COMMENT	EV	JF
REV	SUIT	DATE	DESCRIPTION	BY	APP



CH2MHILL Fairhurst JV
 C/O: City Park 368 Alexandra Parade Glasgow G31 3AU
 Tel + 44 (0) 141 552 2000 Fax +44 (0) 141 552 2525



PROJECT 8 DALWHINNIE TO CRUBENMORE EIA
ASSESSMENT PLAN
DRAWING 12.50
ECOLOGY MITIGATION (MAMMAL)
 chainage 24600 to 26000

DESIGN: MR	DRAWN: EV	CHK: GG	APP: JF
---------------	--------------	------------	------------

DATE: 06/12/2017
 PROJ: 495298

DWG: A9P08-CFJ-EBD-J_ML246_ZZ-DR-EN-0004

SHEET: 5 of 9	REVISION: C01	SUITABILITY: A3
------------------	------------------	--------------------

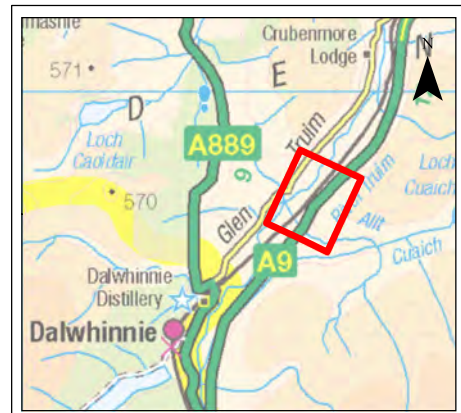
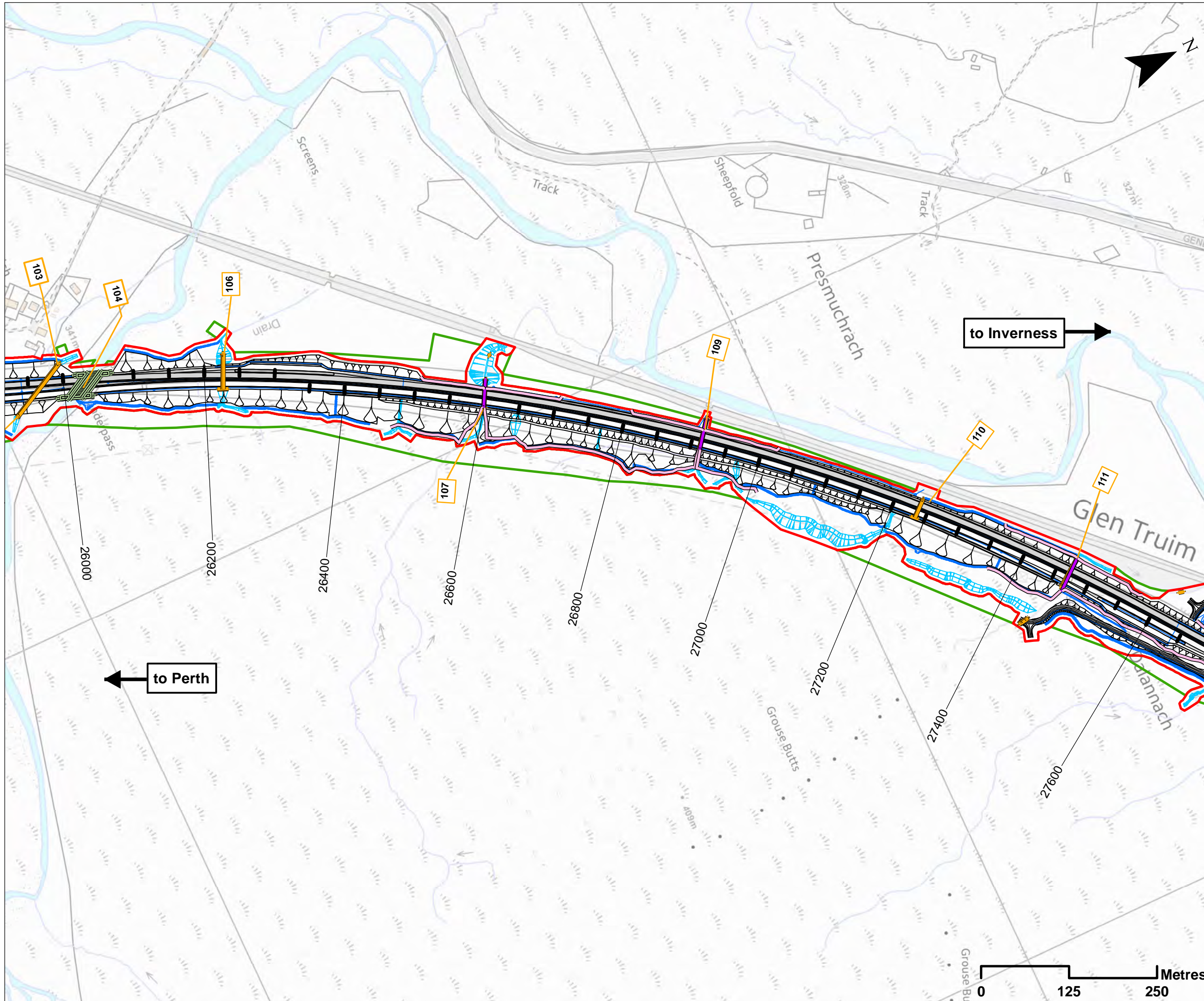

- ### Legend
- Proposed Scheme Detail
 - Watercourse Diversions
 - Drainage
 - Proposed Culverts
 - Structures
 - 065 Hydro ID
 - Compensatory Storage Areas
 - Assessment Boundary - Permanent Works
 - Assessment Boundary - Temporary Works
- ### Mammal Fencing
- Otter Fence
- ### Mammal Crossings
- Proposed culvert with ledge suitable for medium sized mammals
 - Proposed structure suitable for large sized mammals

SCALE 1:5000

P03	S3	NOV 2017	FINAL REVISIONS	EV	JF
P02	S3	AUG 2017	DESIGN UPDATE	EV	JF
P01	S3	MAR 2017	DRAFT FOR COMMENT	EV	JF
REV	SUIT	DATE	DESCRIPTION	BY	APP

ch2m: FAIRHURST
 CH2MHILL Fairhurst JV
 C/O: City Park 368 Alexandra Parade Glasgow G31 3AU
 Tel + 44 (0) 141 552 2000 Fax +44 (0) 141 552 2525



PROJECT 8 DALWHINNIE TO CRUBENMORE EIA
ASSESSMENT PLAN
DRAWING 12.51
ECOLOGY MITIGATION (MAMMAL)
chainage 26000 to 27600

DESIGN: MR	DRAWN: EV	CHK: GG	APP: JF
---------------	--------------	------------	------------

DATE: 06/12/2017
 PROJ: 495298
 DWG: A9P08-CFJ-EBD-J_ML260_ZZ-DR-EN-0004

SHEET: 6 of 9	REVISION: C01	SUITABILITY: A3
------------------	------------------	--------------------

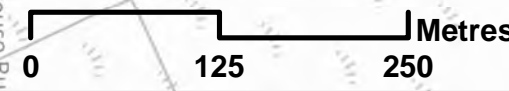

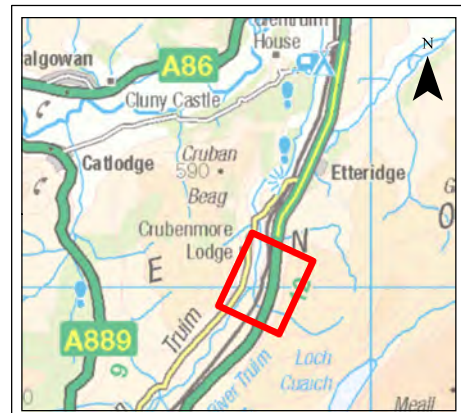
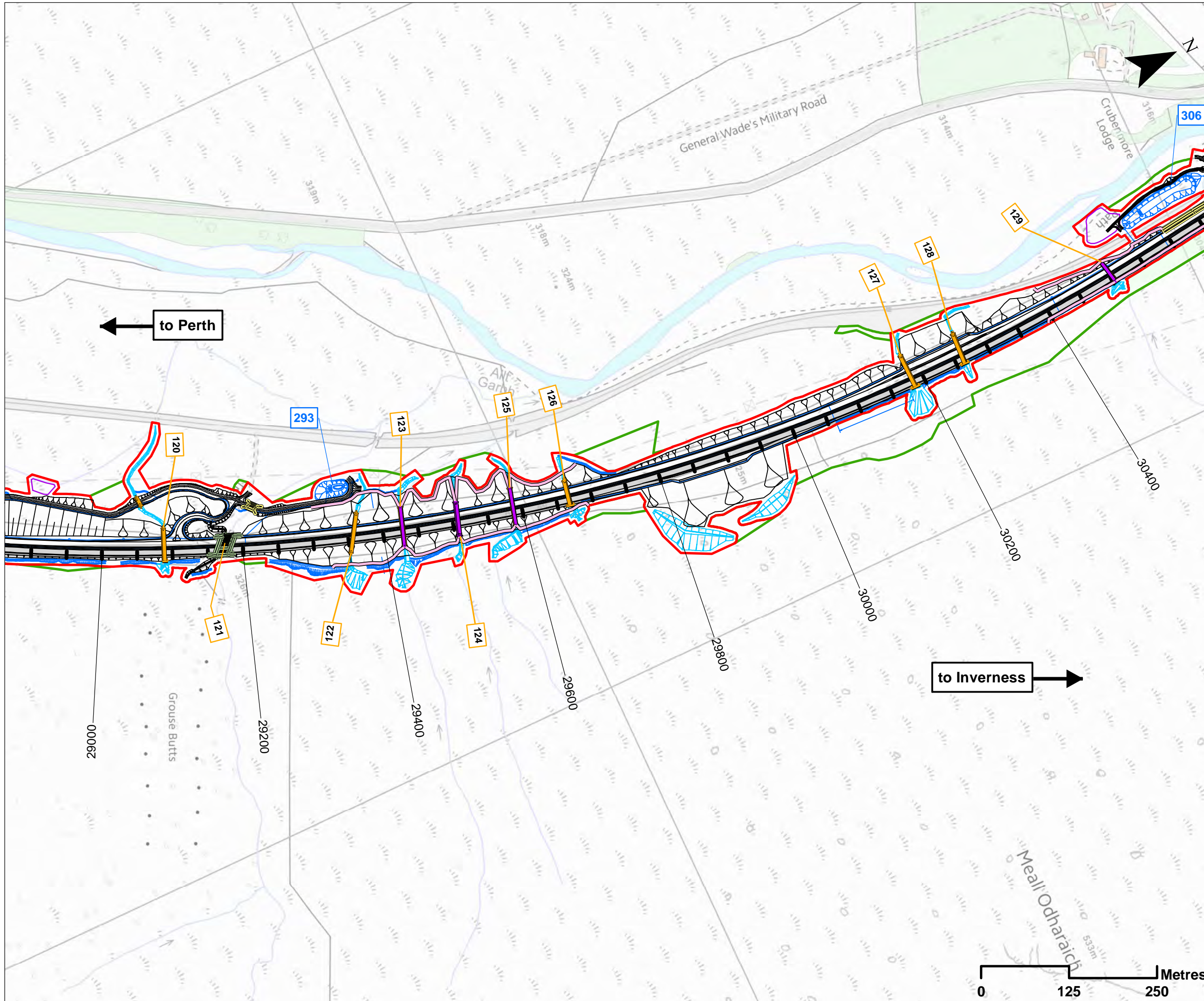

Legend

- Proposed Scheme Detail
- Watercourse Diversions
- Drainage
- Proposed Culverts
- Structures
- 065 Hydro ID
- 200 SuDS ID
- Compensatory Storage Areas
- Assessment Boundary - Permanent Works
- Assessment Boundary - Temporary Works
- Mammal Fencing**
- Otter Fence
- Mammal Crossings**
- Proposed culvert with ledge suitable for medium sized mammals
- Proposed structure suitable for large sized mammals

SCALE 1:5000

P03	S3	NOV 2017	FINAL REVISIONS	EV	JF
P02	S3	AUG 2017	DESIGN UPDATE	EV	JF
P01	S3	MAR 2017	DRAFT FOR COMMENT	EV	JF
REV	SUIT	DATE	DESCRIPTION	BY	APP

ch2m. FAIRHURST

CH2MHILL Fairhurst JV
 C/O: City Park 368 Alexandra Parade Glasgow G31 3AU
 Tel + 44 (0) 141 552 2000 Fax +44 (0) 141 552 2525



**PROJECT 8 DALWHINNIE TO CRUBENMORE EIA
 ASSESSMENT PLAN
 DRAWING 12.53
 ECOLOGY MITIGATION (MAMMAL)
 chainage 29000 to 30400**

DESIGN: MR	DRAWN: EV	CHK: GG	APP: JF
---------------	--------------	------------	------------

DATE: 06/12/2017

PROJ: 495298

DWG: A9P08-CFJ-EBD-J_ML290_ZZ-DR-EN-0004

SHEET: 8 of 9	REVISION: C01	SUITABILITY: A3
------------------	------------------	--------------------

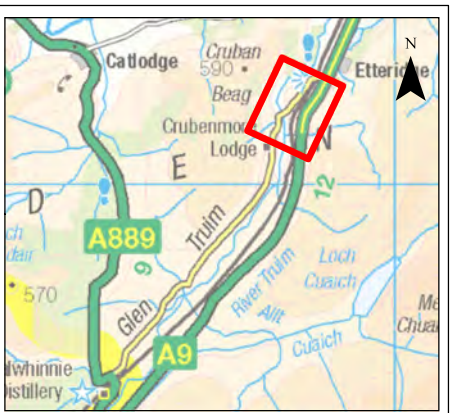
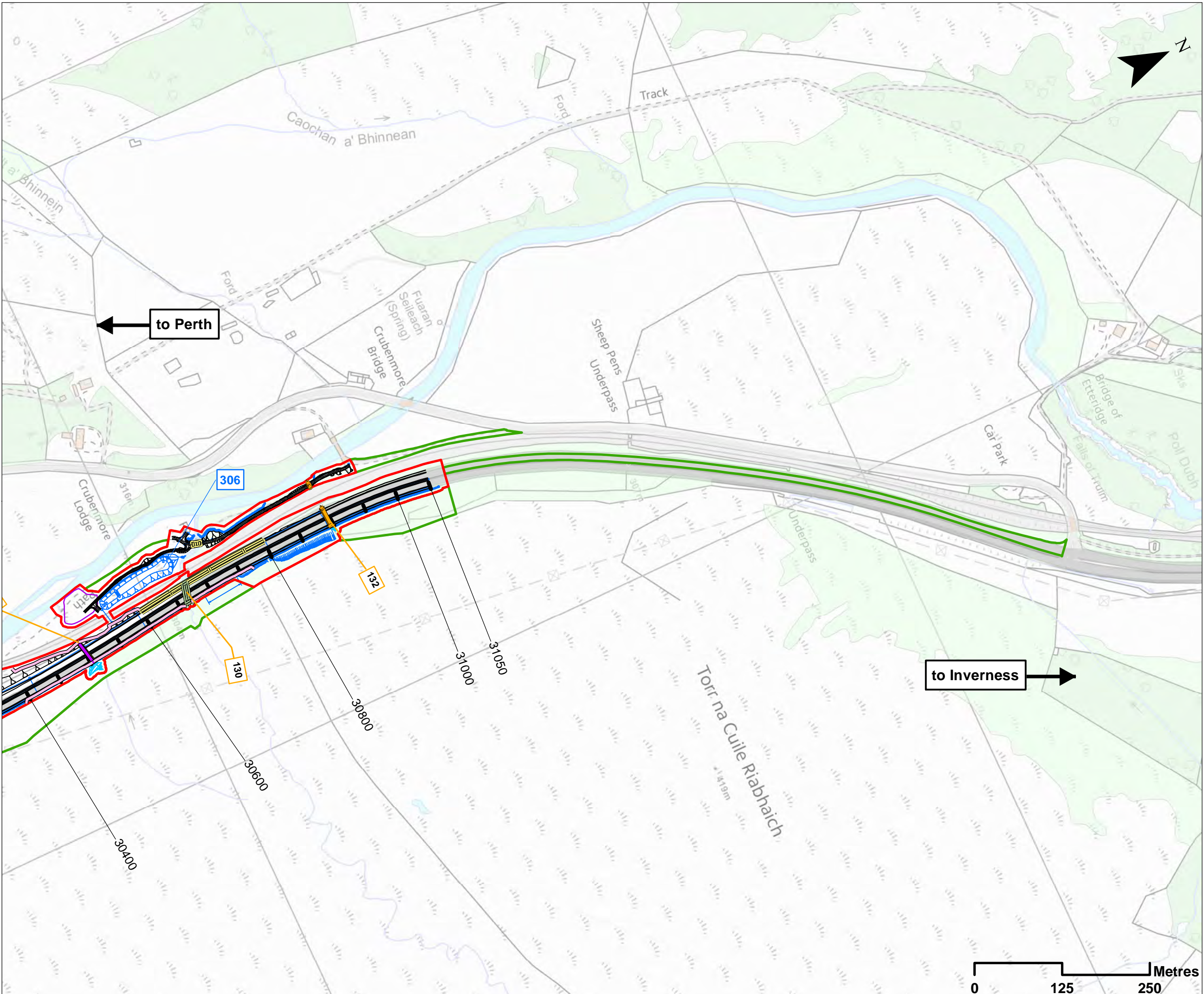

Legend

- Proposed Scheme Detail
- Watercourse Diversions
- Drainage
- Proposed Culverts
- Structures
- 065 Hydro ID
- 200 SuDS ID
- Compensatory Storage Areas
- ▭ Assessment Boundary - Permanent Works
- ▭ Assessment Boundary - Temporary Works
- Otter Fence
- Proposed culvert with ledge suitable for medium sized mammals
- Proposed structure suitable for large sized mammals

SCALE 1:5000

P03	S3	NOV 2017	FINAL REVISIONS	EV	JF
P02	S3	AUG 2017	DESIGN UPDATE	EV	JF
P01	S3	MAR 2017	DRAFT FOR COMMENT	EV	JF
REV	SUI	DATE	DESCRIPTION	BY	APP

ch2m: FAIRHURST

CH2MHILL Fairhurst JV
 C/O: City Park 368 Alexandra Parade Glasgow G31 3AU
 Tel + 44 (0) 141 552 2000 Fax +44 (0) 141 552 2525

PROJECT 8 DALWHINNIE TO CRUBENMORE EIA ASSESSMENT PLAN DRAWING 12.54 ECOLOGICAL MITIGATION (MAMMAL) chainage 29600 to 31050			
DESIGN: MR	DRAWN: EV	CHK: GG	APP: JF
DATE: 06/12/2017			
PROJ: 495298			
DWG: A9P08-CFJ-EBD-J ML296_ZZ-DR-EN-0004			
SHEET: 9 of 9	REVISION: C01	SUITABILITY: A3	

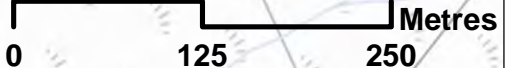

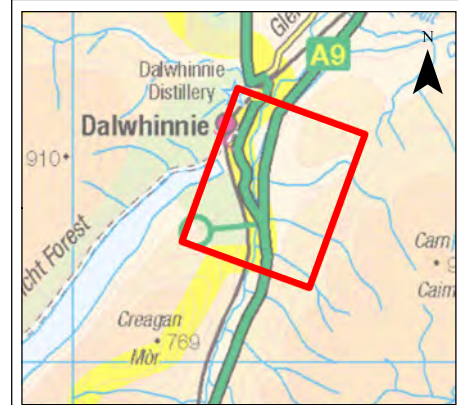
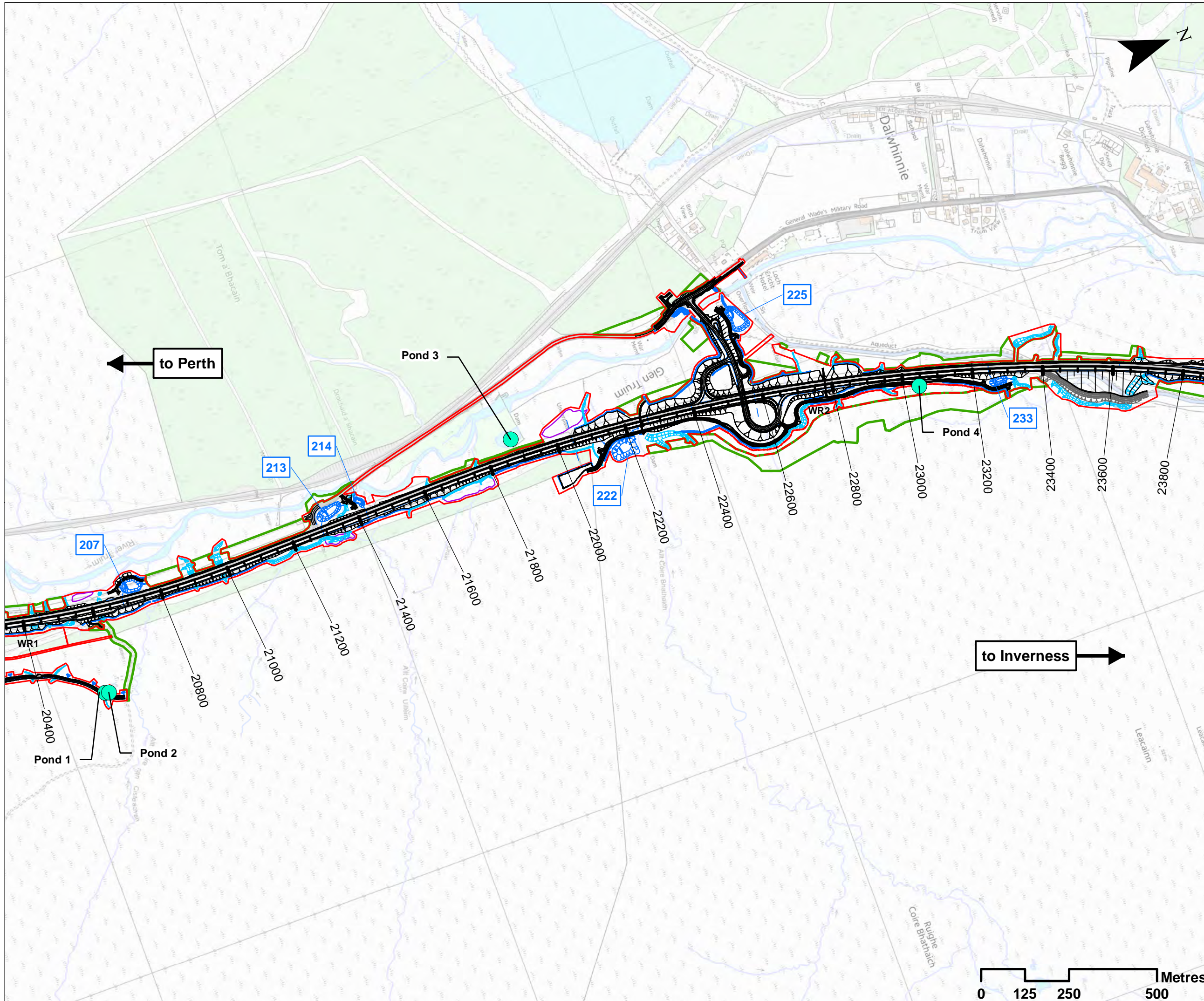

Legend

- Proposed Scheme Detail
- Aqueduct Diversion
- Watercourse Diversions
- Drainage
- SuDS ID
- Compensatory Storage Areas
- Assessment Boundary - Permanent Works
- Assessment Boundary - Temporary Works
- Winter Resilience Tree Belt (Indicative)
- Ponds within 250m of existing A9 road

SCALE 1:10000

REV	SUIT	DATE	DESCRIPTION	BY	APP
P02	S3	NOV 2017	FINAL REVISIONS	EV	JF
P01	S3	AUG 2017	DRAFT FOR COMMENT	EV	JF

ch2m. FAIRHURST

CH2MHILL Fairhurst JV
 C/O: City Park 368 Alexandra Parade Glasgow G31 3AU
 Tel + 44 (0) 141 552 2000 Fax +44 (0) 141 552 2525



**PROJECT 8 DALWHINNIE TO CRUBENMORE EIA
 ASSESSMENT PLAN
 DRAWING 12.55
 ASSESSMENT FOR GREAT CRESTED NEWT
 chainage 20400 to 23800**

DESIGN: MR	DRAWN: HA	CHK: GG	APP: JF
---------------	--------------	------------	------------

DATE: 04/12/2017

PROJ: 495298

DWG: A9P08-CFJ-EBD-J_ML204_ZZ-DR-EN-0001

SHEET: 1 OF 1	REVISION: C01	SUITABILITY: A3
------------------	------------------	--------------------

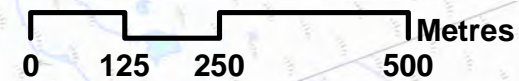

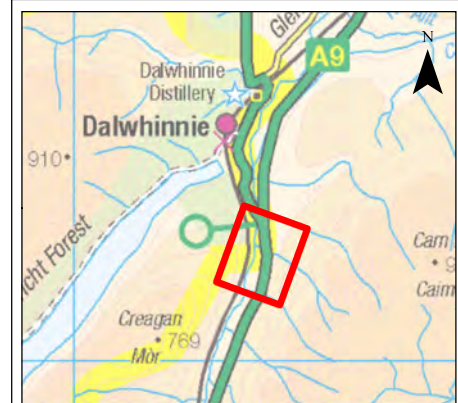
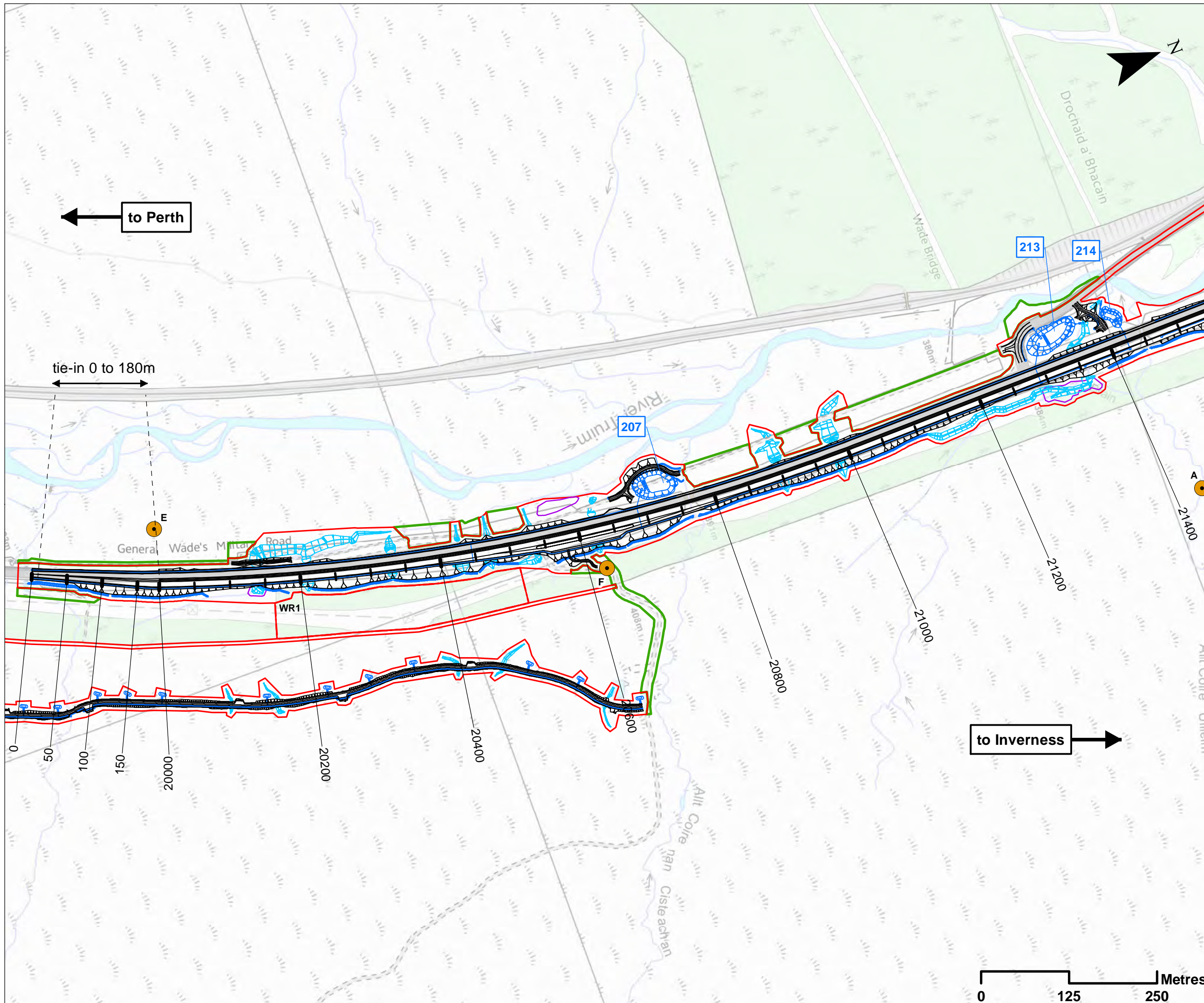

Legend

- Proposed Scheme Detail
- Watercourse Diversions
- Drainage
- 200 SuDS ID
- Compensatory Storage Areas
- Assessment Boundary - Permanent Works
- Assessment Boundary - Temporary Works
- WR1 Winter Resilience Tree Belt (Indicative)
- Noise Model Location
- A Noise Model Reference

SCALE 1:5000

REV	SUIT	DATE	DESCRIPTION	BY	APP
P02	S3	NOV 2017	FINAL REVISIONS	EV	JF
P01	S3	AUG 2017	DRAFT FOR COMMENT	EV	JF

ch2m. FAIRHURST

CH2MHILL Fairhurst JV
 C/O: City Park 368 Alexandra Parade Glasgow G31 3AU
 Tel + 44 (0) 141 552 2000 Fax +44 (0) 141 552 2525



PROJECT 8 DALWHINNIE TO CRUBENMORE EIA
ASSESSMENT PLAN
DRAWING 12.56
ECOLOGY NOISE MODELLING LOCATIONS
chainage 20000 to 21400

DESIGN: MR	DRAWN: HA	CHK: GG	APP: JF
---------------	--------------	------------	------------

DATE: 04/12/2017

PROJ: 495298

DWG: A9P08-CFJ-EBD-J_ML000_ZZ-DR-EN-0015

SHEET: 1 OF 5	REVISION: C01	SUITABILITY: A3
------------------	------------------	--------------------

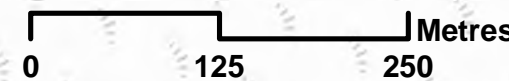

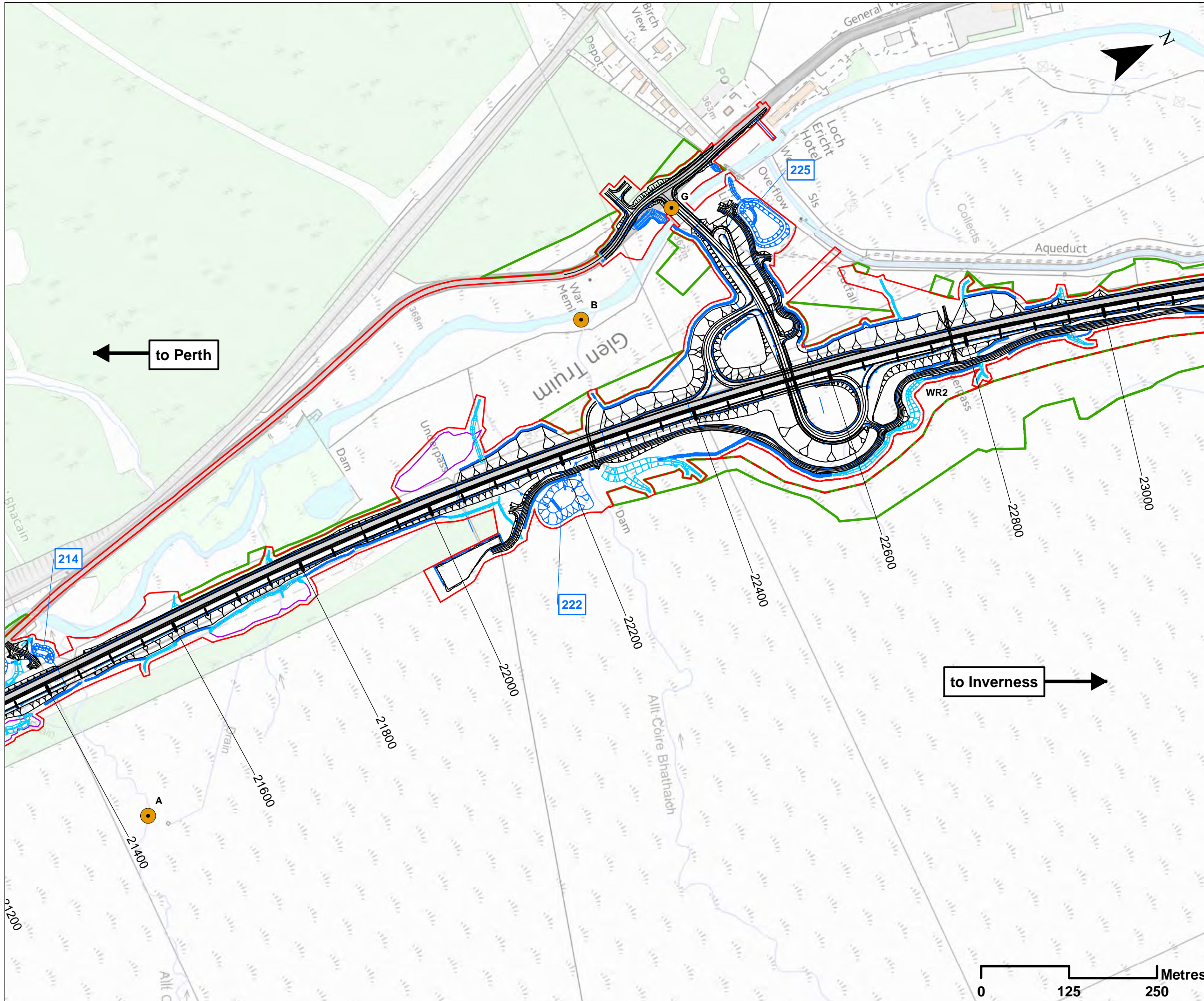

Legend

- Proposed Scheme Detail
- Watercourse Diversions
- Drainage
- 200 SuDS ID
- Compensatory Storage Areas
- Assessment Boundary - Permanent Works
- Assessment Boundary - Temporary Works
- WR1 Winter Resilience Tree Belt (Indicative)
- Noise Model Location
- A Noise Model Reference

SCALE 1:5000

REV	SUIT	DATE	DESCRIPTION	BY	APP
P02	S3	NOV 2017	FINAL REVISIONS	EV	JF
P01	S3	AUG 2017	DRAFT FOR COMMENT	EV	JF

ch2m: FAIRHURST
 CH2MHILL Fairhurst JV
 C/O: City Park 368 Alexandra Parade Glasgow G31 3AU
 Tel + 44 (0) 141 552 2000 Fax +44 (0) 141 552 2525



**PROJECT 8 DALWHINNIE TO CRUBENMORE EIA
 ASSESSMENT PLAN
 DRAWING 12.57
 ECOLOGY NOISE MODELLING LOCATIONS
 chainage 21200 to 23000**

DESIGN: MR	DRAWN: EV	CHK: GG	APP: JF
---------------	--------------	------------	------------

DATE: 04/12/2017

PROJ: 495298

DWG: A9P08-CFJ-EBD-J_ML212_ZZ-DR-EN-0002

SHEET: 2 OF 5	REVISION: C01	SUITABILITY: A3
------------------	------------------	--------------------

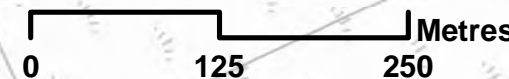

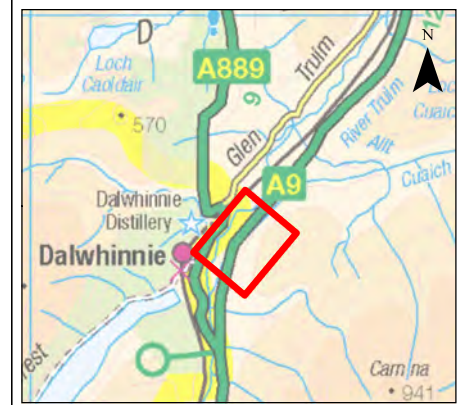
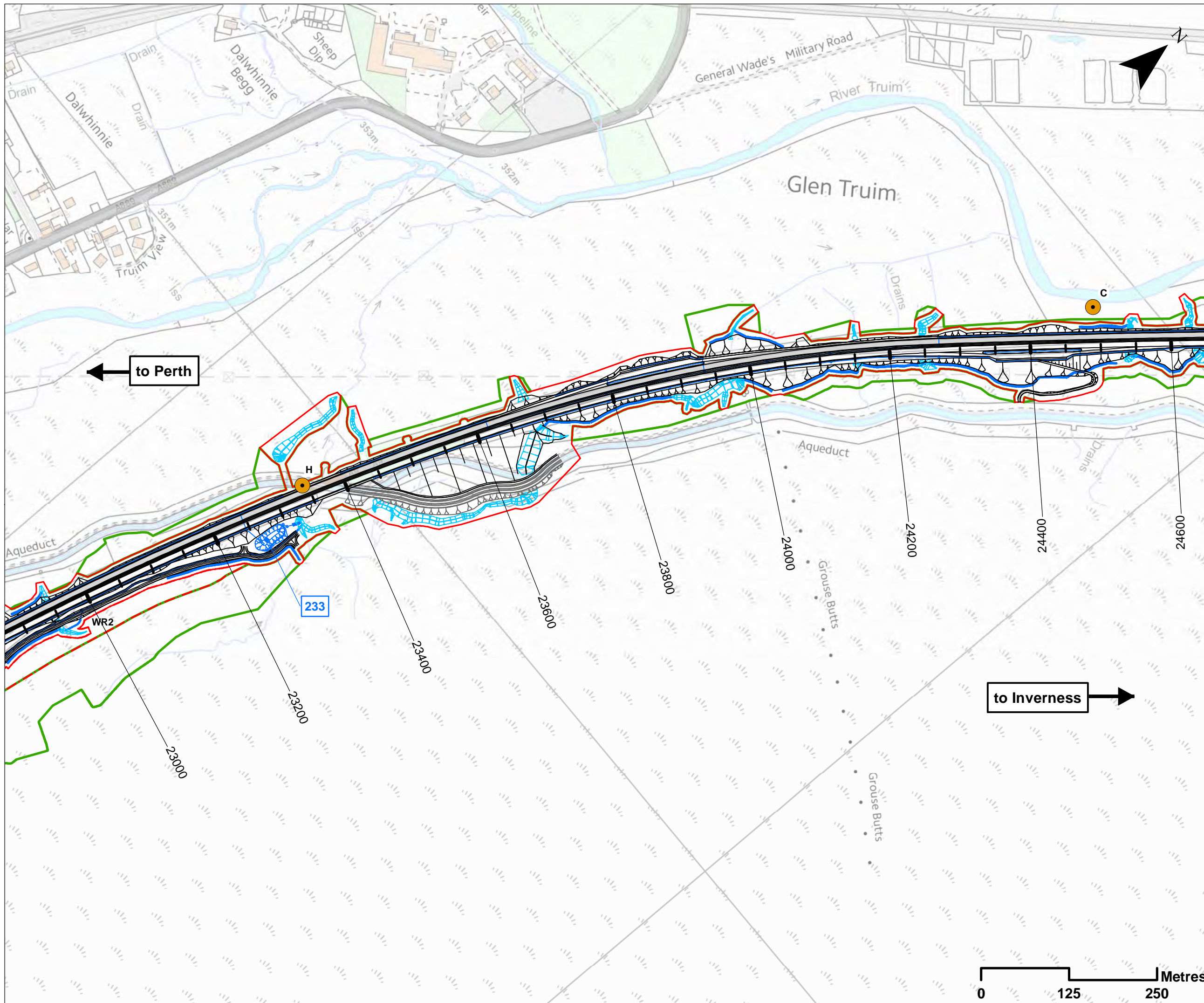

- ### Legend
- Proposed Scheme Detail
 - Aqueduct Diversion
 - Watercourse Diversions
 - Drainage
 - 200 SuDS ID
 - Assessment Boundary - Permanent Works
 - Assessment Boundary - Temporary Works
 - WR1 Winter Resilience Tree Belt (Indicative)
 - Noise Model Location
 - A Noise Model Reference

to Perth ←

to Inverness →

SCALE 1:5000

REV	SUIT	DATE	DESCRIPTION	BY	APP
P02	S3	NOV 2017	FINAL REVISIONS	EV	JF
P01	S3	AUG 2017	DRAFT FOR COMMENT	EV	JF

ch2m FAIRHURST
 CH2MHILL Fairhurst JV
 C/O: City Park 368 Alexandra Parade Glasgow G31 3AU
 Tel + 44 (0) 141 552 2000 Fax +44 (0) 141 552 2525



PROJECT 8 DALWHINNIE TO CRUBENMORE EIA
ASSESSMENT PLAN
DRAWING 12.58
ECOLOGY NOISE MODELLING LOCATIONS
chainage 22800 TO 24600

DESIGN: MR	DRAWN: EV	CHK: GG	APP: JF
---------------	--------------	------------	------------

DATE: 04/12/2017
 PROJ: 495298

DWG: A9P08-CFJ-EBD-J_ML228_ZZ-DR-EN-0001

SHEET: 3 OF 5	REVISION: C01	SUITABILITY: A3
------------------	------------------	--------------------



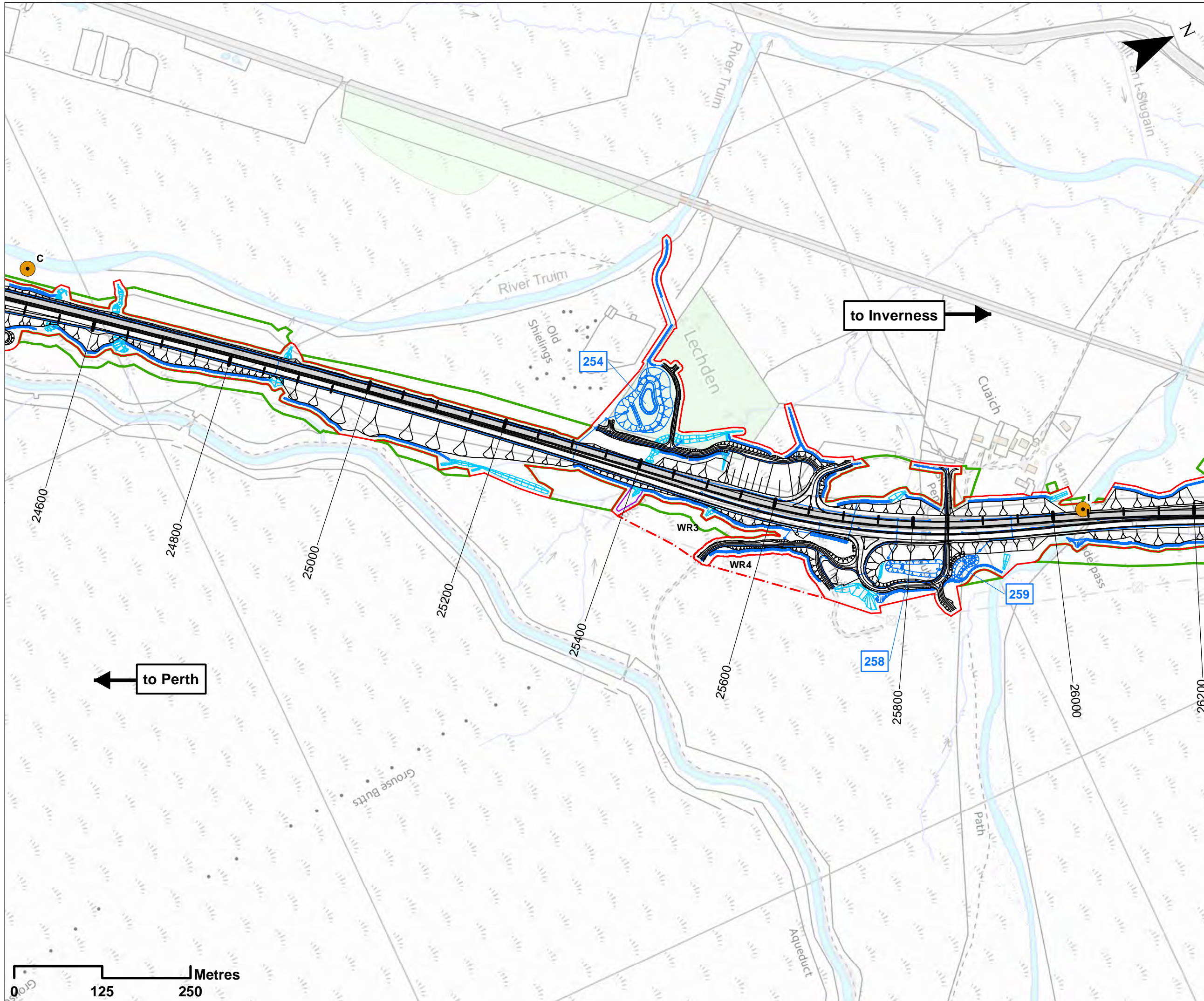

Legend

- Proposed Scheme Detail
- Watercourse Diversions
- Drainage
- 200 SuDS ID
- Compensatory Storage Areas
- Assessment Boundary - Permanent Works
- Assessment Boundary - Temporary Works
- WR1 Winter Resilience Tree Belt (Indicative)
- Noise Model Location
- A Noise Model Reference

SCALE 1:5000

REV	SUIT	DATE	DESCRIPTION	BY	APP
P02	S3	NOV 2017	FINAL REVISIONS	EV	JF
P01	S3	AUG 2017	DRAFT FOR COMMENT	EV	JF

ch2m. FAIRHURST

CH2MHILL Fairhurst JV
 C/O: City Park 368 Alexandra Parade Glasgow G31 3AU
 Tel + 44 (0) 141 552 2000 Fax +44 (0) 141 552 2525



**PROJECT 8 DALWHINNIE TO CRUBENMORE EIA
 ASSESSMENT PLAN
 DRAWING 12.59
 ECOLOGY NOISE MODELLING LOCATIONS
 chainage 24400 to 26000**

DESIGN: MR	DRAWN: EV	CHK: GG	APP: JF
---------------	--------------	------------	------------

DATE: 04/12/2017

PROJ: 495298

DWG: A9P08-CFJ-EBD-J_ML244_ZZ-DR-EN-0002

SHEET: 4 OF 5	REVISION: C01	SUITABILITY: A3
------------------	------------------	--------------------

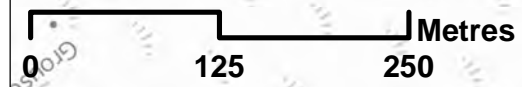

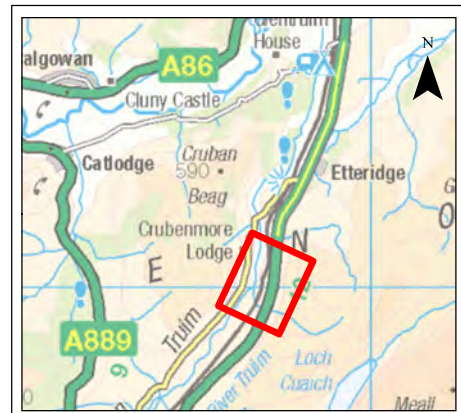
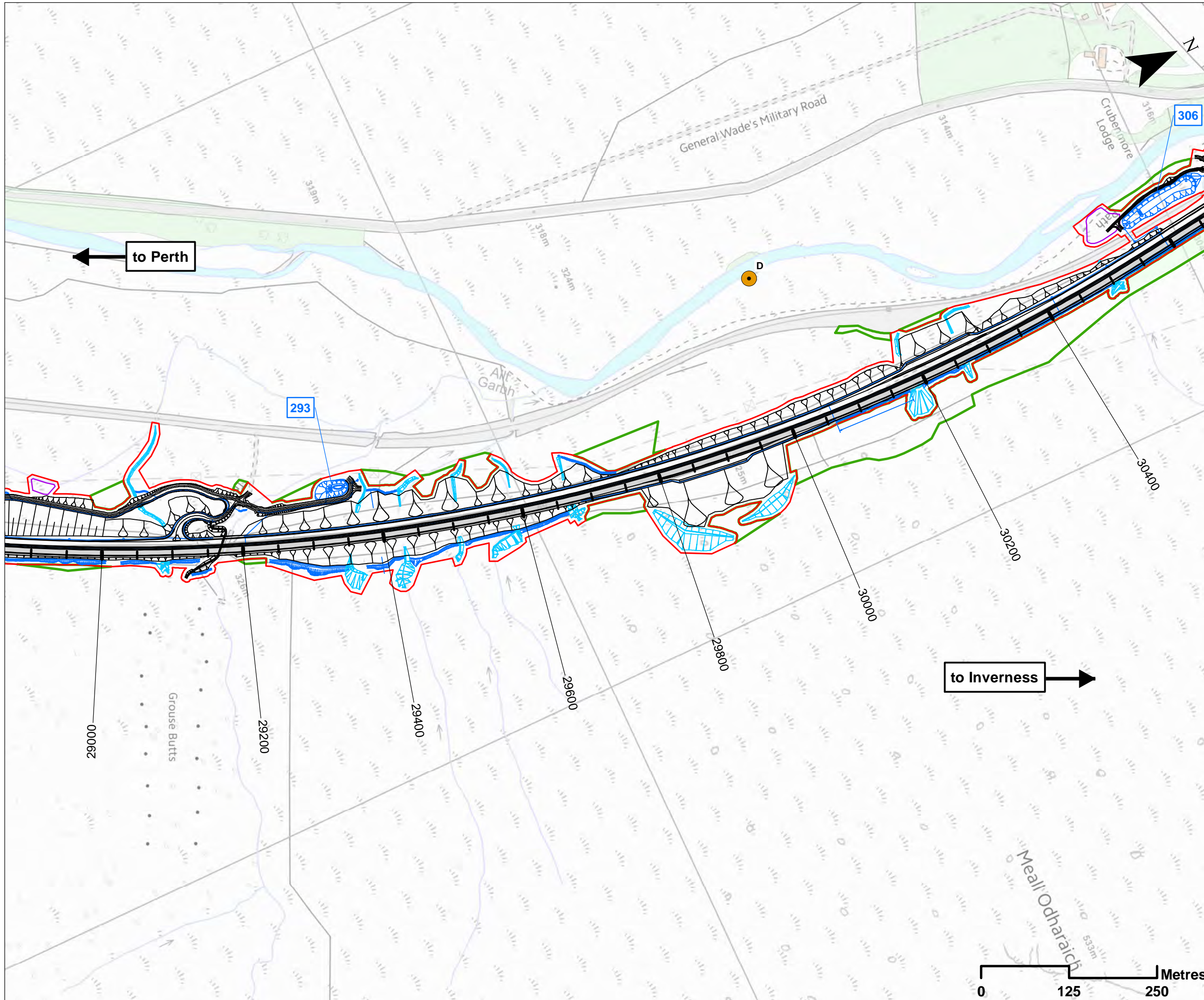

- ### Legend
- Proposed Scheme Detail
 - Watercourse Diversions
 - Drainage
 - SuDS ID
 - Compensatory Storage Areas
 - Assessment Boundary - Permanent Works
 - Assessment Boundary - Temporary Works
 - Noise Model Location
 - Noise Model Reference

SCALE 1:5000

REV	SUIT	DATE	DESCRIPTION	BY	APP
P02	S3	NOV 2017	FINAL REVISIONS	EV	JF
P01	S3	AUG 2017	DRAFT FOR COMMENT	EV	JF

ch2m: FAIRHURST
 CH2MHILL Fairhurst JV
 C/O: City Park 368 Alexandra Parade Glasgow G31 3AU
 Tel + 44 (0) 141 552 2000 Fax +44 (0) 141 552 2525



**PROJECT 8 DALWHINNIE TO CRUBENMORE EIA
 ASSESSMENT PLAN
 DRAWING 12.60
 ECOLOGY NOISE MODELLING LOCATIONS
 chainage 29400 to 30400**

DESIGN: MR	DRAWN: EV	CHK: GG	APP: JF
---------------	--------------	------------	------------

DATE: 04/12/2017
 PROJ: 495298
 DWG: A9P08-CFJ-EBD-J_ML294_ZZ-DR-EN-0001

SHEET: 5 OF 5	REVISION: C01	SUITABILITY: A3
------------------	------------------	--------------------

