

- Single Carriageway
- Dual Carriageway
- WS2 + 1 Carriageway
- Cultural Heritage Designations**
- Listed Building
- Gardens and Designed Landscapes
- Scheduled Monument
- Environmental Designations**
- National Nature Reserves (NNR)
- Special Area of Conservation (SAC)
- Special Protection Areas (SPA)
- Sites of Special Scientific Interest (SSSI)
- The Cairngorms National Park Boundary
- National Scenic Area
- Ancient Woodland Inventory**
- Ancient (of semi-natural origin)
- Long-Established (of plantation origin)
- Shown as woodland on Roy Maps (c1750)
- Non-Motorised User Routes**
- National Cycle Network
- Other NMU Routes
- Right of Way
- Core Paths

Scale: 0 0.25 0.5 Kilometres

Status: FINAL Subtitle: B



Figure 5.1
Environmental Designations
and Constraints
Sheet 1 of 9

Scale	1:10,000	Draw	MM	Checked	ROB	Approved	ROB	Authorised	SB
Document Number	Project		Originator		Volume		Revision		
	A9P11-AMJ-EGN-H_ZZZZ_X-DR-GI-0081						P04		
Location	Type	Role	Number						

Reproduced by permission of Ordnance Survey on behalf of HMSO.
© Crown copyright and database right 2017. All rights reserved.
Ordnance Survey Licence number 100046668

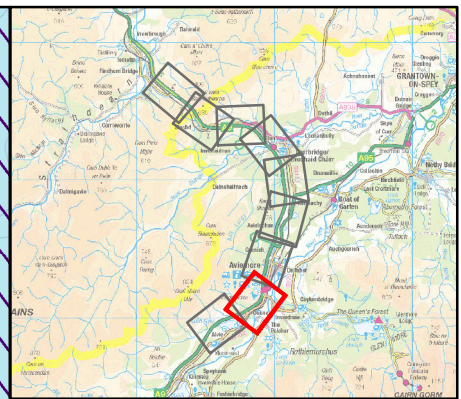
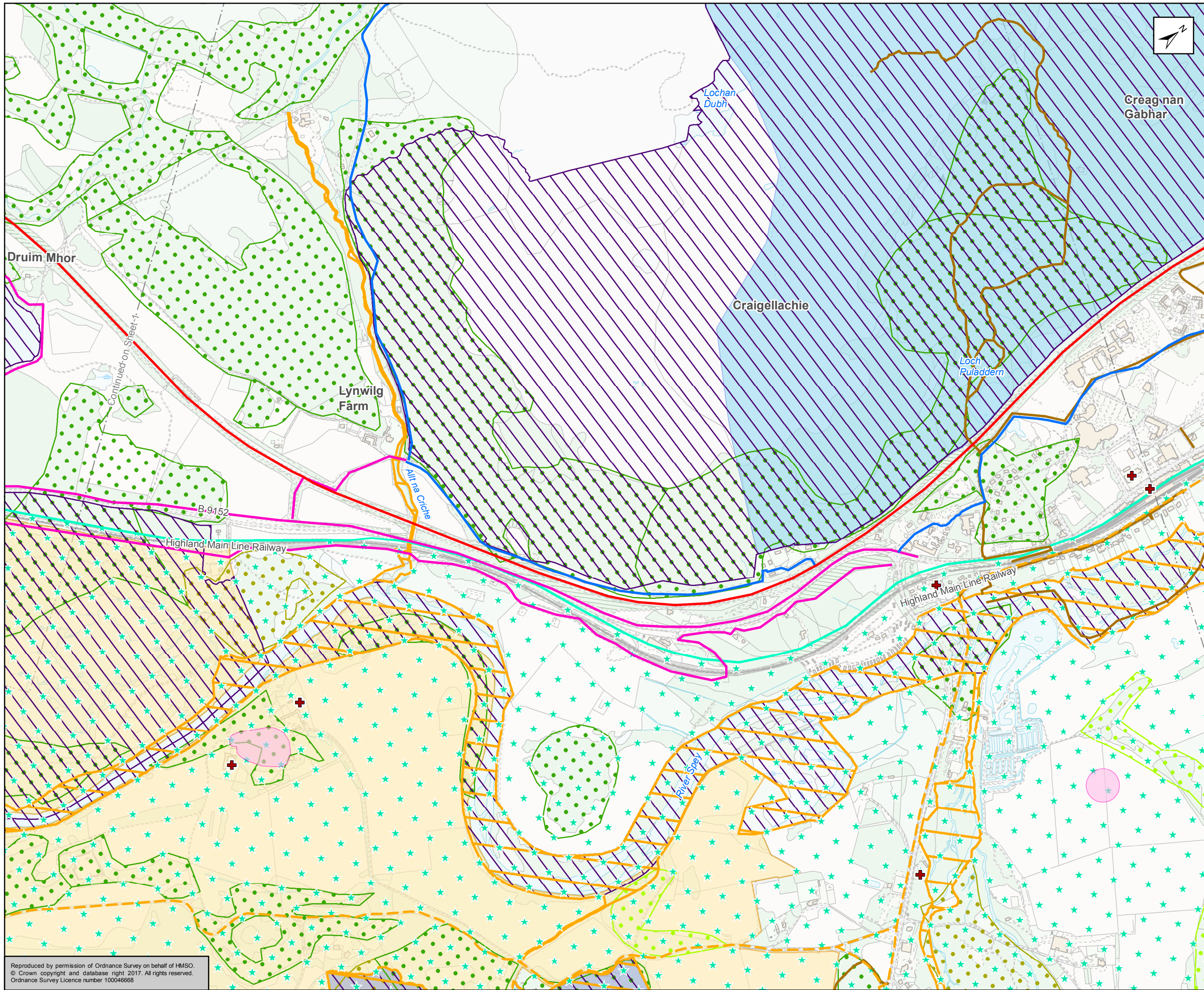

Legend

- Single Carriageway
- Dual Carriageway
- WS2 + 1 Carriageway

Cultural Heritage Designations

- Listed Building
- Gardens and Designed Landscapes
- Scheduled Monument

Environmental Designations

- National Nature Reserves (NNR)
- Special Area of Conservation (SAC)
- Special Protection Areas (SPA)
- Sites of Special Scientific Interest (SSSI)
- The Cairngorms National Park Boundary
- National Scenic Area

Ancient Woodland Inventory

- Ancient (of semi-natural origin)
- Long-Established (of plantation origin)
- Shown as woodland on Roy Maps (c1750)

Non-Motorised User Routes

- National Cycle Network
- Other NMU Routes
- Right of Way
- Core Paths

Kilometres
0 0.25 0.5

Status: FINAL Subtitle: B



Figure 5.1
Environmental Designations
and Constraints
Sheet 2 of 9

Scale	1:10,000	Drawn	MM	Checked	ROB	Approved	ROB	Authorised	SB
Document Number	Project		Originator		Volume		Revision		
	A9P11-AMJ-EGN-H_ZZZZZ_XX-DR-GI-0082						P04		
Location	Type	Role	Number						

Reproduced by permission of Ordnance Survey on behalf of HMSO.
© Crown copyright and database right 2017. All rights reserved.
Ordnance Survey Licence number 100046668

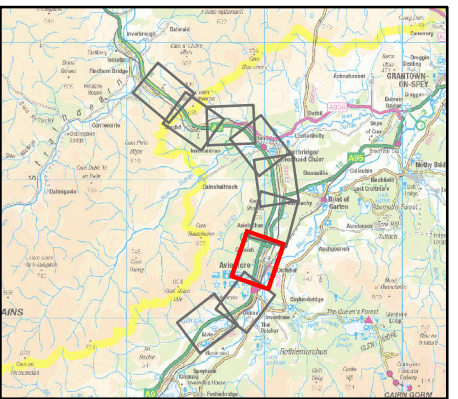
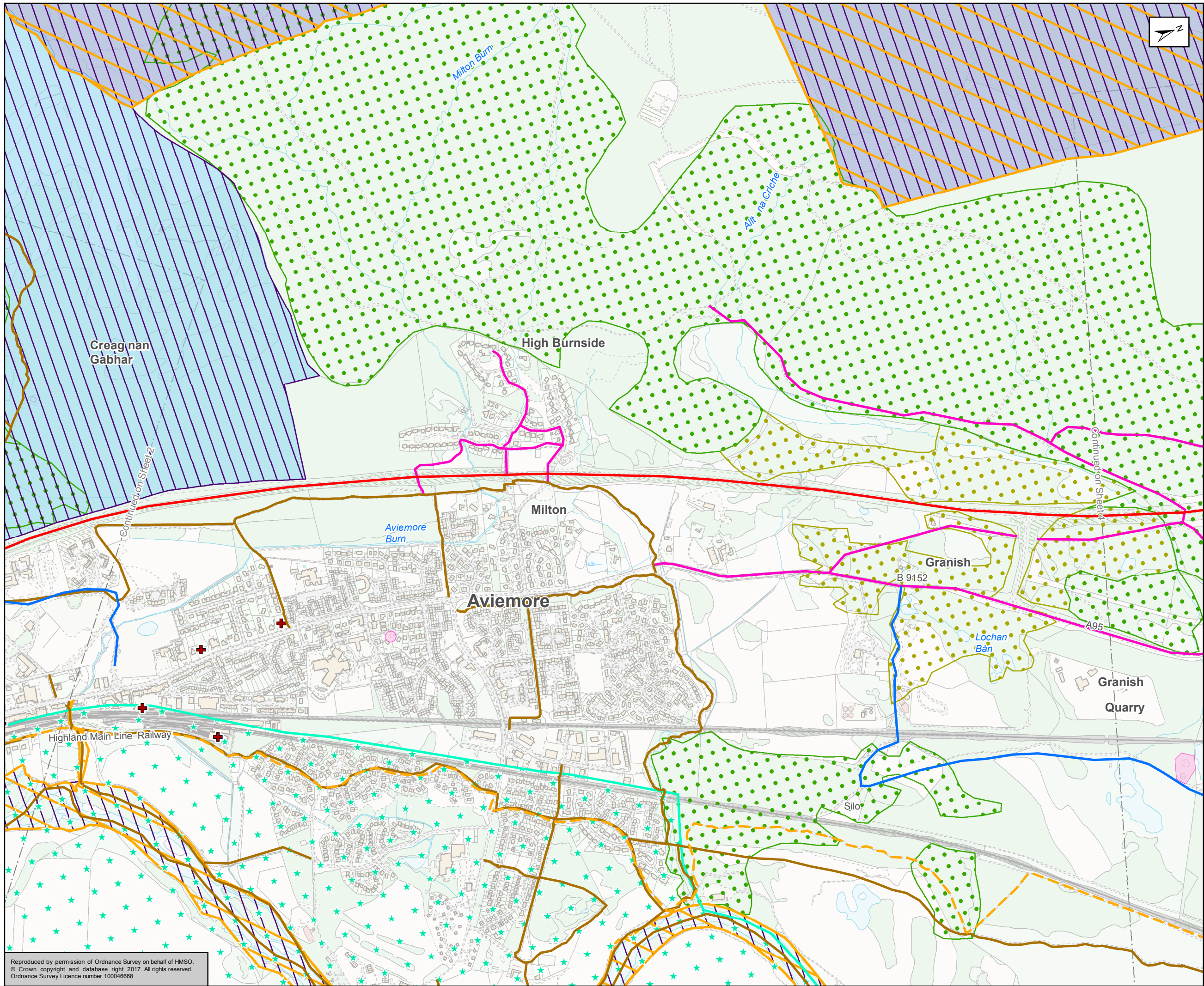

Legend

- Single Carriageway
- Dual Carriageway
- WS2 + 1 Carriageway
- Cultural Heritage Designations**
 - Listed Building
 - Gardens and Designed Landscapes
 - Scheduled Monument
- Environmental Designations**
 - National Nature Reserves (NNR)
 - Special Area of Conservation (SAC)
 - Special Protection Areas (SPA)
 - Sites of Special Scientific Interest (SSSI)
 - The Cairngorms National Park Boundary
 - National Scenic Area
- Ancient Woodland Inventory**
 - Ancient (of semi-natural origin)
 - Long-Established (of plantation origin)
 - Shown as woodland on Roy Maps (c1750)
- Non-Motorised User Routes**
 - National Cycle Network
 - Other NMU Routes
 - Right of Way
 - Core Paths

Kilometres
0 0.25 0.5

Status: FINAL Subtitle: B

Client: **TRANSPORT SCOTLAND**
COMHDHAIL ALBA

A9
DUALING
PERTH TO INVERNESS
Dalraddy to Stochd

ATKINS mouchel

Title: **Figure 5.1**
Environmental Designations
and Constraints
Sheet 3 of 9

Scale: 1:10,000	Drawn: MM	Checked: ROB	Approved: ROB	Authorised: SB
Document Number: A9P11-AMJ-EGN-H_ZZZZZ_XX-DR-GI-0083	Project: A9P11-AMJ-EGN-H_ZZZZZ_XX-DR-GI-0083	Originator: [Blank]	Volume: [Blank]	Revision: P04
Location: [Blank]	Type: [Blank]	Role: [Blank]	Number: [Blank]	[Blank]

Reproduced by permission of Ordnance Survey on behalf of HMSO.
© Crown copyright and database right 2017. All rights reserved.
Ordnance Survey Licence number 100046668

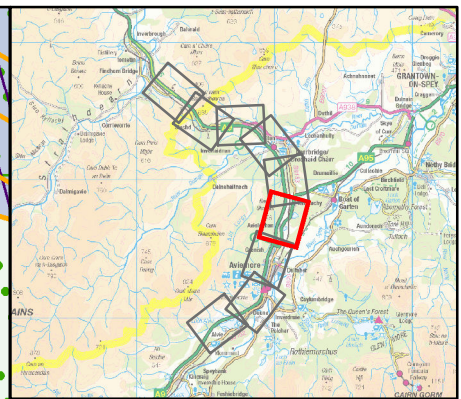
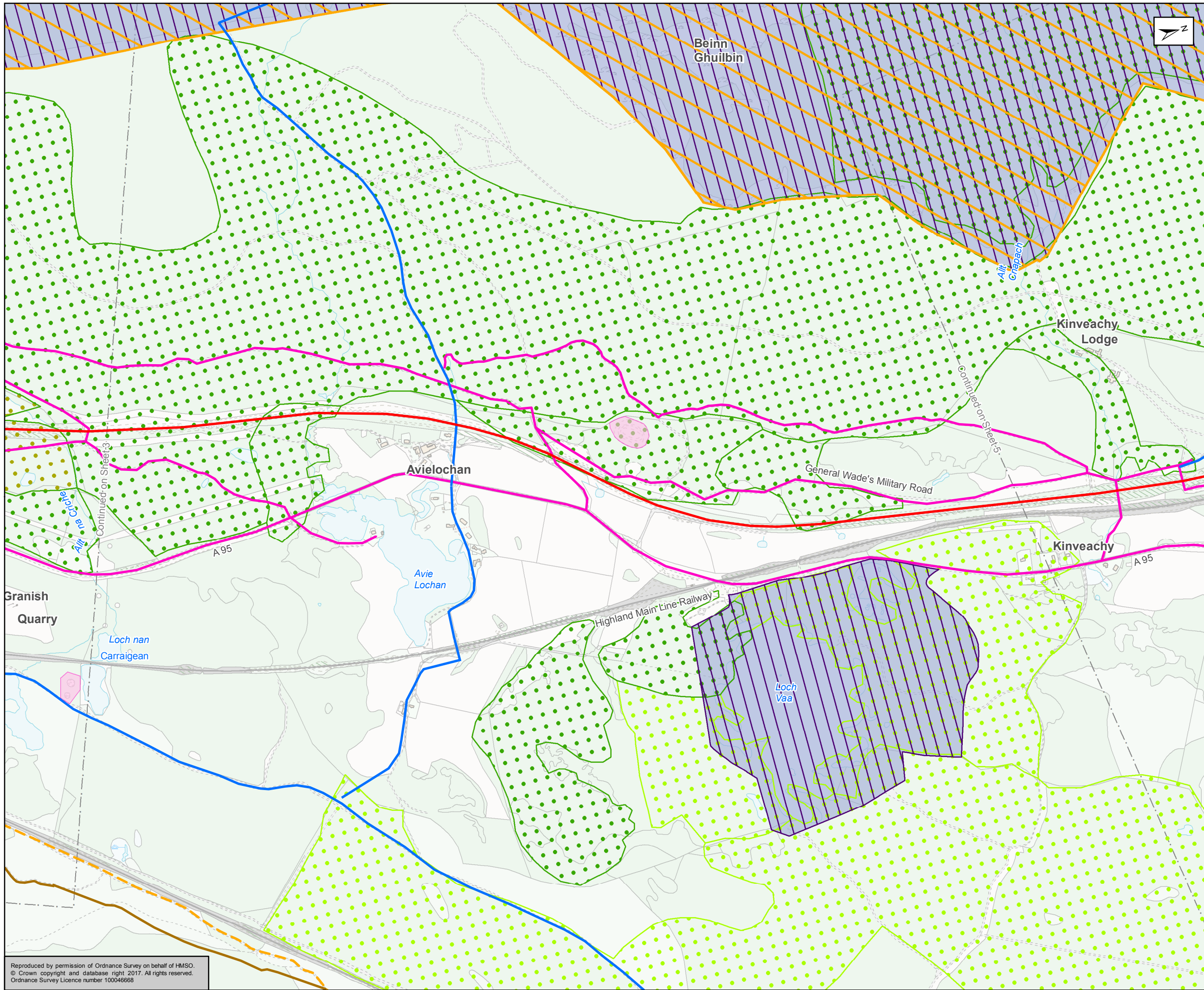

- Single Carriageway
- Dual Carriageway
- WS2 + 1 Carriageway
- Cultural Heritage Designations**
- Listed Building
- Gardens and Designed Landscapes
- Scheduled Monument
- Environmental Designations**
- National Nature Reserves (NNR)
- Special Area of Conservation (SAC)
- Special Protection Areas (SPA)
- Sites of Special Scientific Interest (SSSI)
- The Cairngorms National Park Boundary
- National Scenic Area
- Ancient Woodland Inventory**
- Ancient (of semi-natural origin)
- Long-Established (of plantation origin)
- Shown as woodland on Roy Maps (c1750)
- Non-Motorised User Routes**
- National Cycle Network
- Other NMU Routes
- Right of Way
- Core Paths

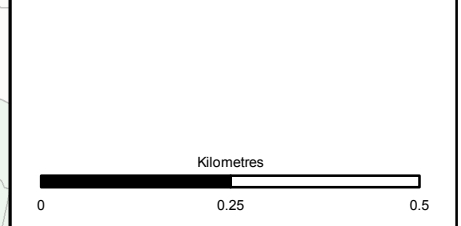

Status: FINAL Subtitle: B

Client: **TRANSPORT SCOTLAND**
COMHDHAIL ALBA

A9
DUALING
PERTH TO INVERNESS
Dalraddy to Stochd

ATKINS mouchel

Figure 5.1
Environmental Designations
and Constraints
Sheet 4 of 9

Scale	1:10,000	Drawn	MM	Checked	ROB	Approved	ROB	Authorised	SB
Document Number	A9P11-AMJ-EGN-H_ZZZZ_XX-DR-GI-0084							Revision	P04
Project	Originator	Volume							
Location	Type	Role	Number						

Reproduced by permission of Ordnance Survey on behalf of HMSO.
© Crown copyright and database right 2017. All rights reserved.
Ordnance Survey Licence number 100046668

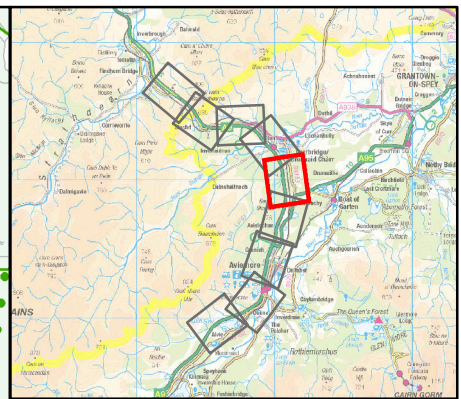
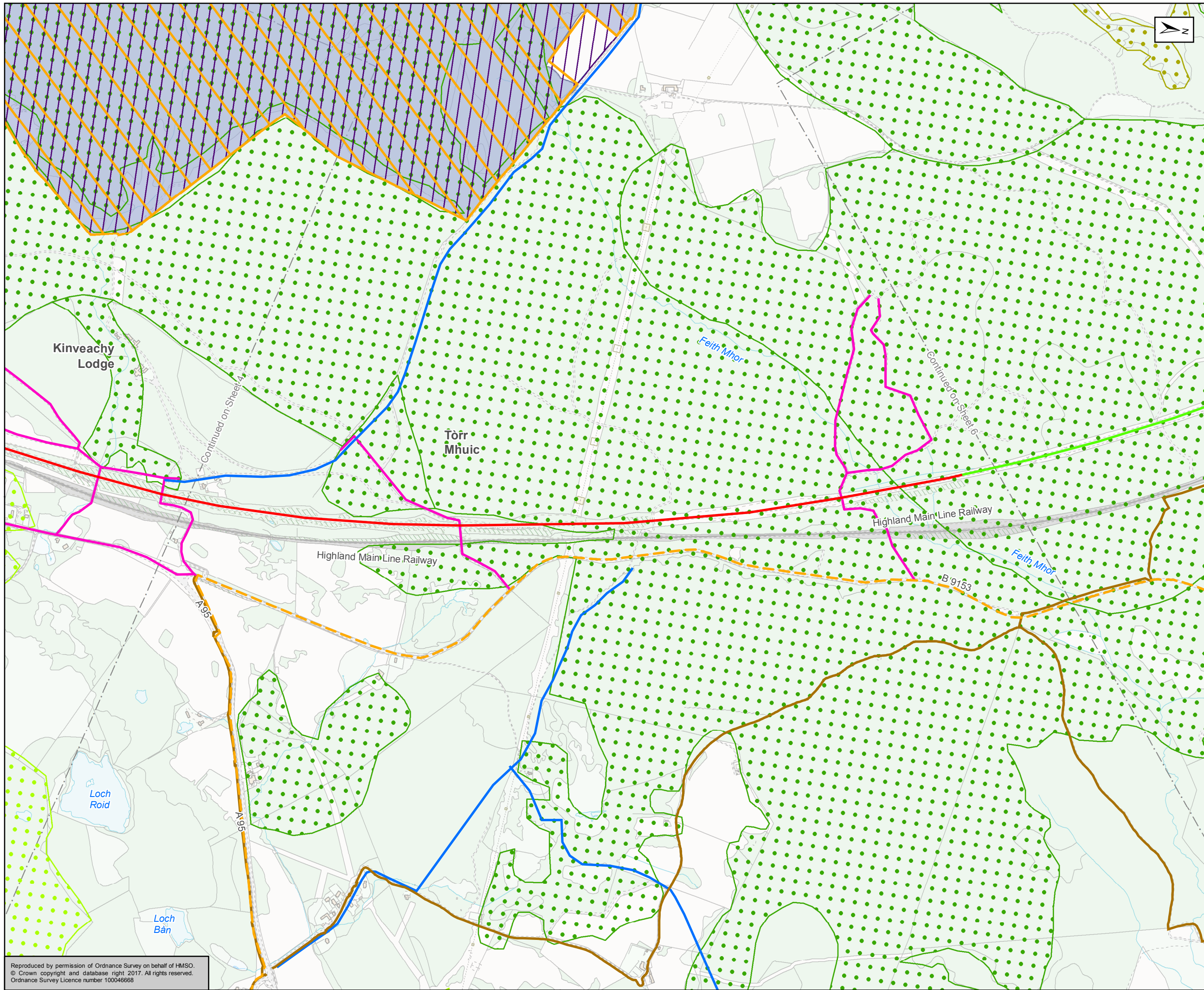

- Single Carriageway
- Dual Carriageway
- WS2 + 1 Carriageway
- Cultural Heritage Designations**
- Listed Building
- Gardens and Designed Landscapes
- Scheduled Monument
- Environmental Designations**
- National Nature Reserves (NNR)
- Special Area of Conservation (SAC)
- Special Protection Areas (SPA)
- Sites of Special Scientific Interest (SSSI)
- The Cairngorms National Park Boundary
- National Scenic Area
- Ancient Woodland Inventory**
- Ancient (of semi-natural origin)
- Long-Established (of plantation origin)
- Shown as woodland on Roy Maps (c1750)
- Non-Motorised User Routes**
- National Cycle Network
- Other NMU Routes
- Right of Way
- Core Paths

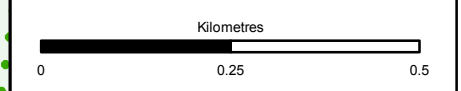

Status	FINAL	Subsidiary	B
--------	-------	------------	---



Figure 5.1
Environmental Designations
and Constraints
Sheet 5 of 9

Scale	1:10,000	Drawn	MM	Checked	ROB	Approved	ROB	Authorised	SB
Document Number	A9P11-AMJ-EGN-H_ZZZZZ_XX-DR-GI-0085							Revision	P04
Project	Originator	Volume							
Location	Type	Role							

Reproduced by permission of Ordnance Survey on behalf of HMSO.
© Crown copyright and database right 2017. All rights reserved.
Ordnance Survey Licence number 100046668

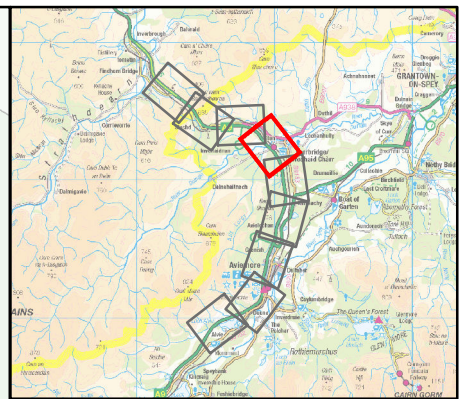
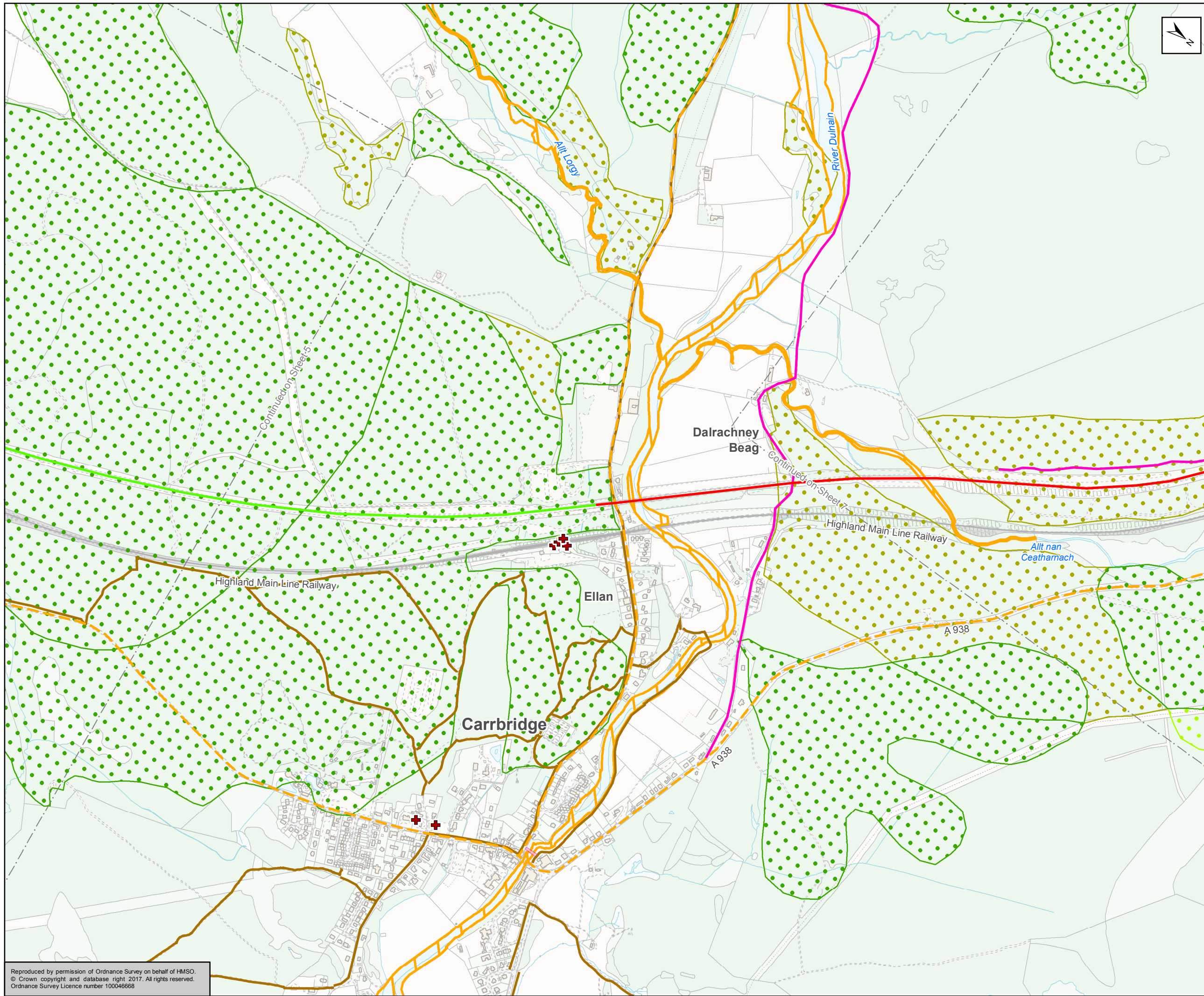

- Single Carriageway
- Dual Carriageway
- WS2 + 1 Carriageway
- Cultural Heritage Designations**
- Listed Building
- Gardens and Designed Landscapes
- Scheduled Monument
- Environmental Designations**
- National Nature Reserves (NNR)
- Special Area of Conservation (SAC)
- Special Protection Areas (SPA)
- Sites of Special Scientific Interest (SSSI)
- The Cairngorms National Park Boundary
- National Scenic Area
- Ancient Woodland Inventory**
- Ancient (of semi-natural origin)
- Long-Established (of plantation origin)
- Shown as woodland on Roy Maps (c1750)
- Non-Motorised User Routes**
- National Cycle Network
- Other NMU Routes
- Right of Way
- Core Paths

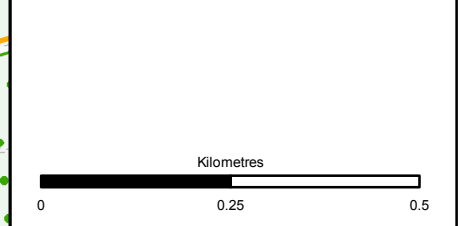

Status: FINAL Subtitle: B



Figure 5.1
Environmental Designations
and Constraints
Sheet 6 of 9

Scale	1:10,000	Drawn	MM	Checked	ROB	Approved	ROB	Authorised	SB
Document Number	A9P11-AMJ-EGN-H_ZZZZZ_XX-DR-GI-0086							Revision	P04
Project	Originator	Volume							
Location	Type	Role	Number						

Reproduced by permission of Ordnance Survey on behalf of HMSO.
© Crown copyright and database right 2017. All rights reserved.
Ordnance Survey Licence number 100046668

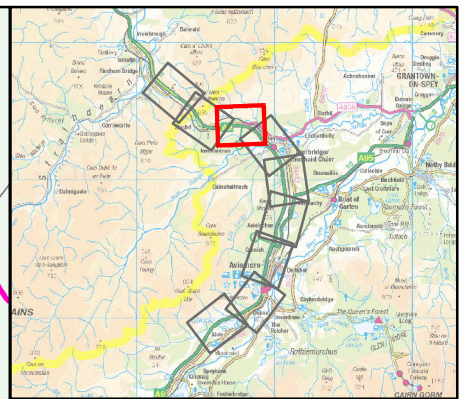
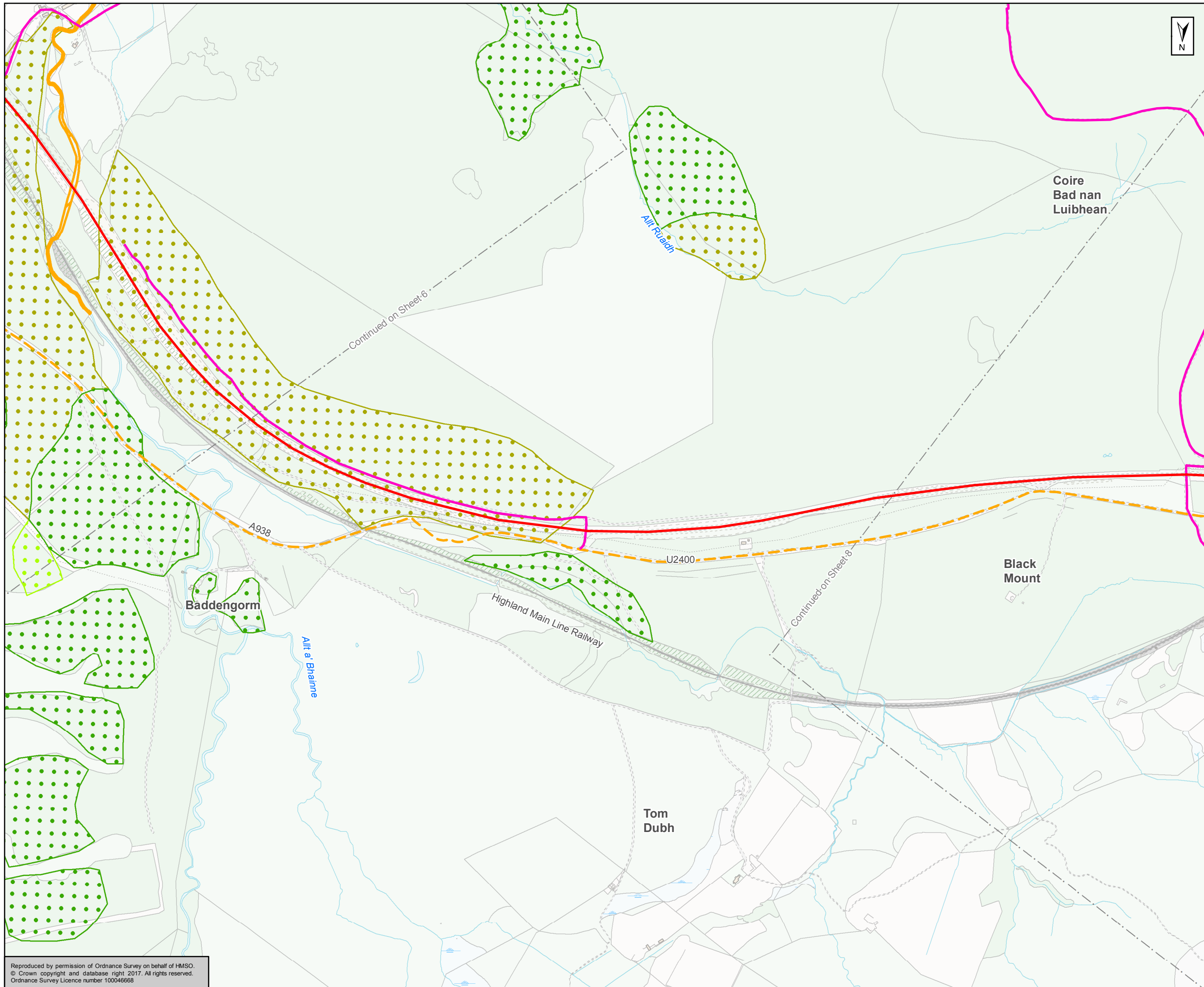

- Single Carriageway
- Dual Carriageway
- WS2 + 1 Carriageway
- Cultural Heritage Designations**
- Listed Building
- Gardens and Designed Landscapes
- Scheduled Monument
- Environmental Designations**
- National Nature Reserves (NNR)
- Special Area of Conservation (SAC)
- Special Protection Areas (SPA)
- Sites of Special Scientific Interest (SSSI)
- The Cairngorms National Park Boundary
- National Scenic Area
- Ancient Woodland Inventory**
- Ancient (of semi-natural origin)
- Long-Established (of plantation origin)
- Shown as woodland on Roy Maps (c1750)
- Non-Motorised User Routes**
- National Cycle Network
- Other NMU Routes
- Right of Way
- Core Paths

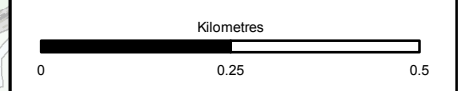

Status	FINAL	Subsidiary	B
--------	-------	------------	---



Figure 5.1
Environmental Designations
and Constraints
Sheet 7 of 9

Scale	1:10,000	Drawn	MM	Checked	ROB	Approved	ROB	Authorised	SB
Document Number	A9P11-AMJ-EGN-H_ZZZZ_XX-DR-GI-0087							Revision	P04
Project	Originator	Volume							
Location	Type	Role							

Reproduced by permission of Ordnance Survey on behalf of HMSO.
© Crown copyright and database right 2017. All rights reserved.
Ordnance Survey Licence number 100046668

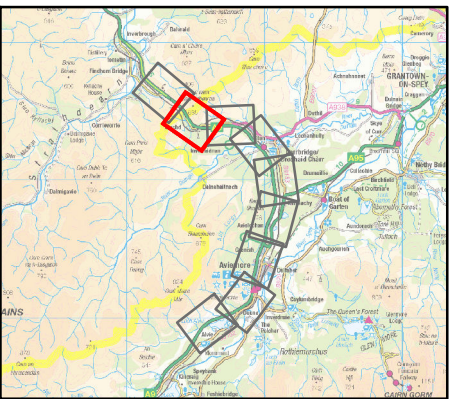
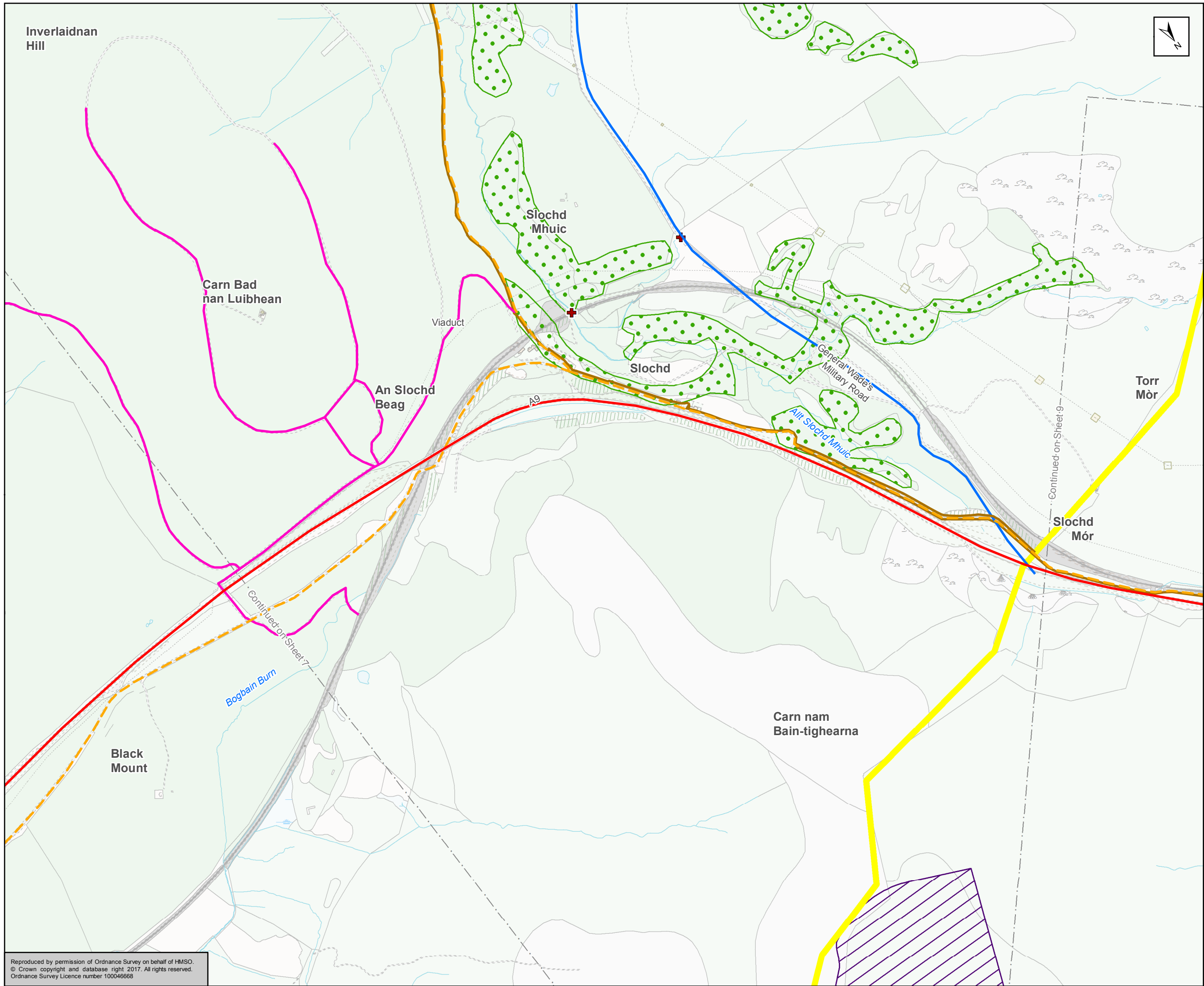

- Single Carriageway
- Dual Carriageway
- WS2 + 1 Carriageway
- Cultural Heritage Designations**
- Listed Building
- Gardens and Designed Landscapes
- Scheduled Monument
- Environmental Designations**
- National Nature Reserves (NNR)
- Special Area of Conservation (SAC)
- Special Protection Areas (SPA)
- Sites of Special Scientific Interest (SSSI)
- The Cairngorms National Park Boundary
- National Scenic Area
- Ancient Woodland Inventory**
- Ancient (of semi-natural origin)
- Long-Established (of plantation origin)
- Shown as woodland on Roy Maps (c1750)
- Non-Motorised User Routes**
- National Cycle Network
- Other NMU Routes
- Right of Way
- Core Paths

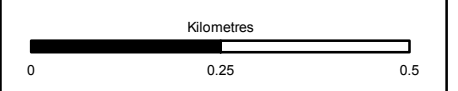

Status	FINAL	Subsidiarity	B
--------	-------	--------------	---



Figure 5.1
Environmental Designations
and Constraints
Sheet 8 of 9

Scale	1:10,000	Drawn	MM	Checked	ROB	Approved	ROB	Authorised	SB
Document Number	A9P11-AMJ-EGN-H_ZZZZZ_XX-DR-GI-0088							Revision	P04
Project	Originator	Volume							
Location	Type	Role							

Reproduced by permission of Ordnance Survey on behalf of HMSO.
© Crown copyright and database right 2017. All rights reserved.
Ordnance Survey Licence number 100046668

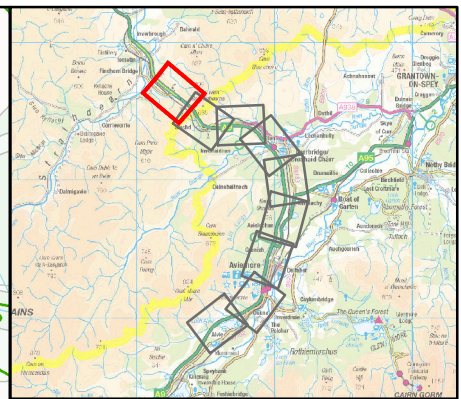
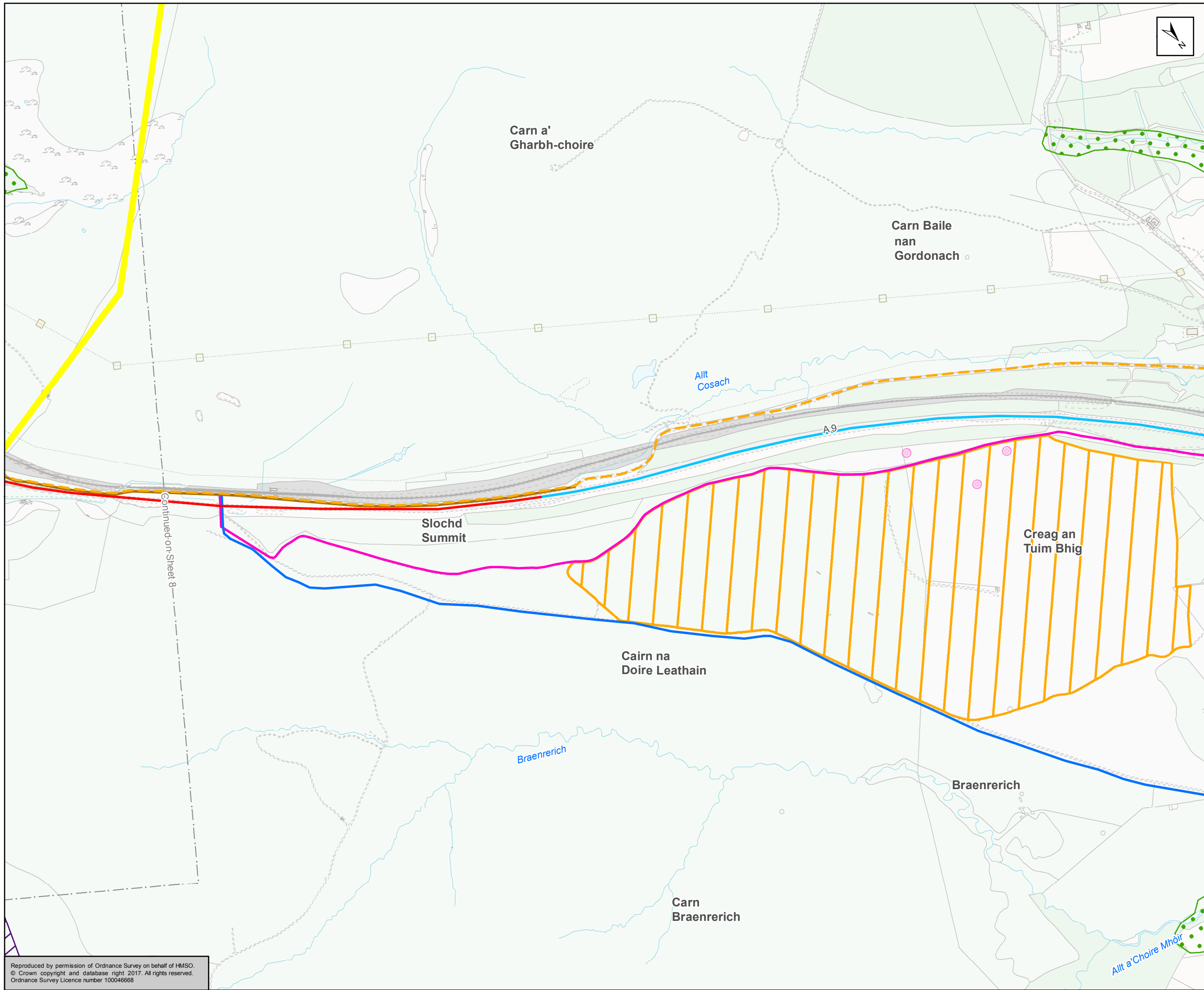

- Single Carriageway
- Dual Carriageway
- WS2 + 1 Carriageway
- Cultural Heritage Designations**
- Listed Building
- Gardens and Designed Landscapes
- Scheduled Monument
- Environmental Designations**
- National Nature Reserves (NNR)
- Special Area of Conservation (SAC)
- Special Protection Areas (SPA)
- Sites of Special Scientific Interest (SSSI)
- The Cairngorms National Park Boundary
- National Scenic Area
- Ancient Woodland Inventory**
- Ancient (of semi-natural origin)
- Long-Established (of plantation origin)
- Shown as woodland on Roy Maps (c1750)
- Non-Motorised User Routes**
- National Cycle Network
- Other NMU Routes
- Right of Way
- Core Paths

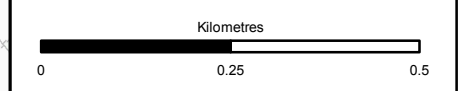

Status	FINAL	Subsidiarity	B
--------	-------	--------------	---



Figure 5.1
Environmental Designations
and Constraints
Sheet 9 of 9

Scale	1:10,000	Drawn	MM	Checked	ROB	Approved	ROB	Authorised	SB
Document Number	Project			Originator			Volume		
	A9P11-AMJ-EGN-H_ZZZZZ_XX-DR-GI-0089						P04		
Location	Type	Role	Number						

Reproduced by permission of Ordnance Survey on behalf of HMSO.
© Crown copyright and database right 2017. All rights reserved.
Ordnance Survey Licence number 100046668