

Proposed Scheme

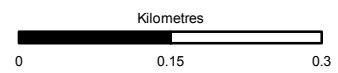

Status	FINAL	Subsidiary	B
--------	-------	------------	---

Client
 **TRANSPORT SCOTLAND**
 COMHDHAIL ALBA



A9
DUALLING
 PERTH TO INVERNESS
 Dalraddy to Stochd

ATKINS mouchel

Title
 Figure 5.2
 Proposed Scheme Layout
 Sheet 6 of 17

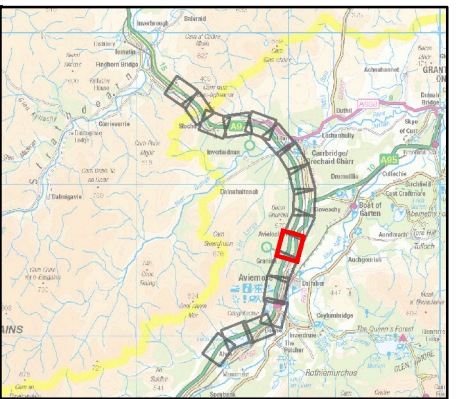
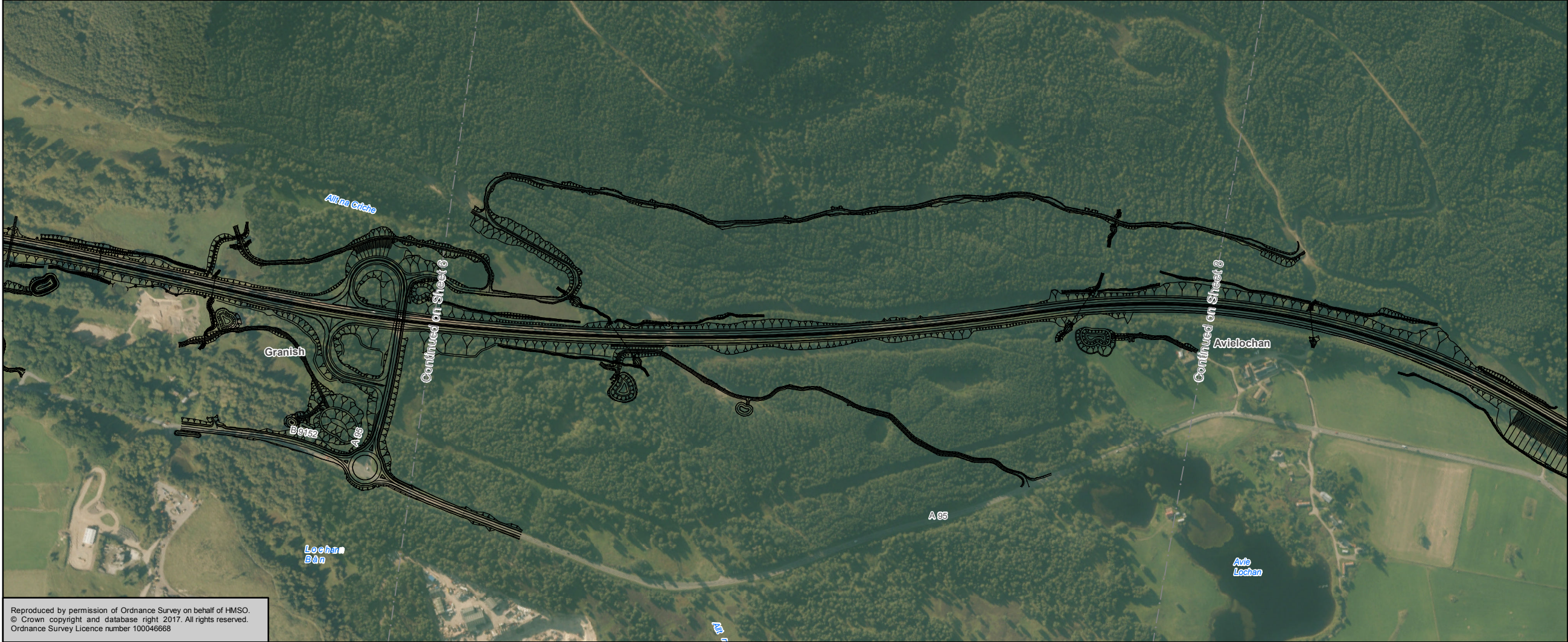
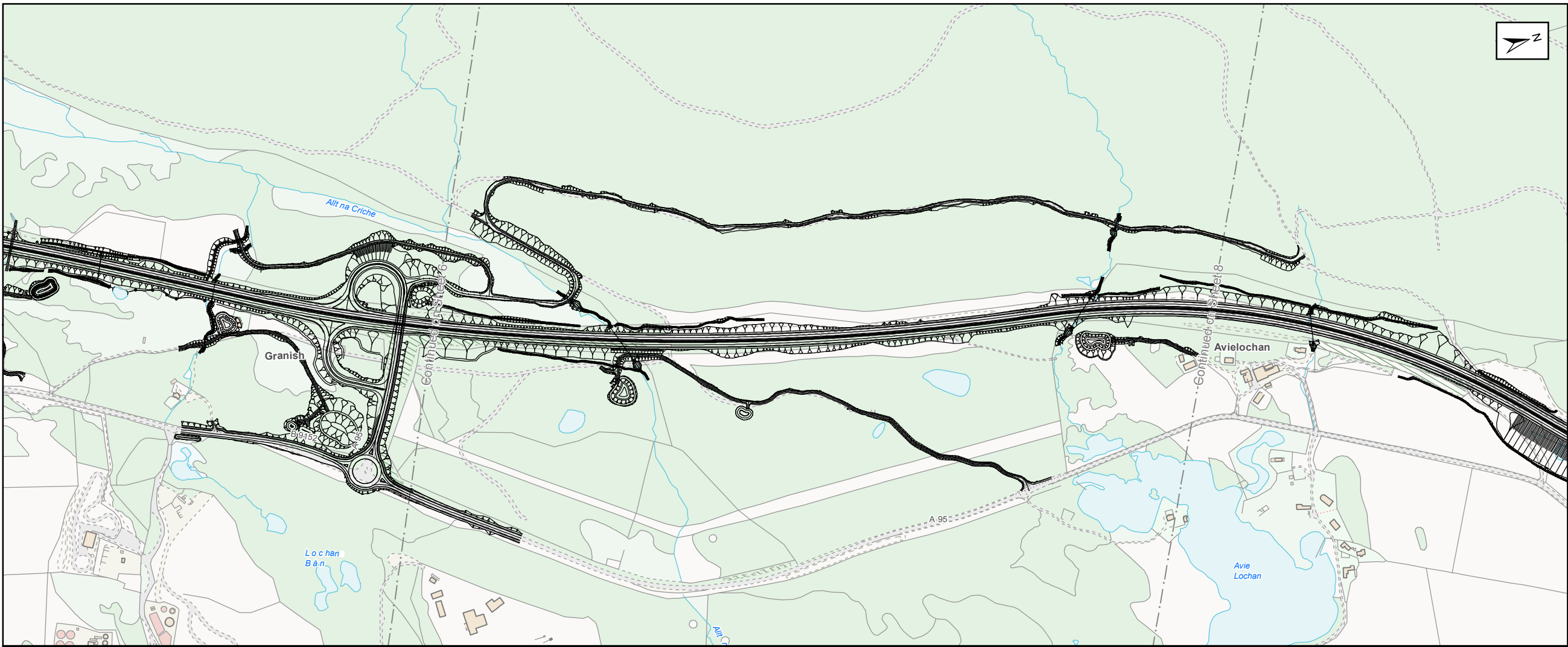

Scale	1:7,500	Drawn	MM	Checked	ROB	Approved	ROB	Authorised	SB
Document Number	Project Originator Volume A9P11-AMJ-EGN-H_ZZZZ_XX-DR-GI-0047							Revision	P04
Location	Type	Role	Number						

Reproduced by permission of Ordnance Survey on behalf of HMSO.
 © Crown copyright and database right 2017. All rights reserved.
 Ordnance Survey Licence number 100046668



Proposed Scheme

0 0.15 0.3
Kilometres

Status	FINAL	Subsidiary	B
Client	 TRANSPORT SCOTLAND COMHDHAIL ALBA		
 A9 DUALLING PERTH TO INVERNESS Dalraddy to Slochd			
 ATKINS mouchel			
Figure 5.2 Proposed Scheme Layout Sheet 7 of 17			
Scale	1:7,500	Drawn	MM
Checked	ROB	Approved	ROB
Authorised	SB		
Document Number	Project		Originator
	A9P11-AMJ-EGN-H_ZZZZZ_XX-DR-GI-0048		Volume
Location	Type	Role	Number
			P04

Reproduced by permission of Ordnance Survey on behalf of HMSO.
 © Crown copyright and database right 2017. All rights reserved.
 Ordnance Survey Licence number 100046668

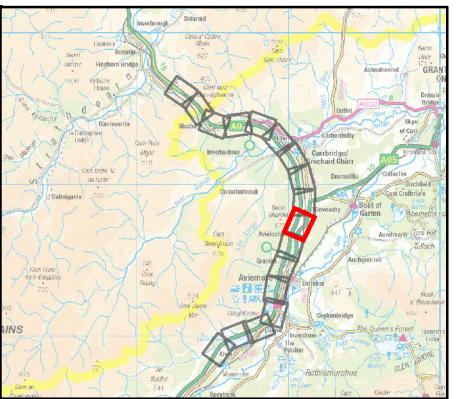
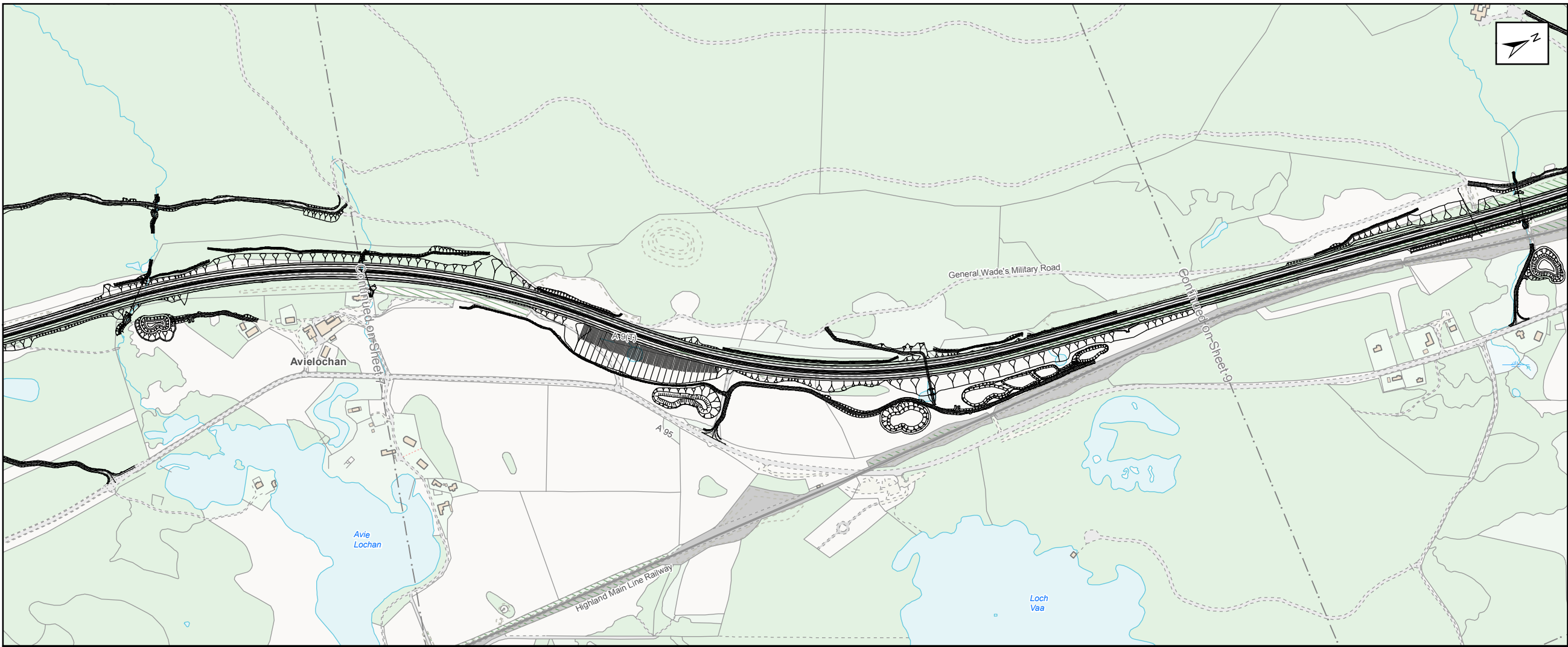

Proposed Scheme

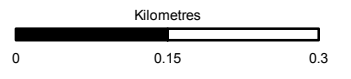
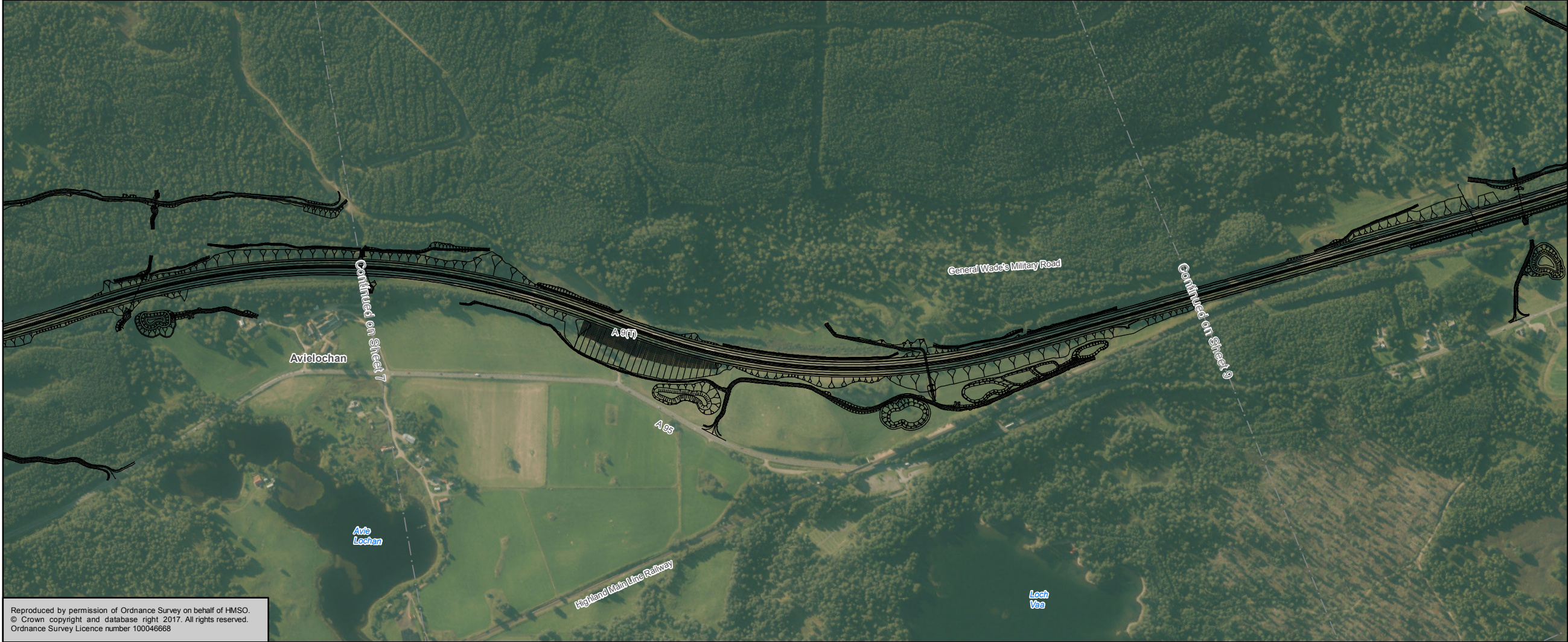

Status: FINAL
Subsidiary: B

Client: **TRANSPORT SCOTLAND**
COMHDHAIL ALBA



ATKINS mouchel

Title: **Figure 5.2**
Proposed Scheme Layout
Sheet 8 of 17

Scale: 1:7,500	Drawn: MM	Checked: ROB	Approved: ROB	Authorised: SB
Document Number: A9P11-AMJ-EGN-H_ZZZZ_XX-DR-GI-0049	Project: A9P11-AMJ-EGN-H_ZZZZ_XX-DR-GI-0049	Originator: [Blank]	Volume: [Blank]	Revision: P04
Location: [Blank]	Type: [Blank]	Role: [Blank]	Number: [Blank]	[Blank]

Reproduced by permission of Ordnance Survey on behalf of HMSO.
© Crown copyright and database right 2017. All rights reserved.
Ordnance Survey Licence number 100046668

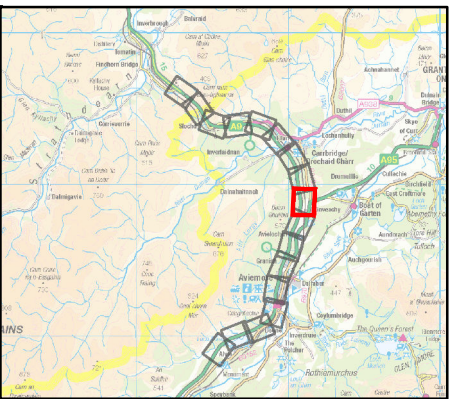
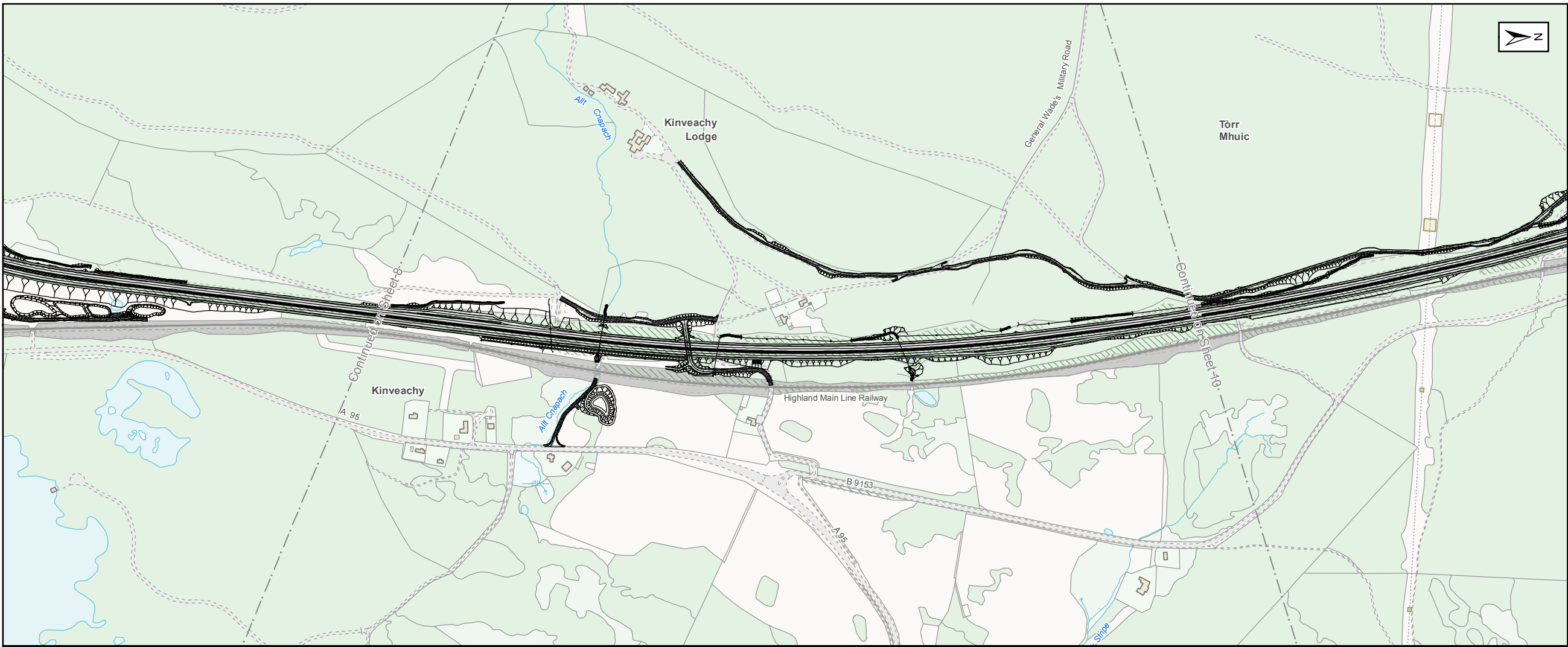

Proposed Scheme

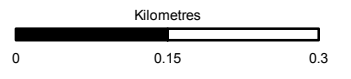
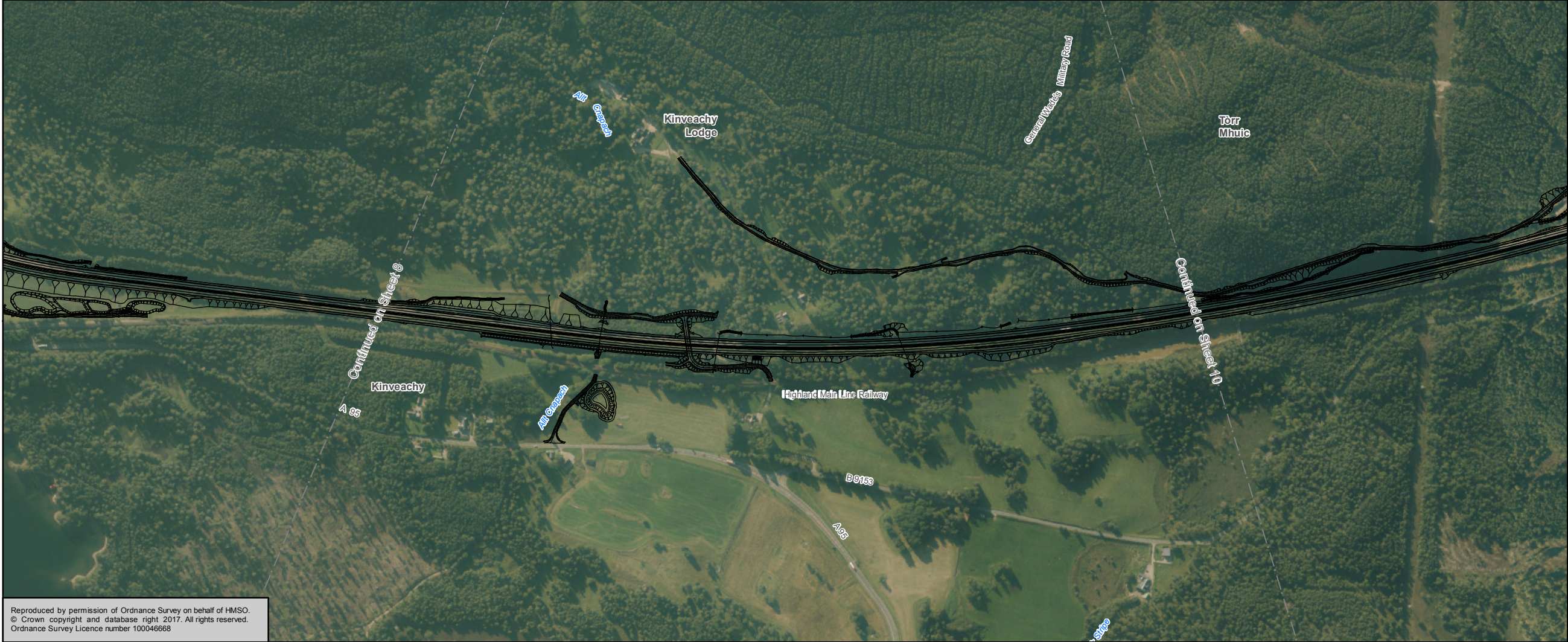

Status	FINAL	Subsidiary	B
--------	-------	------------	---



Figure 5.2
Proposed Scheme Layout
Sheet 9 of 17

Scale	1:7,500	Drawn	MM	Checked	ROB	Approved	ROB	Authorised	SB
Document Number	A9P11-AMJ-EGN-H_ZZZZZ_XX-DR-GI-0050							Revision	P04
Project	Originator	Volume							
Location	Type	Role	Number						

Reproduced by permission of Ordnance Survey on behalf of HMSO.
© Crown copyright and database right 2017. All rights reserved.
Ordnance Survey Licence number 100046668

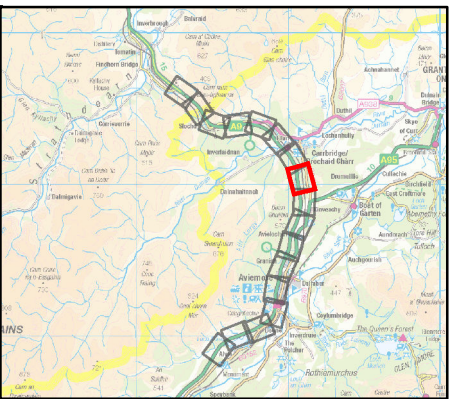
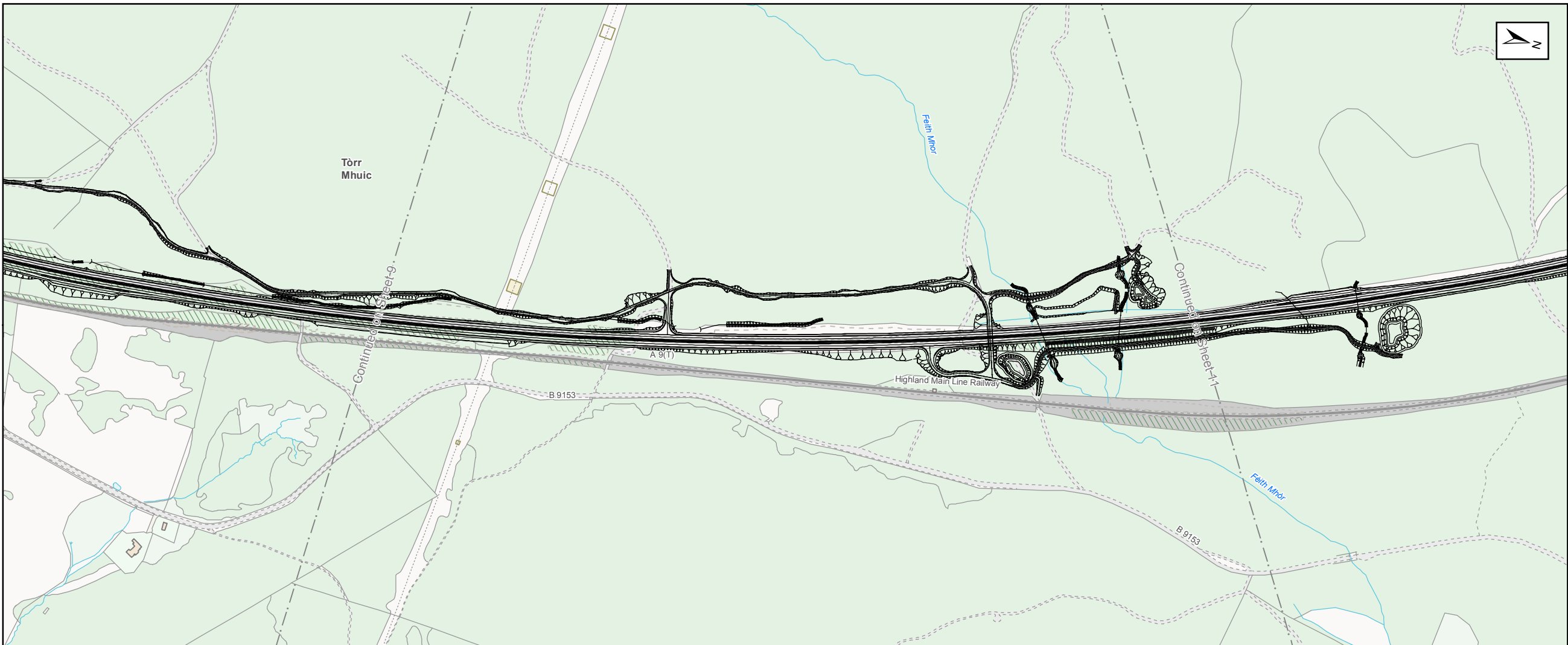

Proposed Scheme

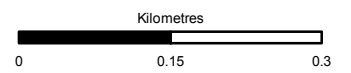

Status	FINAL	Subsidiary	B
--------	-------	------------	---

Client
 **TRANSPORT SCOTLAND**
 COMHDHAIL ALBA



A9
DUALLING
 PERTH TO INVERNESS
 Dalraddy to Slochd

ATKINS mouchel

Title
 Figure 5.2
 Proposed Scheme Layout
 Sheet 10 of 17

Scale	1:7,500	Drawn	MM	Checked	ROB	Approved	ROB	Authorised	SB
Document Number	A9P11-AMJ-EGN-H_ZZZZZ_XX-DR-GI-0051							Revision	P04
Project	Originator	Volume							
Location	Type	Role	Number						

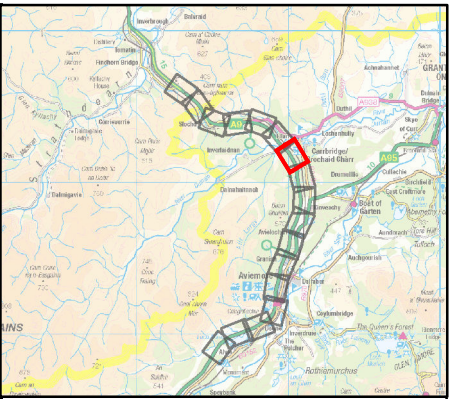
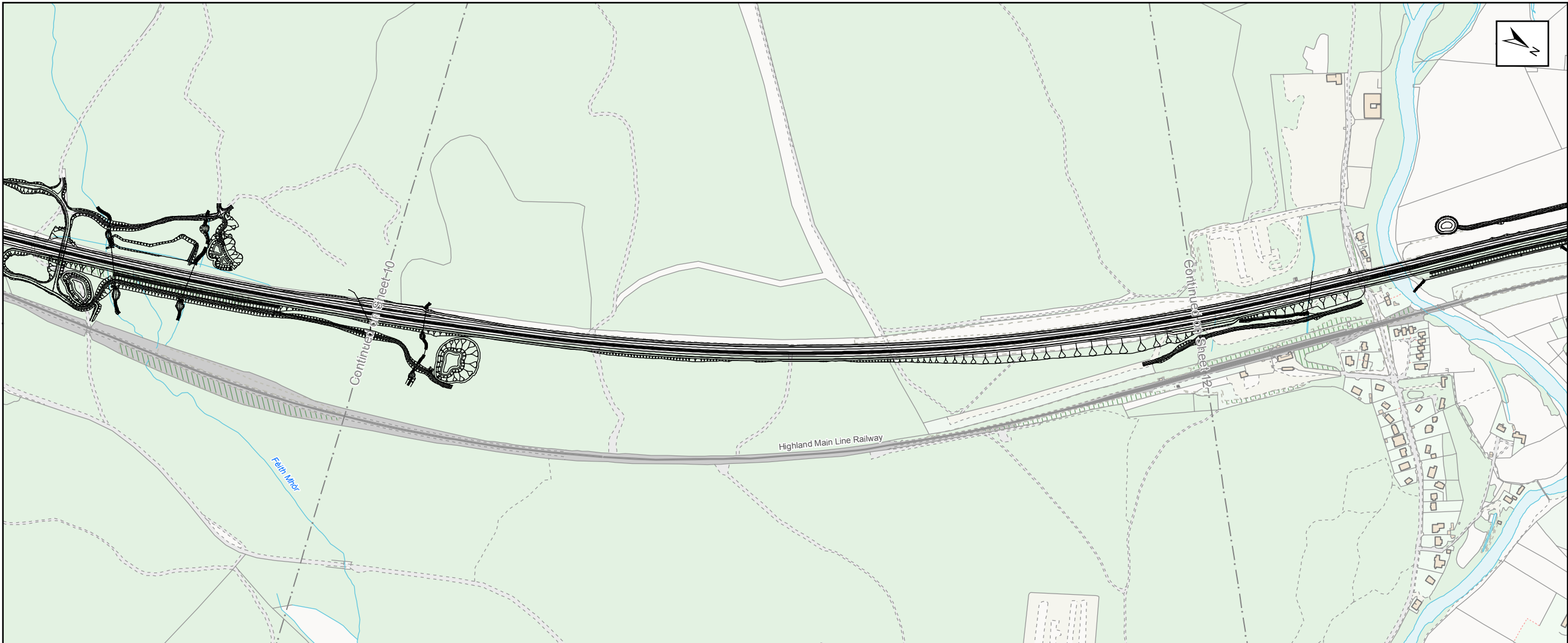
Reproduced by permission of Ordnance Survey on behalf of HMSO.
 © Crown copyright and database right 2017. All rights reserved.
 Ordnance Survey Licence number 100046668



Proposed Scheme

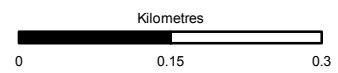

Status	FINAL	Subsidiary	B
--------	-------	------------	---



Figure 5.2
Proposed Scheme Layout
Sheet 11 of 17

Scale	1:7,500	Drawn	MM	Checked	ROB	Approved	ROB	Authorised	SB
Document Number	A9P11-AMJ-EGN-H_ZZZZZ_XX-DR-GI-0052							Revision	P04
Project	Originator	Volume	Location	Type	Role	Number			

Reproduced by permission of Ordnance Survey on behalf of HMSO.
© Crown copyright and database right 2017. All rights reserved.
Ordnance Survey Licence number 100046668