

Proposed Scheme
 500m Study Area
 Existing A9 Crossing Locations
 Bus Stop

Sport and Recreation

- Activity Centre
- Bowling
- Curling Pond
- Dry Ski Slope
- Outdoor Recreation Area
- Play Area
- Tennis Court
- Tourist Information
- Village Green

Community Facilities

- Cemetery
- Childrens Nursery
- Community Centre
- Dentist
- Emergency Service
- Health Centre
- Library
- Place of Worship
- Post Office
- Primary School
- Public Hall
- Railway Station
- War Memorial

Valid Planning Applications
Affected Land Uses
 Commercial
 Community
 Residential

Kilometres
 0 0.25 0.5

Status: FINAL
 Subtitle: B

TRANSPORT SCOTLAND
 COMHDHAIL ALBA

A9
 DUALLING
 PERTH TO INVERNESS
 Dalraddy to Stochd

ATKINS mouchel

Title: **Figure 8.1**
Residential, Commercial and Community Areas
 Sheet 1 of 9

Scale	1:10,000	Drawn	MM	Checked	GK	Approved	ROB	Authorised	SB	
Document Number	A9P11-AMJ-EAC-H_ZZZZZ_XX-DR-GI-0001								Revision	P04
Project	Originator	Volume								
Location	Type	Role	Number							

Reproduced by permission of Ordnance Survey on behalf of HMSO.
 © Crown copyright and database right 2017. All rights reserved.
 Ordnance Survey Licence number 100046668

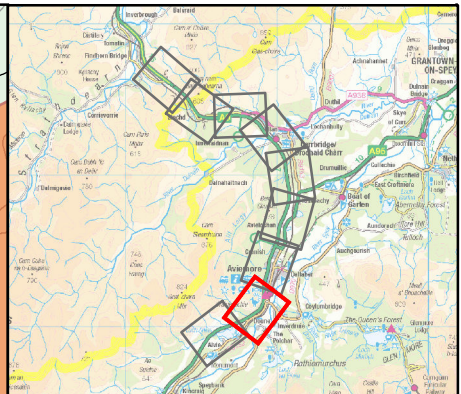
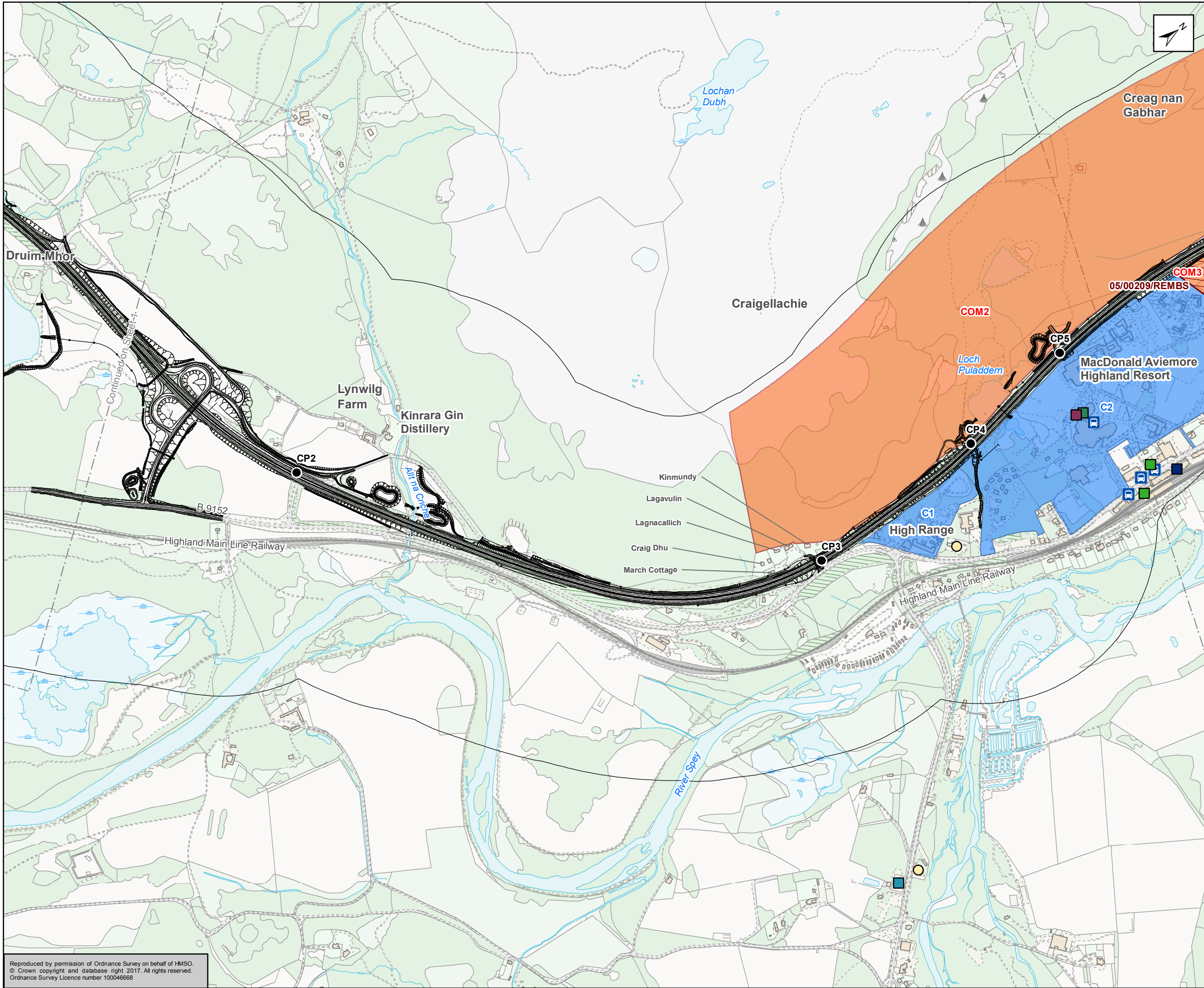

~ Proposed Scheme
 □ 500m Study Area
 ● Existing A9 Crossing Locations
 🚌 Bus Stop

Sport and Recreation

- Activity Centre
- Bowling
- Curling Pond
- Dry Ski Slope
- Outdoor Recreation Area
- Play Area
- Tennis Court
- Tourist Information
- Village Green

Community Facilities

- Cemetery
- Childrens Nursery
- Community Centre
- Dentist
- Emergency Service
- Health Centre
- Library
- Place of Worship
- Post Office
- Primary School
- Public Hall
- Railway Station
- War Memorial

▨ Valid Planning Applications
 ■ Commercial
 ■ Community
 ■ Residential

Kilometres
 0 0.25 0.5

Status: FINAL
 Subtitle: B

TRANSPORT SCOTLAND
 COMHDHAIL ALBA

A9
 DUALLING
 PERTH TO INVERNESS
 Dalraddy to Stochd

ATKINS mouchel

Title: Figure 8.1
 Residential, Commercial and
 Community Areas
 Sheet 2 of 9

Scale: 1:10,000	Drawn: MM	Checked: GK	Approved: ROB	Authorised: SB
Document Number:	Project: A9P11-AMJ-EAC-H_ZZZZZ_XZ-DR-GI-0002	Originator:	Volume:	Revision: P04
Location:	Type:	Role:	Number:	

Reproduced by permission of Ordnance Survey on behalf of HMSO.
 © Crown copyright and database right 2017. All rights reserved.
 Ordnance Survey Licence number 100046668

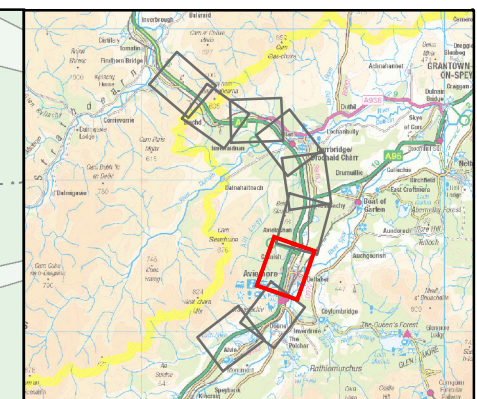
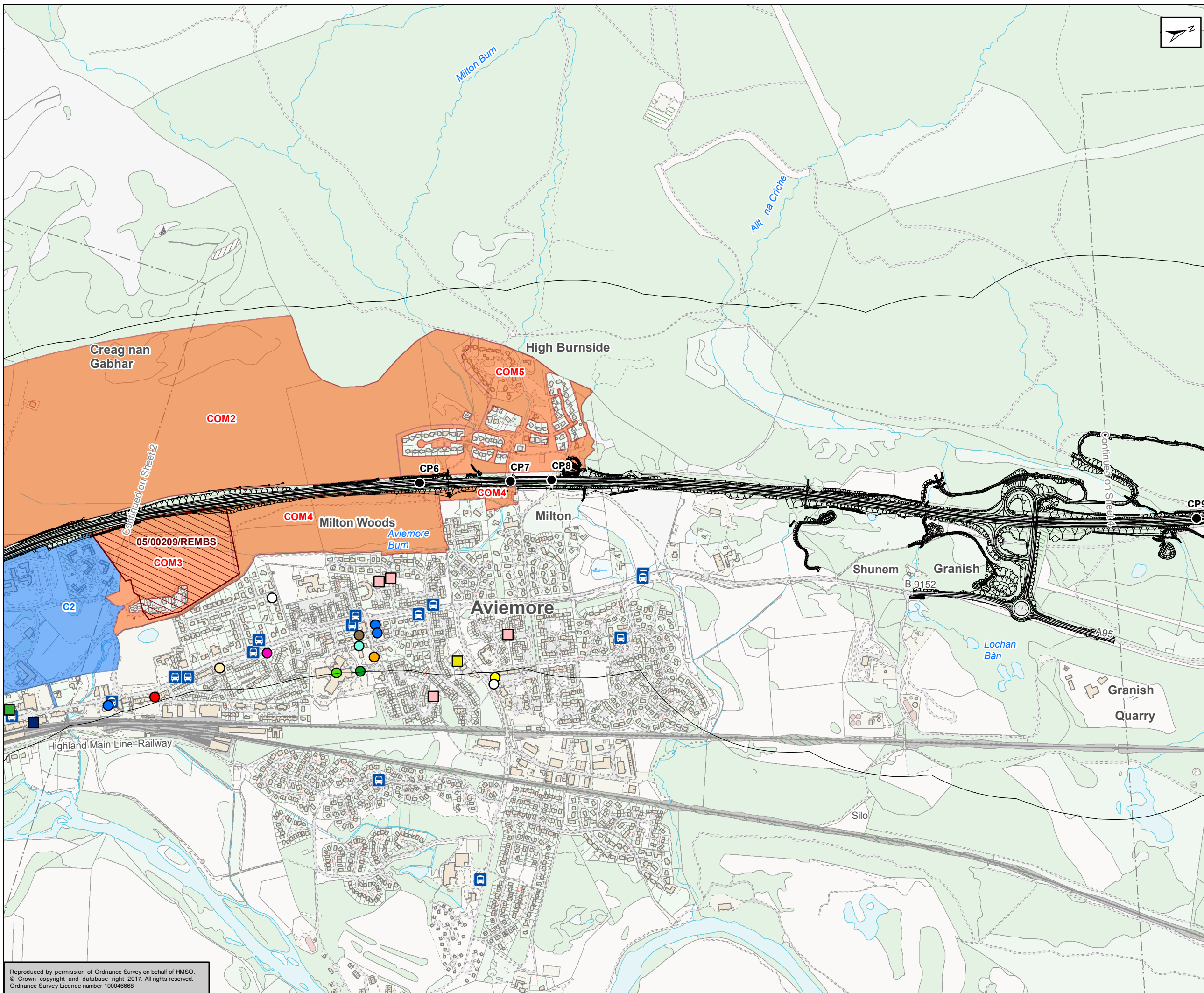

Proposed Scheme
 500m Study Area
 Existing A9 Crossing Locations
 Bus Stop

Sport and Recreation

- Activity Centre
- Bowling
- Curling Pond
- Dry Ski Slope
- Outdoor Recreation Area
- Play Area
- Tennis Court
- Tourist Information
- Village Green

Community Facilities

- Cemetery
- Childrens Nursery
- Community Centre
- Dentist
- Emergency Service
- Health Centre
- Library
- Place of Worship
- Post Office
- Primary School
- Public Hall
- Railway Station
- War Memorial

Valid Planning Applications
Affected Land Uses
 Commercial
 Community
 Residential

Kilometres
 0 0.25 0.5

Status: FINAL
 Subtitle: B

TRANSPORT SCOTLAND
 COMHDHAIL ALBA

A9
 DUALLING
 PERTH TO INVERNESS
 Dalraddy to Stochd

ATKINS mouchel

Title: Figure 8.1
 Residential, Commercial and
 Community Areas
 Sheet 3 of 9

Scale	1:10,000	Drawn	MM	Checked	GK	Approved	ROB	Authorised	SB	
Document Number	A9P11-AMJ-EAC-H_ZZZZZ_XX-DR-GI-0003								Revision	P04
Project	Originator	Volume								
Location	Type	Role	Number							

Reproduced by permission of Ordnance Survey on behalf of HMSO.
 © Crown copyright and database right 2017. All rights reserved.
 Ordnance Survey Licence number 100046668

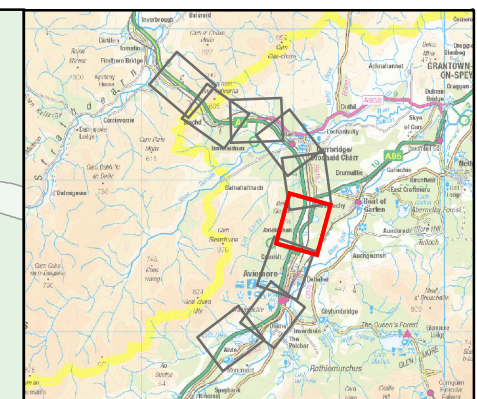
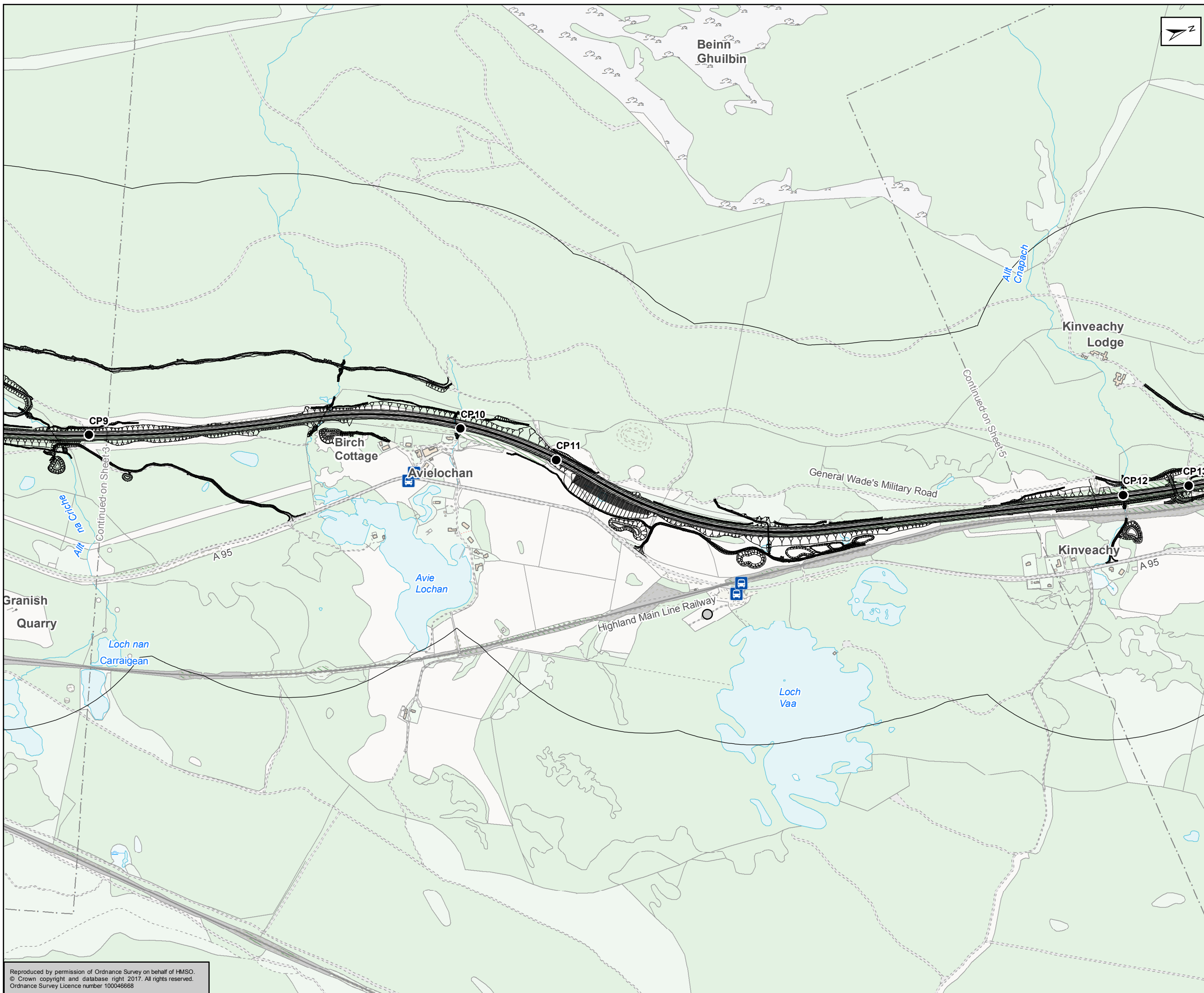

~ Proposed Scheme
 □ 500m Study Area
 ● Existing A9 Crossing Locations
 🚌 Bus Stop

Sport and Recreation

- Activity Centre
- Bowling
- Curling Pond
- Dry Ski Slope
- Outdoor Recreation Area
- Play Area
- Tennis Court
- Tourist Information
- Village Green

Community Facilities

- Cemetery
- Childrens Nursery
- Community Centre
- Dentist
- Emergency Service
- Health Centre
- Library
- Place of Worship
- Post Office
- Primary School
- Public Hall
- Railway Station
- War Memorial

▨ Valid Planning Applications
Affected Land Uses
 ■ Commercial
 ■ Community
 ■ Residential

Kilometres
 0 0.25 0.5

Status: FINAL
 Subtitle: B



Figure 8.1
Residential, Commercial and
Community Areas
Sheet 4 of 9

Scale	1:10,000	Drawn	MM	Checked	GK	Approved	ROB	Authorised	SB	
Document Number	A9P11-AMJ-EAC-H_ZZZZZ_XX-DR-GI-0004								Revision	P04
Project	Originator	Volume								
Location	Type	Role	Number							

Reproduced by permission of Ordnance Survey on behalf of HMSO.
 © Crown copyright and database right 2017. All rights reserved.
 Ordnance Survey Licence number 100046668

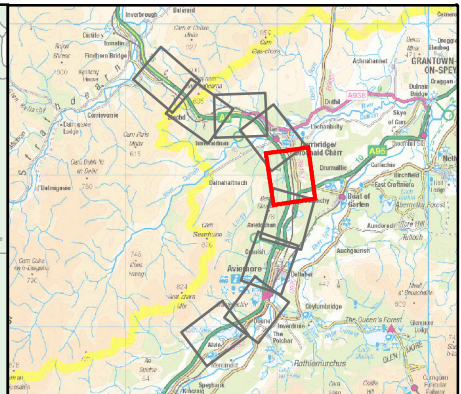
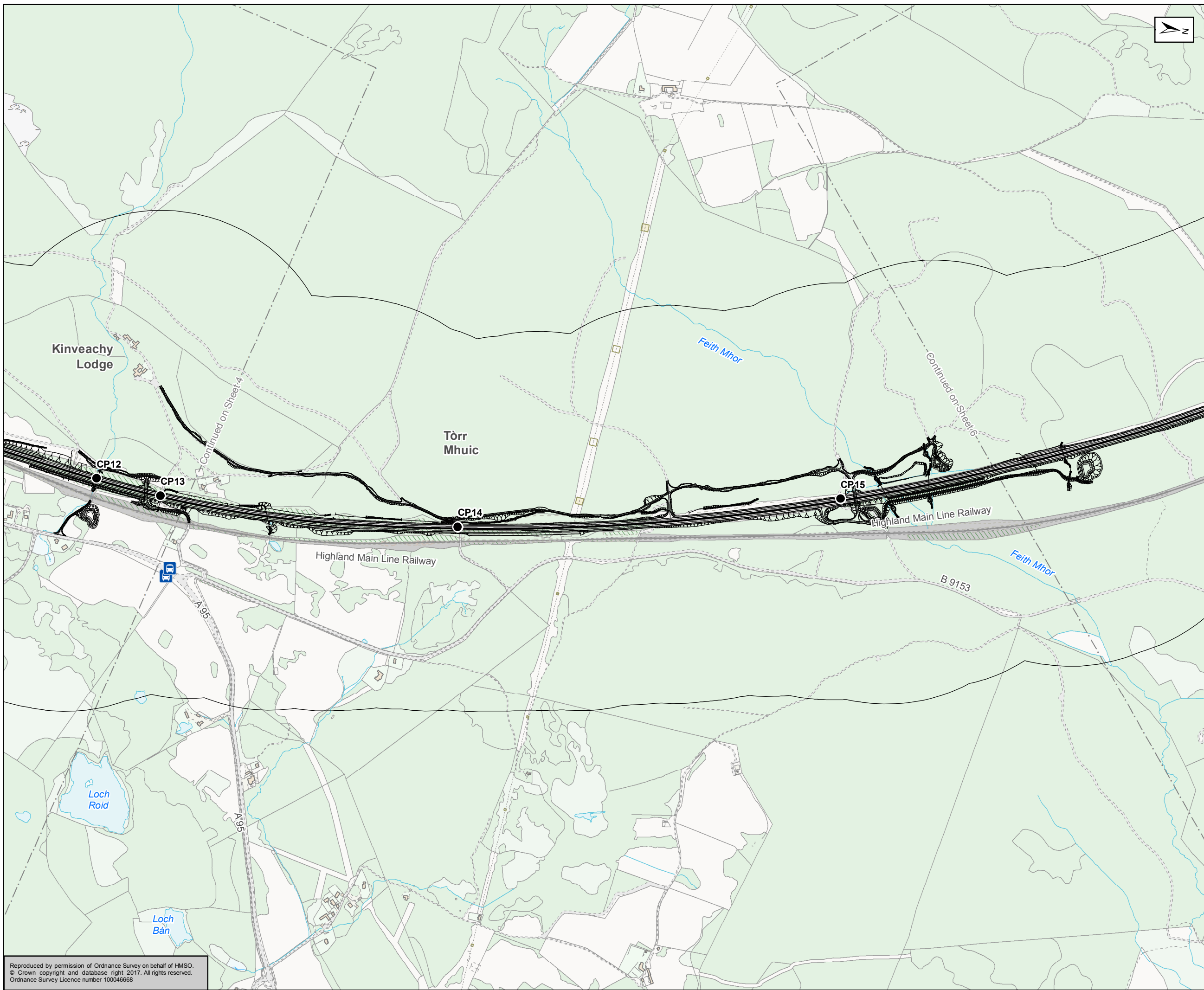

Proposed Scheme
 500m Study Area
 Existing A9 Crossing Locations
 Bus Stop

Sport and Recreation

- Activity Centre
- Bowling
- Curling Pond
- Dry Ski Slope
- Outdoor Recreation Area
- Play Area
- Tennis Court
- Tourist Information
- Village Green

Community Facilities

- Cemetery
- Childrens Nursery
- Community Centre
- Dentist
- Emergency Service
- Health Centre
- Library
- Place of Worship
- Post Office
- Primary School
- Public Hall
- Railway Station
- War Memorial

Valid Planning Applications
Affected Land Uses
 Commercial
 Community
 Residential

Kilometres
 0 0.25 0.5

Status: FINAL
 Subtitle: B



Figure 8.1
Residential, Commercial and
Community Areas
Sheet 5 of 9

Scale	1:10,000	Drawn	MM	Checked	GK	Approved	ROB	Authorised	SB
Document Number	A9P11-AMJ-EAC-H_ZZZZ_XX-DR-GI-0005							Revision	P04
Project	Originator	Volume							
Location	Type	Role	Number						

Reproduced by permission of Ordnance Survey on behalf of HMSO.
© Crown copyright and database right 2017. All rights reserved.
Ordnance Survey Licence number 100046668

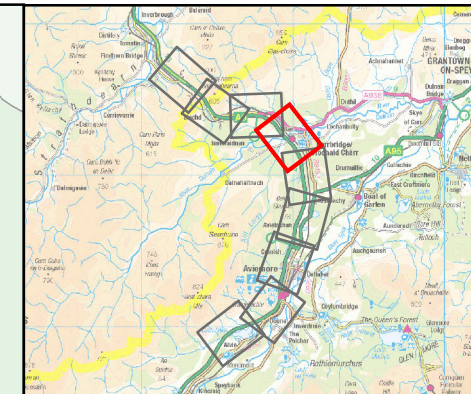
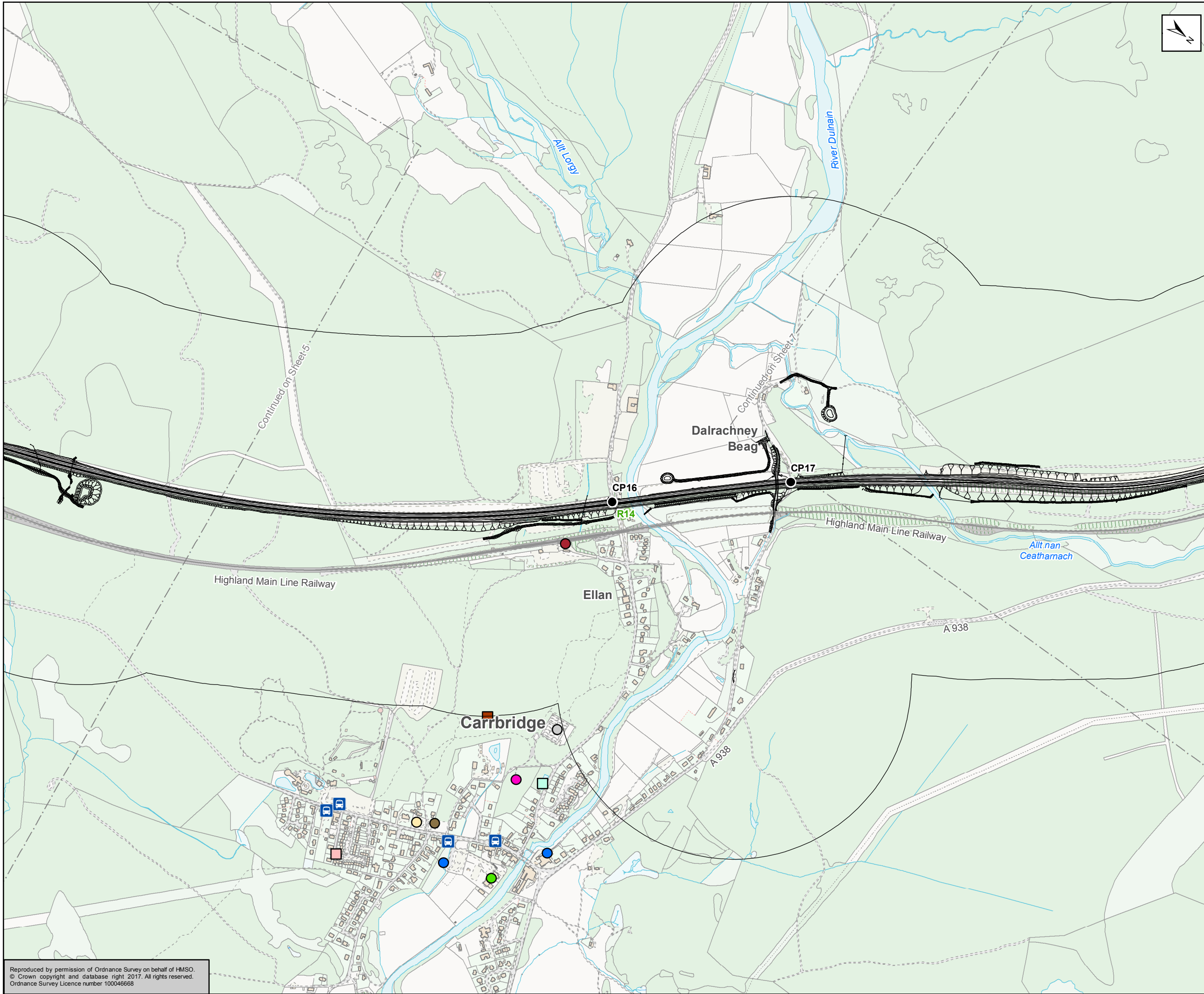

~ Proposed Scheme
 □ 500m Study Area
 ● Existing A9 Crossing Locations
 🚌 Bus Stop
Sport and Recreation
 🏊 Activity Centre
 🏹 Bowling
 🏊 Curling Pond
 🏂 Dry Ski Slope
 🏖 Outdoor Recreation Area
 🎮 Play Area
 🎾 Tennis Court
 🗺 Tourist Information
 🌳 Village Green
Community Facilities
 ☪ Cemetery
 🏫 Childrens Nursery
 🏠 Community Centre
 🦷 Dentist
 🚑 Emergency Service
 🏥 Health Centre
 📖 Library
 🕌 Place of Worship
 📮 Post Office
 🎓 Primary School
 🏛 Public Hall
 🚉 Railway Station
 🗽 War Memorial
 📐 Valid Planning Applications
Affected Land Uses
 🏢 Commercial
 🏘 Community
 🏠 Residential

Kilometres
 0 0.25 0.5

Status: FINAL
 Subtitle: B

Client: **TRANSPORT SCOTLAND**
 COMHDHAIL ALBA



Atkins mouchel

Figure 8.1
 Residential, Commercial and
 Community Areas
 Sheet 6 of 9

Scale	1:10,000	Drawn	MM	Checked	GK	Approved	ROB	Authorised	SB
Document Number	A9P11-AMJ-EAC-H_ZZZZZ_XX-DR-GI-0006							Revision	P04
Project	Originator	Volume							
Location	Type	Role	Number						

Reproduced by permission of Ordnance Survey on behalf of HMSO.
 © Crown copyright and database right 2017. All rights reserved.
 Ordnance Survey Licence number 100046668

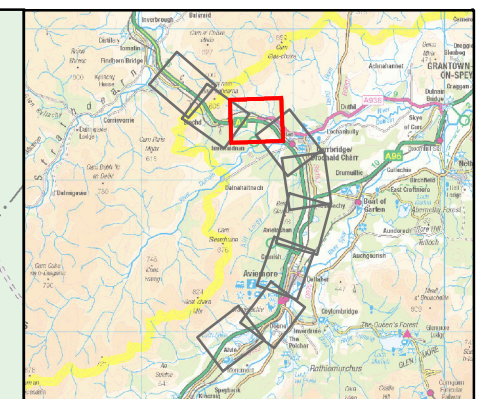
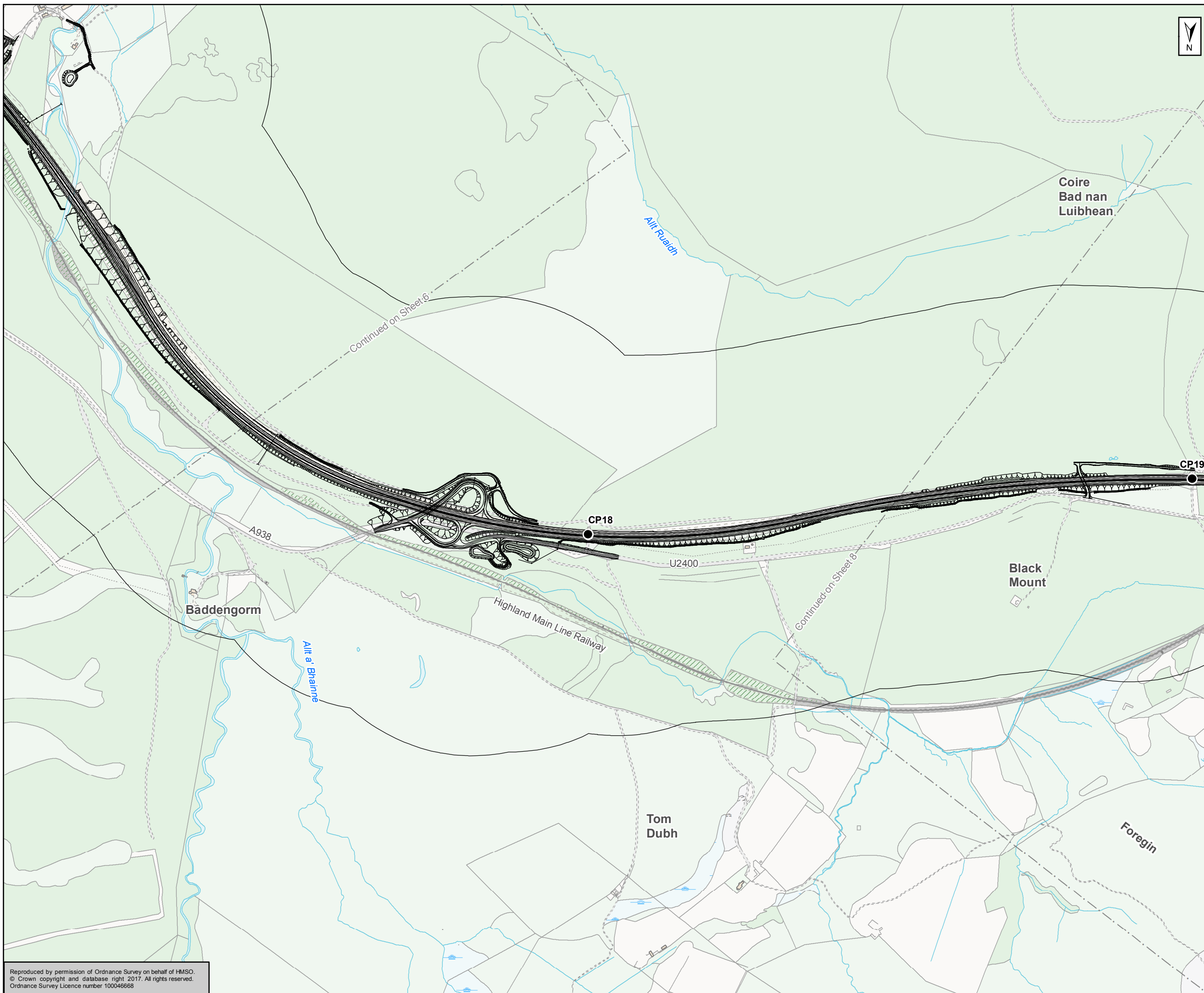

~ Proposed Scheme
 □ 500m Study Area
 ● Existing A9 Crossing Locations
 🚌 Bus Stop

Sport and Recreation

- Activity Centre
- Bowling
- Curling Pond
- Dry Ski Slope
- Outdoor Recreation Area
- Play Area
- Tennis Court
- Tourist Information
- Village Green

Community Facilities

- Cemetery
- Childrens Nursery
- Community Centre
- Dentist
- Emergency Service
- Health Centre
- Library
- Place of Worship
- Post Office
- Primary School
- Public Hall
- Railway Station
- War Memorial

▨ Valid Planning Applications
Affected Land Uses
 Commercial
 Community
 Residential

Kilometres
 0 0.25 0.5

Status	FINAL	Subsity	B
--------	-------	---------	---



Figure 8.1
Residential, Commercial and
Community Areas
Sheet 7 of 9

Scale	1:10,000	Drawn	MM	Checked	GK	Approved	ROB	Authorised	SB
Document Number	A9P11-AMJ-EAC-H_ZZZZZ_XX-DR-GI-0007							Revision	P04
Project	Originator	Volume							
Location	Type	Role	Number						

Reproduced by permission of Ordnance Survey on behalf of HMSO.
© Crown copyright and database right 2017. All rights reserved.
Ordnance Survey Licence number 100046668

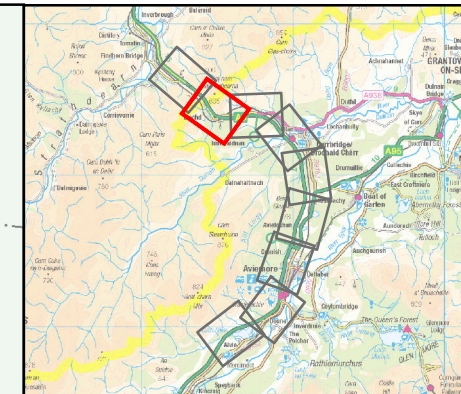
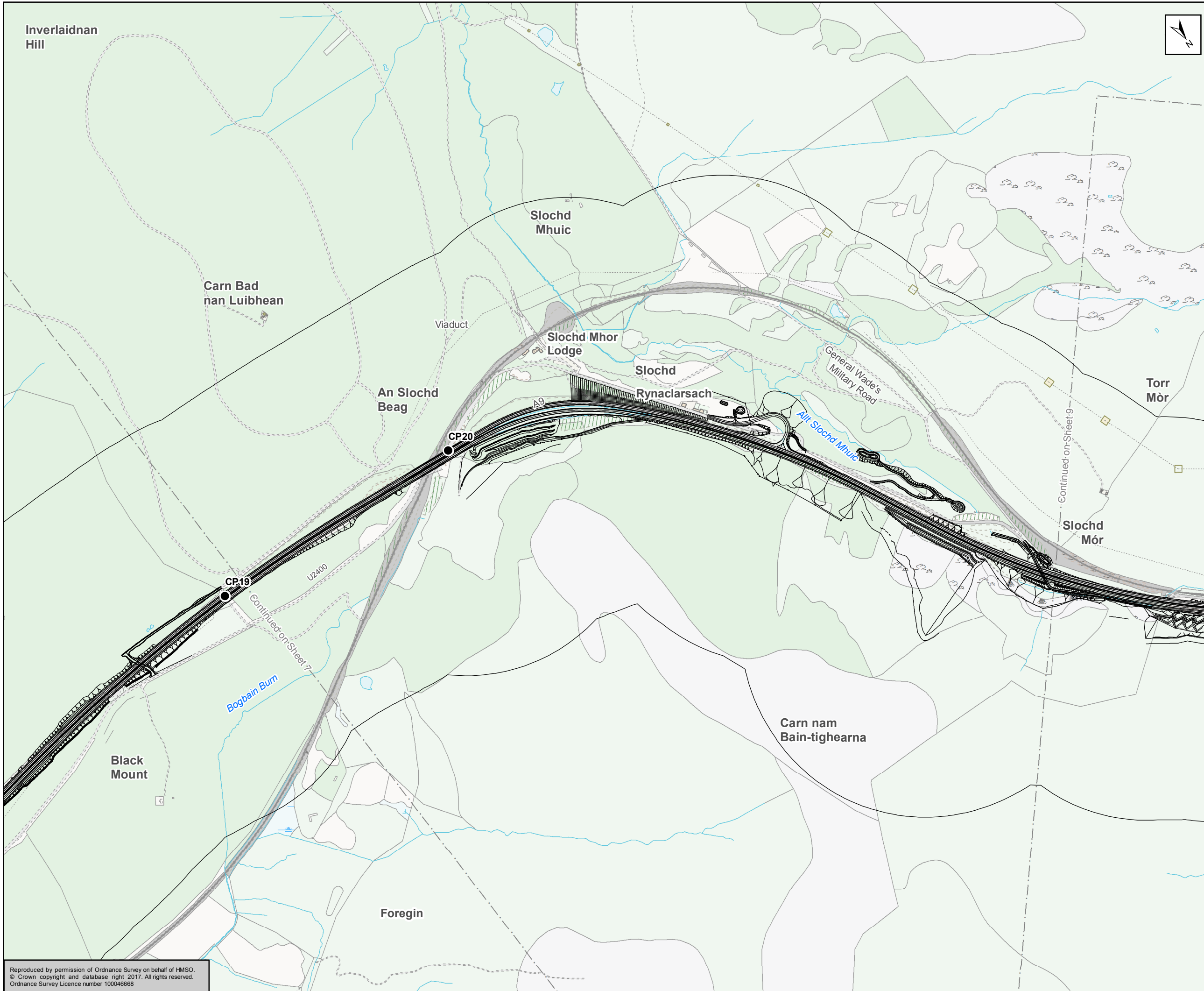

Proposed Scheme

- 500m Study Area
- Existing A9 Crossing Locations
- Bus Stop

Sport and Recreation

- Activity Centre
- Bowling
- Curling Pond
- Dry Ski Slope
- Outdoor Recreation Area
- Play Area
- Tennis Court
- Tourist Information
- Village Green

Community Facilities

- Cemetery
- Childrens Nursery
- Community Centre
- Dentist
- Emergency Service
- Health Centre
- Library
- Place of Worship
- Post Office
- Primary School
- Public Hall
- Railway Station
- War Memorial

Affected Land Uses

- Commercial
- Community
- Residential

Valid Planning Applications

Kilometres
0 0.25 0.5

Status: FINAL Subtitle: B

Client: **TRANSPORT SCOTLAND**
COMHDHAIL ALBA



ATKINS mouchel

Figure 8.1
Residential, Commercial and
Community Areas
Sheet 8 of 9

Scale 1:10,000	Drawn MM	Checked GK	Approved ROB	Authorised SB
Document Number A9P11-AMJ-EAC-H_ZZZZZ_XX-DR-GI-0008	Project	Originator	Volume	Revision P04
Location	Type	Role	Number	

Reproduced by permission of Ordnance Survey on behalf of HMSO.
© Crown copyright and database right 2017. All rights reserved.
Ordnance Survey Licence number 100046668

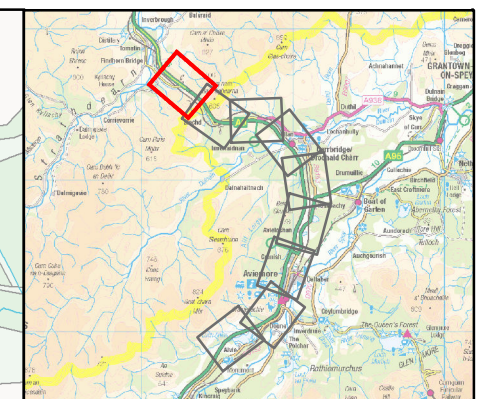
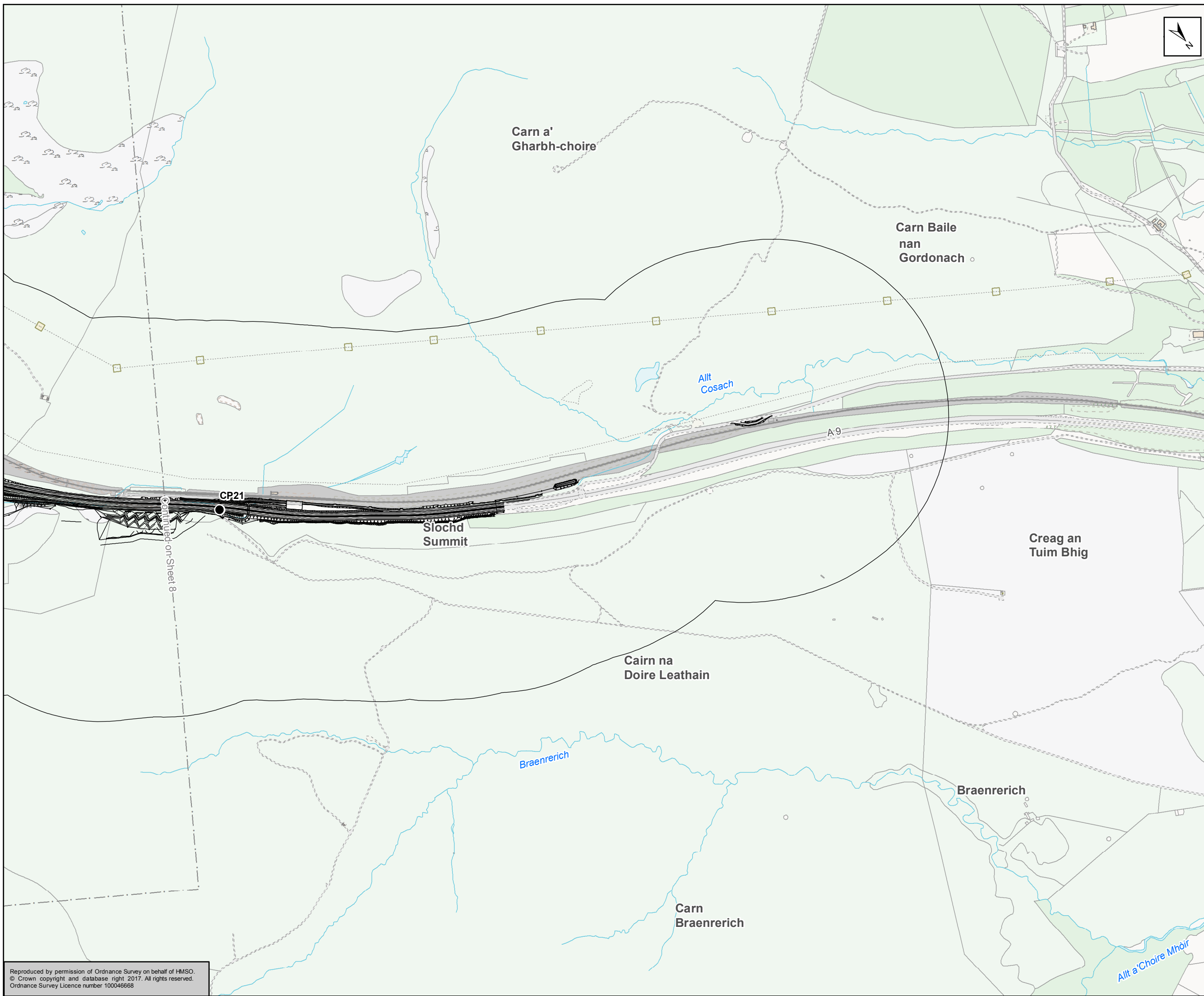

~ Proposed Scheme
 ○ 500m Study Area
 ● Existing A9 Crossing Locations
 🚌 Bus Stop
Sport and Recreation
 🏟️ Activity Centre
 🎯 Bowling
 🏊 Curling Pond
 🏂 Dry Ski Slope
 🌳 Outdoor Recreation Area
 🎮 Play Area
 🎾 Tennis Court
 🗺️ Tourist Information
 🌿 Village Green
Community Facilities
 ☪ Cemetery
 🏫 Childrens Nursery
 🏠 Community Centre
 🦷 Dentist
 🚑 Emergency Service
 🏥 Health Centre
 📖 Library
 🕌 Place of Worship
 📧 Post Office
 🎓 Primary School
 🏛️ Public Hall
 🚉 Railway Station
 🏆 War Memorial
 📐 Valid Planning Applications
Affected Land Uses
 🏢 Commercial
 🏘️ Community
 🏠 Residential

Kilometres
 0 0.25 0.5

Status	FINAL	Subsidiary	B
--------	-------	------------	---



Figure 8.1
 Residential, Commercial and
 Community Areas
 Sheet 9 of 9

Scale	1:10,000	Drawn	MM	Checked	GK	Approved	ROB	Authorised	SB
Document Number	A9P11-AMJ-EAC-H_ZZZZZ_XX-DR-GI-0009							Revision	P04
Project	Originator	Volume							
Location	Type	Role	Number						

Reproduced by permission of Ordnance Survey on behalf of HMSO.
 © Crown copyright and database right 2017. All rights reserved.
 Ordnance Survey Licence number 100046668