

- Existing A9 Crossing Locations
- Photo Locations
- Non-Motorised User Routes**
- National Cycle Network
- Right of Way
- Core Paths
- Other NMU Routes

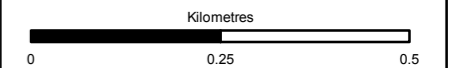

Status: FINAL Subtitle: B

Client: **TRANSPORT SCOTLAND**  
COMHDHAIL ALBA

**A9**  
**DUALING**  
PERTH TO INVERNESS  
Dalraddy to Stochd

**ATKINS** mouchel

Figure 9.1  
Non-Motorised User Routes  
Sheet 1 of 9

Scale: 1:10,000	Drawn: MM	Checked: GK	Approved: ROB	Authorised: SB
Document Number: A9P11-AMJ-ENM-H_ZZZZ_X-DR-GI-0001	Project: A9P11-AMJ-ENM-H_ZZZZ_X-DR-GI-0001	Originator: [Blank]	Volume: [Blank]	Revision: P04
Location: [Blank]	Type: [Blank]	Role: [Blank]	Number: [Blank]	[Blank]

Reproduced by permission of Ordnance Survey on behalf of HMSO.  
© Crown copyright and database right 2017. All rights reserved.  
Ordnance Survey Licence number 100046668

Those NMU routes subject to assessment as part of the Effects on All Travellers assessment at DMRB Stage 3 have been labelled. The remaining NMU routes shown have been scoped out of the assessment and are depicted for wider context only.

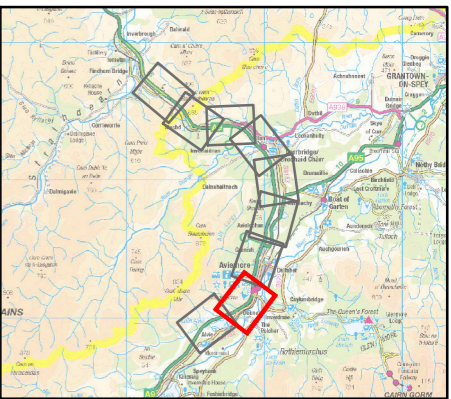
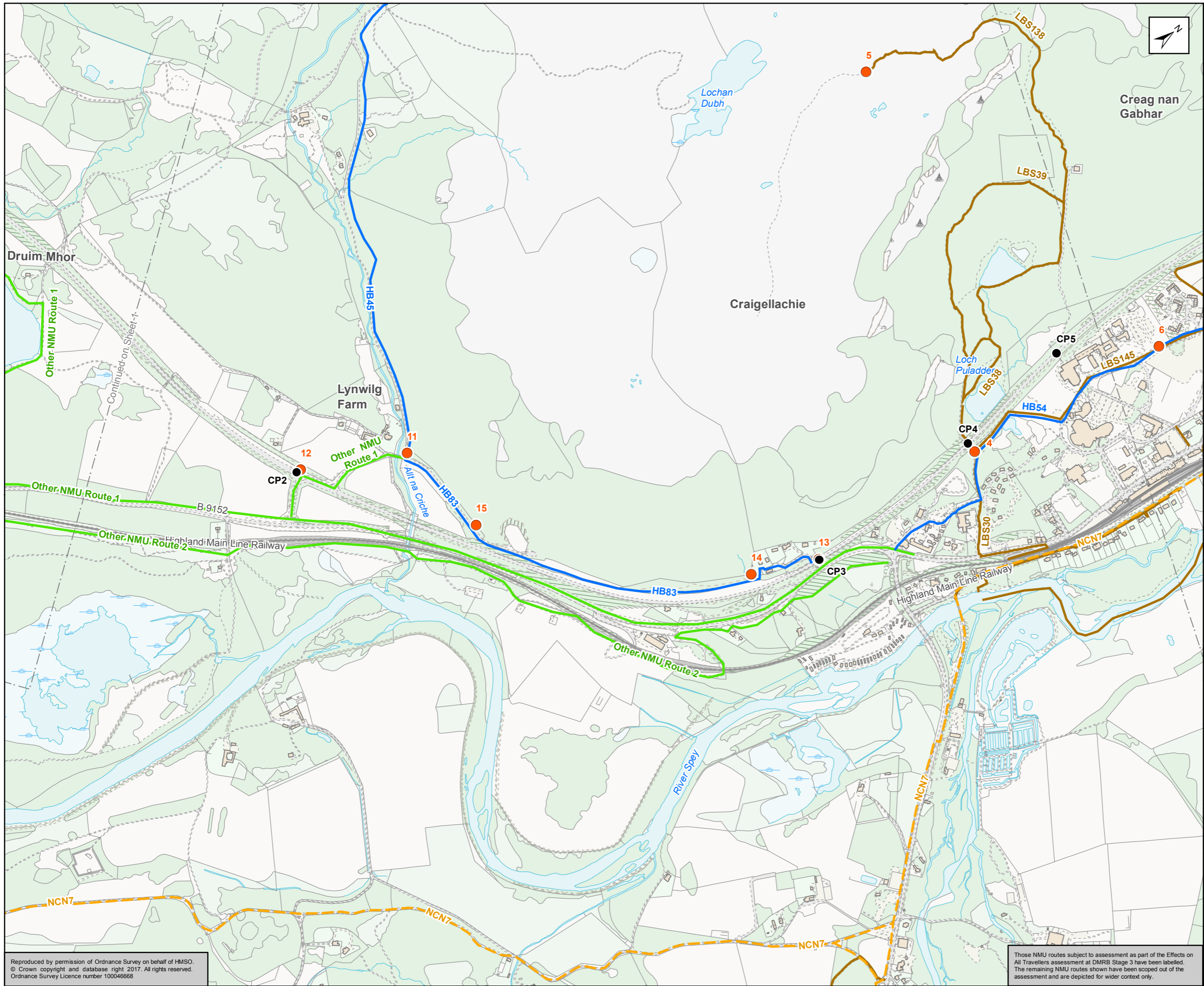

- Existing A9 Crossing Locations
- Photo Locations
- Non-Motorised User Routes**
  - National Cycle Network
  - Right of Way
  - Core Paths
  - Other NMU Routes

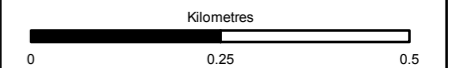

Status: FINAL Subtitle: B

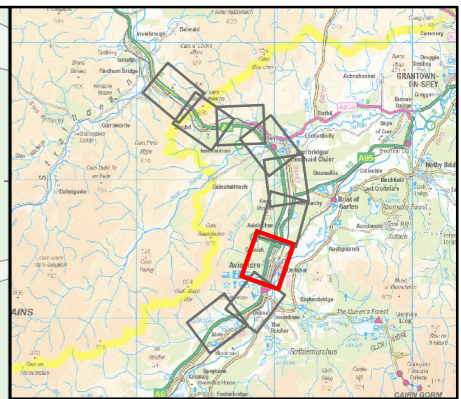
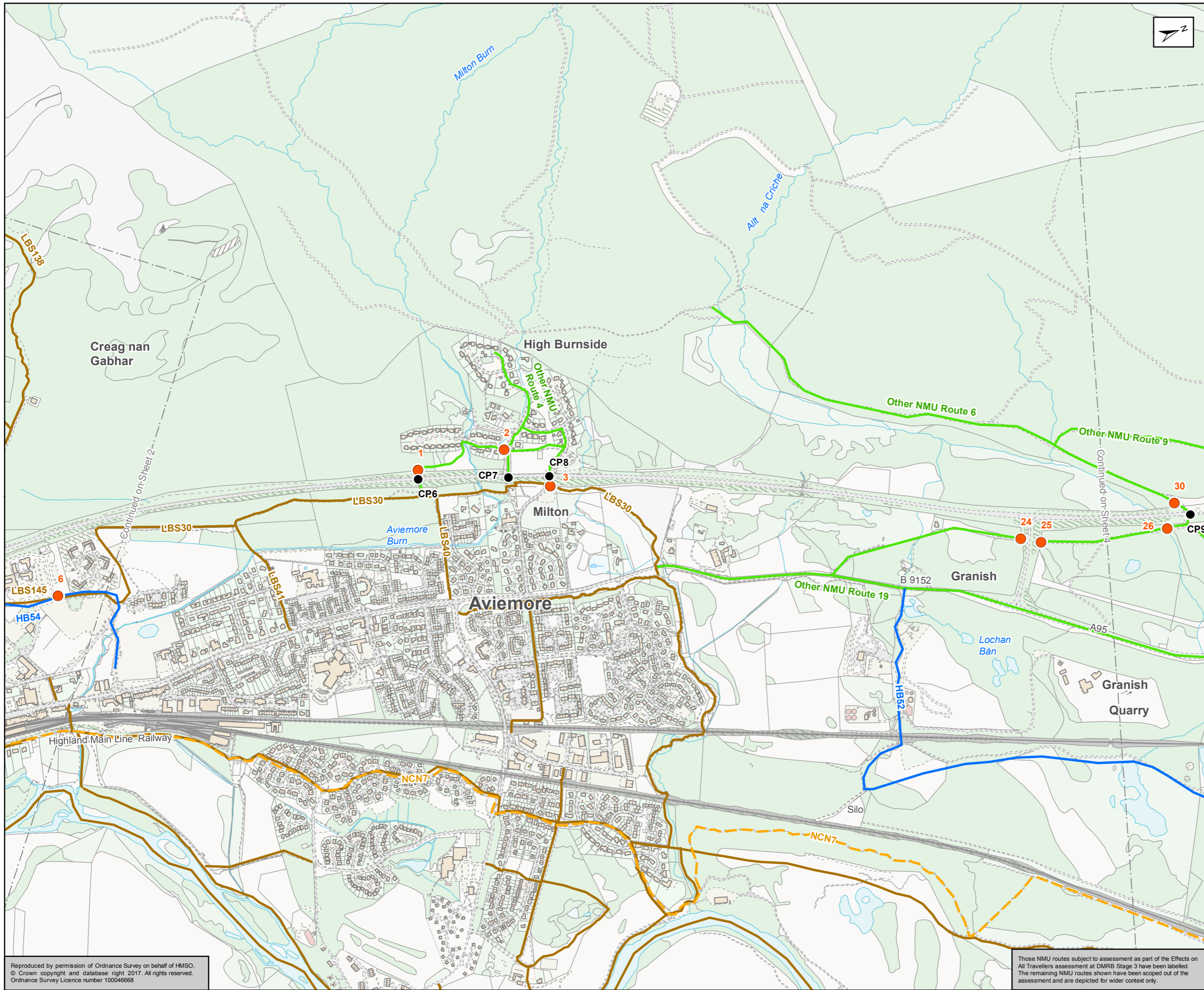

Figure 9.1  
Non-Motorised User Routes  
Sheet 2 of 9

Scale: 1:10,000	Drawn: MM	Checked: GK	Approved: ROB	Authorised: SB
Document Number: A9P11-AMJ-ENM-H_ZZZZ_X-DR-GI-0002	Project: A9P11-AMJ-ENM-H_ZZZZ_X-DR-GI-0002	Originator:	Volume:	Revision: P04
Location:	Type:	Role:	Number:	

Reproduced by permission of Ordnance Survey on behalf of HMSO. © Crown copyright and database right 2017. All rights reserved. Ordnance Survey Licence number 100046668

Those NMU routes subject to assessment as part of the Effects on All Travellers assessment at DMRB Stage 3 have been labelled. The remaining NMU routes shown have been scoped out of the assessment and are depicted for wider context only.



- Existing A9 Crossing Locations
- Photo Locations
- Non-Motorised User Routes**
  - National Cycle Network
  - Right of Way
  - Core Paths
  - Other NMU Routes

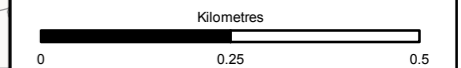

Status: FINAL Subtitle: B

Client: **TRANSPORT SCOTLAND**  
COMHDHAIL ALBA



ATKINS mouchel

Figure 9.1  
Non-Motorised User Routes  
Sheet 3 of 9

Scale: 1:10,000	Drawn: MM	Checked: GK	Approved: ROB	Authorised: SB
Document Number: A9P11-AMJ-ENM-H_ZZZZ_X-DR-GI-0003	Project: A9P11-AMJ-ENM-H_ZZZZ_X-DR-GI-0003	Originator:	Volume:	Revision: P04
Location:	Type:	Role:	Number:	

Reproduced by permission of Ordnance Survey on behalf of HMSO.  
© Crown copyright and database right 2017. All rights reserved.  
Ordnance Survey Licence number 100046668

Those NMU routes subject to assessment as part of the Effects on All Travellers assessment at DMRB Stage 3 have been labelled. The remaining NMU routes shown have been scoped out of the assessment and are depicted for wider context only.

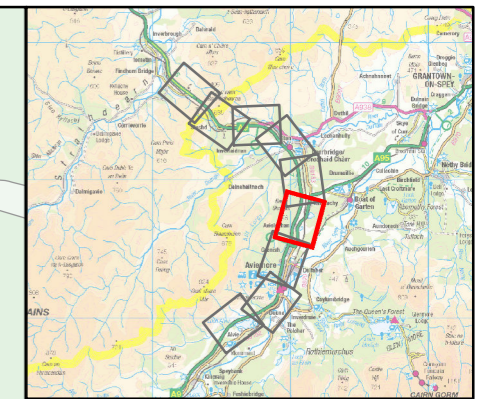
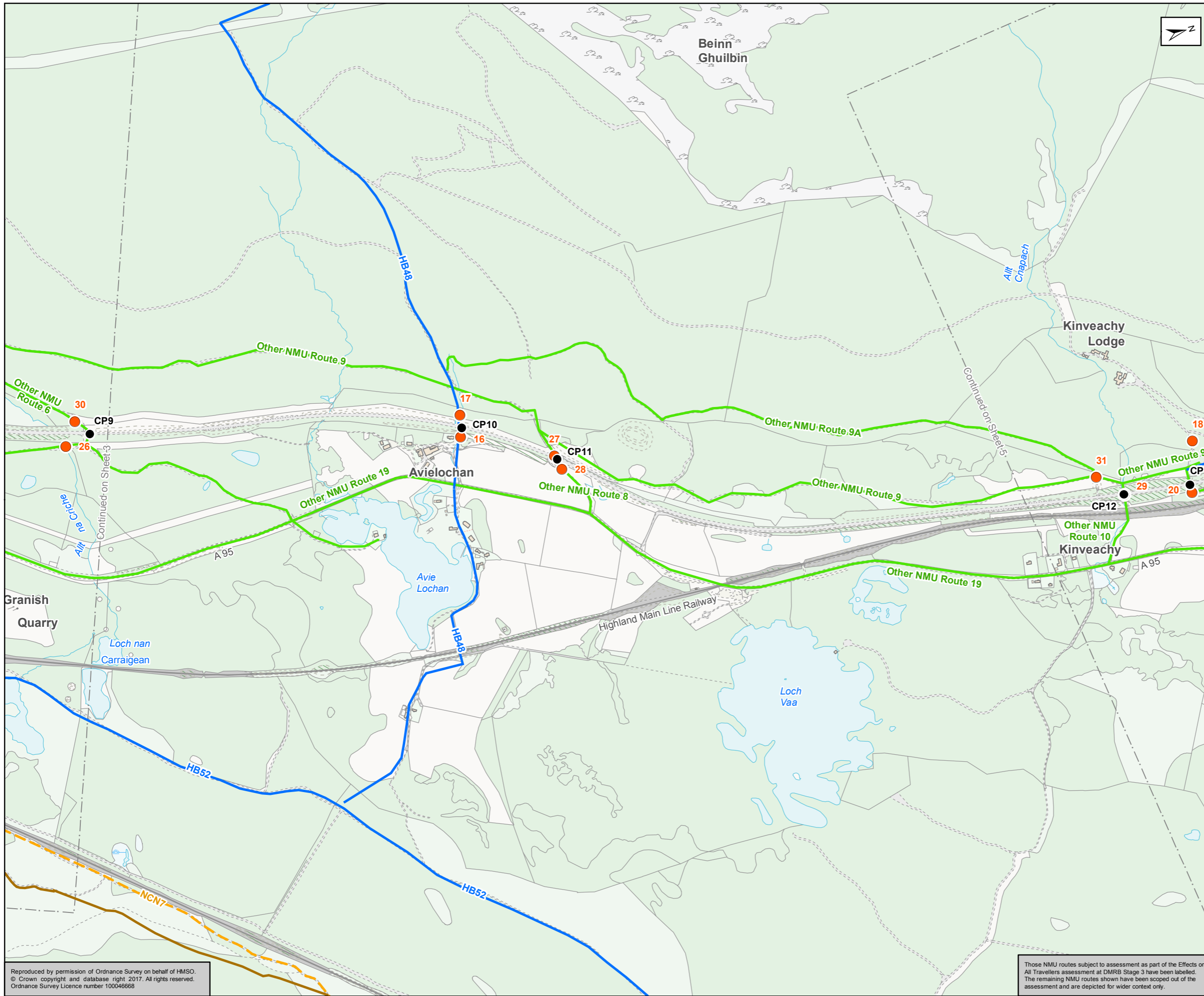

- Existing A9 Crossing Locations
- Photo Locations
- Non-Motorised User Routes**
  - National Cycle Network
  - Right of Way
  - Core Paths
  - Other NMU Routes

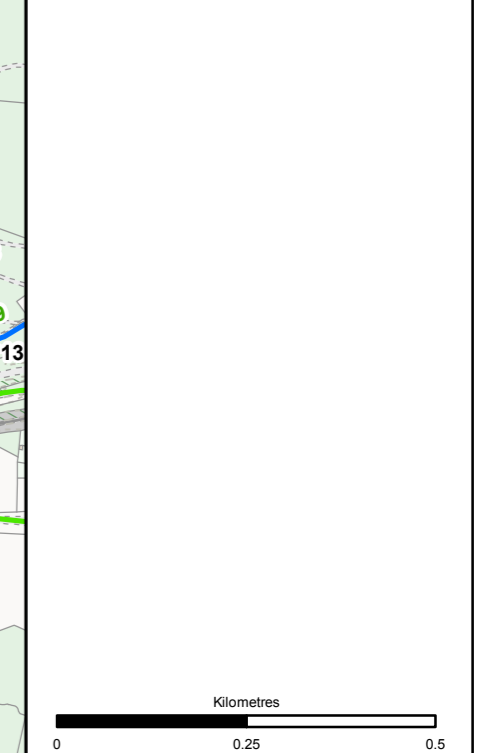

Status: FINAL Subtitle: B

Client: **TRANSPORT SCOTLAND**  
COMHDHAIL ALBA



**ATKINS** mouchel

Figure 9.1  
Non-Motorised User Routes  
Sheet 4 of 9

Scale: 1:10,000	Drawn: MM	Checked: GK	Approved: ROB	Authorised: SB
Document Number: A9P11-AMJ-ENM-H_ZZZZ_X-DR-GI-0004	Project: A9P11-AMJ-ENM-H_ZZZZ_X-DR-GI-0004	Originator: [Blank]	Volume: [Blank]	Revision: P04
Location: [Blank]	Type: [Blank]	Role: [Blank]	Number: [Blank]	[Blank]

Reproduced by permission of Ordnance Survey on behalf of HMSO.  
© Crown copyright and database right 2017. All rights reserved.  
Ordnance Survey Licence number 100046668

Those NMU routes subject to assessment as part of the Effects on All Travellers assessment at DMRB Stage 3 have been labelled. The remaining NMU routes shown have been scoped out of the assessment and are depicted for wider context only.

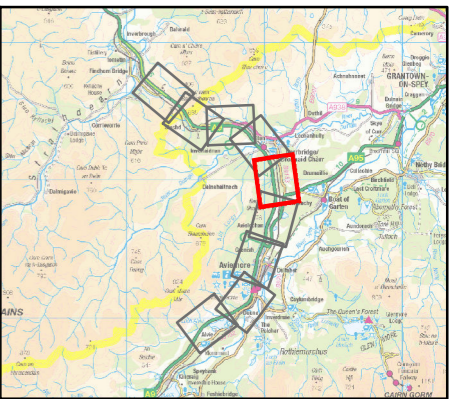
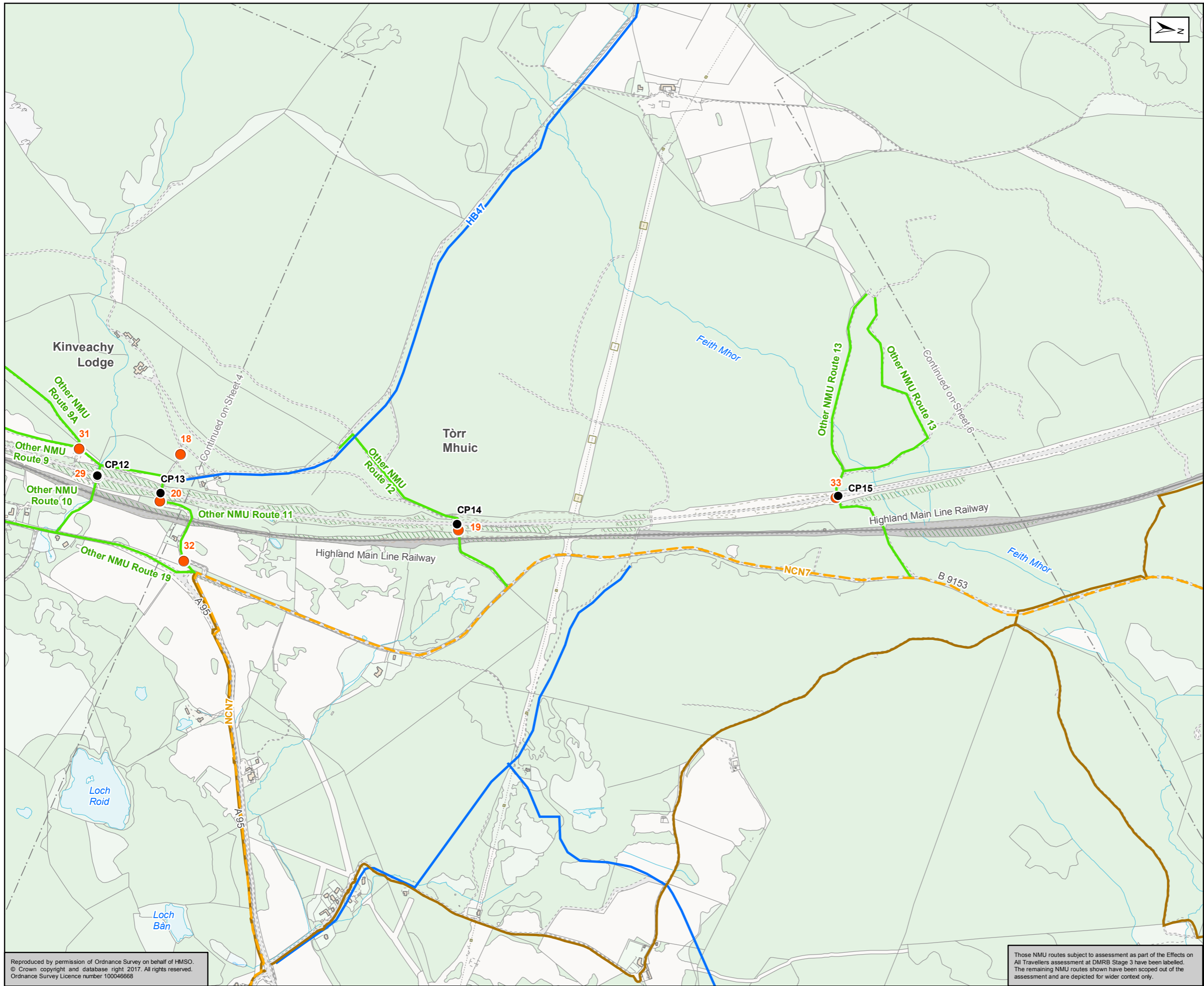

- Existing A9 Crossing Locations
- Photo Locations
- Non-Motorised User Routes**
  - National Cycle Network
  - Right of Way
  - Core Paths
  - Other NMU Routes

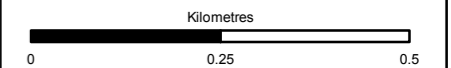

Status	FINAL	Subsidiary	B
--------	-------	------------	---

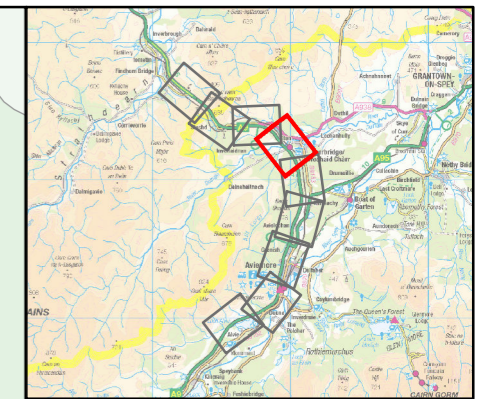
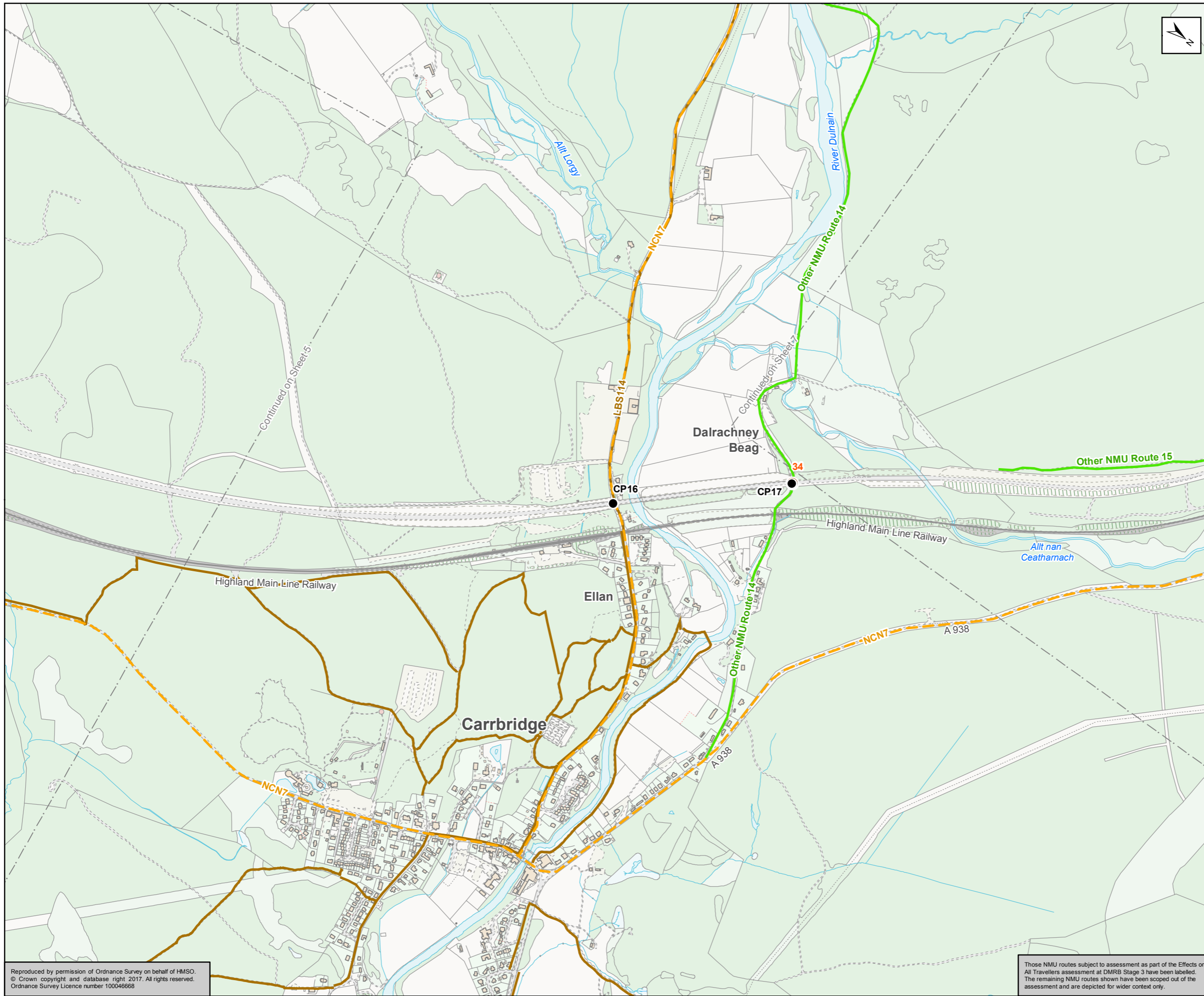

Figure 9.1  
Non-Motorised User Routes  
Sheet 5 of 9

Scale	1:10,000	Drawn	MM	Checked	GK	Approved	ROB	Authorised	SB
Document Number	Project		Originator		Volume		Revision		
	A9P11-AMJ-ENM-H_ZZZZ_X-DR-GI-0005						P04		
Location	Type	Role	Number						

Reproduced by permission of Ordnance Survey on behalf of HMSO.  
© Crown copyright and database right 2017. All rights reserved.  
Ordnance Survey Licence number 100046668

Those NMU routes subject to assessment as part of the Effects on All Travellers assessment at DMRB Stage 3 have been labelled. The remaining NMU routes shown have been scoped out of the assessment and are depicted for wider context only.



- Existing A9 Crossing Locations
- Photo Locations
- Non-Motorised User Routes**
  - National Cycle Network
  - Right of Way
  - Core Paths
  - Other NMU Routes

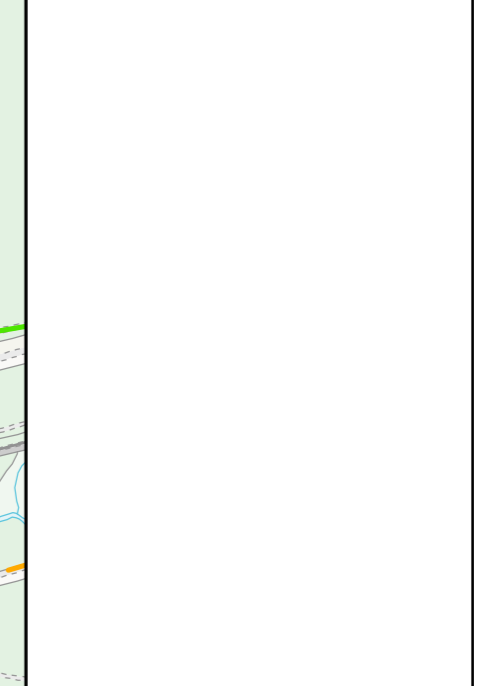

Kilometres	
0	0.25 0.5
Status	FINAL
Subsidiary	B

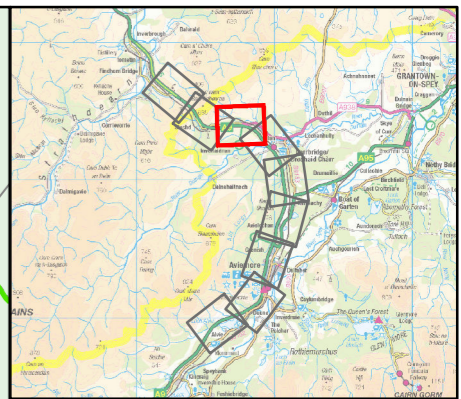
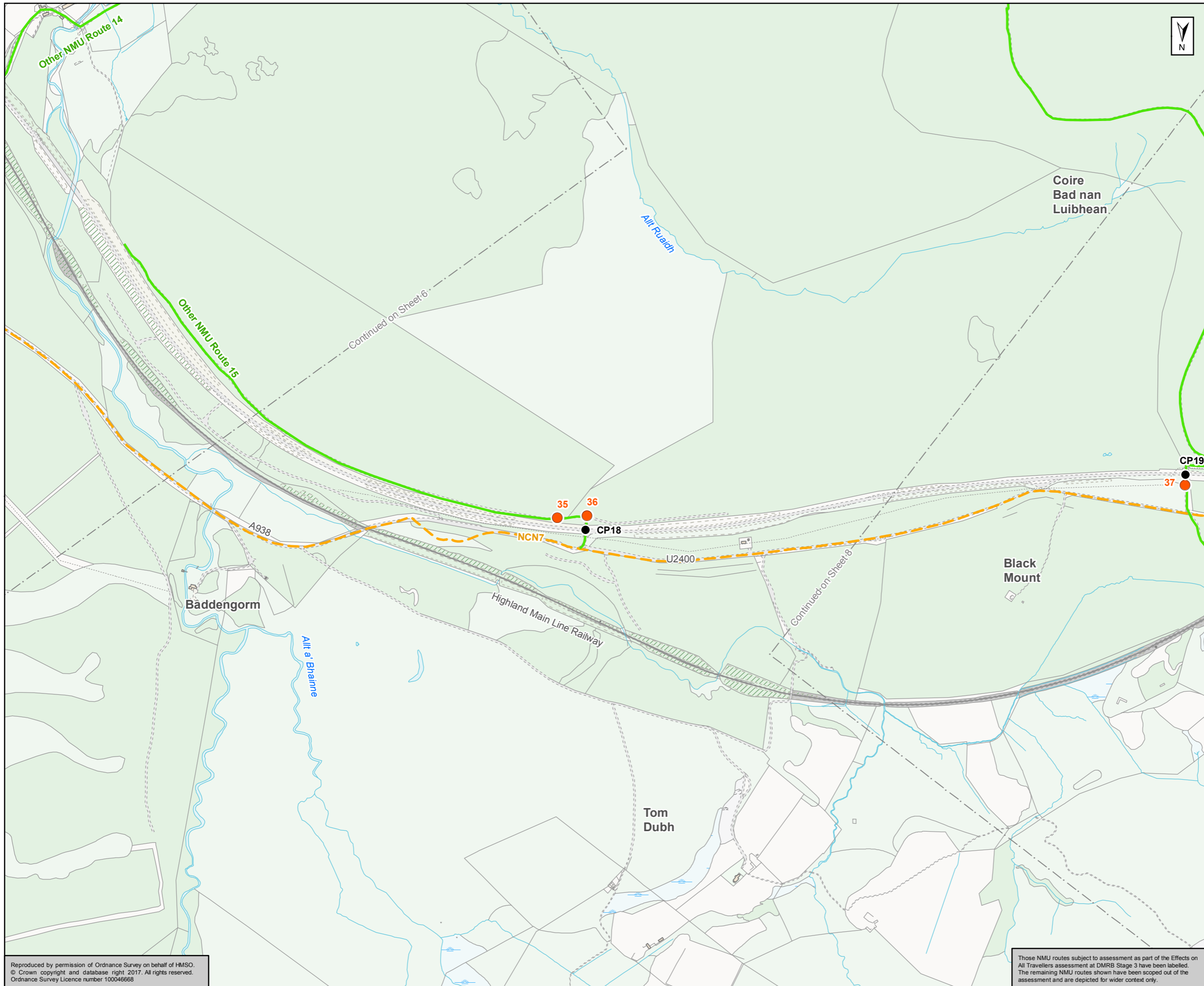

Figure 9.1  
Non-Motorised User Routes  
Sheet 6 of 9

Scale	1:10,000	Drawn	MM	Checked	GK	Approved	ROB	Authorised	SB
Document Number	Project		Originator		Volume		Revision		
A9P11-AMJ-ENM-H_ZZZZ_X-DR-GI-0006		A9P11-AMJ-ENM-H_ZZZZ_X-DR-GI-0006		A9P11-AMJ-ENM-H_ZZZZ_X-DR-GI-0006		A9P11-AMJ-ENM-H_ZZZZ_X-DR-GI-0006		P04	
Location	Type	Role	Number						

Reproduced by permission of Ordnance Survey on behalf of HMSO.  
© Crown copyright and database right 2017. All rights reserved.  
Ordnance Survey Licence number 100046668

Those NMU routes subject to assessment as part of the Effects on All Travellers assessment at DMRB Stage 3 have been labelled. The remaining NMU routes shown have been scoped out of the assessment and are depicted for wider context only.



- Existing A9 Crossing Locations
- Photo Locations
- Non-Motorised User Routes**
  - National Cycle Network
  - Right of Way
  - Core Paths
  - Other NMU Routes

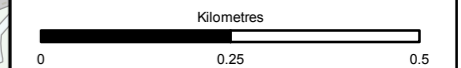

Status	FINAL	Subsidiary	B
--------	-------	------------	---

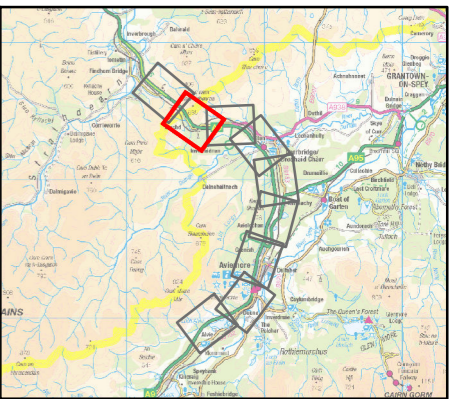
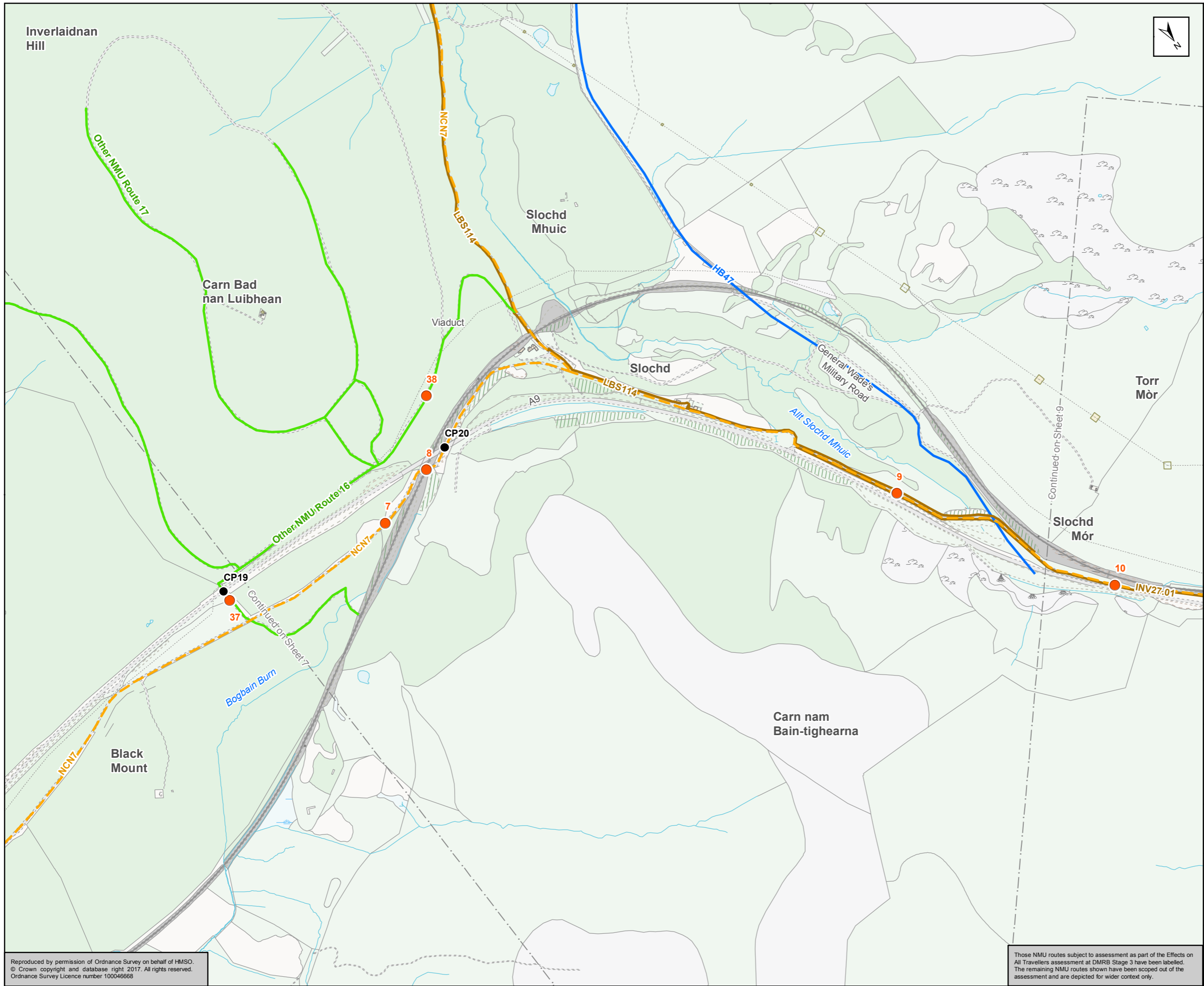

Figure 9.1  
Non-Motorised User Routes  
Sheet 7 of 9

Scale	1:10,000	Drawn	MM	Checked	GK	Approved	ROB	Authorised	SB
Document Number	Project		Originator		Volume		Revision		
	A9P11-AMJ-ENM-H_ZZZZ_X-DR-GI-0007						P04		
Location	Type	Role	Number						

Reproduced by permission of Ordnance Survey on behalf of HMSO.  
© Crown copyright and database right 2017. All rights reserved.  
Ordnance Survey Licence number 100046668

Those NMU routes subject to assessment as part of the Effects on All Travellers assessment at DMRB Stage 3 have been labelled. The remaining NMU routes shown have been scoped out of the assessment and are depicted for wider context only.



- Existing A9 Crossing Locations
- Photo Locations
- Non-Motorised User Routes**
  - National Cycle Network
  - Right of Way
  - Core Paths
  - Other NMU Routes

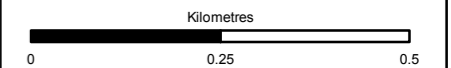

Status	FINAL	Subsidiary	B
--------	-------	------------	---



Figure 9.1  
Non-Motorised User Routes  
Sheet 8 of 9

Scale	1:10,000	Drawn	MM	Checked	GK	Approved	ROB	Authorised	SB
Document Number	Project		Originator		Volume		Revision		
	A9P11-AMJ-ENM-H_ZZZZ_X-DR-GI-0008						P04		
Location	Type	Role	Number						

Reproduced by permission of Ordnance Survey on behalf of HMSO.  
© Crown copyright and database right 2017. All rights reserved.  
Ordnance Survey Licence number 100046668

Those NMU routes subject to assessment as part of the Effects on All Travellers assessment at DMRB Stage 3 have been labelled. The remaining NMU routes shown have been scoped out of the assessment and are depicted for wider context only.



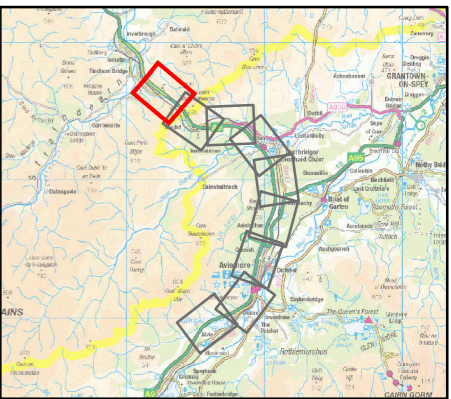
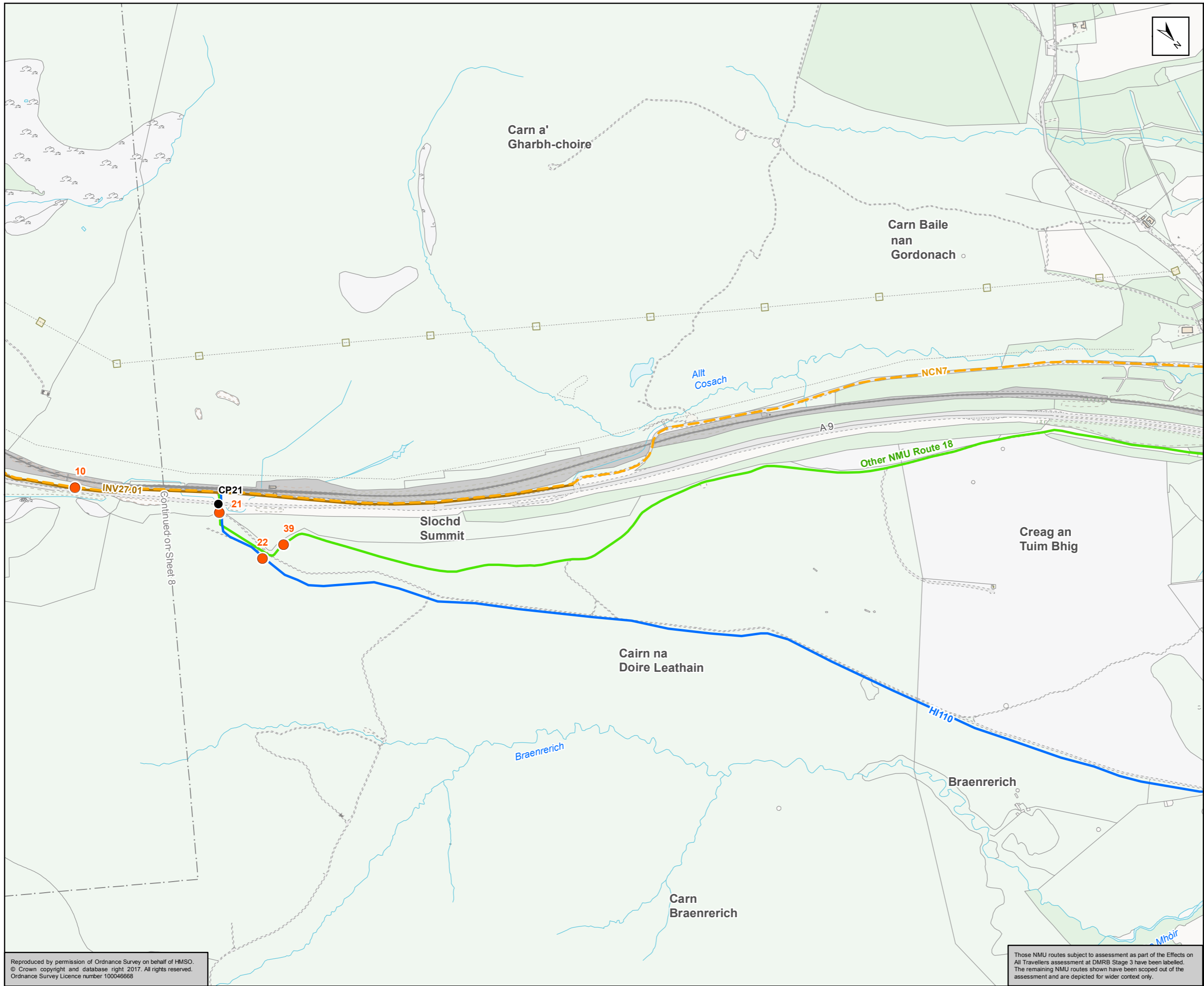

- Existing A9 Crossing Locations
- Photo Locations
- Non-Motorised User Routes**
  - National Cycle Network
  - Right of Way
  - Core Paths
  - Other NMU Routes

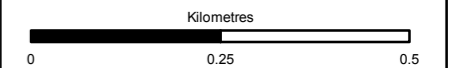

Status	FINAL	Subsidiarity	B
--------	-------	--------------	---



Figure 9.1  
Non-Motorised User Routes  
Sheet 9 of 9

Scale	1:10,000	Drawn	MM	Checked	GK	Approved	ROB	Authorised	SB
Document Number	Project		Originator		Volume		Revision		
	A9P11-AMJ-ENM-H_ZZZZZ_XX-DR-GI-0009						P04		
Location	Type	Role	Number						

Reproduced by permission of Ordnance Survey on behalf of HMSO.  
© Crown copyright and database right 2017. All rights reserved.  
Ordnance Survey Licence number 100046668

Those NMU routes subject to assessment as part of the Effects on All Travellers assessment at DMRB Stage 3 have been labelled. The remaining NMU routes shown have been scoped out of the assessment and are depicted for wider context only.