

- Proposed Scheme
- CP(1) - Existing Crossing Location
- CP(A) - Proposed Crossing Location
- Existing National Cycle Network (NCN)
- Existing Right of Way
- Existing Core Path
- Existing Other NMU Route
- NMU Route Discontinued
- Existing Improved NMU Route
- Proposed New NMU Facilities

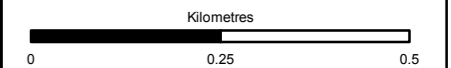

Status	FINAL	Subsidiary	B
--------	-------	------------	---

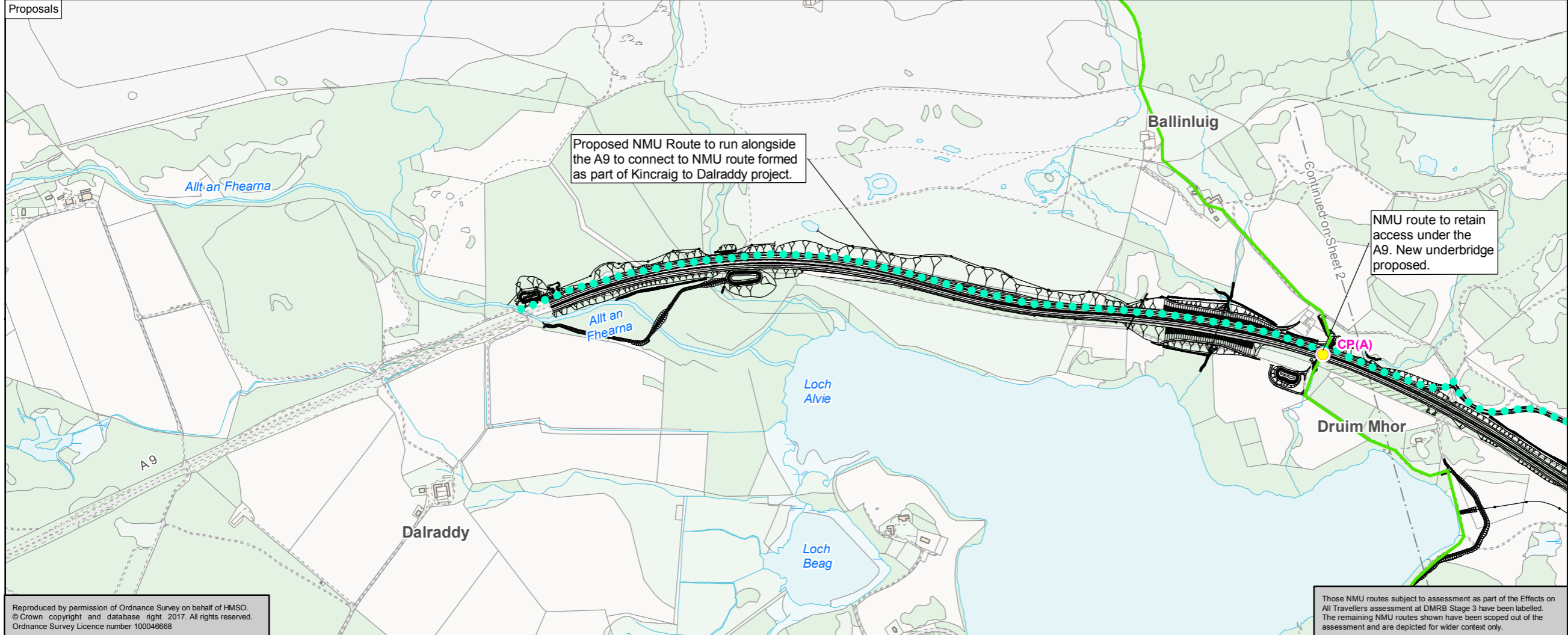
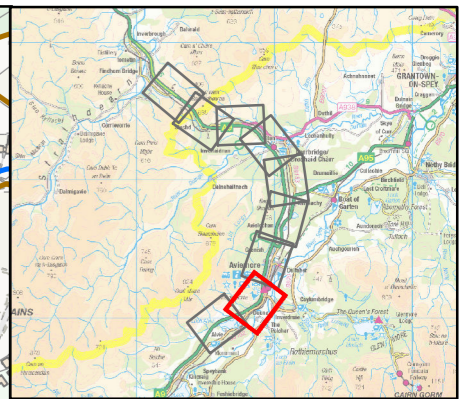
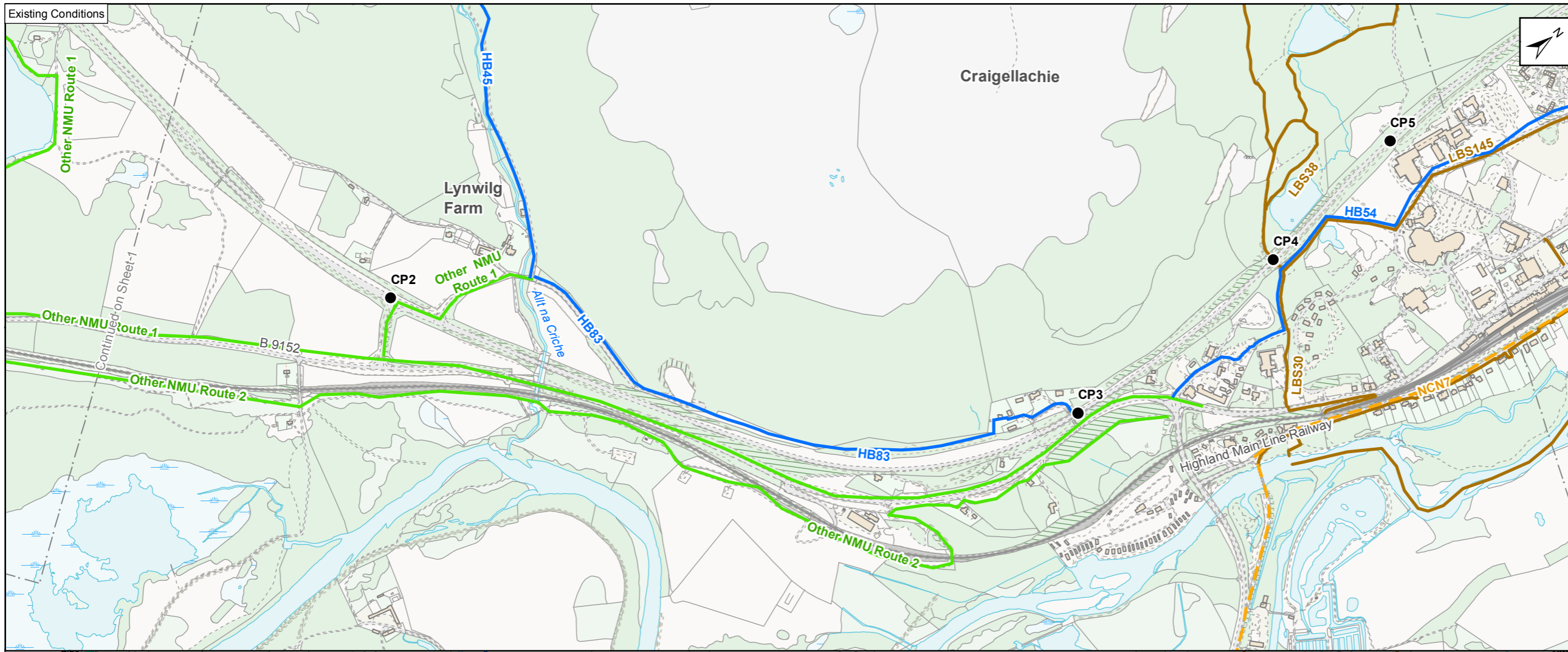

Figure 9.2
Impact on NMU Routes
and Proposed Mitigation
Sheet 1 of 9

Scale	1:10,000	Drawn	MM	Checked	GK	Approved	ROB	Authorised	SB
Document Number	Project		Originator		Volume		Revision		
A9P11-AMJ-ENM-Z_ZZZZZ_XX-DR-GI-0010		A9P11-AMJ-ENM-Z_ZZZZZ_XX-DR-GI-0010		A9P11-AMJ-ENM-Z_ZZZZZ_XX-DR-GI-0010		A9P11-AMJ-ENM-Z_ZZZZZ_XX-DR-GI-0010		P04	
Location	Type	Role	Number						

Reproduced by permission of Ordnance Survey on behalf of HMSO.
© Crown copyright and database right 2017. All rights reserved.
Ordnance Survey Licence number 100046688

Those NMU routes subject to assessment as part of the Effects on All Travellers assessment at DMRB Stage 3 have been labelled. The remaining NMU routes shown have been scoped out of the assessment and are depicted for wider context only.



- Proposed Scheme
- CP(1) - Existing Crossing Location
- CP(A) - Proposed Crossing Location
- Existing National Cycle Network (NCN)
- Existing Right of Way
- Existing Core Path
- Existing Other NMU Route
- NMU Route Discontinued
- Existing Improved NMU Route
- Proposed New NMU Facilities

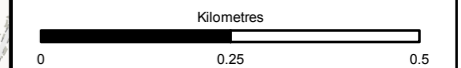
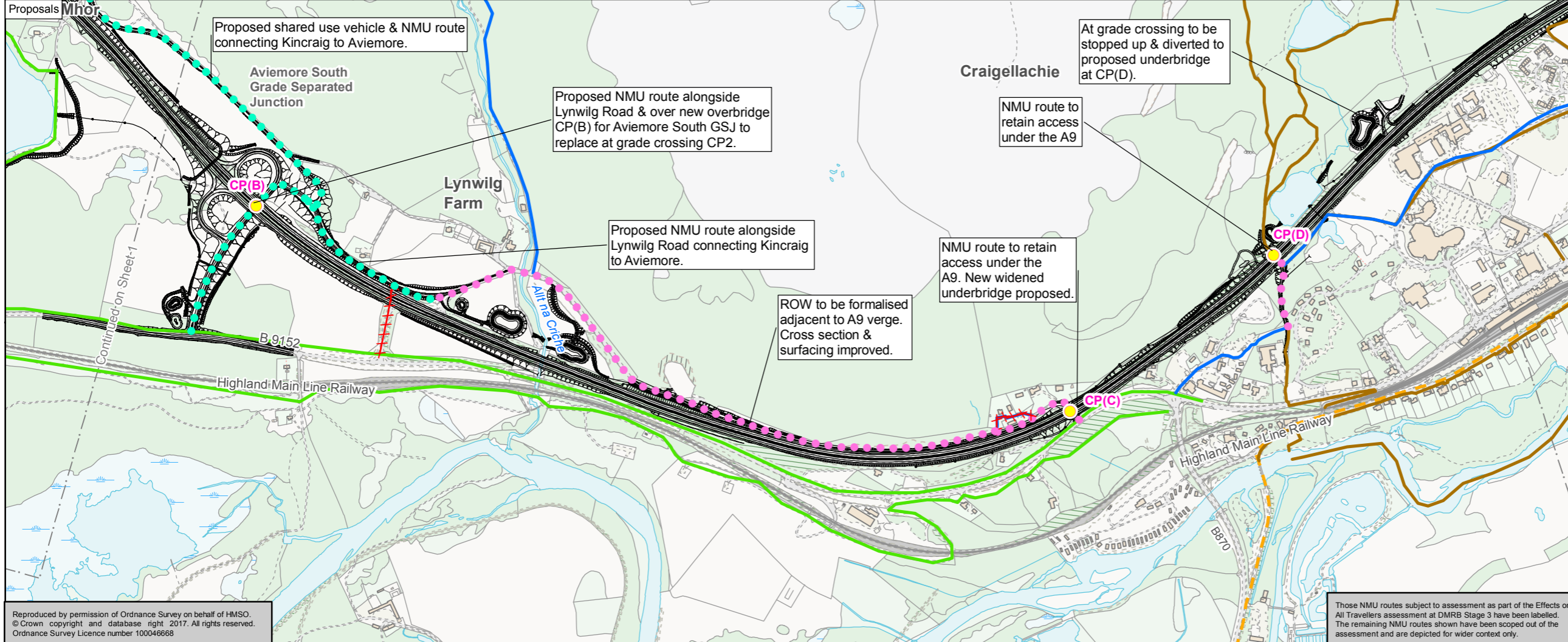

Status: FINAL Subtitle: B

Client: TRANSPORT SCOTLAND COMHDHAIL ALBA

A9
DUALLING
PERTH TO INVERNESS
Dalraddy to Stochd

ATKINS mouchel

Figure 9.2
Impact on NMU Routes
and Proposed Mitigation
Sheet 2 of 9

Scale: 1:10,000	Drawn: MM	Checked: GK	Approved: ROB	Authorised: SB
Document Number: A9P11-AMJ-ENM-Z_ZZZZZ_XX-DR-GI-0011	Project: A9P11-AMJ-ENM-Z_ZZZZZ_XX-DR-GI-0011	Originator: [Blank]	Volume: [Blank]	Revision: P04
Location: [Blank]	Type: [Blank]	Role: [Blank]	Number: [Blank]	[Blank]

Reproduced by permission of Ordnance Survey on behalf of HMSO. © Crown copyright and database right 2017. All rights reserved. Ordnance Survey Licence number 100046688

Those NMU routes subject to assessment as part of the Effects on All Travellers assessment at DMRB Stage 3 have been labelled. The remaining NMU routes shown have been scoped out of the assessment and are depicted for wider context only.

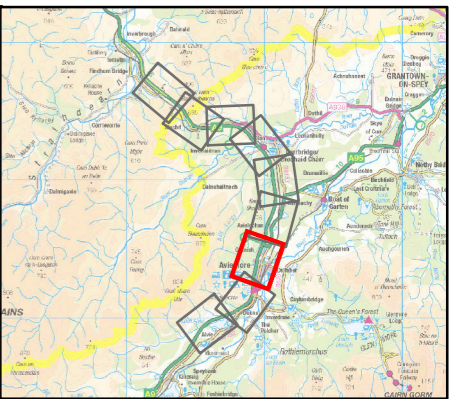
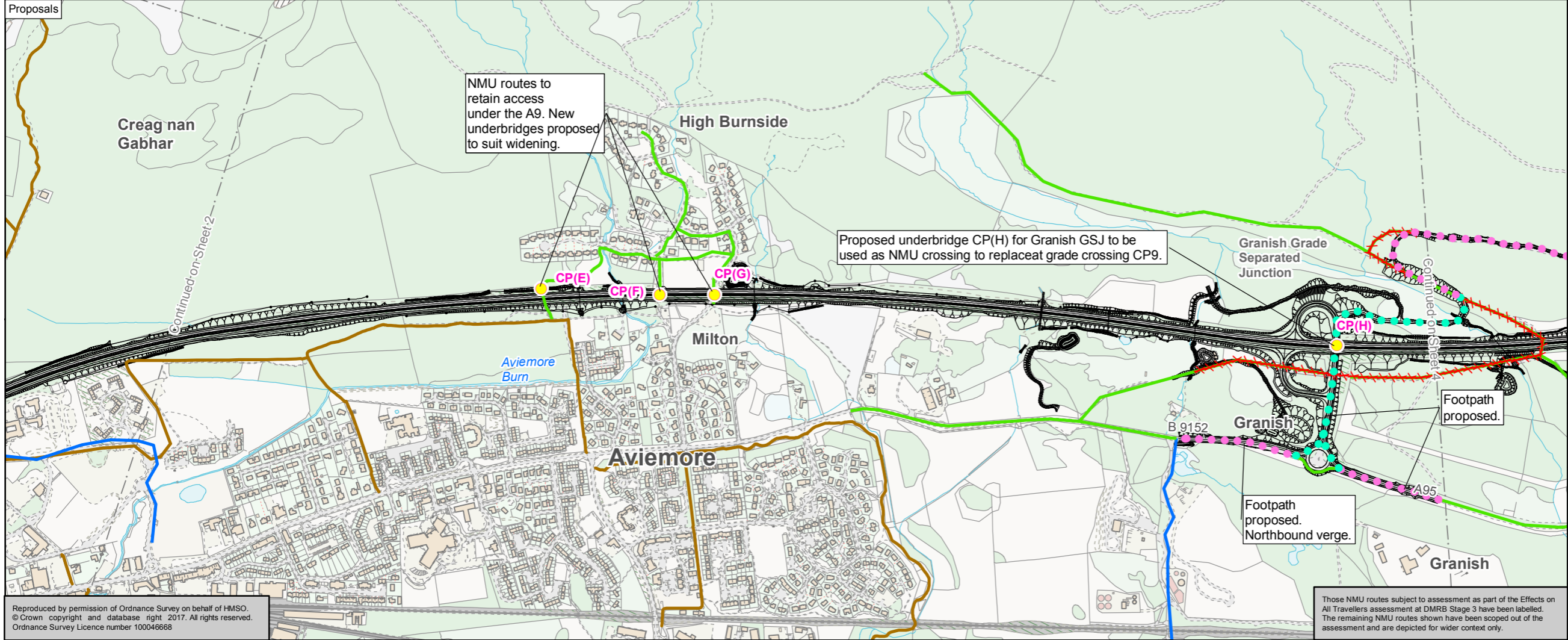
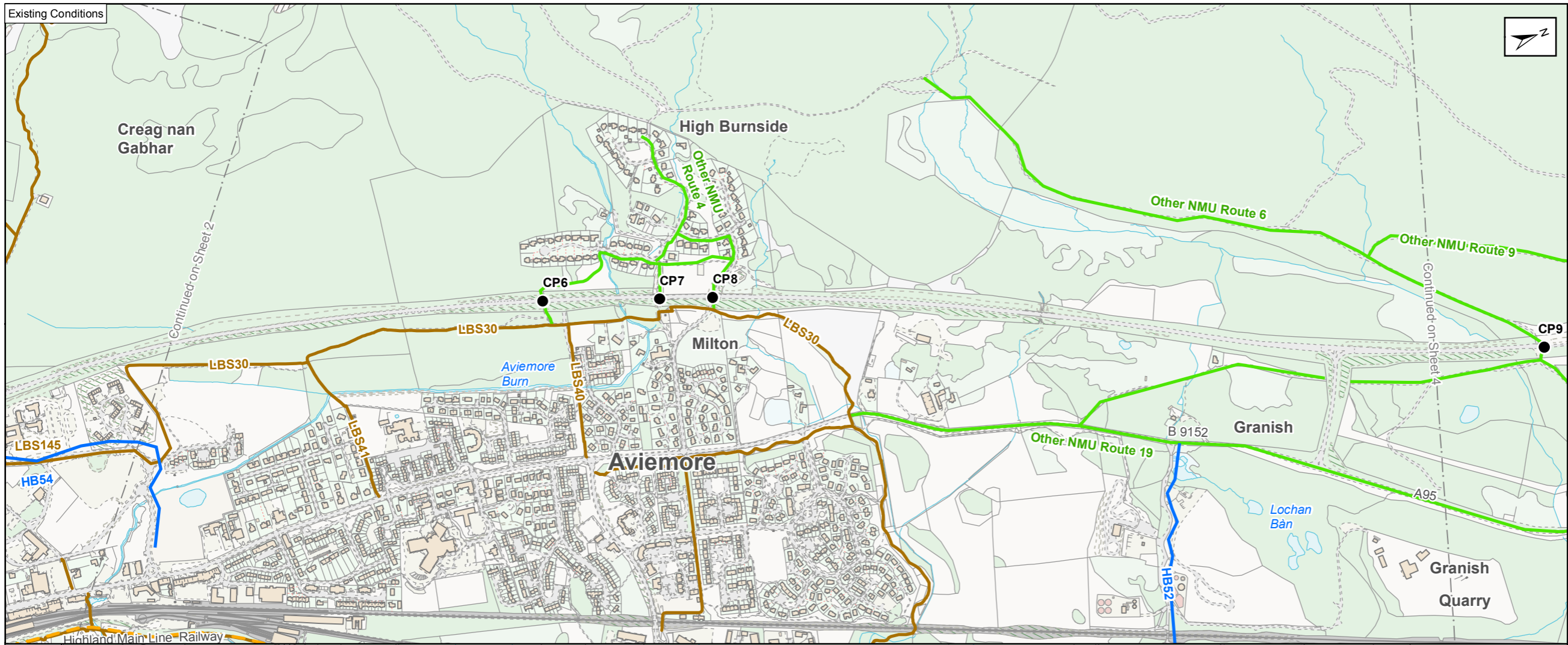

- Proposed Scheme
- CP(1) - Existing Crossing Location
- CP(A) - Proposed Crossing Location
- Existing National Cycle Network (NCN)
- Existing Right of Way
- Existing Core Path
- Existing Other NMU Route
- NMU Route Discontinued
- Existing Improved NMU Route
- Proposed New NMU Facilities



Status	FINAL	Subsidiary	B
--------	-------	------------	---

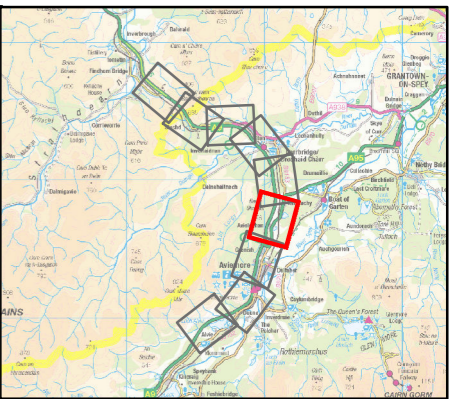
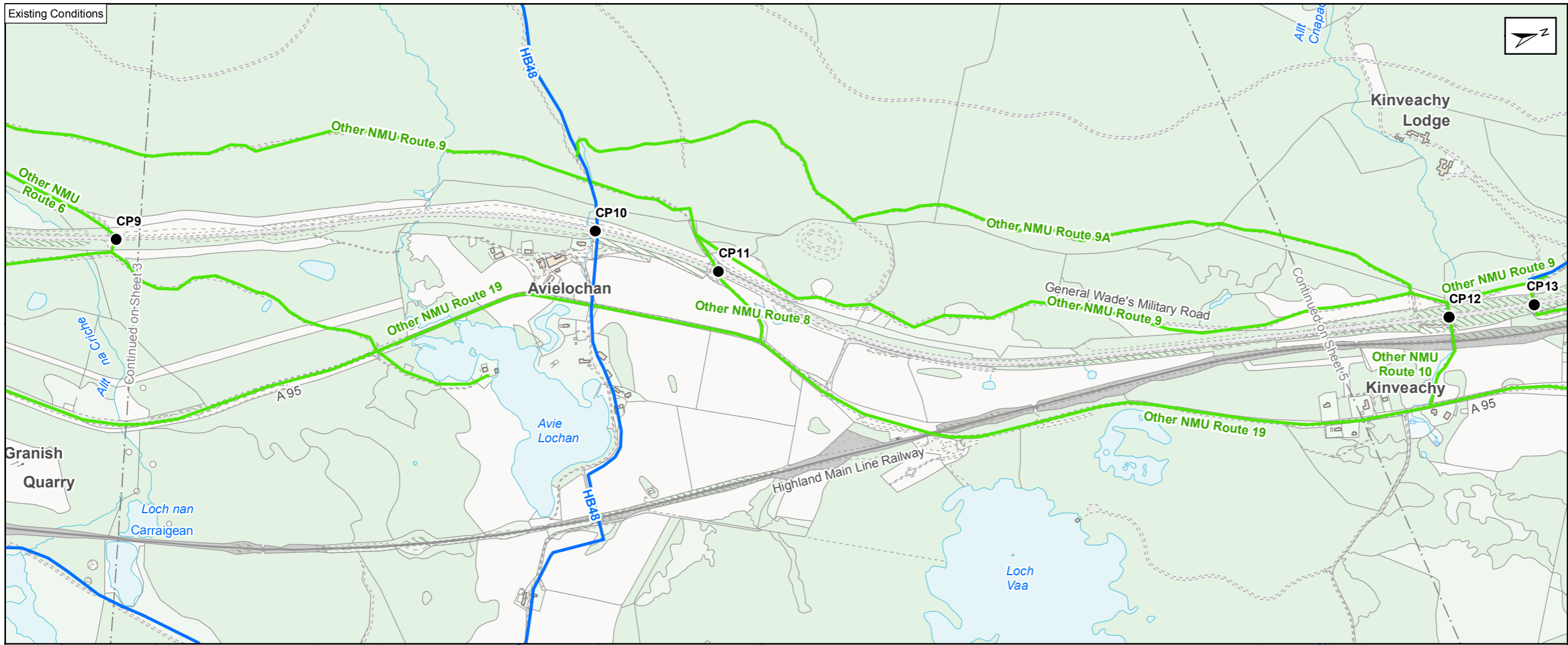

Figure 9.2
Impact on NMU Routes
and Proposed Mitigation
Sheet 3 of 9

Scale	1:10,000	Drawn	MM	Checked	GK	Approved	ROB	Authorised	SB
Document Number	Project		Originator		Volume		Revision		
A9P11-AMJ-ENM-Z_ZZZZZ_XX-DR-GI-0012	A9P11-AMJ-ENM-Z_ZZZZZ_XX-DR-GI-0012		A9P11-AMJ-ENM-Z_ZZZZZ_XX-DR-GI-0012		A9P11-AMJ-ENM-Z_ZZZZZ_XX-DR-GI-0012		P04		
Location	Type	Role	Number						

Reproduced by permission of Ordnance Survey on behalf of HMSO. © Crown copyright and database right 2017. All rights reserved. Ordnance Survey Licence number 100046688

Those NMU routes subject to assessment as part of the Effects on All Travellers assessment at DMRB Stage 3 have been labelled. The remaining NMU routes shown have been scoped out of the assessment and are depicted for wider context only.



- Proposed Scheme
- CP(1) - Existing Crossing Location
- CP(A) - Proposed Crossing Location
- Existing National Cycle Network (NCN)
- Existing Right of Way
- Existing Core Path
- Existing Other NMU Route
- NMU Route Discontinued
- Existing Improved NMU Route
- Proposed New NMU Facilities

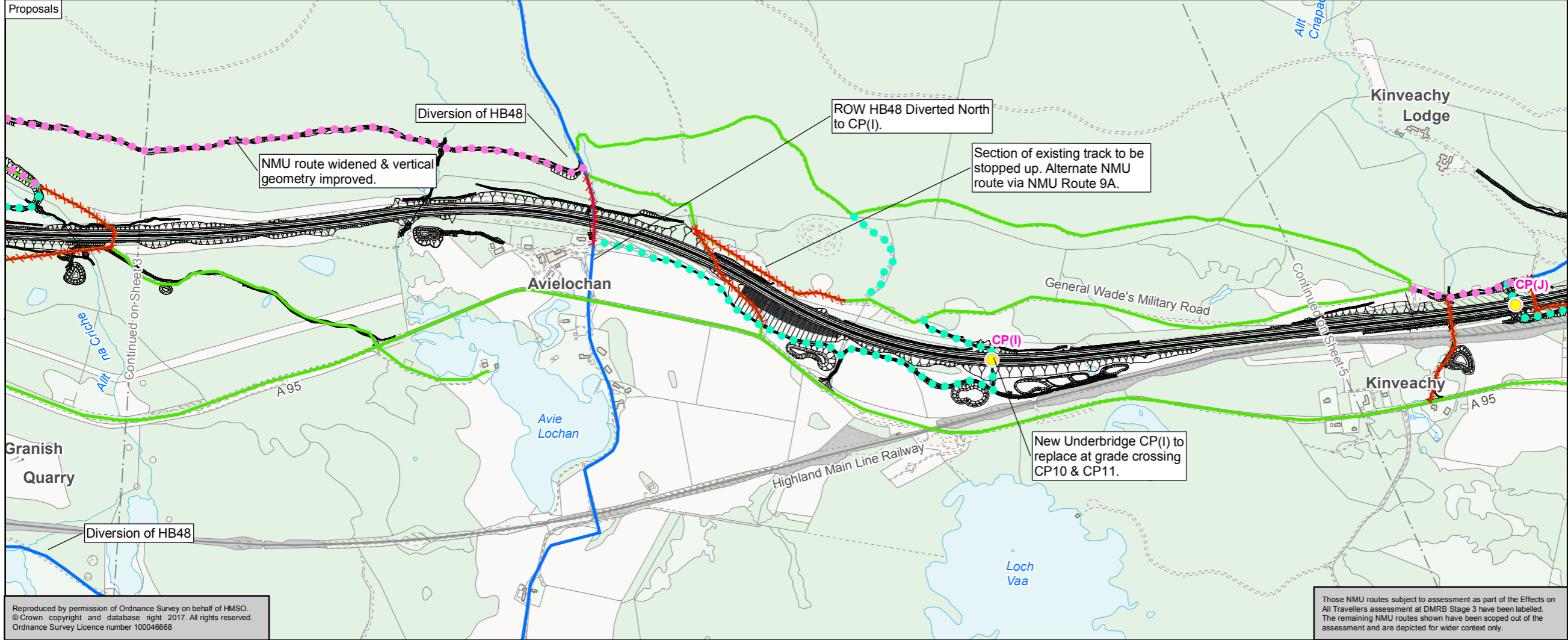

Status: FINAL Subtitle: B

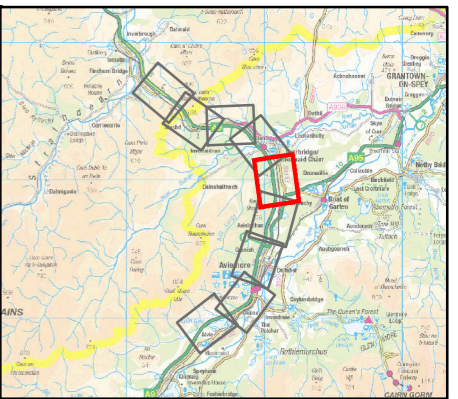

Figure 9.2
Impact on NMU Routes
and Proposed Mitigation
Sheet 4 of 9

Scale: 1:10,000	Drawn: MM	Checked: GK	Approved: ROB	Authorised: SB
Document Number: A9P11-AMJ-ENM-Z_ZZZZZ_XX-DR-GI-0013	Project: A9P11-AMJ-ENM-Z_ZZZZZ_XX-DR-GI-0013	Originator: [Blank]	Volume: [Blank]	Revision: P04
Location: [Blank]	Type: [Blank]	Role: [Blank]	Number: [Blank]	[Blank]

Reproduced by permission of Ordnance Survey on behalf of HMSO. © Crown copyright and database right 2017. All rights reserved. Ordnance Survey Licence number 100046688

Those NMU routes subject to assessment as part of the Effects on All Travellers assessment at DMRB Stage 3 have been labelled. The remaining NMU routes shown have been scoped out of the assessment and are depicted for wider context only.



- Proposed Scheme
- CP(1) - Existing Crossing Location
- CP(A) - Proposed Crossing Location
- Existing National Cycle Network (NCN)
- Existing Right of Way
- Existing Core Path
- Existing Other NMU Route
- NMU Route Discontinued
- Existing Improved NMU Route
- Proposed New NMU Facilities

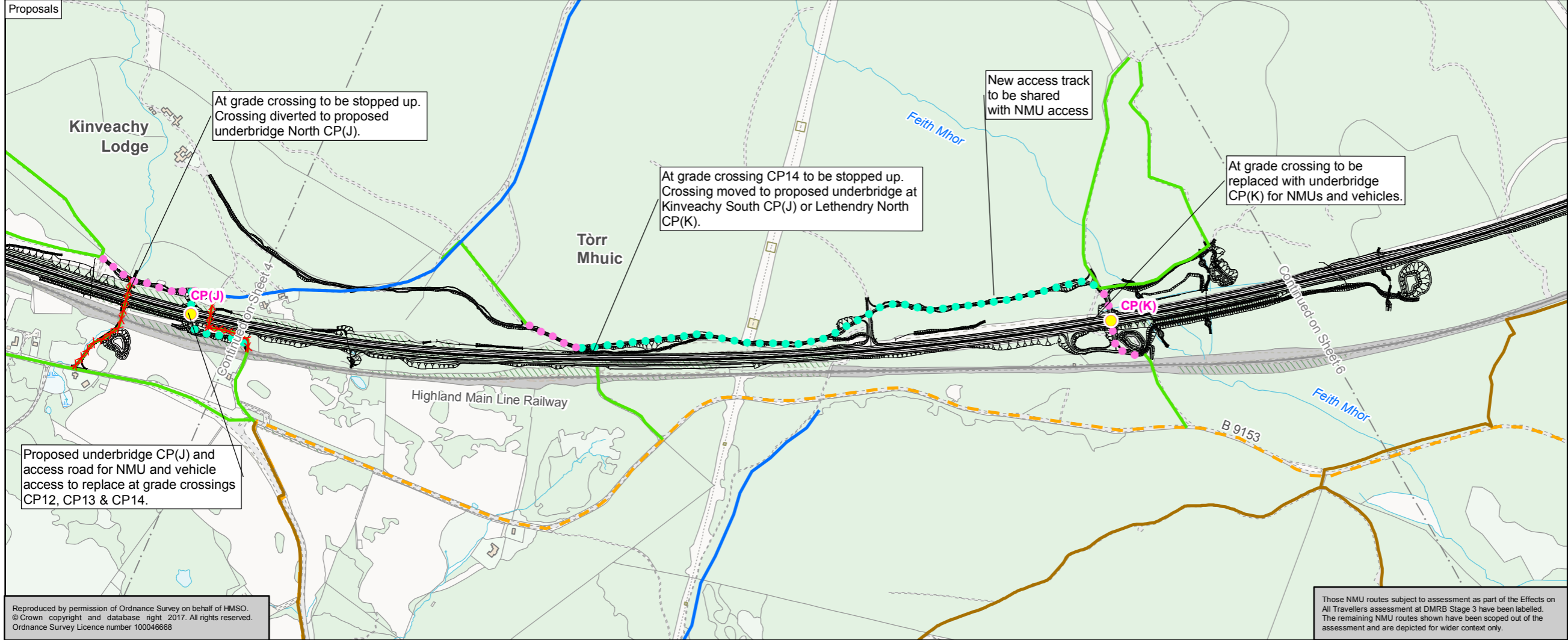

Status: FINAL
Subsidiary: B

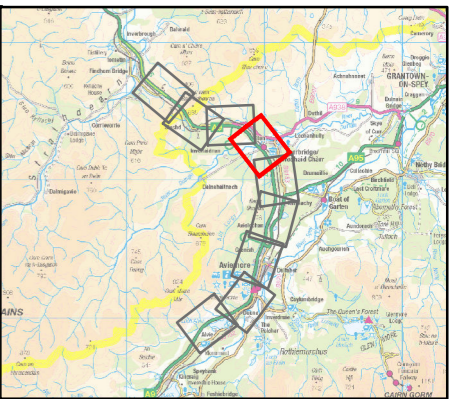
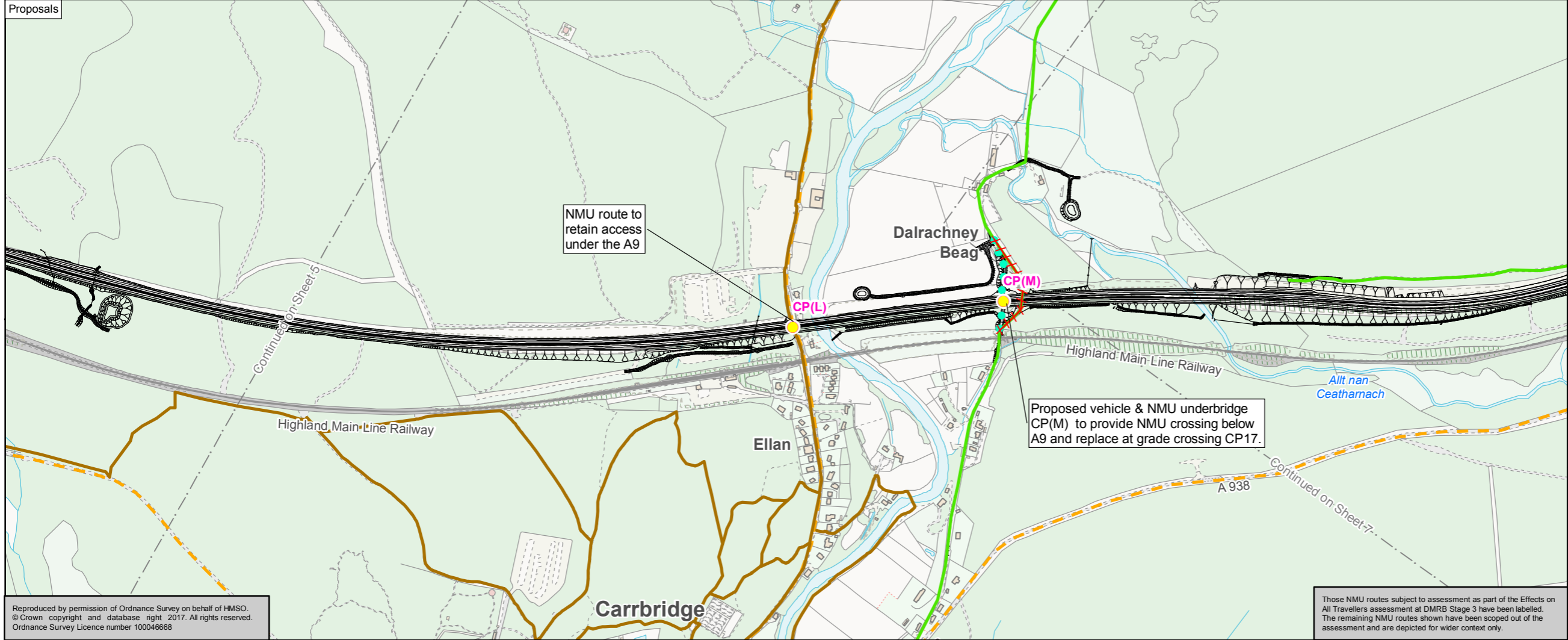
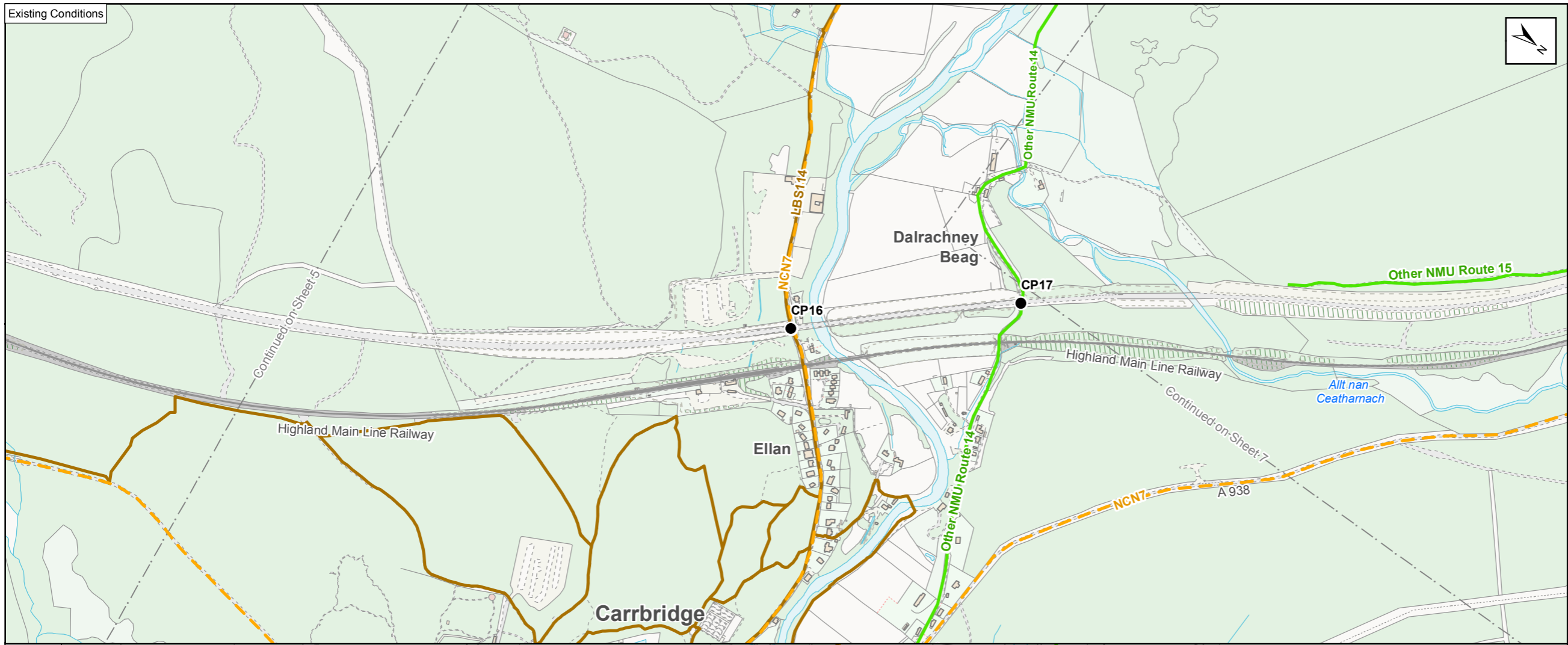

Figure 9.2
Impact on NMU Routes
and Proposed Mitigation
Sheet 5 of 9

Scale	1:10,000	Drawn	MM	Checked	GK	Approved	ROB	Authorised	SB
Document Number	Project		Originator		Volume		Revision		
A9P11-AMJ-ENM-Z_ZZZZZ_XZ-DR-GI-0014	A9P11-AMJ-ENM-Z_ZZZZZ_XZ-DR-GI-0014		A9P11-AMJ-ENM-Z_ZZZZZ_XZ-DR-GI-0014		A9P11-AMJ-ENM-Z_ZZZZZ_XZ-DR-GI-0014		P04		
Location	Type	Role	Number						

Reproduced by permission of Ordnance Survey on behalf of HMSO.
© Crown copyright and database right 2017. All rights reserved.
Ordnance Survey Licence number 100046668

Those NMU routes subject to assessment as part of the Effects on All Travellers assessment at DMRB Stage 3 have been labelled. The remaining NMU routes shown have been scoped out of the assessment and are depicted for wider context only.



- Proposed Scheme
- CP(1) - Existing Crossing Location
- CP(A) - Proposed Crossing Location
- Existing National Cycle Network (NCN)
- Existing Right of Way
- Existing Core Path
- Existing Other NMU Route
- NMU Route Discontinued
- Existing Improved NMU Route
- Proposed New NMU Facilities



Status	FINAL	Subsidiary	B
--------	-------	------------	---

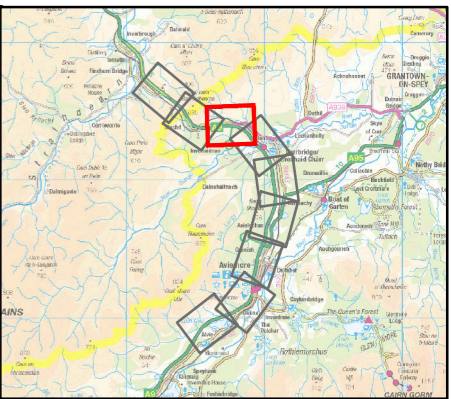
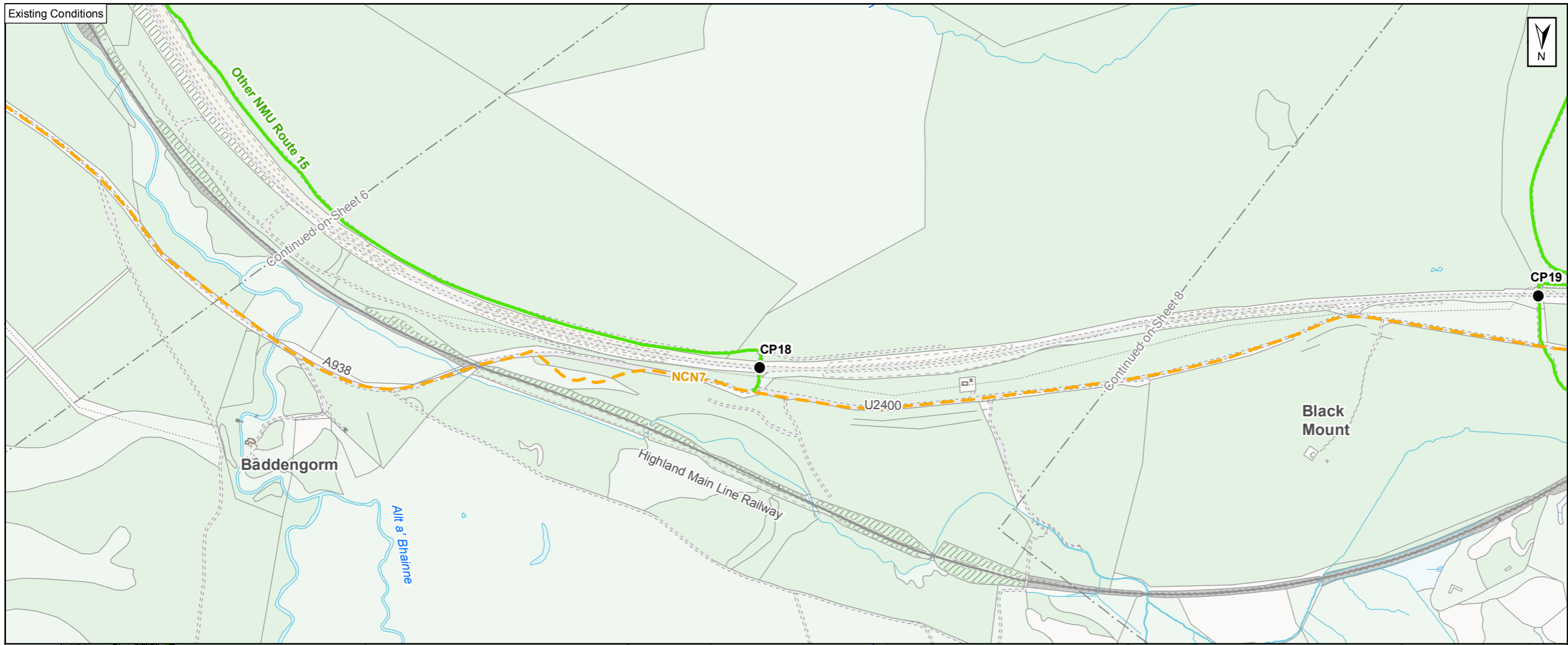

Figure 9.2
Impact on NMU Routes
and Proposed Mitigation
Sheet 6 of 9

Scale	1:10,000	Drawn	MM	Checked	GK	Approved	ROB	Authorised	SB
Document Number	Project		Originator		Volume		Revision		
A9P11-AMJ-ENM-Z_ZZZZZ_XZ-DR-GI-0015	A9P11-AMJ-ENM-Z_ZZZZZ_XZ-DR-GI-0015		A9P11-AMJ-ENM-Z_ZZZZZ_XZ-DR-GI-0015		A9P11-AMJ-ENM-Z_ZZZZZ_XZ-DR-GI-0015		P04		
Location	Type	Role	Number						

Reproduced by permission of Ordnance Survey on behalf of HMSO.
© Crown copyright and database right 2017. All rights reserved.
Ordnance Survey Licence number 100046688

Those NMU routes subject to assessment as part of the Effects on All Travellers assessment at DMRB Stage 3 have been labelled. The remaining NMU routes shown have been scoped out of the assessment and are depicted for wider context only.



- Proposed Scheme
- CP(1) - Existing Crossing Location
- CP(A) - Proposed Crossing Location
- Existing National Cycle Network (NCN)
- Existing Right of Way
- Existing Core Path
- Existing Other NMU Route
- NMU Route Discontinued
- Existing Improved NMU Route
- Proposed New NMU Facilities

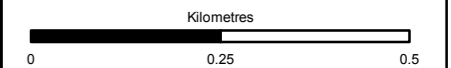
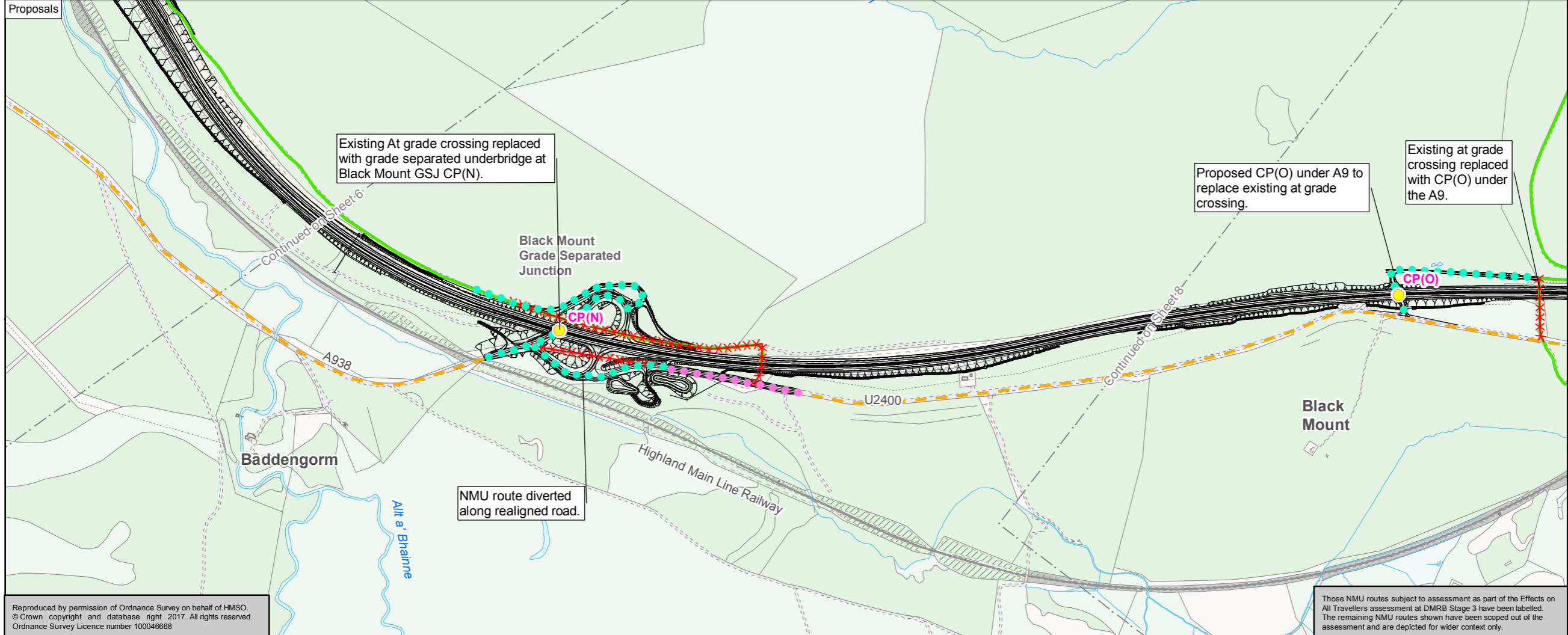

Status	FINAL	Subsidiary	B
--------	-------	------------	---

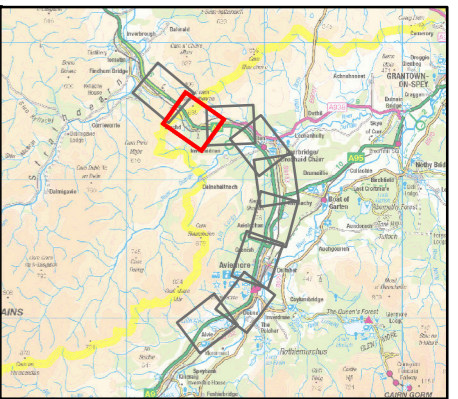
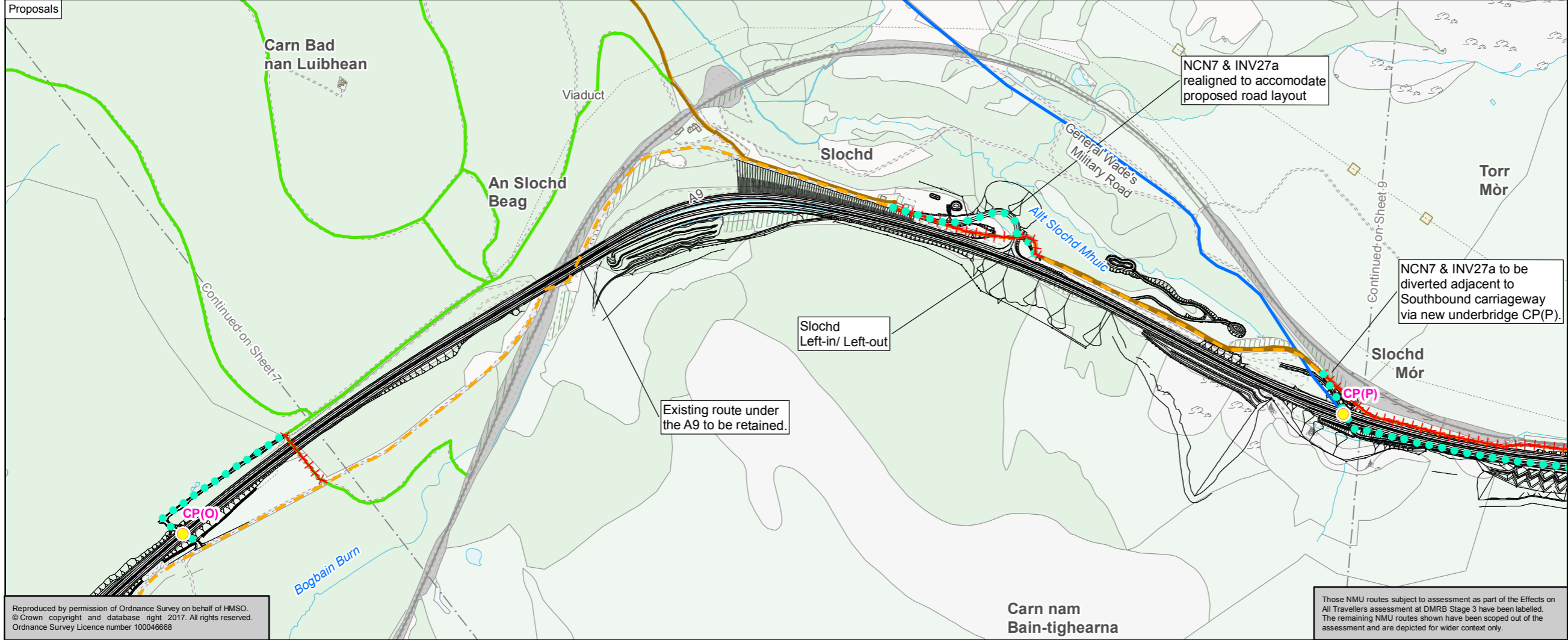
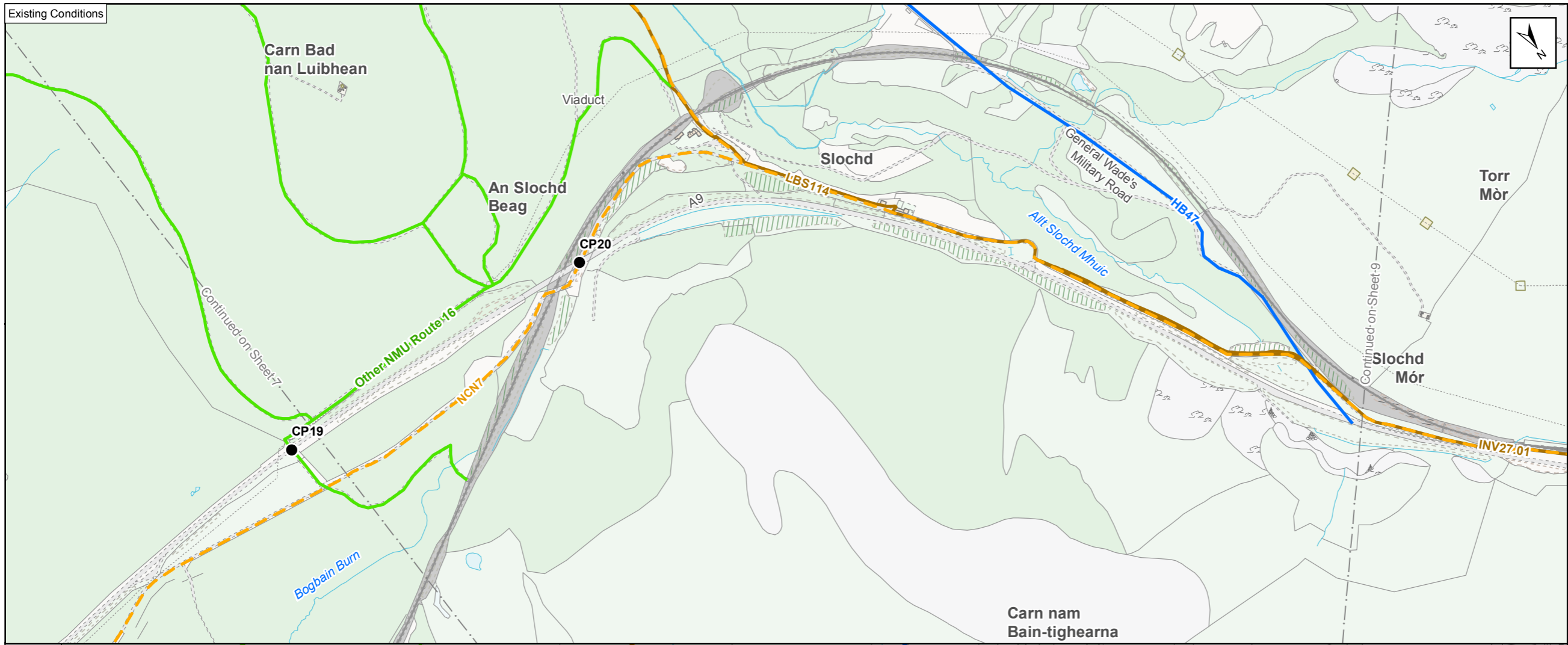

Figure 9.2
Impact on NMU Routes
and Proposed Mitigation
Sheet 7 of 9

Scale	1:10,000	Drawn	MM	Checked	GK	Approved	ROB	Authorised	SB
Document Number	Project		Originator		Volume		Revision		
	A9P11-AMJ-ENM-Z_ZZZZZ_XZ-DR-GI-0016						P04		
Location	Type	Role	Number						

Reproduced by permission of Ordnance Survey on behalf of HMSO.
© Crown copyright and database right 2017. All rights reserved.
Ordnance Survey Licence number 100046688

Those NMU routes subject to assessment as part of the Effects on All Travellers assessment at DMRB Stage 3 have been labelled. The remaining NMU routes shown have been scoped out of the assessment and are depicted for wider context only.



- Proposed Scheme
- CP(1) - Existing Crossing Location
- CP(A) - Proposed Crossing Location
- Existing National Cycle Network (NCN)
- Existing Right of Way
- Existing Core Path
- Existing Other NMU Route
- NMU Route Discontinued
- Existing Improved NMU Route
- Proposed New NMU Facilities



Status	FINAL	Subsidiary	B
--------	-------	------------	---



Figure 9.2
Impact on NMU Routes
and Proposed Mitigation
Sheet 8 of 9

Scale	1:10,000	Drawn	MM	Checked	GK	Approved	ROB	Authorised	SB
Document Number	Project		Originator		Volume		Revision		
	A9P11-AMJ-ENM-Z_ZZZZZ_XX-DR-GI-0017						P04		
Location	Type	Role	Number						

Reproduced by permission of Ordnance Survey on behalf of HMSO.
© Crown copyright and database right 2017. All rights reserved.
Ordnance Survey Licence number 100046688

Those NMU routes subject to assessment as part of the Effects on All Travellers assessment at DMRB Stage 3 have been labelled. The remaining NMU routes shown have been scoped out of the assessment and are depicted for wider context only.

Carn nam
Bain-tighearna

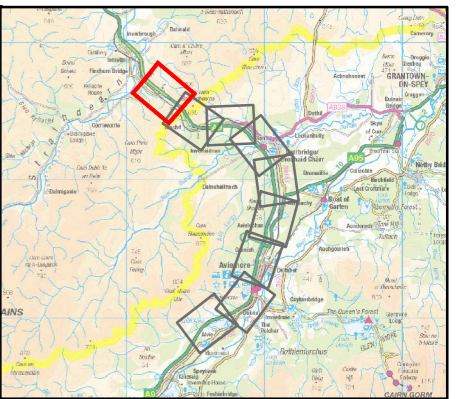
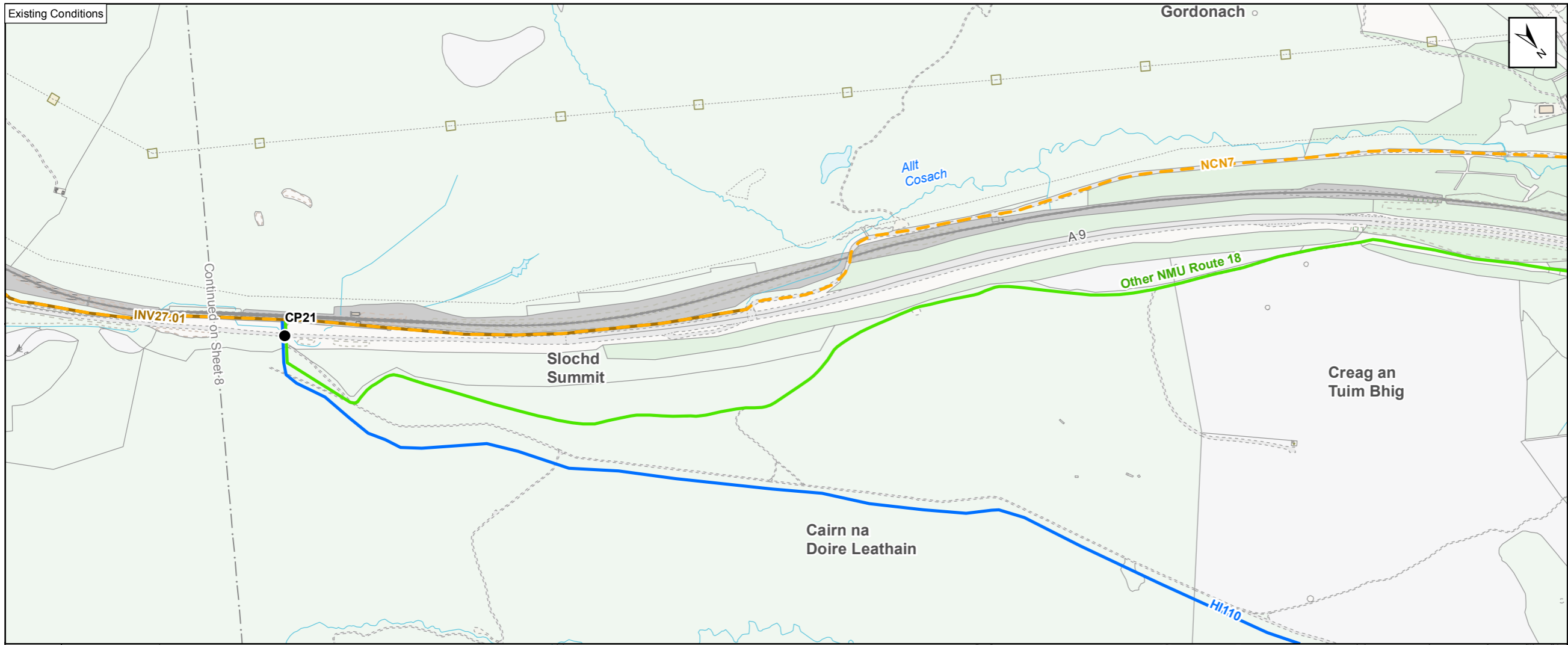

- Proposed Scheme
- CP(1) - Existing Crossing Location
- CP(A) - Proposed Crossing Location
- Existing National Cycle Network (NCN)
- Existing Right of Way
- Existing Core Path
- Existing Other NMU Route
- NMU Route Discontinued
- Existing Improved NMU Route
- Proposed New NMU Facilities

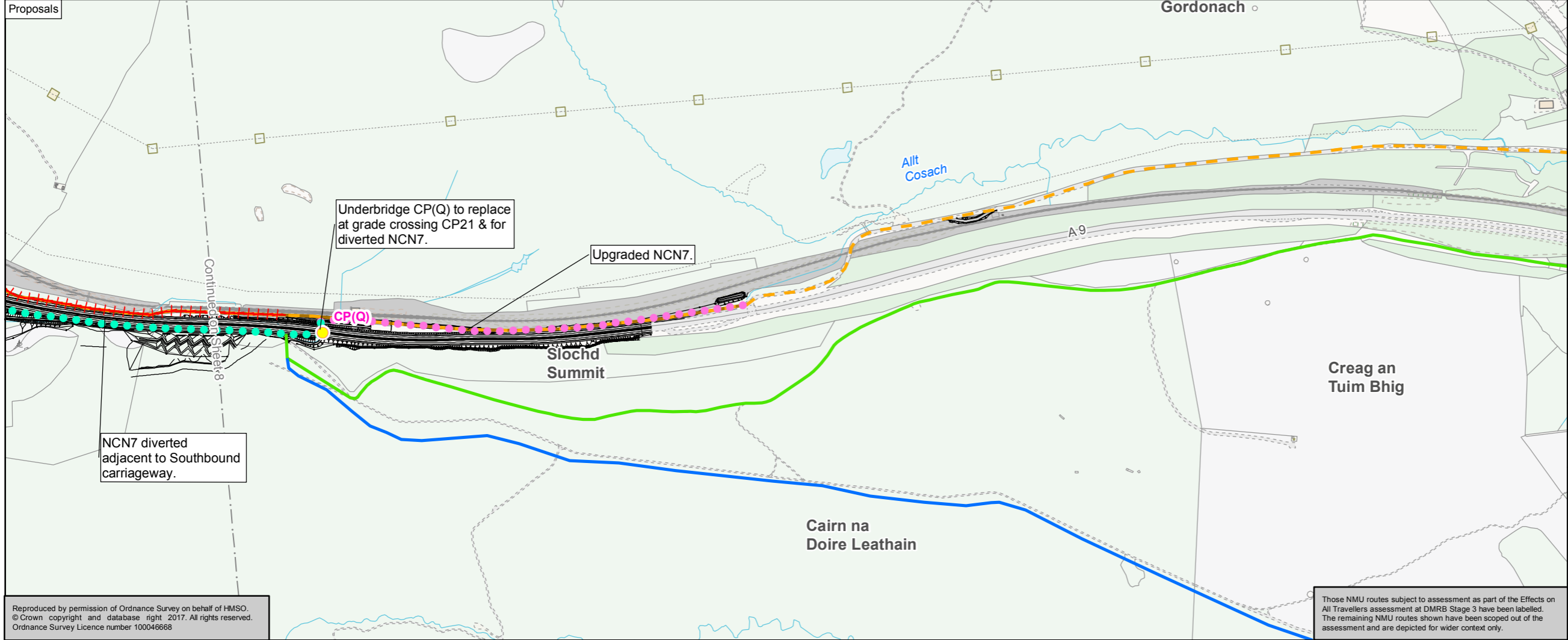

Status	FINAL	Subsidiary	B
--------	-------	------------	---



Figure 9.2
Impact on NMU Routes
and Proposed Mitigation
Sheet 9 of 9

Scale	1:10,000	Drawn	MM	Checked	GK	Approved	ROB	Authorised	SB
Document Number	Project		Originator		Volume		Revision		
	A9P11-AMJ-ENM-Z_ZZZZZ_XZ-DR-GI-0018						P04		
Location	Type	Role	Number						

Reproduced by permission of Ordnance Survey on behalf of HMSO.
© Crown copyright and database right 2017. All rights reserved.
Ordnance Survey Licence number 100046668

Those NMU routes subject to assessment as part of the Effects on All Travellers assessment at DMRB Stage 3 have been labelled. The remaining NMU routes shown have been scoped out of the assessment and are depicted for wider context only.