

Peat Probing Results

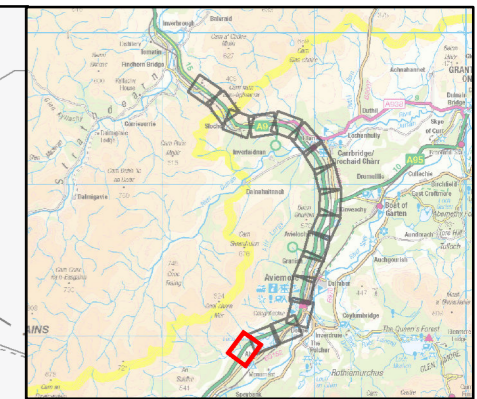

Proposed Scheme  
 250m Study Area  
 0.5m Peat Contours

**Peat Probing Results (m)**

- 0 to <0.5
- ≥ 0.5 to <1.0
- ≥ 1.0 to <1.5
- ≥ 1.5 to <2.0
- ≥ 2.0 to <2.5
- ≥ 2.5 to <3.0
- ≥ 3.0

**Peat Depth Raster (m)**

- 0 to <0.5
- ≥ 0.5 to <1.0
- ≥ 1.0 to <1.5
- ≥ 1.5 to <2.0
- ≥ 2.0 to <2.5
- ≥ 2.5 to <3.0
- ≥ 3.0

SNH Carbon and Peatland 2016 Map

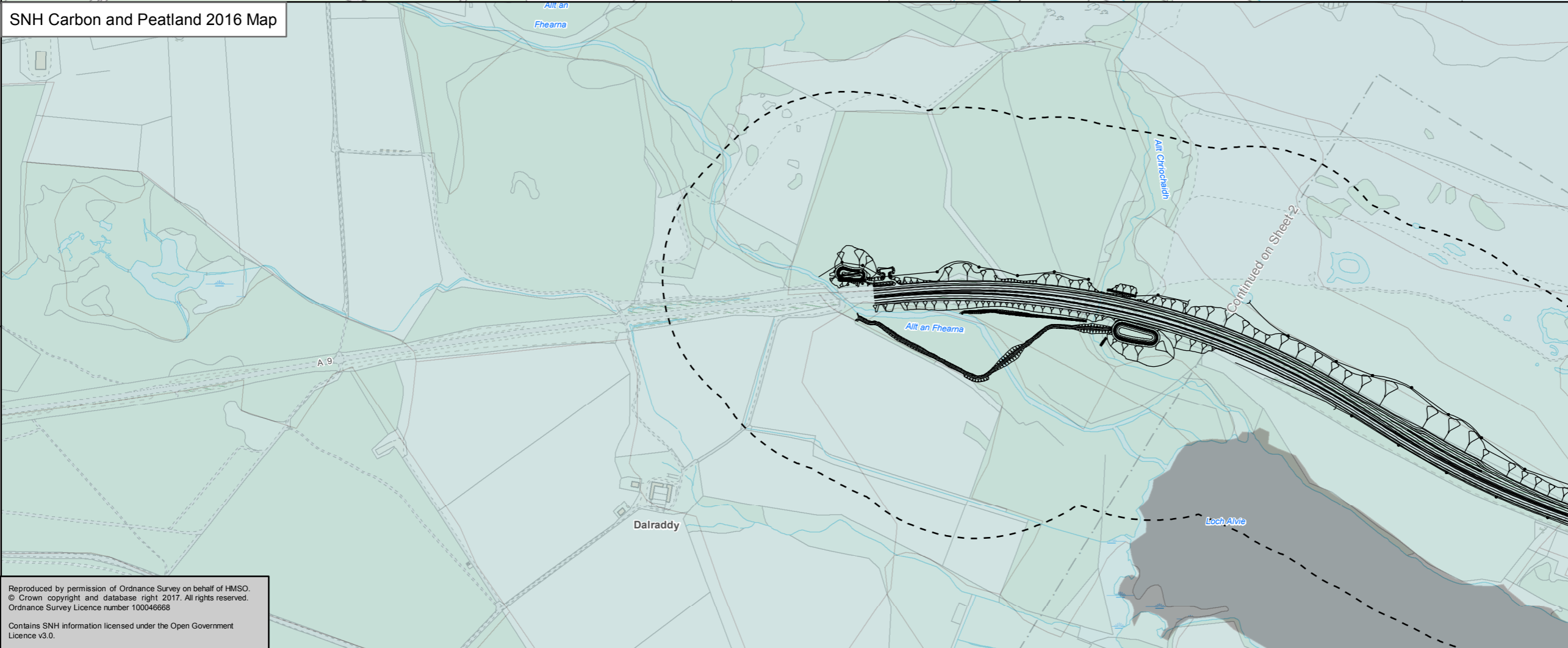

**SNH Carbon and Peatland 2016 Mapping**

- Class -2
- Class 0
- Class 1
- Class 2
- Class 3
- Class 4
- Class 5

Kilometres

0 0.15 0.3

Status: FINAL Subtitle: B

Client: **TRANSPORT SCOTLAND**  
COMHDHAIL ALBA

**A9**  
DUALLING  
PERTH TO INVERNESS  
Dalraddy to Stochd

**ATKINS** mouchel

Figure 10.6  
Peat Probing and Mapping  
Sheet 1 of 17

Scale: 1:7,500	Drawn: MM	Checked: UC	Approved: ROB	Authorised: SB
Document Number: A9P11-AMJ-EGT-H_ZZZZ_XX-DR-GI-0056	Project: A9P11-AMJ-EGT-H_ZZZZ_XX-DR-GI-0056	Originator: A9P11-AMJ-EGT-H_ZZZZ_XX-DR-GI-0056	Volume: A9P11-AMJ-EGT-H_ZZZZ_XX-DR-GI-0056	Revision: P04
Location:	Type:	Role:	Number:	

Reproduced by permission of Ordnance Survey on behalf of HMSO. © Crown copyright and database right 2017. All rights reserved. Ordnance Survey Licence number 100046668  
Contains SNH information licensed under the Open Government Licence v3.0.

Peat Probing Results

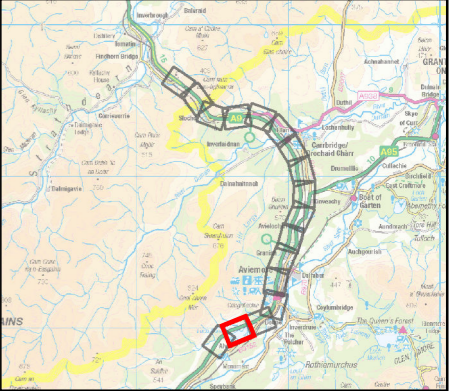
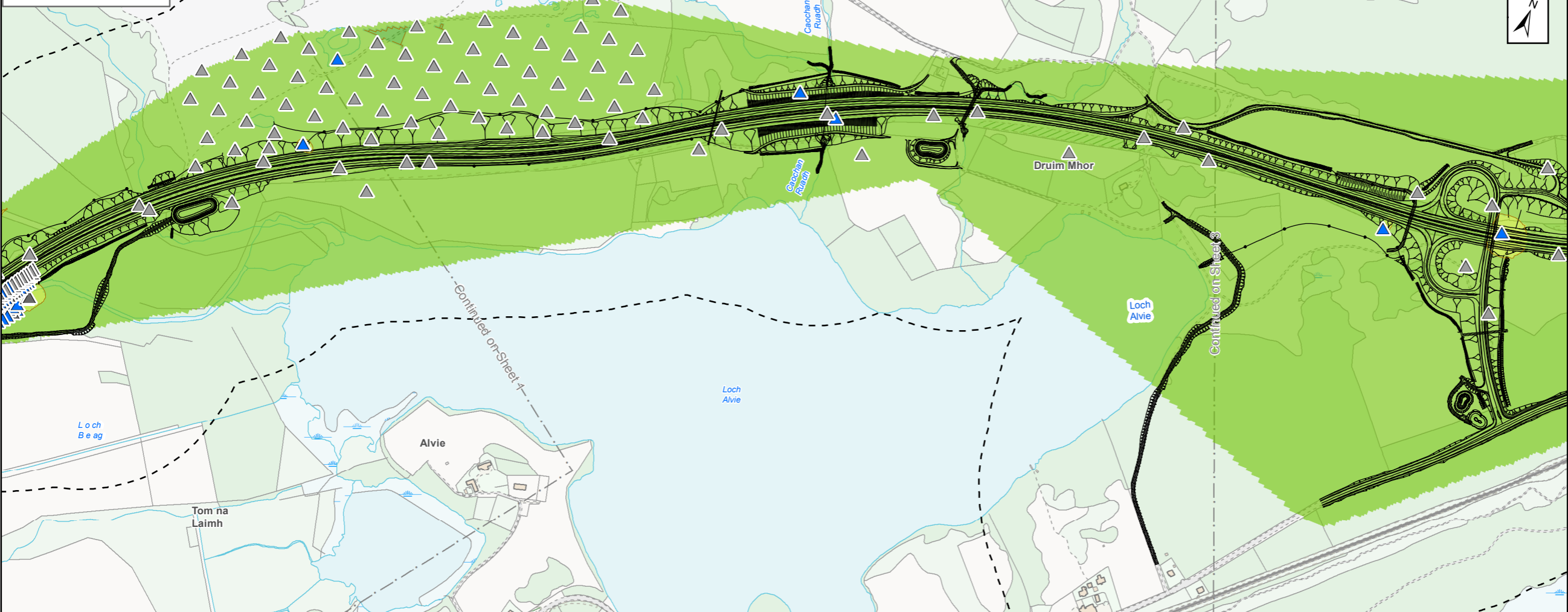

Proposed Scheme  
 250m Study Area  
 0.5m Peat Contours

**Peat Probing Results (m)**

- 0 to <0.5
- ≥ 0.5 to <1.0
- ≥ 1.0 to <1.5
- ≥ 1.5 to <2.0
- ≥ 2.0 to <2.5
- ≥ 2.5 to <3.0
- ≥ 3.0

**Peat Depth Raster (m)**

- 0 to <0.5
- ≥ 0.5 to <1.0
- ≥ 1.0 to <1.5
- ≥ 1.5 to <2.0
- ≥ 2.0 to <2.5
- ≥ 2.5 to <3.0
- ≥ 3.0

SNH Carbon and Peatland 2016 Map

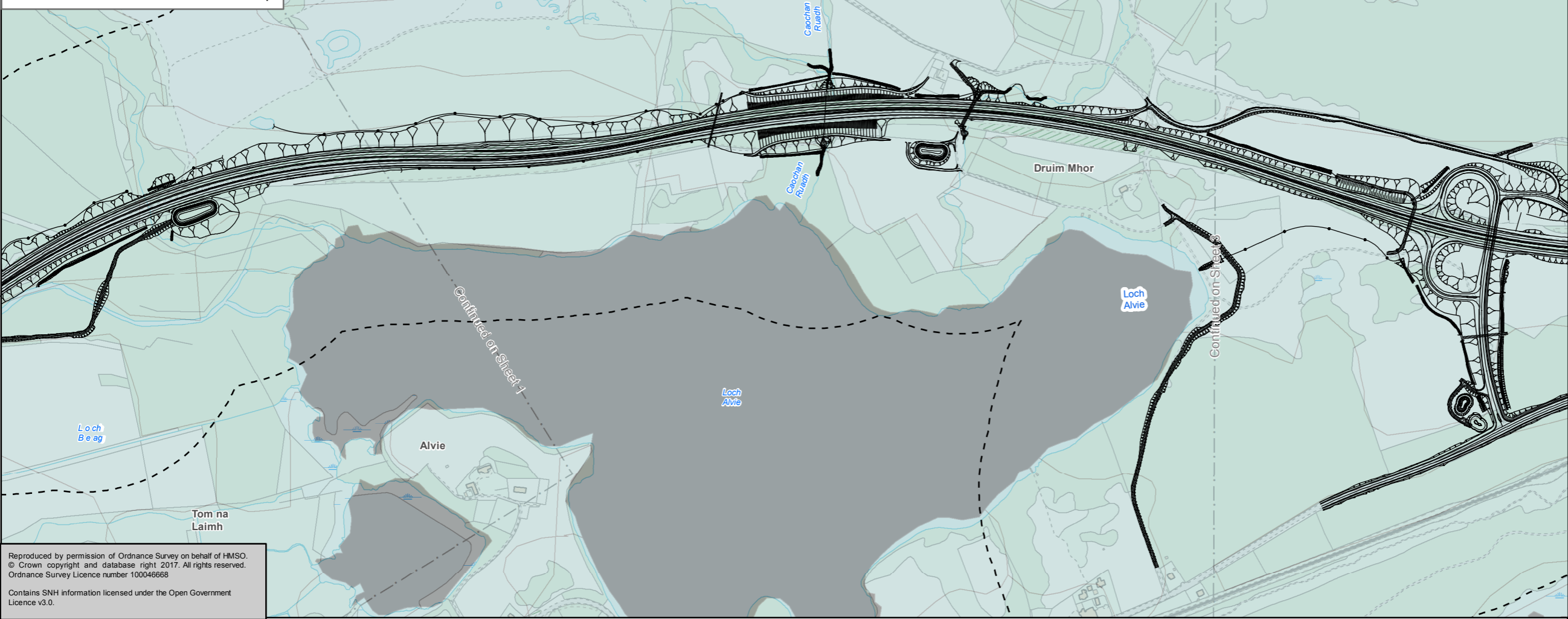

**SNH Carbon and Peatland 2016 Mapping**

- Class -2
- Class 0
- Class 1
- Class 2
- Class 3
- Class 4
- Class 5

Kilometres  
0 0.15 0.3

Status: FINAL Subtitle: B

Client: **TRANSPORT SCOTLAND**  
COMHDHAIL ALBA



**ATKINS** mouchel

Figure 10.6  
Peat Probing and Mapping  
Sheet 2 of 17

Reproduced by permission of Ordnance Survey on behalf of HMSO.  
© Crown copyright and database right 2017. All rights reserved.  
Ordnance Survey Licence number 100046668  
Contains SNH information licensed under the Open Government Licence v3.0.

Scale: 1:7,500	Drawn: MM	Checked: UC	Approved: ROB	Authorised: SB
Document Number: A9P11-AMJ-EGT-H_ZZZZZ_XX-DR-GI-0057	Project: A9P11-AMJ-EGT-H_ZZZZZ_XX-DR-GI-0057	Originator:	Volume:	Revision: P04
Location:	Type:	Role:	Number:	

Peat Probing Results

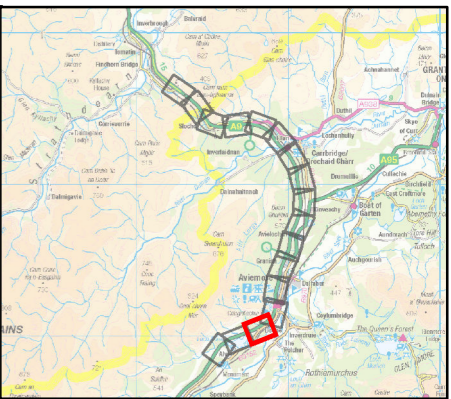
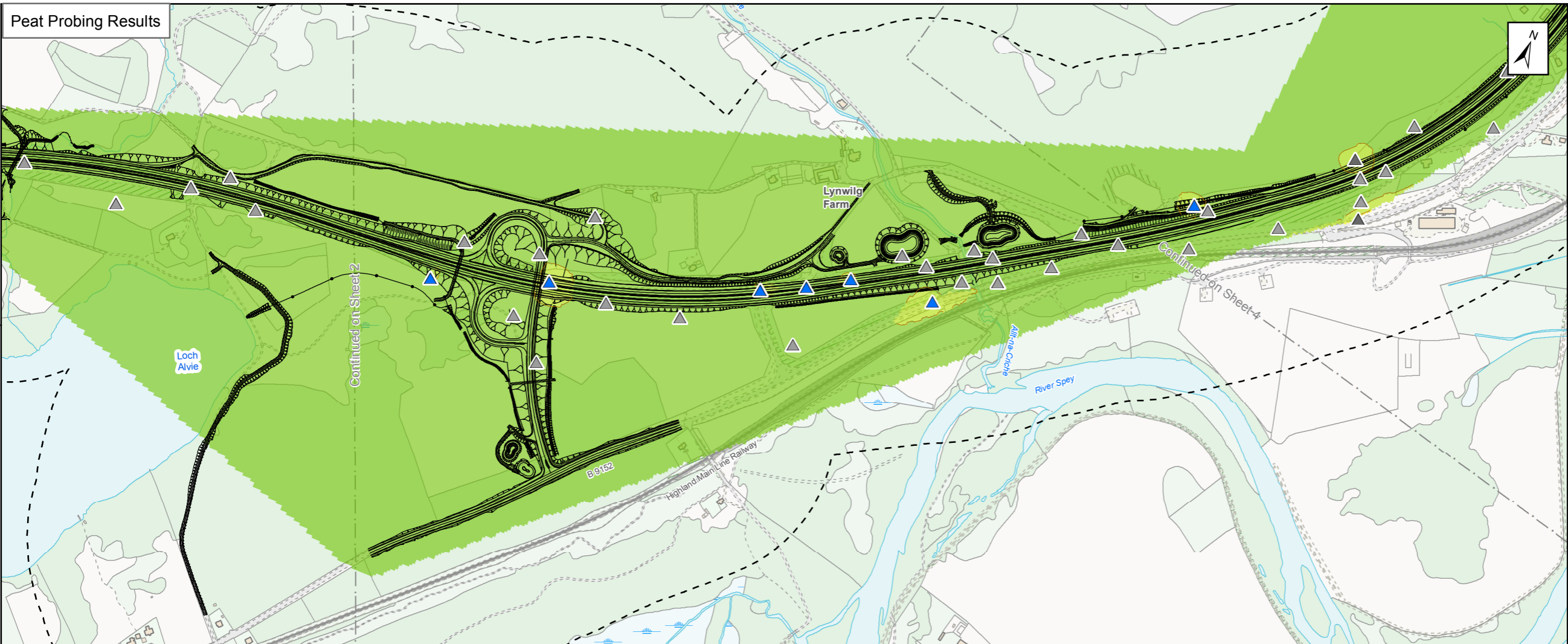

Proposed Scheme  
 250m Study Area  
 0.5m Peat Contours

**Peat Probing Results (m)**

- 0 to <0.5
- ≥ 0.5 to <1.0
- ≥ 1.0 to <1.5
- ≥ 1.5 to <2.0
- ≥ 2.0 to <2.5
- ≥ 2.5 to <3.0
- ≥ 3.0

**Peat Depth Raster (m)**

- 0 to <0.5
- ≥ 0.5 to <1.0
- ≥ 1.0 to <1.5
- ≥ 1.5 to <2.0
- ≥ 2.0 to <2.5
- ≥ 2.5 to <3.0
- ≥ 3.0

SNH Carbon and Peatland 2016 Map

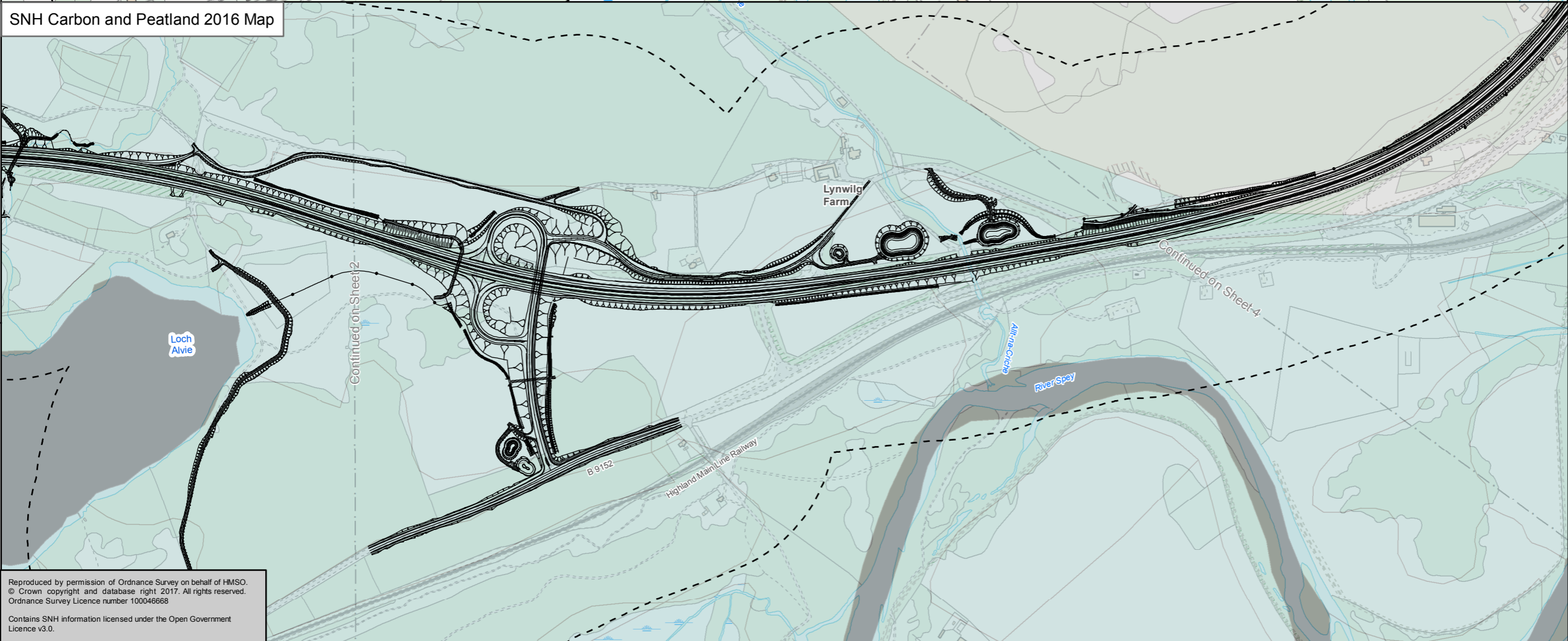

**SNH Carbon and Peatland 2016 Mapping**

- Class -2
- Class 0
- Class 1
- Class 2
- Class 3
- Class 4
- Class 5

Kilometres

0 0.15 0.3

Status: FINAL Subtitle: B

Client: TRANSPORT SCOTLAND COMHDHAIL ALBA

**A9 DUALING**  
PERTH TO INVERNESS  
Dalraddy to Stochd

**ATKINS mouchel**

Figure 10.6  
Peat Probing and Mapping  
Sheet 3 of 17

Scale: 1:7,500	Drawn: MM	Checked: UC	Approved: ROB	Authorised: SB
Document Number: A9P11-AMJ-EGT-H_ZZZZ_X-DR-GI-0058	Project: A9P11-AMJ-EGT-H_ZZZZ_X-DR-GI-0058	Originator: A9P11-AMJ-EGT-H_ZZZZ_X-DR-GI-0058	Volume: A9P11-AMJ-EGT-H_ZZZZ_X-DR-GI-0058	Revision: P04
Location:	Type:	Role:	Number:	

Reproduced by permission of Ordnance Survey on behalf of HMSO. © Crown copyright and database right 2017. All rights reserved. Ordnance Survey Licence number 100046668. Contains SNH information licensed under the Open Government Licence v3.0.

Peat Probing Results

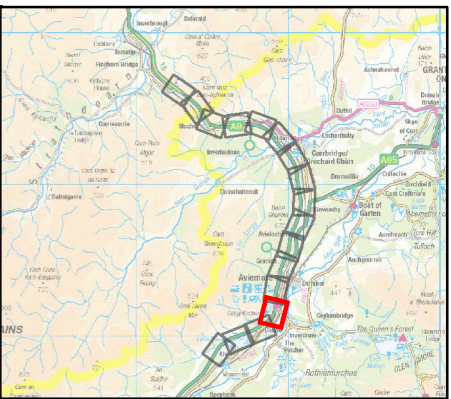

- Proposed Scheme
- 250m Study Area
- 0.5m Peat Contours

Peat Probing Results (m)

- 0 to <0.5
- ≥ 0.5 to <1.0
- ≥ 1.0 to <1.5
- ≥ 1.5 to <2.0
- ≥ 2.0 to <2.5
- ≥ 2.5 to <3.0
- ≥ 3.0

Peat Depth Raster (m)

- 0 to <0.5
- ≥ 0.5 to <1.0
- ≥ 1.0 to <1.5
- ≥ 1.5 to <2.0
- ≥ 2.0 to <2.5
- ≥ 2.5 to <3.0
- ≥ 3.0

SNH Carbon and Peatland 2016 Mapping

- Class -2
- Class 0
- Class 1
- Class 2
- Class 3
- Class 4
- Class 5

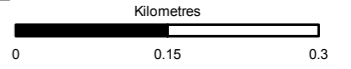

SNH Carbon and Peatland 2016 Map

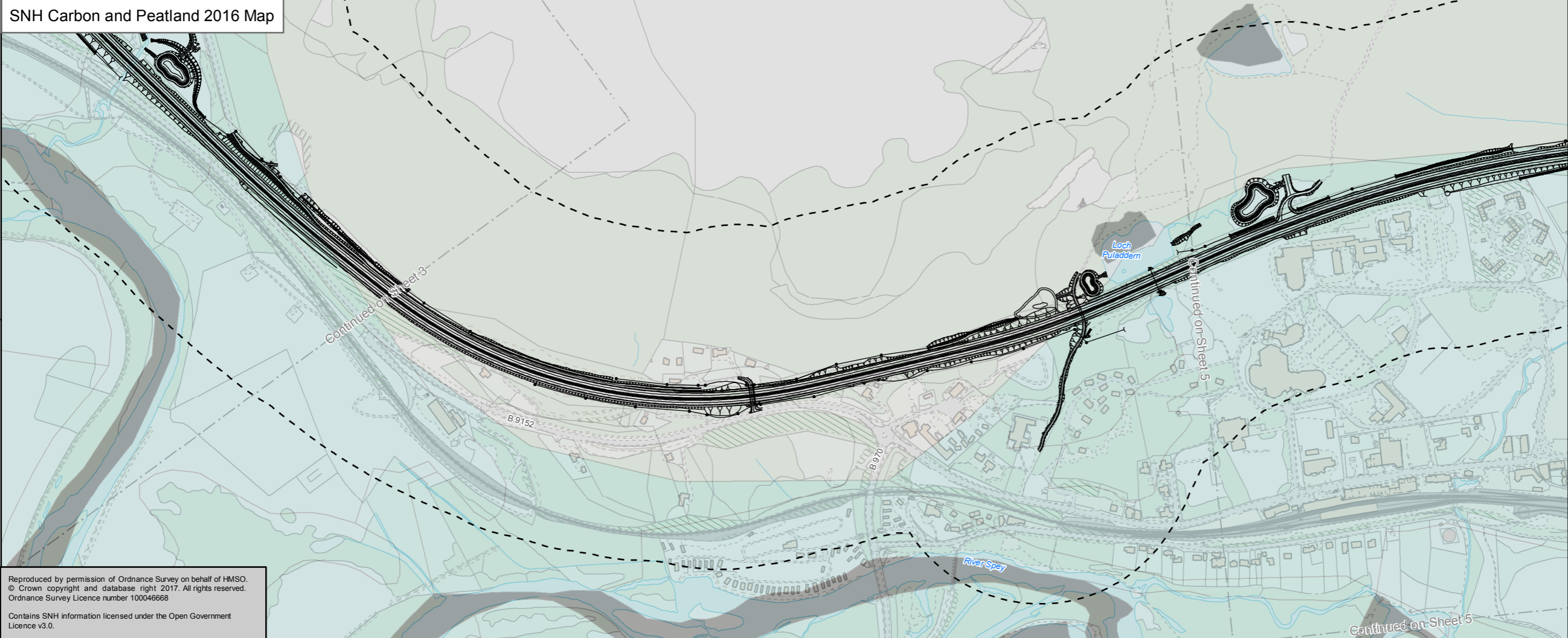

Status	FINAL	Subsity	B
--------	-------	---------	---

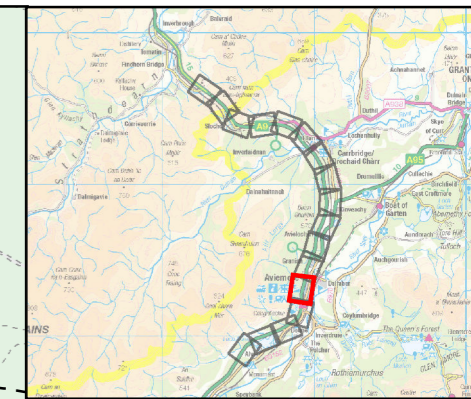

Figure 10.6  
Peat Probing and Mapping  
Sheet 4 of 17

Scale	1:7,500	Drawn	MM	Checked	UC	Approved	ROB	Authorised	SB
Document Number	A9P11-AMJ-EGT-H_ZZZZZ_XX-DR-GI-0059							Revision	P04
Project	Originator	Volume							
Location	Type	Role							

Reproduced by permission of Ordnance Survey on behalf of HMSO.  
© Crown copyright and database right 2017. All rights reserved.  
Ordnance Survey Licence number 100046668  
Contains SNH information licensed under the Open Government Licence v3.0.

Peat Probing Results



Proposed Scheme  
 250m Study Area  
 0.5m Peat Contours

**Peat Probing Results (m)**

- 0 to <0.5
- ≥ 0.5 to <1.0
- ≥ 1.0 to <1.5
- ≥ 1.5 to <2.0
- ≥ 2.0 to <2.5
- ≥ 2.5 to <3.0
- ≥ 3.0

**Peat Depth Raster (m)**

- 0 to <0.5
- ≥ 0.5 to <1.0
- ≥ 1.0 to <1.5
- ≥ 1.5 to <2.0
- ≥ 2.0 to <2.5
- ≥ 2.5 to <3.0
- ≥ 3.0

SNH Carbon and Peatland 2016 Map

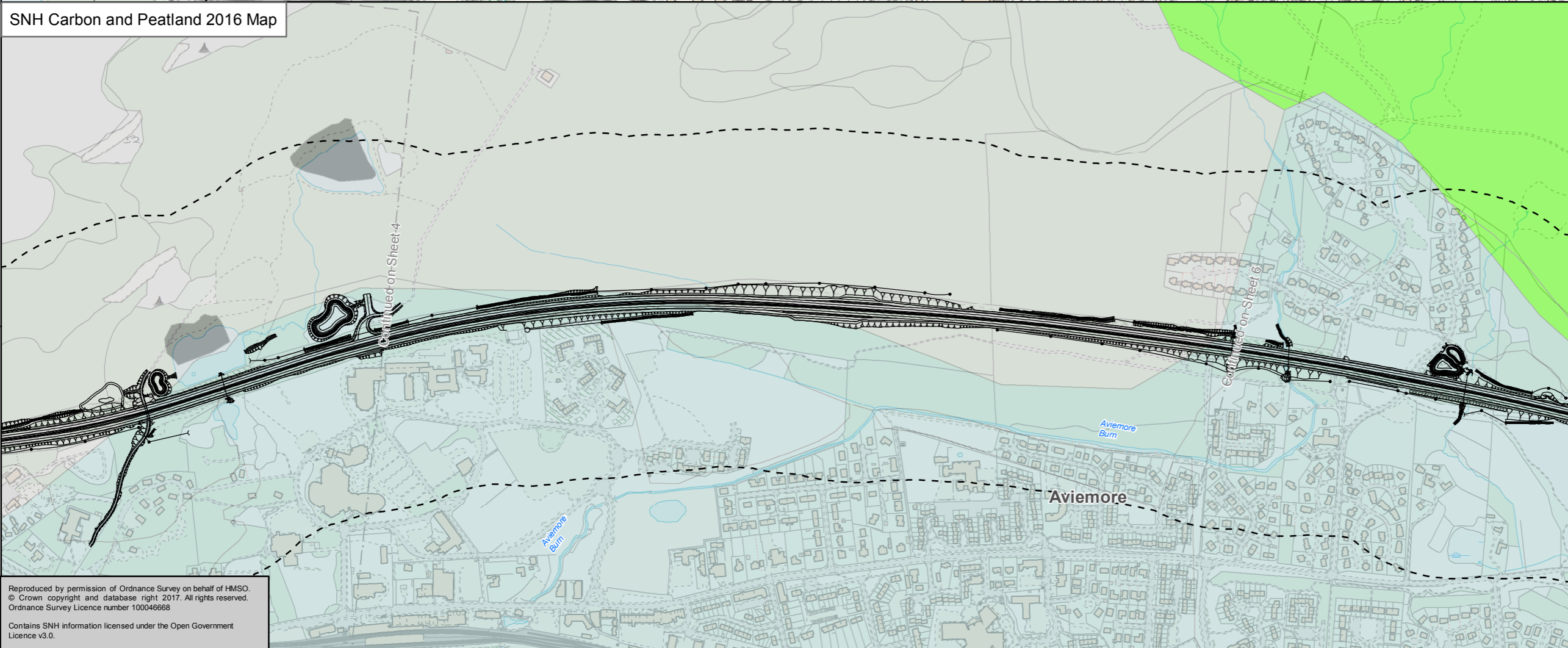

**SNH Carbon and Peatland 2016 Mapping**

- Class -2
- Class 0
- Class 1
- Class 2
- Class 3
- Class 4
- Class 5

Kilometres

Status: FINAL Subtitle: B

Client: **TRANSPORT SCOTLAND**  
COMHDHAIL ALBA

**A9**  
**DUALING**  
PERTH TO INVERNESS  
Dalraddy to Slochd

**ATKINS** mouchel

Figure 10.6  
Peat Probing and Mapping  
Sheet 5 of 17

Reproduced by permission of Ordnance Survey on behalf of HMSO.  
© Crown copyright and database right 2017. All rights reserved.  
Ordnance Survey Licence number 100046668  
Contains SNH information licensed under the Open Government Licence v3.0.

Scale	1:7,500	Drawn	MM	Checked	UC	Approved	ROB	Authorised	SB
Document Number	Project		Originator		Volume		Revision		
A9P11-AMJ-EGT-H_ZZZZZ_XX-DR-GI-0060		A9P11-AMJ-EGT-H_ZZZZZ_XX-DR-GI-0060		A9P11-AMJ-EGT-H_ZZZZZ_XX-DR-GI-0060		P04			
Location	Type	Role	Number						

Peat Probing Results

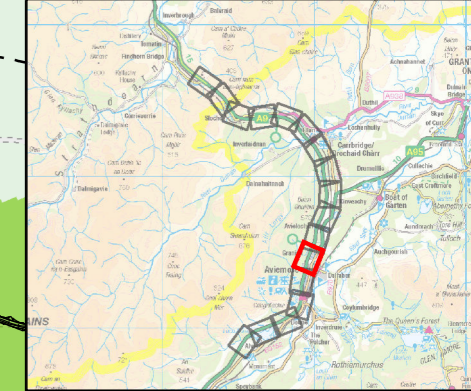
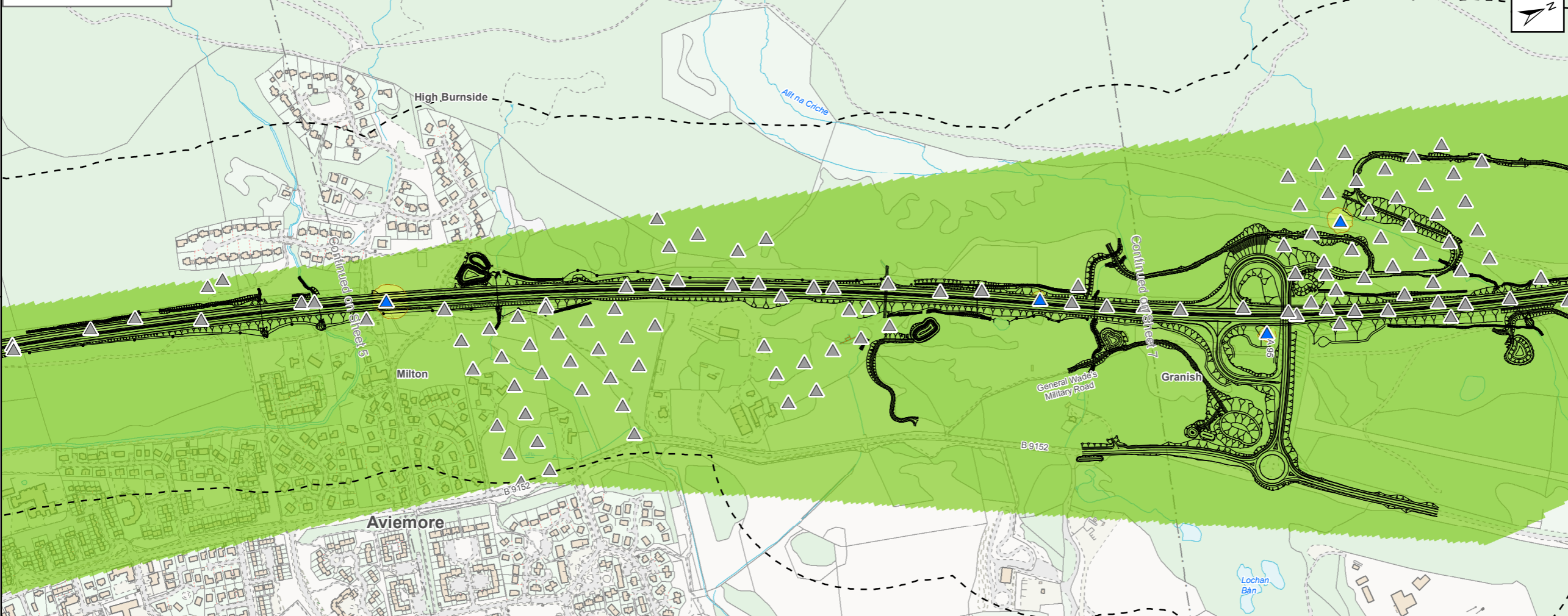

Proposed Scheme  
 250m Study Area  
 0.5m Peat Contours

**Peat Probing Results (m)**

- 0 to <0.5
- ≥ 0.5 to <1.0
- ≥ 1.0 to <1.5
- ≥ 1.5 to <2.0
- ≥ 2.0 to <2.5
- ≥ 2.5 to <3.0
- ≥ 3.0

**Peat Depth Raster (m)**

- 0 to <0.5
- ≥ 0.5 to <1.0
- ≥ 1.0 to <1.5
- ≥ 1.5 to <2.0
- ≥ 2.0 to <2.5
- ≥ 2.5 to <3.0
- ≥ 3.0

SNH Carbon and Peatland 2016 Map

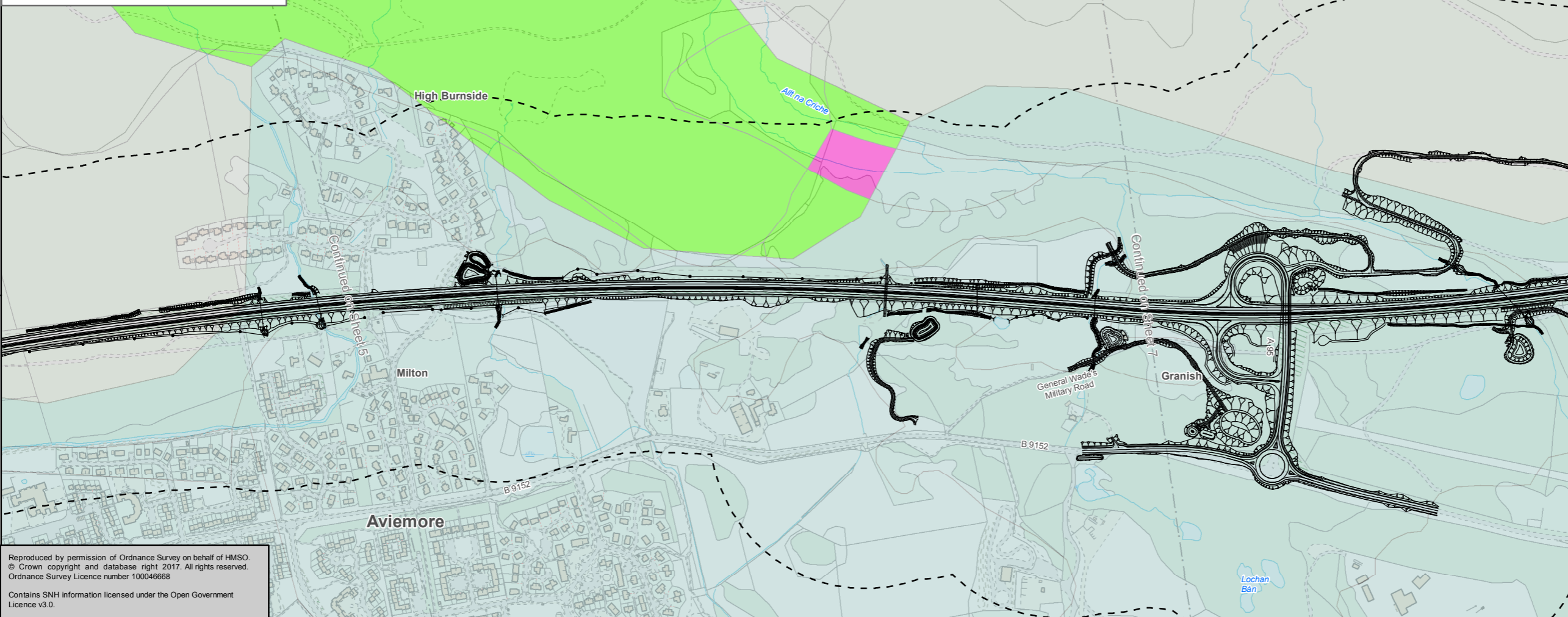

**SNH Carbon and Peatland 2016 Mapping**

- Class -2
- Class 0
- Class 1
- Class 2
- Class 3
- Class 4
- Class 5

Kilometres

Status: FINAL Subtitle: B

Client: **TRANSPORT SCOTLAND**  
COMHDHAIL ALBA



**ATKINS** mouchel

Figure 10.6  
Peat Probing and Mapping  
Sheet 6 of 17

Reproduced by permission of Ordnance Survey on behalf of HMSO. © Crown copyright and database right 2017. All rights reserved. Ordnance Survey Licence number 100046668  
Contains SNH information licensed under the Open Government Licence v3.0.

Scale: 1:7,500	Drawn: MM	Checked: UC	Approved: ROB	Authorised: SB
Document Number: A9P11-AMJ-EGT-H_ZZZZ_XZ-DR-GI-0061	Project: A9P11-AMJ-EGT-H_ZZZZ_XZ-DR-GI-0061	Originator: A9P11-AMJ-EGT-H_ZZZZ_XZ-DR-GI-0061	Volume: A9P11-AMJ-EGT-H_ZZZZ_XZ-DR-GI-0061	Revision: P04
Location:	Type:	Role:	Number:	

Peat Probing Results

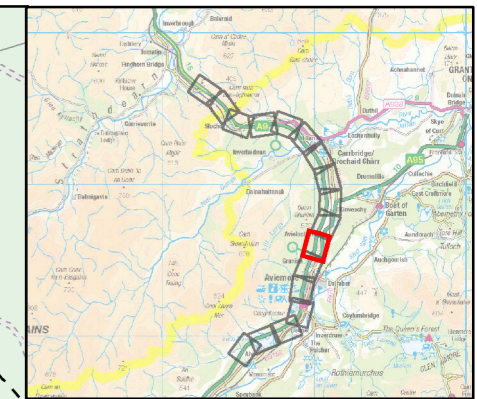

Proposed Scheme  
 250m Study Area  
 0.5m Peat Contours

**Peat Probing Results (m)**

- 0 to <0.5
- ≥ 0.5 to <1.0
- ≥ 1.0 to <1.5
- ≥ 1.5 to <2.0
- ≥ 2.0 to <2.5
- ≥ 2.5 to <3.0
- ≥ 3.0

**Peat Depth Raster (m)**

- 0 to <0.5
- ≥ 0.5 to <1.0
- ≥ 1.0 to <1.5
- ≥ 1.5 to <2.0
- ≥ 2.0 to <2.5
- ≥ 2.5 to <3.0
- ≥ 3.0

SNH Carbon and Peatland 2016 Map

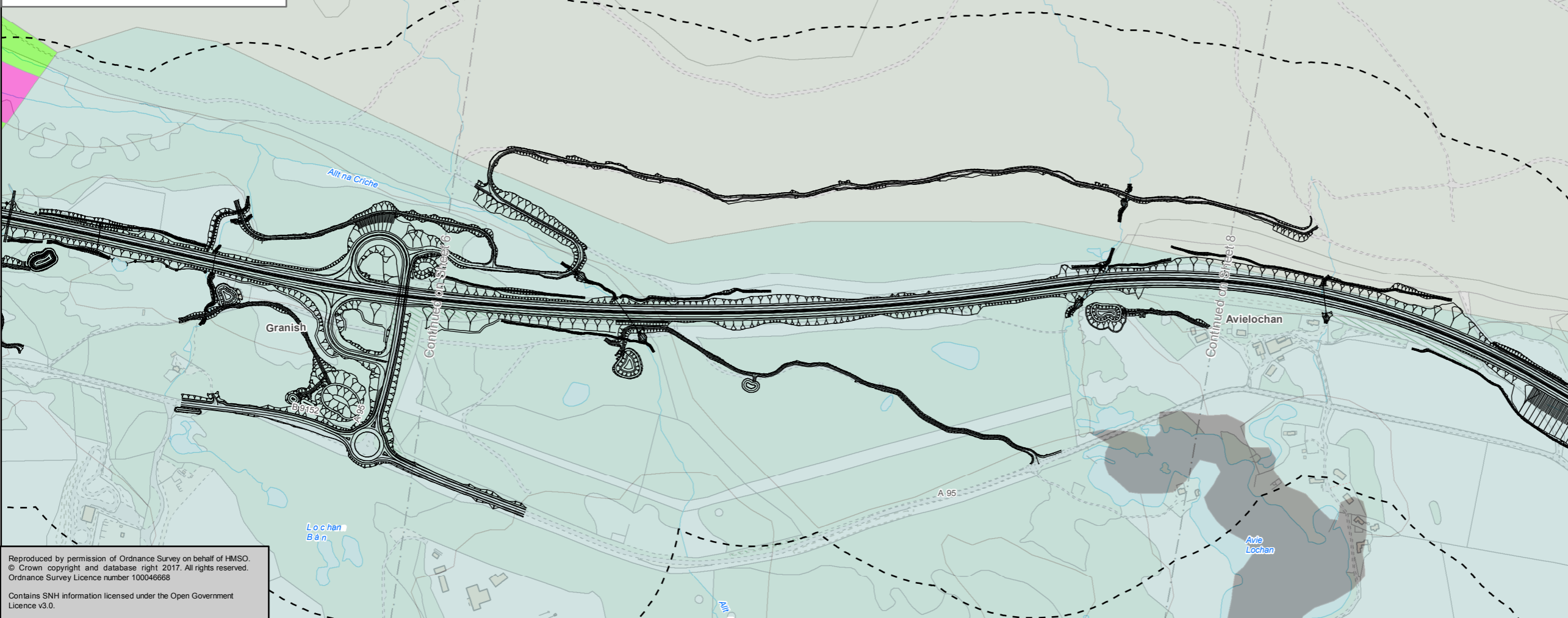

**SNH Carbon and Peatland 2016 Mapping**

- Class -2
- Class 0
- Class 1
- Class 2
- Class 3
- Class 4
- Class 5

Kilometres

Status: FINAL Subtitle: B

Client: **TRANSPORT SCOTLAND**  
COMHDHAIL ALBA

**A9**  
DUALLING  
PERTH TO INVERNESS  
Dalraddy to Slochd

**ATKINS** mouchel

Figure 10.6  
Peat Probing and Mapping  
Sheet 7 of 17

Reproduced by permission of Ordnance Survey on behalf of HMSO.  
© Crown copyright and database right 2017. All rights reserved.  
Ordnance Survey Licence number 100046668  
Contains SNH information licensed under the Open Government Licence v3.0.

Scale: 1:7,500	Drawn: MM	Checked: UC	Approved: ROB	Authorised: SB
Document Number: A9P11-AMJ-EGT-H_ZZZZ_XX-DR-GI-0062	Project: A9P11-AMJ-EGT-H_ZZZZ_XX-DR-GI-0062	Originator:	Volume:	Revision: P04
Location:	Type:	Role:	Number:	

Peat Probing Results

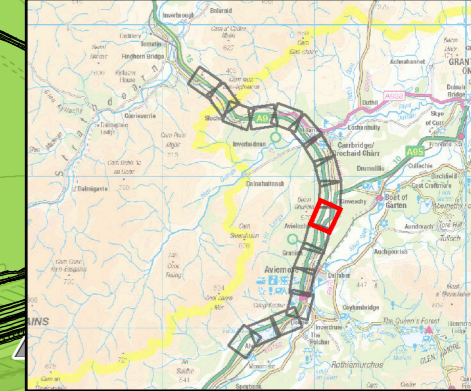
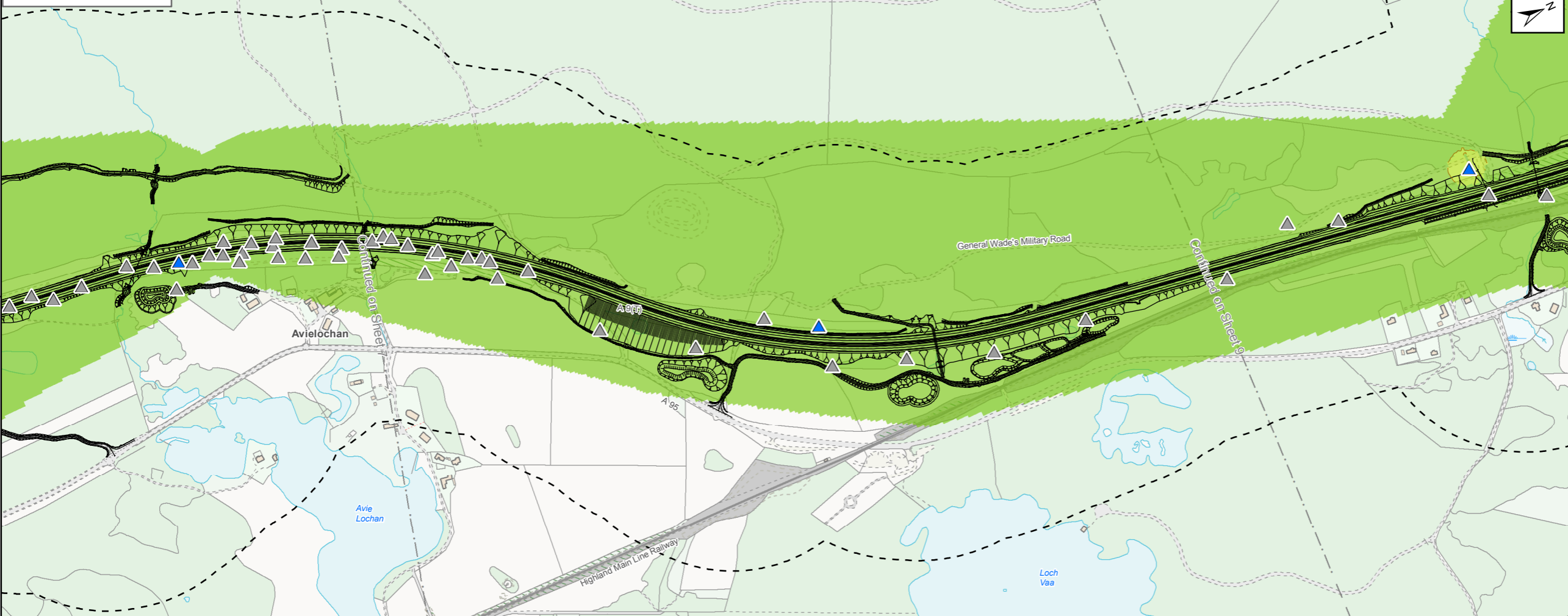

Proposed Scheme  
 250m Study Area  
 0.5m Peat Contours

**Peat Probing Results (m)**

- 0 to <0.5
- ≥ 0.5 to <1.0
- ≥ 1.0 to <1.5
- ≥ 1.5 to <2.0
- ≥ 2.0 to <2.5
- ≥ 2.5 to <3.0
- ≥ 3.0

**Peat Depth Raster (m)**

- 0 to <0.5
- ≥ 0.5 to <1.0
- ≥ 1.0 to <1.5
- ≥ 1.5 to <2.0
- ≥ 2.0 to <2.5
- ≥ 2.5 to <3.0
- ≥ 3.0

SNH Carbon and Peatland 2016 Map

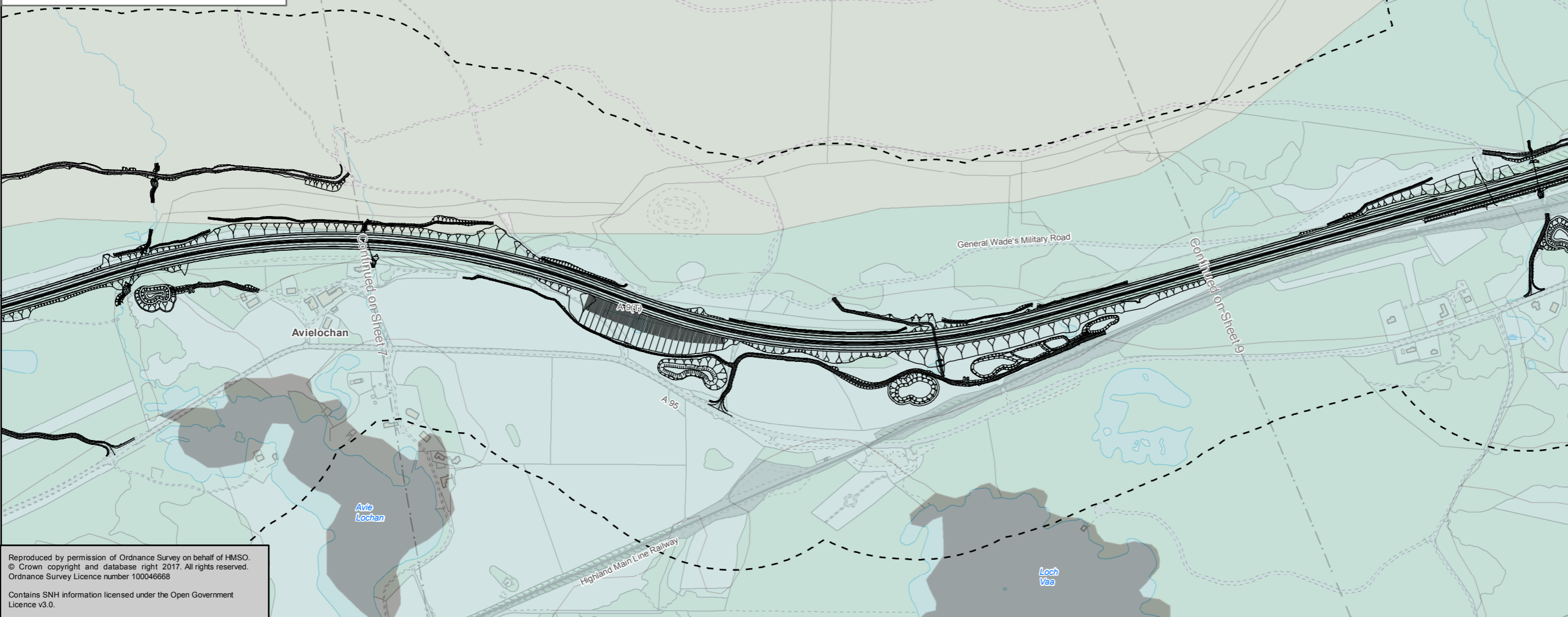

**SNH Carbon and Peatland 2016 Mapping**

- Class -2
- Class 0
- Class 1
- Class 2
- Class 3
- Class 4
- Class 5

Kilometres  
0 0.15 0.3

Status: FINAL Subtitle: B

Client: **TRANSPORT SCOTLAND**  
COMHDHAIL ALBA

**A9**  
**DUALING**  
PERTH TO INVERNESS  
Dalraddy to Stochd

**ATKINS** mouchel

Figure 10.6  
Peat Probing and Mapping  
Sheet 8 of 17

Reproduced by permission of Ordnance Survey on behalf of HMSO.  
© Crown copyright and database right 2017. All rights reserved.  
Ordnance Survey Licence number 100046668  
Contains SNH information licensed under the Open Government Licence v3.0.

Scale: 1:7,500	Drawn: MM	Checked: UC	Approved: ROB	Authorised: SB
Document Number: A9P11-AMJ-EGT-H_ZZZZ_XX-DR-GI-0063	Project: A9P11-AMJ-EGT-H_ZZZZ_XX-DR-GI-0063	Originator: A9P11-AMJ-EGT-H_ZZZZ_XX-DR-GI-0063	Volume: A9P11-AMJ-EGT-H_ZZZZ_XX-DR-GI-0063	Revision: P04
Location:	Type:	Role:	Number:	



Peat Probing Results

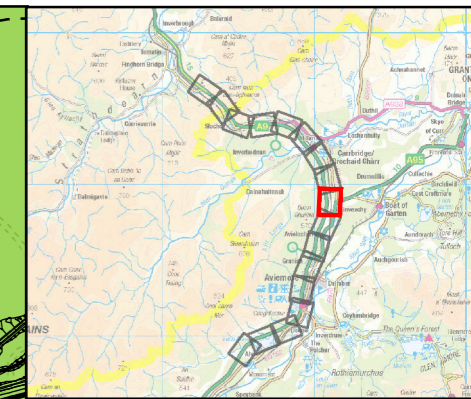
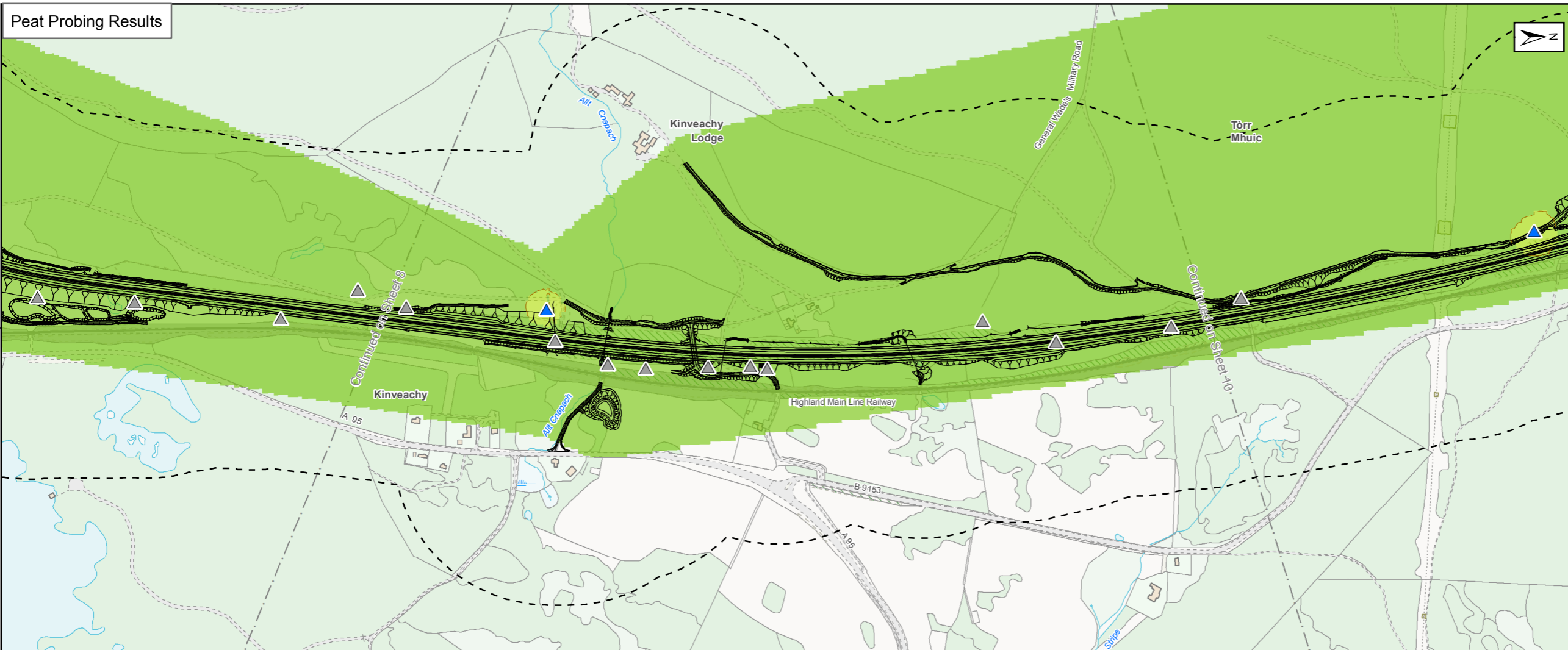

Proposed Scheme  
 250m Study Area  
 0.5m Peat Contours

**Peat Probing Results (m)**

- 0 to <0.5
- ≥ 0.5 to <1.0
- ≥ 1.0 to <1.5
- ≥ 1.5 to <2.0
- ≥ 2.0 to <2.5
- ≥ 2.5 to <3.0
- ≥ 3.0

**Peat Depth Raster (m)**

- 0 to <0.5
- ≥ 0.5 to <1.0
- ≥ 1.0 to <1.5
- ≥ 1.5 to <2.0
- ≥ 2.0 to <2.5
- ≥ 2.5 to <3.0
- ≥ 3.0

SNH Carbon and Peatland 2016 Map

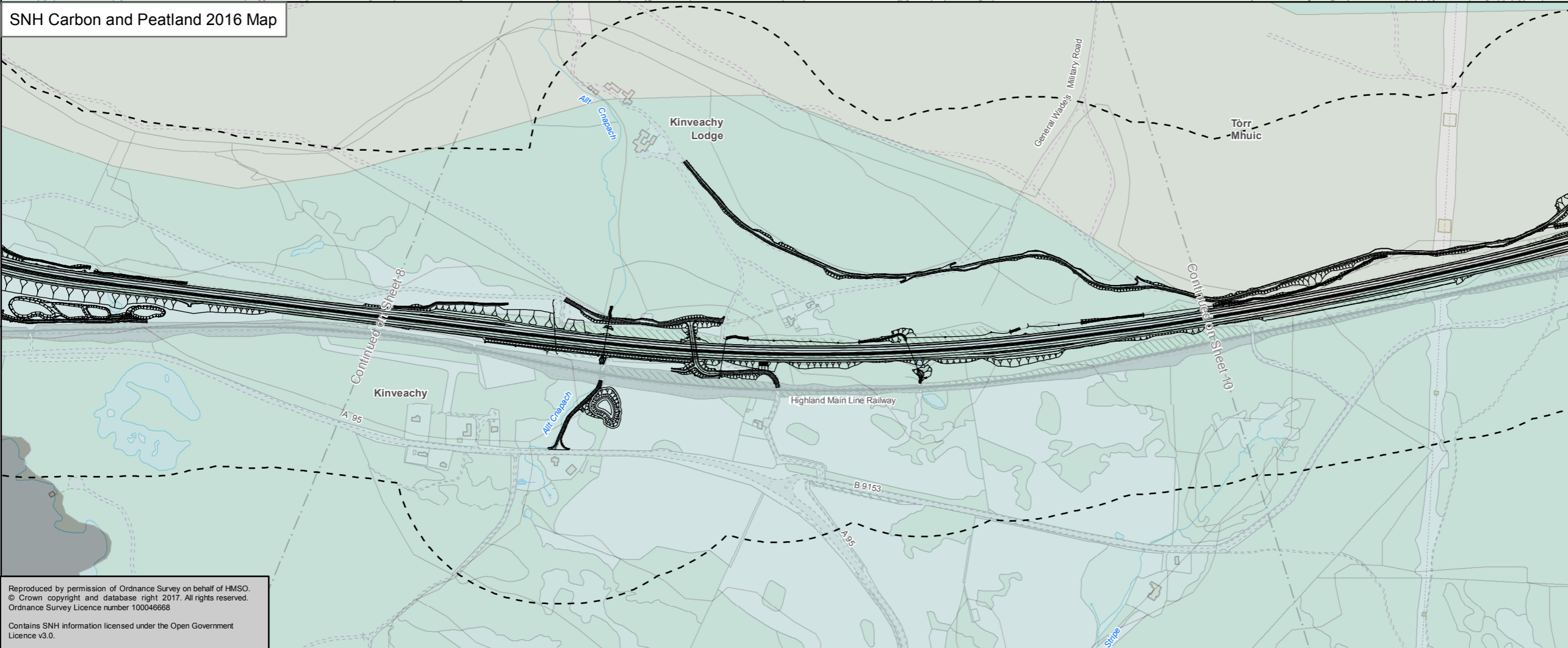

**SNH Carbon and Peatland 2016 Mapping**

- Class -2
- Class 0
- Class 1
- Class 2
- Class 3
- Class 4
- Class 5

Kilometres  
0 0.15 0.3

Status: FINAL Subtitle: B

Client: **TRANSPORT SCOTLAND**  
COMHDHAIL ALBA

**A9**  
**DUALING**  
PERTH TO INVERNESS  
Dalraddy to Slouchd

**ATKINS** mouchel

Figure 10.6  
Peat Probing and Mapping  
Sheet 9 of 17

Scale: 1:7,500	Draw: MM	Checked: UC	Approved: ROB	Authorised: SB
Document Number: A9P11-AMJ-EGT-H_ZZZZ_XX-DR-GI-0064	Project: A9P11-AMJ-EGT-H_ZZZZ_XX-DR-GI-0064	Originator: [blank]	Volume: [blank]	Revision: P04
Location: [blank]	Type: [blank]	Role: [blank]	Number: [blank]	[blank]

Reproduced by permission of Ordnance Survey on behalf of HMSO. © Crown copyright and database right 2017. All rights reserved. Ordnance Survey Licence number 100046668  
Contains SNH information licensed under the Open Government Licence v3.0.