

- Proposed Scheme
- 2km Study Area
- Special Areas of Conservation (SAC)
- Site of Special Scientific Interest (SSSI)
- National Nature Reserve (NNR)
- Special Protection Areas (SPA)



Status: FINAL
 Client: B



Figure 12.1a
 Statutory Designated Sites
 within 2km
 Sheet 1 of 4

Scale	1:25,000	Drawn	RM	Checked	SK	Approved	ROB	Authorised	SB
Document Number	Project		Originator		Volume		Revision		
A9P11-AMJ-EBD-H_ZZZZZ_XZ-DR-GI-0001	A9P11-AMJ-EBD-H_ZZZZZ_XZ-DR-GI-0001		A9P11-AMJ-EBD-H_ZZZZZ_XZ-DR-GI-0001		A9P11-AMJ-EBD-H_ZZZZZ_XZ-DR-GI-0001		P04		
Location	Type	Role	Number						

Reproduced by permission of Ordnance Survey on behalf of HMSO.
 © Crown copyright and database right 2017. All rights reserved.
 Ordnance Survey Licence number 100046668

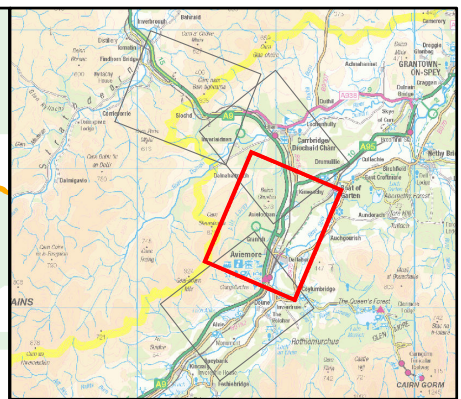
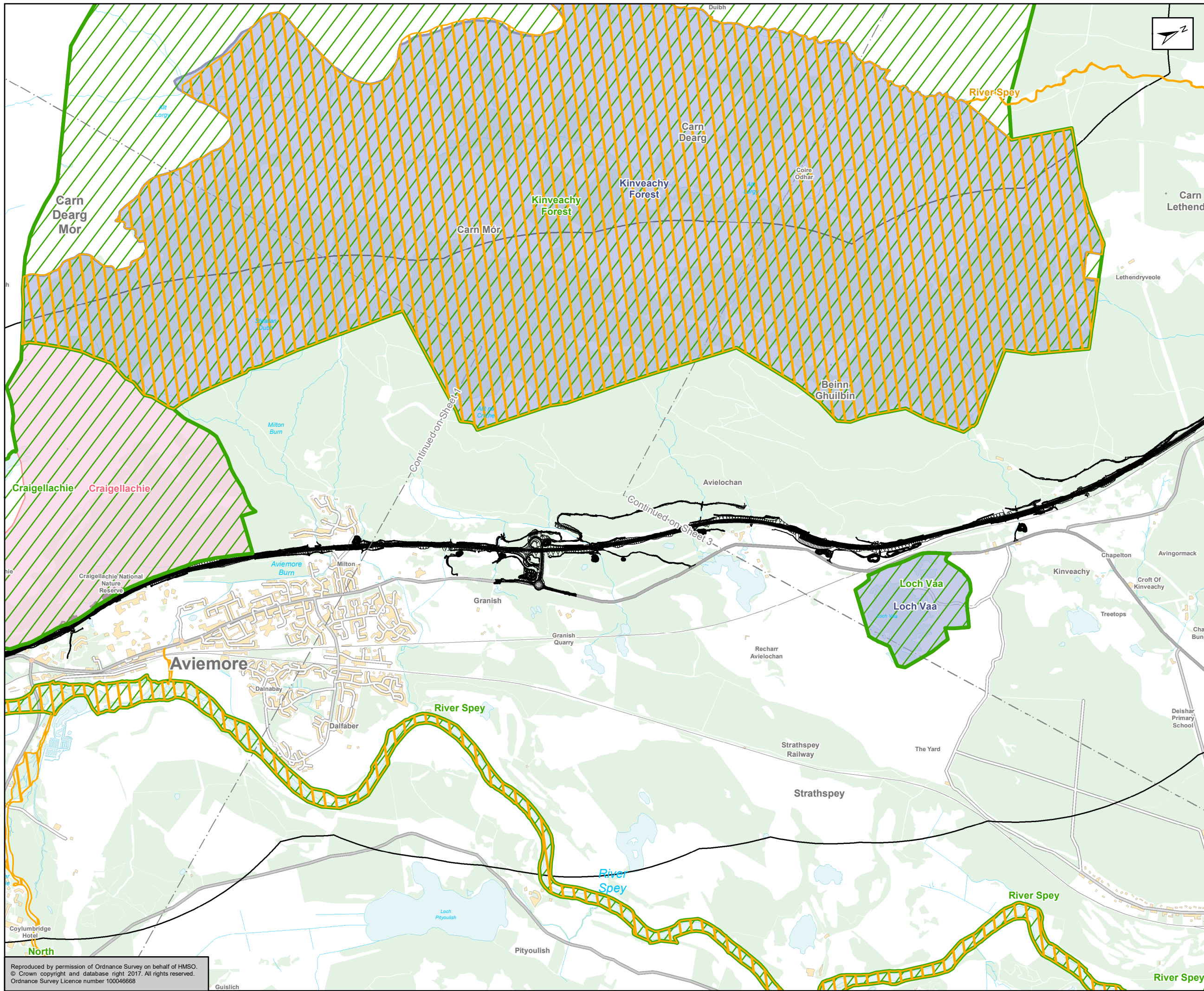

- Proposed Scheme
- 2km Study Area
- Special Areas of Conservation (SAC)
- Site of Special Scientific Interest (SSSI)
- National Nature Reserve (NNR)
- Special Protection Areas (SPA)

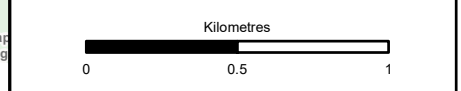

Scale: 1:25,000

Client: **TRANSPORT SCOTLAND**
COMHDHAIL ALBA



Contractor: **ATKINS mouchel**

Figure 12.1a
Statutory Designated Sites
within 2km
Sheet 2 of 4

Scale	1:25,000	Drawn	RM	Checked	SK	Approved	ROB	Authorised	SB
Document Number	Project		Originator		Volume		Revision		
A9P11-AMJ-EBD-H_ZZZZZ_XZ-DR-GI-0002	A9P11-AMJ-EBD-H_ZZZZZ_XZ-DR-GI-0002		A9P11-AMJ-EBD-H_ZZZZZ_XZ-DR-GI-0002		A9P11-AMJ-EBD-H_ZZZZZ_XZ-DR-GI-0002		P04		
Location	Type	Role	Number						

Reproduced by permission of Ordnance Survey on behalf of HMSO.
© Crown copyright and database right 2017. All rights reserved.
Ordnance Survey Licence number 100046668

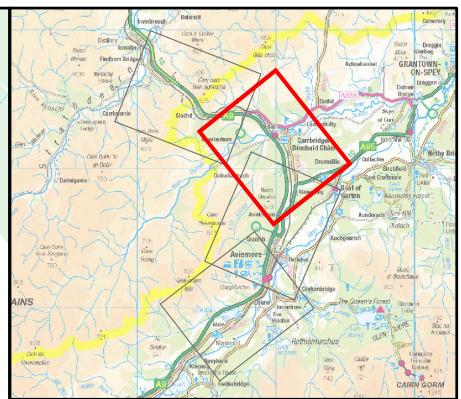
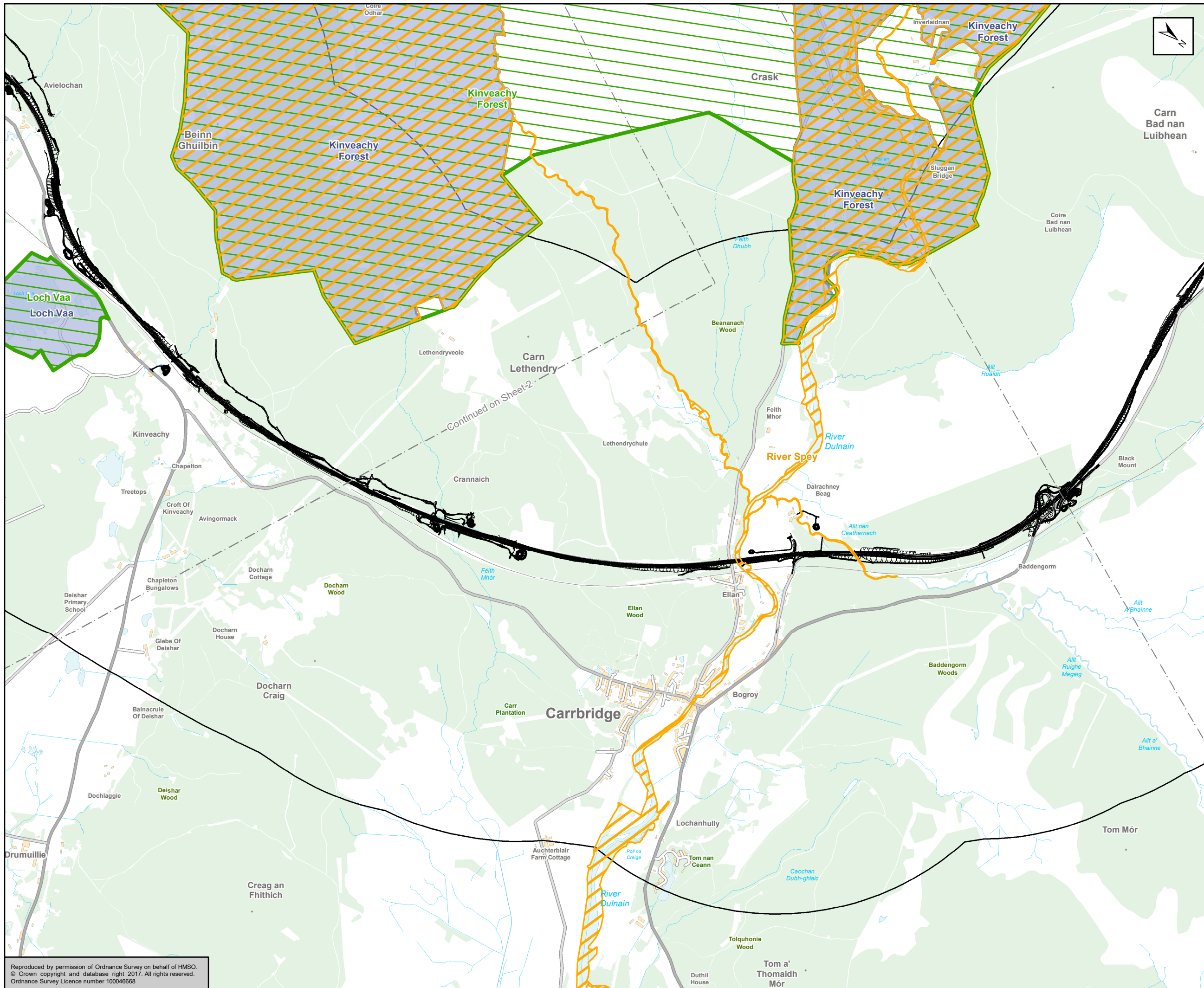

- Proposed Scheme
- 2km Study Area
- Special Areas of Conservation (SAC)
- Site of Special Scientific Interest (SSSI)
- National Nature Reserve (NNR)
- Special Protection Areas (SPA)

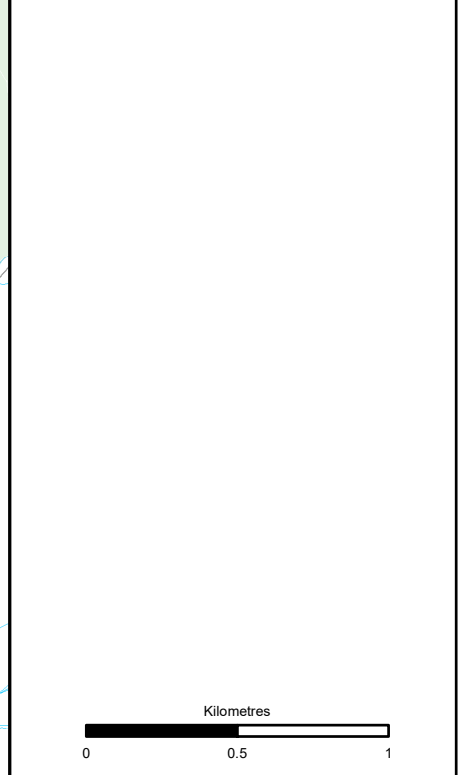

Status: FINAL
 Subtitle: B

Client: **TRANSPORT SCOTLAND**
 COMHDHAIL ALBA

A9
DUALING
 PERTH TO INVERNESS
 Dalraddy to Slochd

ATKINS mouchel

Figure 12.1a
 Statutory Designated Sites
 within 2km
 Sheet 3 of 4

Scale	1:25,000	Drawn	RM	Checked	SK	Approved	ROB	Authorised	SB
Document Number	A9P11-AMJ-EBD-H_ZZZZZ_XX-DR-GI-0003			Project	Originator	Volume	P04		
Location	Type	Role	Number						

Reproduced by permission of Ordnance Survey on behalf of HMSO.
 © Crown copyright and database right 2017. All rights reserved.
 Ordnance Survey Licence number 100046668

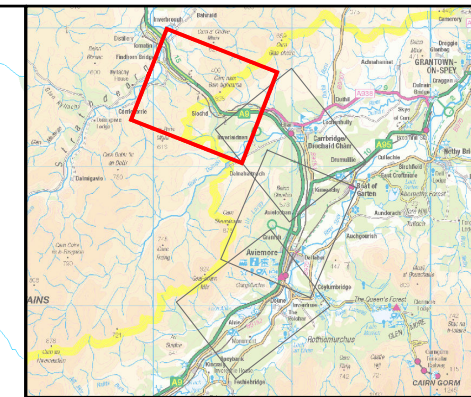
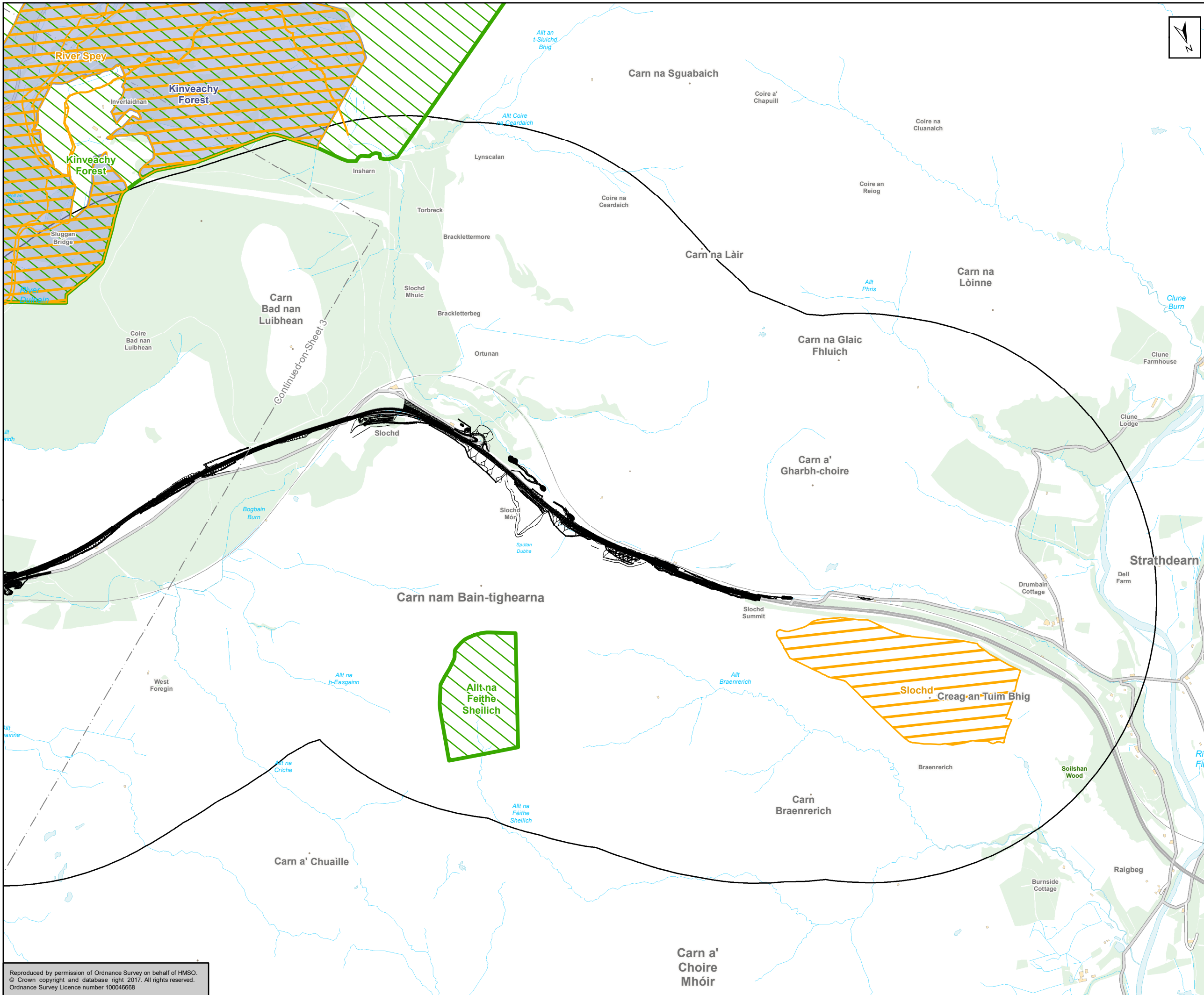

- Proposed Scheme
- 2km Study Area
- Special Areas of Conservation (SAC)
- Site of Special Scientific Interest (SSSI)
- National Nature Reserve (NNR)
- Special Protection Areas (SPA)



Status: FINAL Subtitle: B



Figure 12.1a
Statutory Designated Sites
within 2km
Sheet 4 of 4

Scale	1:25,000	Drawn	RM	Checked	SK	Approved	ROB	Authorised	SB
Document Number	A9P11-AMJ-EBD-H_ZZZZZ_XX-DR-GI-0004							Revision	P04
Project	Originator	Volume							
Location	Type	Role	Number						

Reproduced by permission of Ordnance Survey on behalf of HMSO.
© Crown copyright and database right 2017. All rights reserved.
Ordnance Survey Licence number 100046668