

Proposed Scheme  
 250m Study Area  
 1km Study Area  
 2km Study Area  
 Designated Site and Ancient Woodland Target Note Location and Reference  
**Ancient Woodland Inventory**  
 Ancient (of semi-natural origin)  
 Long-established (of plantation origin)  
 Shown as woodland on Roy maps (c1750)

Kilometres  
 0 0.5 1

Status: FINAL  
 Subtitle: B

TRANSPORT SCOTLAND  
 COMHDHAIL ALBA

A9  
 DUALLING  
 PERTH TO INVERNESS  
 Dalraddy to Stochd

ATKINS mouchel

Figure 12.2  
 Ancient Woodland Inventory  
 Sheet 1 of 4

Scale	1:25,000	Drawn	RM	Checked	SK	Approved	ROB	Authorised	SB	
Document Number	A9P11-AMJ-EBD-H_ZZZZZ_XZ-DR-GI-0006								Revision	P04
Project	Originator	Volume								
Location	Type	Role	Number							

Reproduced by permission of Ordnance Survey on behalf of HMSO.  
 © Crown copyright and database right 2017. All rights reserved.  
 Ordnance Survey Licence number 100046668

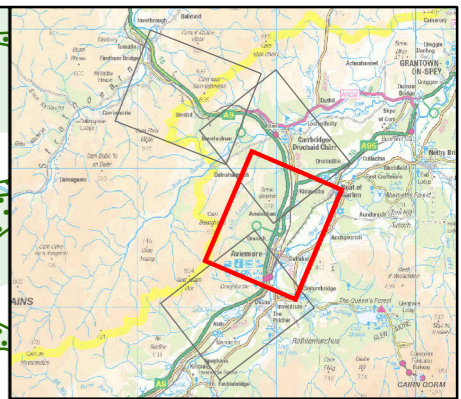
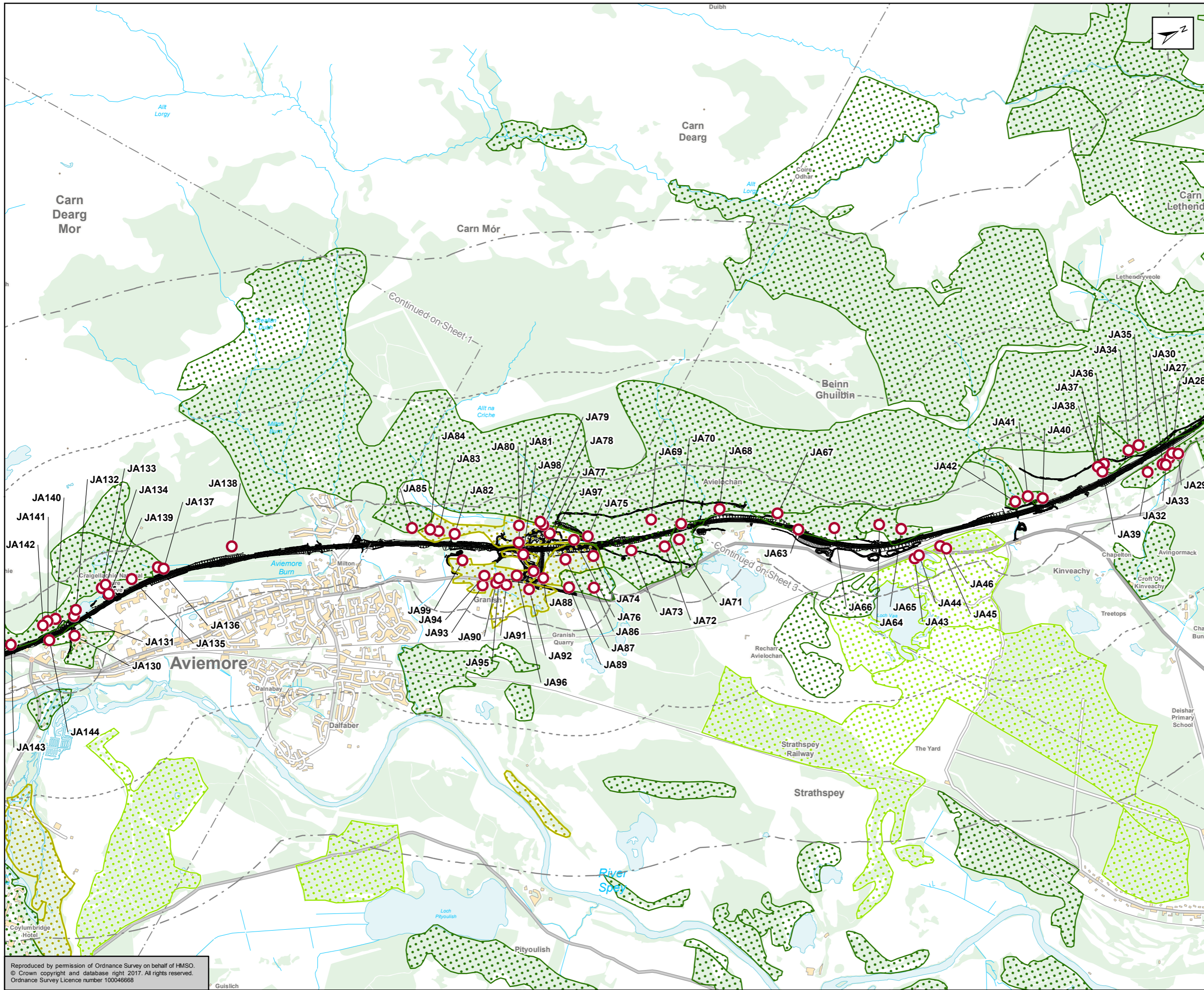

Proposed Scheme  
 250m Study Area  
 1km Study Area  
 2km Study Area  
 Designated Site and Ancient Woodland Target Note Location and Reference

**Ancient Woodland Inventory**  
 Ancient (of semi-natural origin)  
 Long-established (of plantation origin)  
 Shown as woodland on Roy maps (c1750)

Scale: 0 0.5 1 Kilometres

Status: FINAL      Subtitle: B

Client: **TRANSPORT SCOTLAND**  
COMHDHAIL ALBA



ATKINS mouchel

Figure 12.2  
Ancient Woodland Inventory  
Sheet 2 of 4

Scale	1:25,000	Drawn	RM	Checked	SK	Approved	ROB	Authorised	SB
Document Number	Project		Originator		Volume		Revision		
A9P11-AMJ-EBD-H_ZZZZ_XX-DR-GI-0007	A9P11-AMJ-EBD-H_ZZZZ_XX-DR-GI-0007		A9P11-AMJ-EBD-H_ZZZZ_XX-DR-GI-0007		A9P11-AMJ-EBD-H_ZZZZ_XX-DR-GI-0007		P04		
Location	Type	Role	Number						

Reproduced by permission of Ordnance Survey on behalf of HMSO.  
© Crown copyright and database right 2017. All rights reserved.  
Ordnance Survey Licence number 100046668

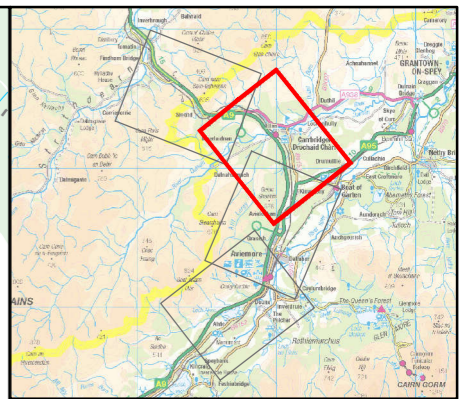
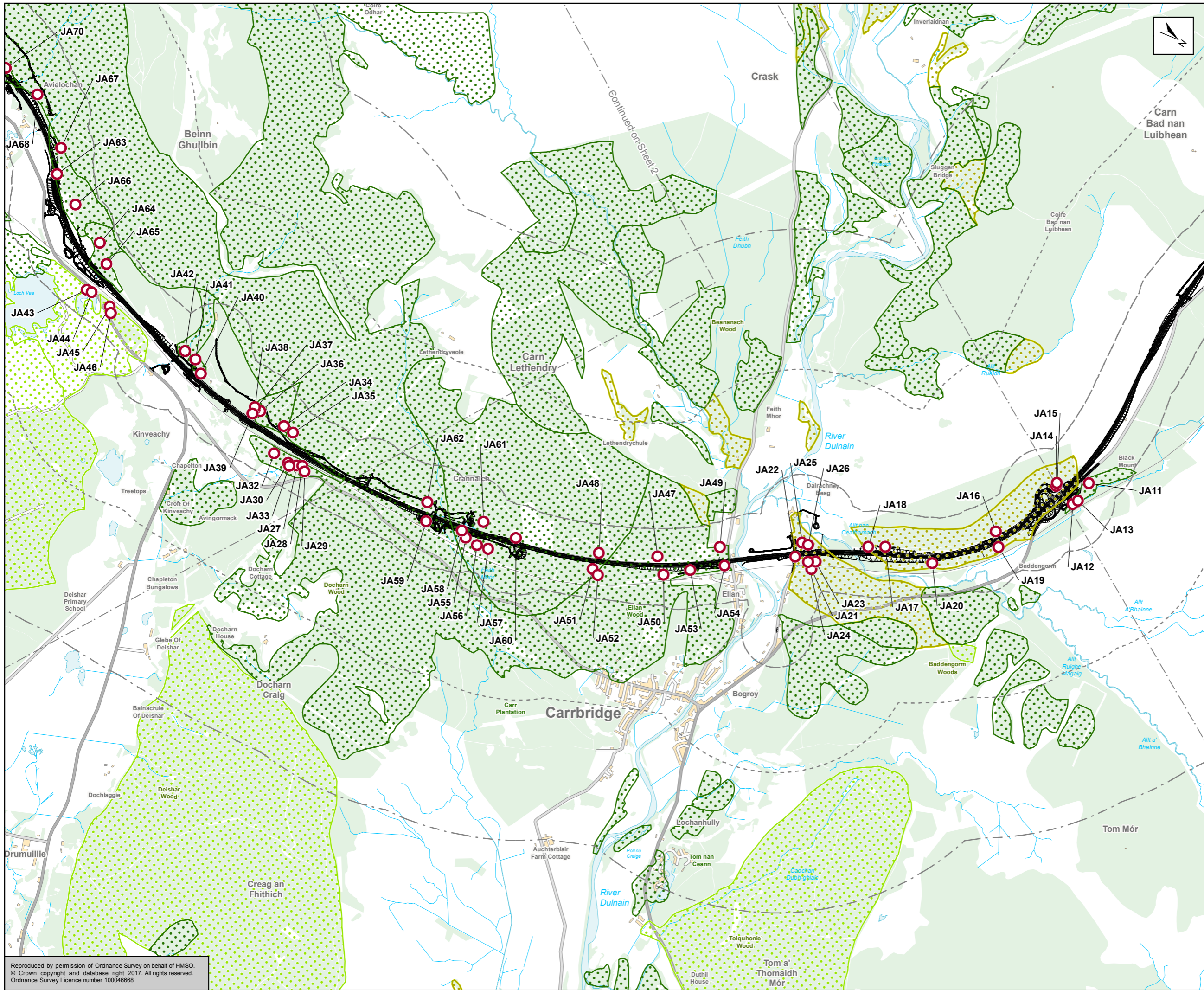

- Proposed Scheme
  - 250m Study Area
  - 1km Study Area
  - 2km Study Area
  - Designated Site and Ancient Woodland Target Note Location and Reference
- Ancient Woodland Inventory**
- Ancient (of semi-natural origin)
  - Long-established (of plantation origin)
  - Shown as woodland on Roy maps (c1750)

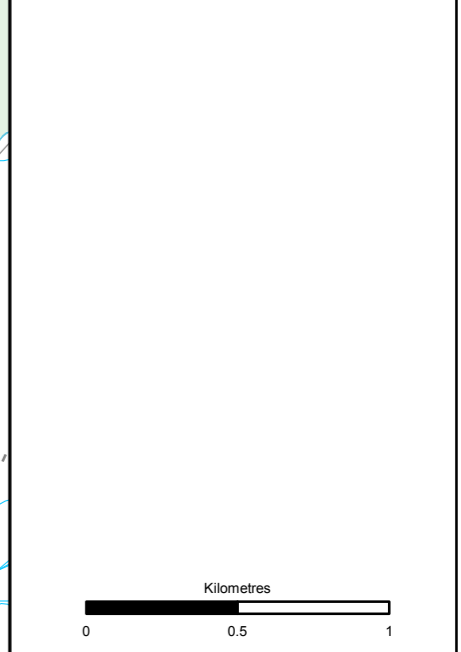

Status: FINAL      Subtitle: B



Figure 12.2  
Ancient Woodland Inventory  
Sheet 3 of 4

Scale	1:25,000	Drawn	RM	Checked	SK	Approved	ROB	Authorised	SB
Document Number	Project		Originator		Volume		Revision		
A9P11-AMJ-EBD-H_ZZZZZ_XZ-DR-GI-0008		P04		P04		P04		P04	
Location	Type	Role	Number						

Reproduced by permission of Ordnance Survey on behalf of HMSO.  
© Crown copyright and database right 2017. All rights reserved.  
Ordnance Survey Licence number 100046668

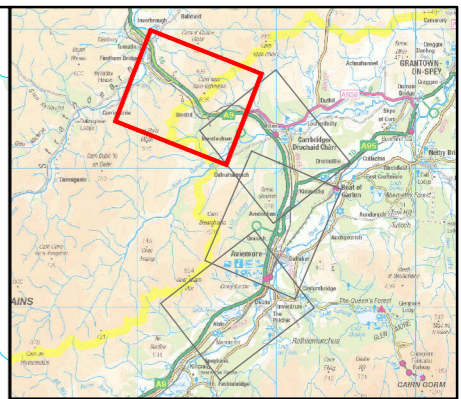
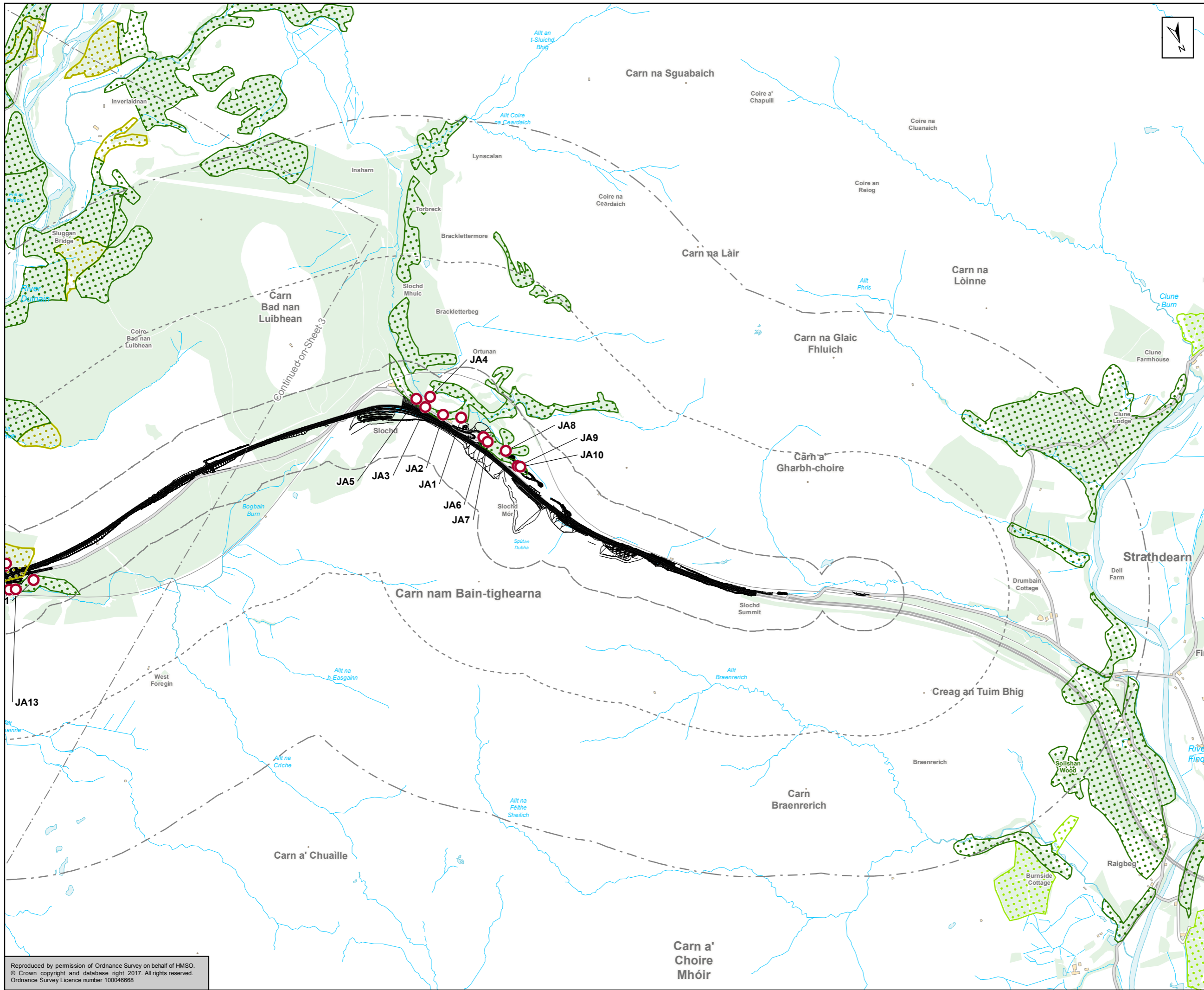

**Proposed Scheme**

- 250m Study Area
- 1km Study Area
- 2km Study Area

**Designated Site and Ancient Woodland Target Note Location and Reference**

- Designated Site and Ancient Woodland Target Note Location and Reference

**Ancient Woodland Inventory**

- Ancient (of semi-natural origin)
- Long-established (of plantation origin)
- Shown as woodland on Roy maps (c1750)

Kilometres

0 0.5 1

Status: FINAL B

Client: **TRANSPORT SCOTLAND**  
COMHDHAIL ALBA

**A9**  
**DUALING**  
PERTH TO INVERNESS  
Dalraddy to Slochd

**ATKINS** mouchel

Figure 12.2  
Ancient Woodland Inventory  
Sheet 4 of 4

Scale	1:25,000	Drawn	RM	Checked	SK	Approved	ROB	Authorised	SB
Document Number	Project		Originator		Volume		Revision		
A9P11-AMJ-EBD-H_ZZZZZ_XX-DR-GI-0009		A9P11-AMJ-EBD-H_ZZZZZ_XX-DR-GI-0009		A9P11-AMJ-EBD-H_ZZZZZ_XX-DR-GI-0009		A9P11-AMJ-EBD-H_ZZZZZ_XX-DR-GI-0009		P04	
Location	Type	Role	Number						

Reproduced by permission of Ordnance Survey on behalf of HMSO.  
© Crown copyright and database right 2017. All rights reserved.  
Ordnance Survey Licence number 100046668