

100  
0 10  
Millimetres  
DO NOT SCALE

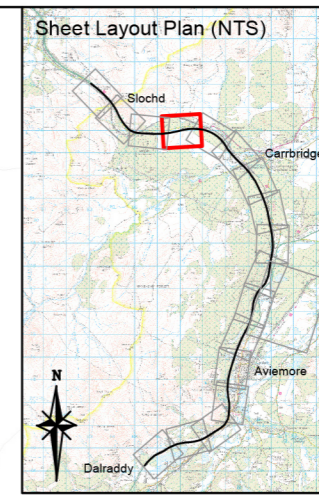

- Proposed Route
- 5m Contours
- Existing Railway - Highland Main Line
- Existing Woodland Retained (Outside LMA)
- Existing Woodland Retained (Inside LMA)
- Retained Woodland to include Bat Boxes
- Existing Watercourses and Waterbodies
- Proposed SuDS: Treatment Pond
- Proposed SuDS: Detention Basin
- Proposed Verge Grassland Mix
- Proposed Acid Grassland Mix
- Proposed Wet Grassland Mix
- Proposed Dry Heath
- Proposed Coniferous Woodland
- Proposed Mixed Woodland (Refer to annotations for species composition)
- Proposed Birch Woodland
- Proposed Aspen Woodland
- Proposed Wet Woodland
- Proposed Scattered Trees
- Proposed Large Specification Trees
- Proposed Scrub
- Bat Crossing Location (Refer to annotations for details)
- Culvert/Bridge with Mammal Provision
- Mammal Underpass
- Combined Mammal Fencing
- Otter Fencing
- Wildcat Fencing
- Stockproof Fencing
- Exposed Rock

NB. For general notes relating to this drawing, including planting mixes, refer to Sheet 1

P01	JM	SB	SB	19/04/18
FIRST ISSUE				
P02	GD	JM	JM	23/05/18
SECOND ISSUE				
P03	GD	SB	SB	27/07/18
THIRD ISSUE				
P04	GD	JM	SB	15/08/18
FOURTH ISSUE				
P05	GD	SB	SB	17/08/18
FIFTH ISSUE				
Rev	Drawn / Des	Checked	Approved	Date

Drawing Status	FINAL	Suitability	B
----------------	-------	-------------	---

Client  
**TRANSPORT SCOTLAND**  
COMHDHAIL ALBA



**ATKINS** mouchel

Drawing Title  
**Figure 13.4**  
Landscape & Ecological Mitigation  
Sheet 14 of 18

Scale	1:5000	Designed / Drawn	GD	Checked	SB	Approved	SB	Authorised	SB
Original Size	A3	Date	17/08/18	Date	17/08/18	Date	17/08/18	Date	17/08/18

Drawing Number	Project	Originator	Volume	Revision
	A9P11 - AMJ - ELS -			P05
	A_ZZDS_EM - DR - LA - 0014			
Location	Type	Role	Number	

Ch. 19150-20600 southbound: scattered pine trees to maintain open character and focus views from the A9 to the south

Dry heath to reinforce local character and allow for views south from the A9

Scrub planting utilising thorny 'barrier' species at laybys to discourage pedestrian access into Capercaille habitat and maintain open views towards receding ridgelines to the south

Ch. 19150-20600 southbound: coniferous woodland to integrate with character of adjacent woodland

Continued on Sheet 13

Continued on Sheet 15

TELEPHONE EXCHANGE

BOGBAIN BURN

BLACK MOUNT

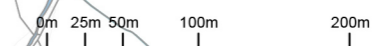

Plotted: Aug 17, 2018 - 5:05pm by: DEEP3101

Reproduced by permission of Ordnance Survey on behalf of HMSO. © Crown copyright and database right 2018. All rights reserved. Ordnance Survey Licence number 100046668.

100  
0 10  
Millimetres  
DO NOT SCALE

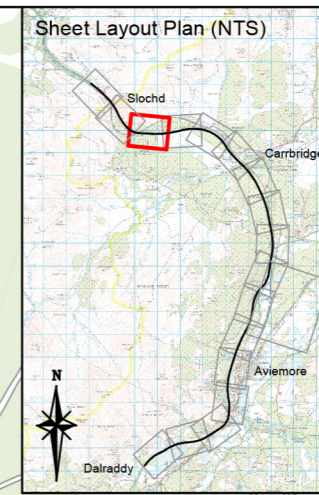
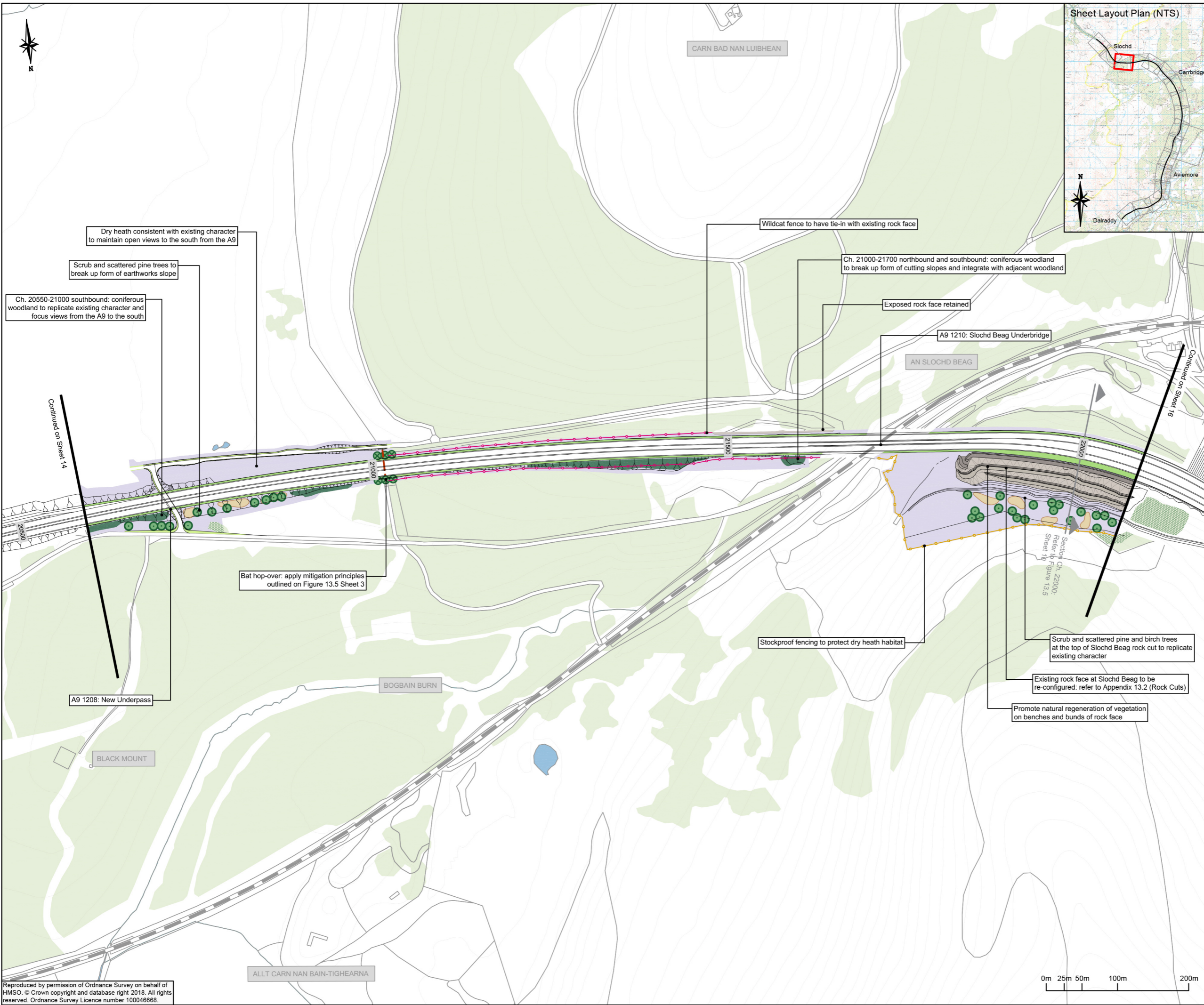

- Proposed Route
- 5m Contours
- Existing Railway - Highland Main Line
- Existing Woodland Retained (Outside LMA)
- Existing Woodland Retained (Inside LMA)
- Retained Woodland to include Bat Boxes
- Existing Watercourses and Waterbodies
- Proposed SuDS: Treatment Pond
- Proposed SuDS: Detention Basin
- Proposed Verge Grassland Mix
- Proposed Acid Grassland Mix
- Proposed Wet Grassland Mix
- Proposed Dry Heath
- Proposed Coniferous Woodland
- Proposed Mixed Woodland (Refer to annotations for species composition)
- Proposed Birch Woodland
- Proposed Aspen Woodland
- Proposed Wet Woodland
- Proposed Scattered Trees
- Proposed Large Specification Trees
- Proposed Scrub
- Bat Crossing Location (Refer to annotations for details)
- Culvert/Bridge with Mammal Provision
- Mammal Underpass
- Combined Mammal Fencing
- Otter Fencing
- Wildcat Fencing
- Stockproof Fencing
- Exposed Rock

NB. For general notes relating to this drawing, including planting mixes, refer to Sheet 1

P01	JM	SB	SB	19/04/18
FIRST ISSUE				
P02	GD	JM	JM	23/05/18
SECOND ISSUE				
P03	GD	SB	SB	27/07/18
THIRD ISSUE				
P04	GD	JM	SB	15/08/18
FOURTH ISSUE				
P05	GD	SB	SB	17/08/18
FIFTH ISSUE				
Rev	Drawn / Des	Checked	Approved	Date

Description	
Drawing Status	Suitability
FINAL	B



Drawing Title				
Figure 13.4 Landscape & Ecological Mitigation Sheet 15 of 18				
Scale	Designed / Drawn	Checked	Approved	Authorised
1:5000	GD	SB	SB	SB
Original Size	Date	Date	Date	Date
A3	17/08/18	17/08/18	17/08/18	17/08/18
Drawing Number	Project	Originator	Volume	Revision
	A9P11 - AMJ - ELS - A_ZZDS_EM - DR - LA - 0015			P05
Location	Type	Role	Number	

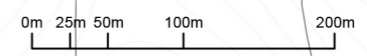

Printed: Aug 17, 2018 - 5:07pm by: DEEP3101

Reproduced by permission of Ordnance Survey on behalf of HMSO. © Crown copyright and database right 2018. All rights reserved. Ordnance Survey Licence number 100046668.