

- Proposed Scheme
- 250m Study Area
- Peat Stability Risk Areas
- Peat Core
- Peat Depth (m)**
- 0 to 0.5
- >=0.5 to <1.0
- >=1.0 to <1.5
- >=1.5 to <2.5
- >=2.5 to <4
- >=4.0

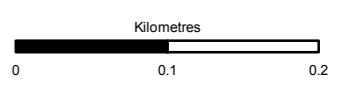

Status: FINAL Subtitle: B

Client: **TRANSPORT SCOTLAND**  
COMHDHAIL ALBA



**ATKINS** mouchel

Title: **Figure A10.2.1  
Peat Depths  
and Peat Core Locations  
Sheet 1 of 17**

Scale: 1:5,000	Draw: MM	Checked: RS	Approved: ROB	Authorised: SB
Document Number	Project	Originator	Volume	Revision
	A9P11-AMJ-EGT-H_ZZZZZ_XX-DR-GI-0228			P04
Location	Type	Role	Number	

Reproduced by permission of Ordnance Survey on behalf of HMSO.  
© Crown copyright and database right 2017. All rights reserved.  
Ordnance Survey Licence number 100046668

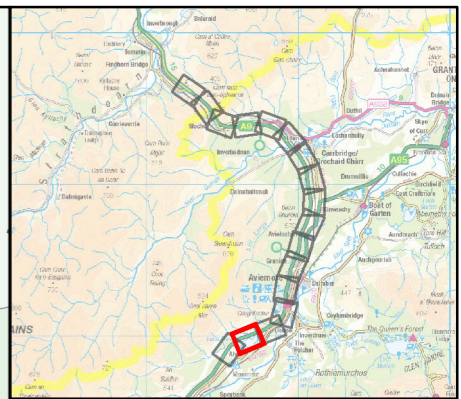
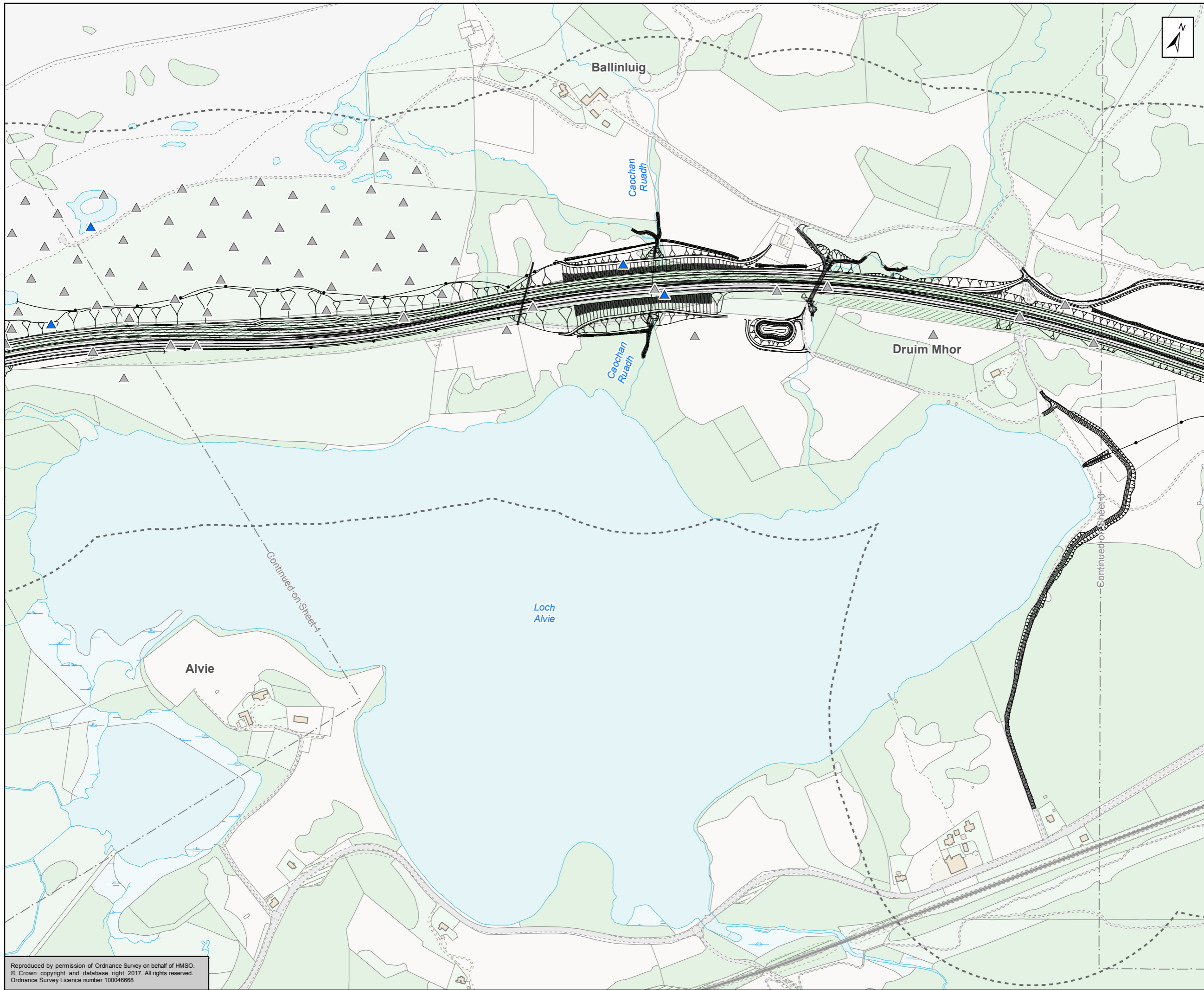

- Proposed Scheme
- 250m Study Area
- Peat Stability Risk Areas
- Peat Core
- Peat Depth (m)**
- 0 to 0.5
- >=0.5 to <1.0
- >=1.0 to <1.5
- >=1.5 to <2.5
- >=2.5 to <4
- >=4.0

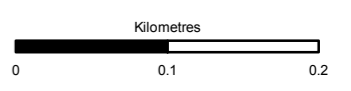

Status	FINAL	Subsidiary	B
--------	-------	------------	---



Figure A10.2.1  
Peat Depths  
and Peat Core Locations  
Sheet 2 of 17

Scale	1:5,000	Drawn	MM	Checked	RS	Approved	ROB	Authorised	SB
Document Number	A9P11-AMJ-EGT-H_ZZZZZ_XX-DR-GI-0229							Revision	P04
Project	Originator	Volume							
Location	Type	Role							

Reproduced by permission of Ordnance Survey on behalf of HMSO.  
© Crown copyright and database right 2017. All rights reserved.  
Ordnance Survey Licence number 100046668

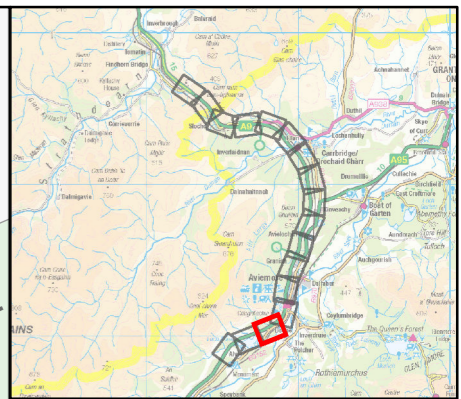
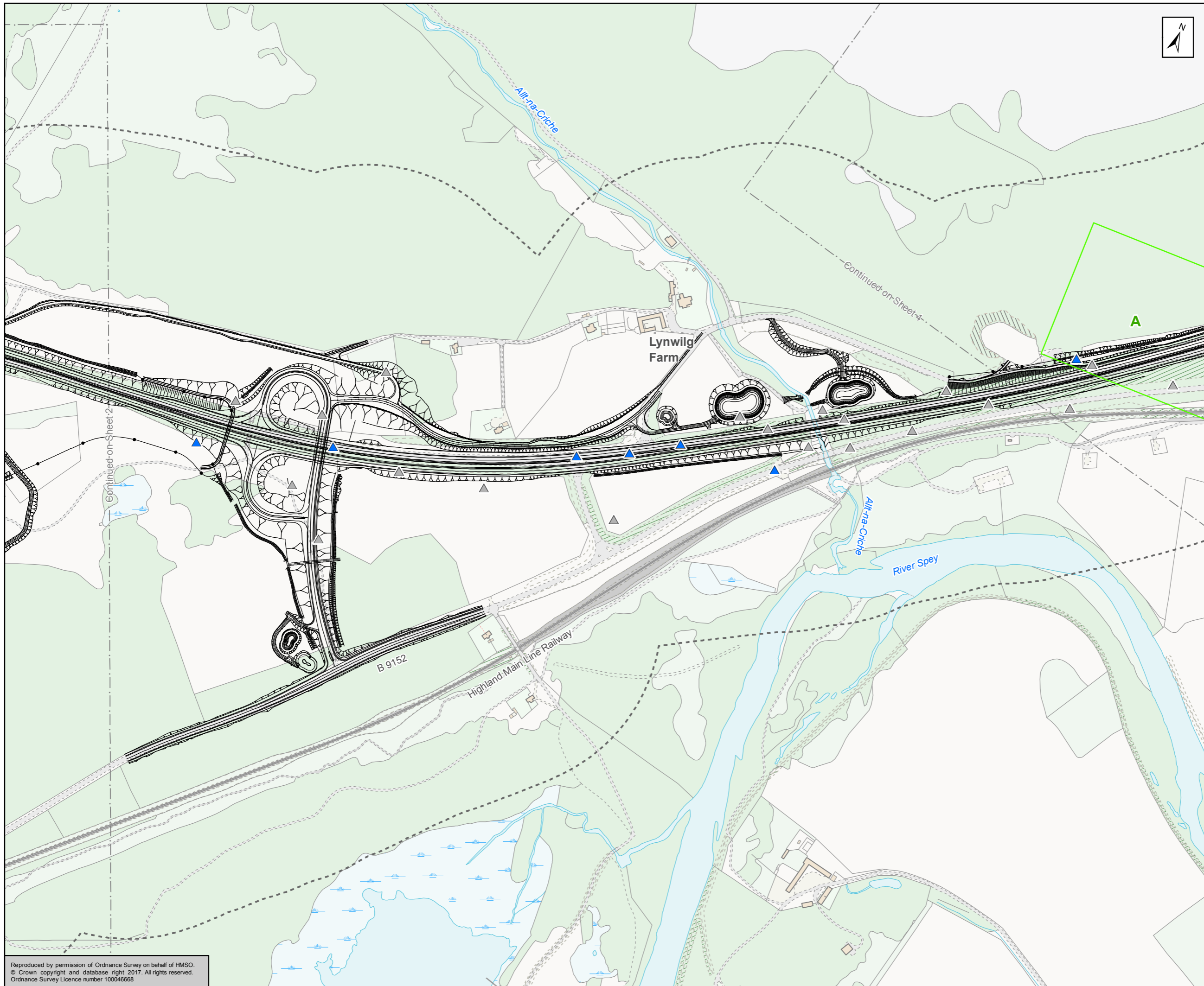

- Proposed Scheme
- 250m Study Area
- Peat Stability Risk Areas
- Peat Core
- Peat Depth (m)**
- 0 to 0.5
- ≥0.5 to <1.0
- ≥1.0 to <1.5
- ≥1.5 to <2.5
- ≥2.5 to <4
- ≥4.0

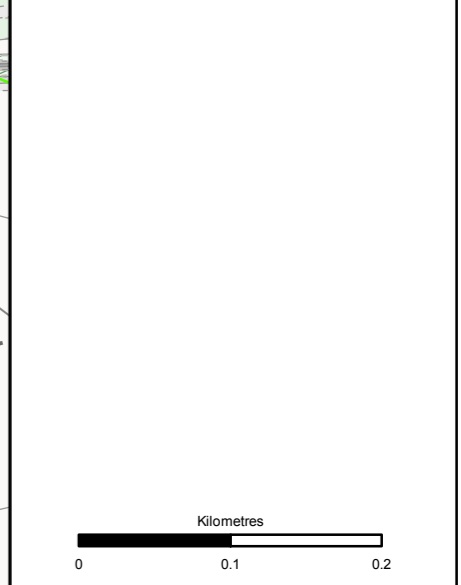

Status: FINAL Subtitle: B

Client: **TRANSPORT SCOTLAND**  
COMHDHAIL ALBA



**ATKINS** mouchel

Figure A10.2.1  
Peat Depths  
and Peat Core Locations  
Sheet 3 of 17

Scale: 1:5,000	Draw: MM	Checked: RS	Approved: ROB	Authorised: SB
Document Number: A9P11-AMJ-EGT-H_ZZZZZ_XX-DR-GI-0230	Project: A9P11-AMJ-EGT-H_ZZZZZ_XX-DR-GI-0230	Originator:	Volume:	Revision: P04
Location:	Type:	Role:	Number:	

Reproduced by permission of Ordnance Survey on behalf of HMSO.  
© Crown copyright and database right 2017. All rights reserved.  
Ordnance Survey Licence number 100046668

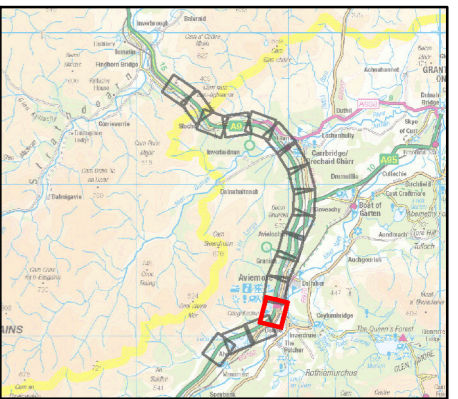
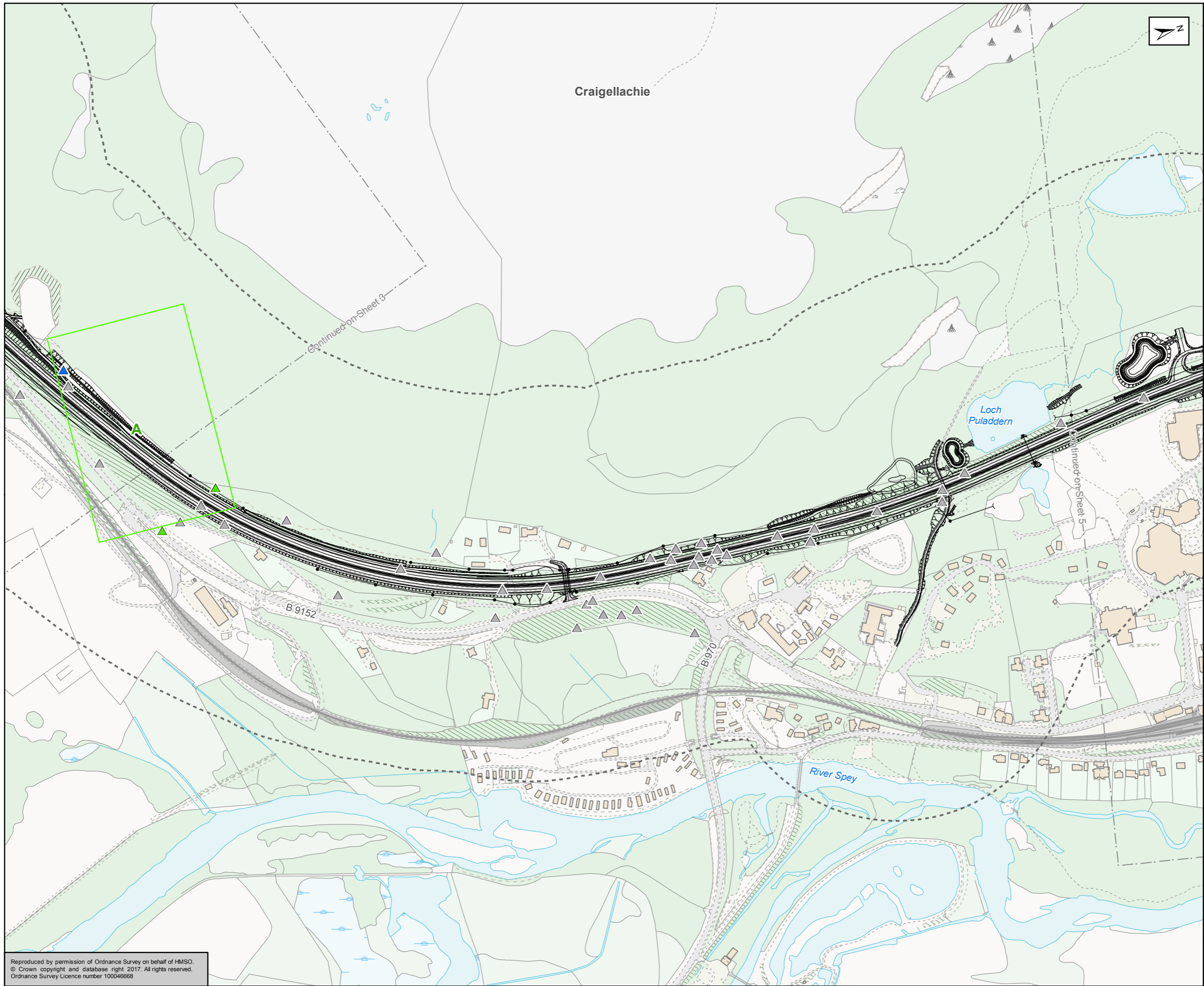

- Proposed Scheme
- 250m Study Area
- Peat Stability Risk Areas
- Peat Core
- Peat Depth (m)**
- 0 to 0.5
- >=0.5 to <1.0
- >=1.0 to <1.5
- >=1.5 to <2.5
- >=2.5 to <4
- >=4.0

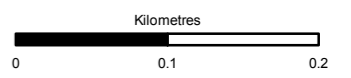

Status: FINAL Subtitle: B

Client: **TRANSPORT SCOTLAND**  
COMHDHAIL ALBA



**ATKINS** mouchel

Figure A10.2.1  
Peat Depths  
and Peat Core Locations  
Sheet 4 of 17

Scale 1:5,000	Drawn MM	Checked RS	Approved ROB	Authorised SB
Document Number	Project	Originator	Volume	Revision
A9P11-AMJ-EGT-H_ZZZZZ_XX-DR-GI-0231				P04
Location	Type	Role	Number	

Reproduced by permission of Ordnance Survey on behalf of HMSO.  
© Crown copyright and database right 2017. All rights reserved.  
Ordnance Survey Licence number 100046668

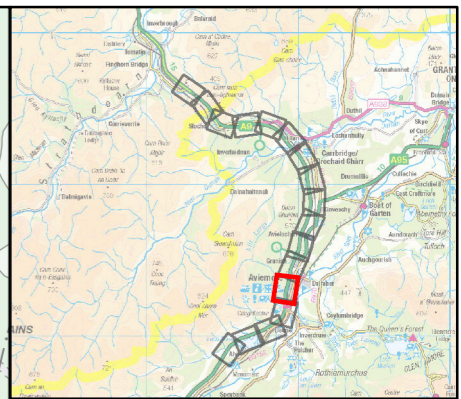
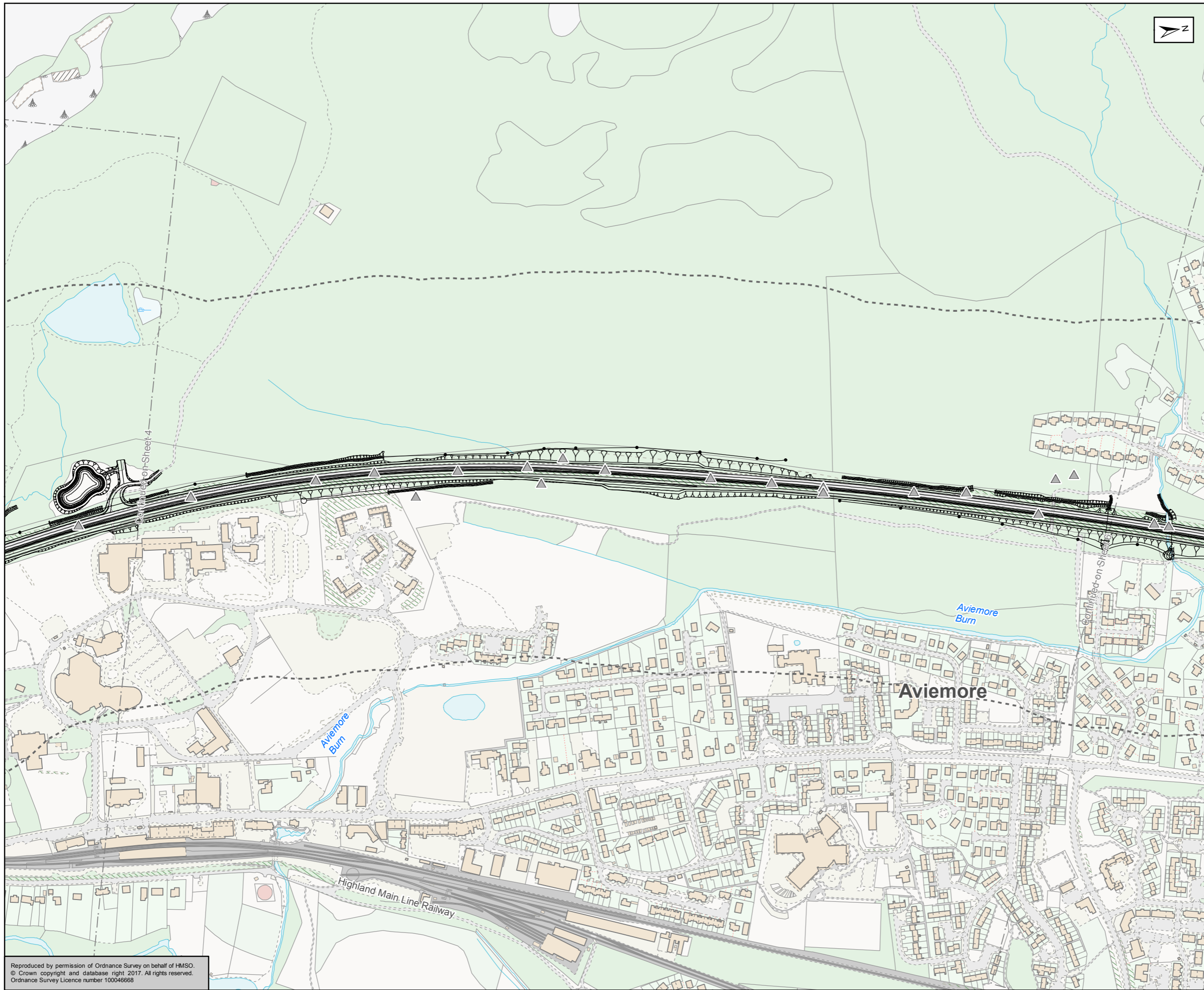

- Proposed Scheme
- 250m Study Area
- Peat Stability Risk Areas
- Peat Core
- Peat Depth (m)**
- 0 to 0.5
- >=0.5 to <1.0
- >=1.0 to <1.5
- >=1.5 to <2.5
- >=2.5 to <4
- >=4.0

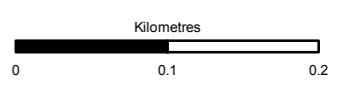

Status: FINAL Subtitle: B

Client: **TRANSPORT SCOTLAND**  
COMHDHAIL ALBA



ATKINS mouchel

Figure A10.2.1  
Peat Depths  
and Peat Core Locations  
Sheet 5 of 17

Scale	1:5,000	Drawn	MM	Checked	RS	Approved	ROB	Authorised	SB
Document Number	Project			Originator			Volume		
A9P11-AMJ-EGT-H_ZZZZZ_XX-DR-GI-0232								P04	
Location	Type	Role	Number						

Reproduced by permission of Ordnance Survey on behalf of HMSO.  
© Crown copyright and database right 2017. All rights reserved.  
Ordnance Survey Licence number 100046668

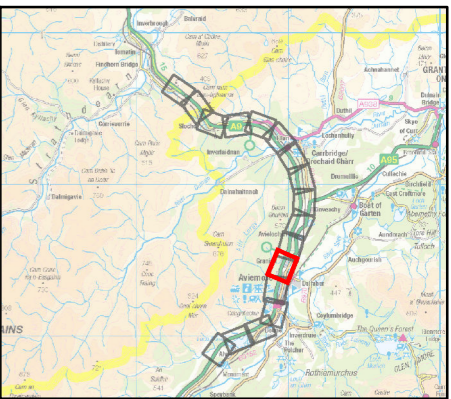
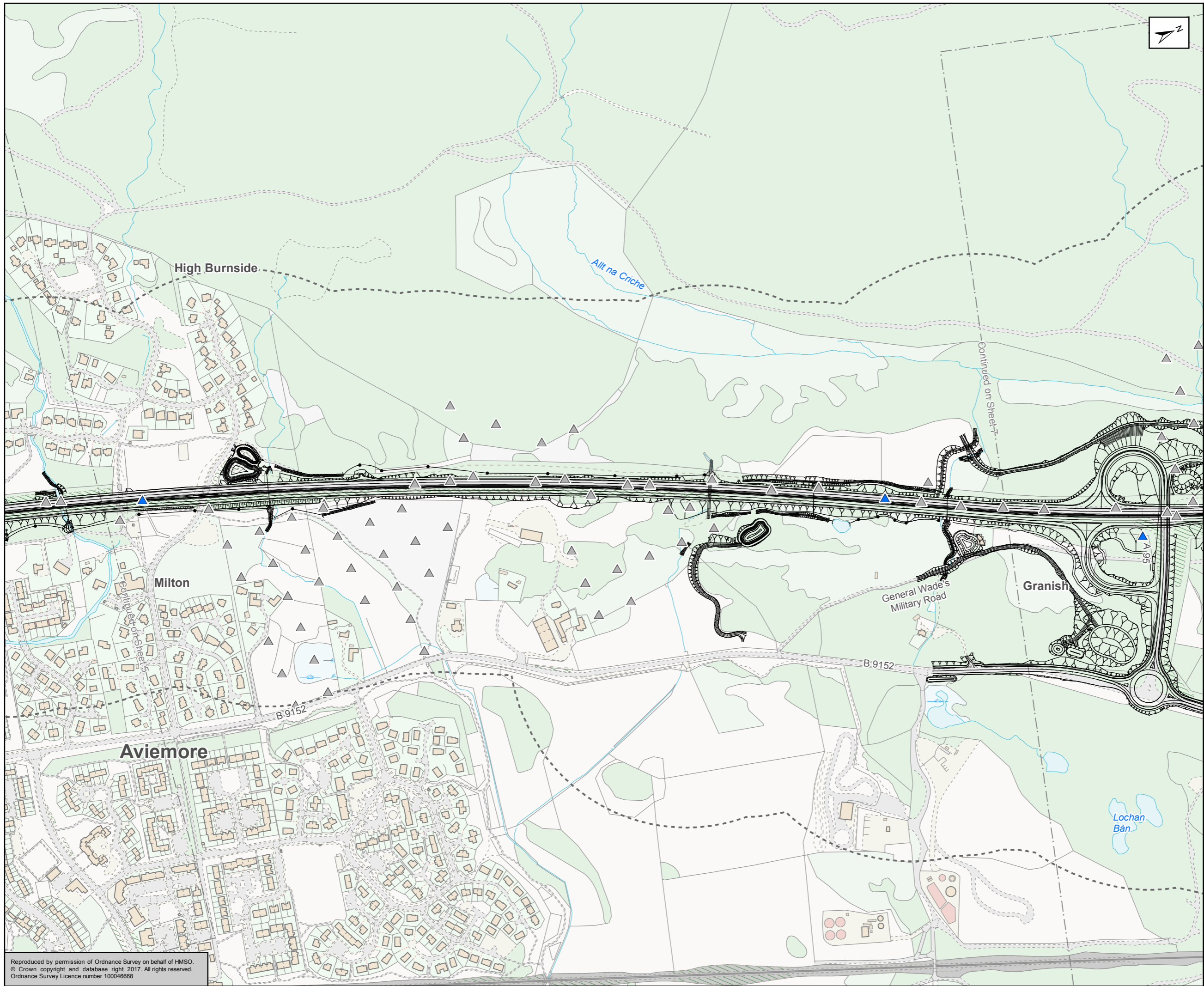

- Proposed Scheme
- 250m Study Area
- Peat Stability Risk Areas
- Peat Core
- Peat Depth (m)**
- 0 to 0.5
- >=0.5 to <1.0
- >=1.0 to <1.5
- >=1.5 to <2.5
- >=2.5 to <4
- >=4.0

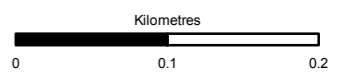

Status: FINAL Subtitle: B

Client: **TRANSPORT SCOTLAND**  
COMHDHAIL ALBA



**ATKINS** mouchel

Title: **Figure A10.2.1  
Peat Depths  
and Peat Core Locations  
Sheet 6 of 17**

Scale: 1:5,000	Drawn: MM	Checked: RS	Approved: ROB	Authorised: SB
Document Number:	Project:	Originator:	Volume:	Revision:
A9P11-AMJ-EGT-H_ZZZZZ_XX-DR-GI-0233				P04
Location:	Type:	Role:	Number:	

Reproduced by permission of Ordnance Survey on behalf of HMSO.  
© Crown copyright and database right 2017. All rights reserved.  
Ordnance Survey Licence number 100046668

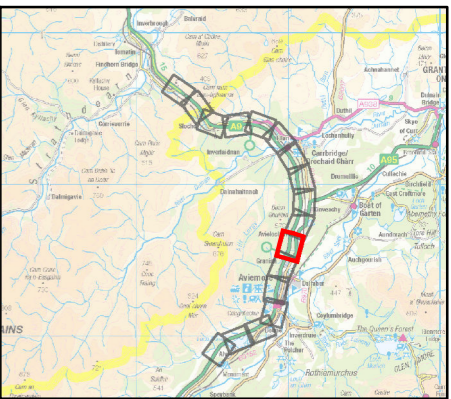
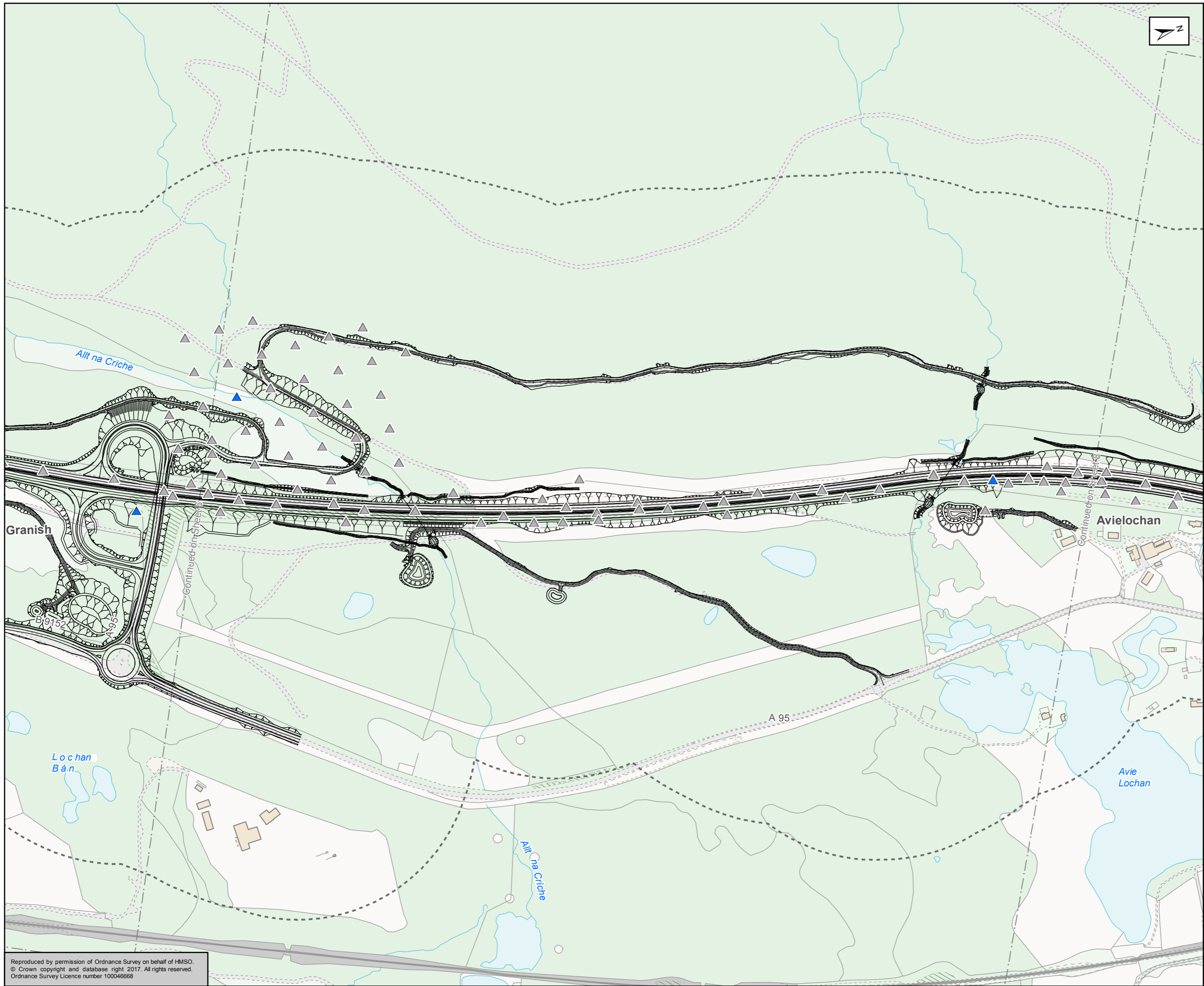

- Proposed Scheme
- 250m Study Area
- Peat Stability Risk Areas
- Peat Core
- Peat Depth (m)**
- 0 to 0.5
- >=0.5 to <1.0
- >=1.0 to <1.5
- >=1.5 to <2.5
- >=2.5 to <4
- >=4.0

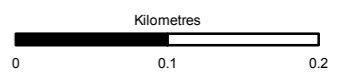

Status	FINAL	Subsity	B
--------	-------	---------	---



Figure A10.2.1  
Peat Depths  
and Peat Core Locations  
Sheet 7 of 17

Scale	1:5,000	Drawn	MM	Checked	RS	Approved	ROB	Authorised	SB	
Document Number	A9P11-AMJ-EGT-H_ZZZZZ_XX-DR-GI-0234								Revision	P04
Project	Originator	Volume								
Location	Type	Role								

Reproduced by permission of Ordnance Survey on behalf of HMSO.  
© Crown copyright and database right 2017. All rights reserved.  
Ordnance Survey Licence number 100046668

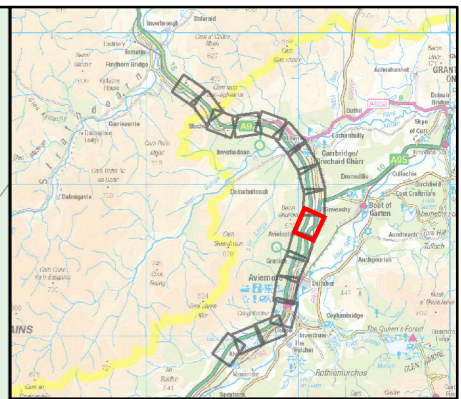
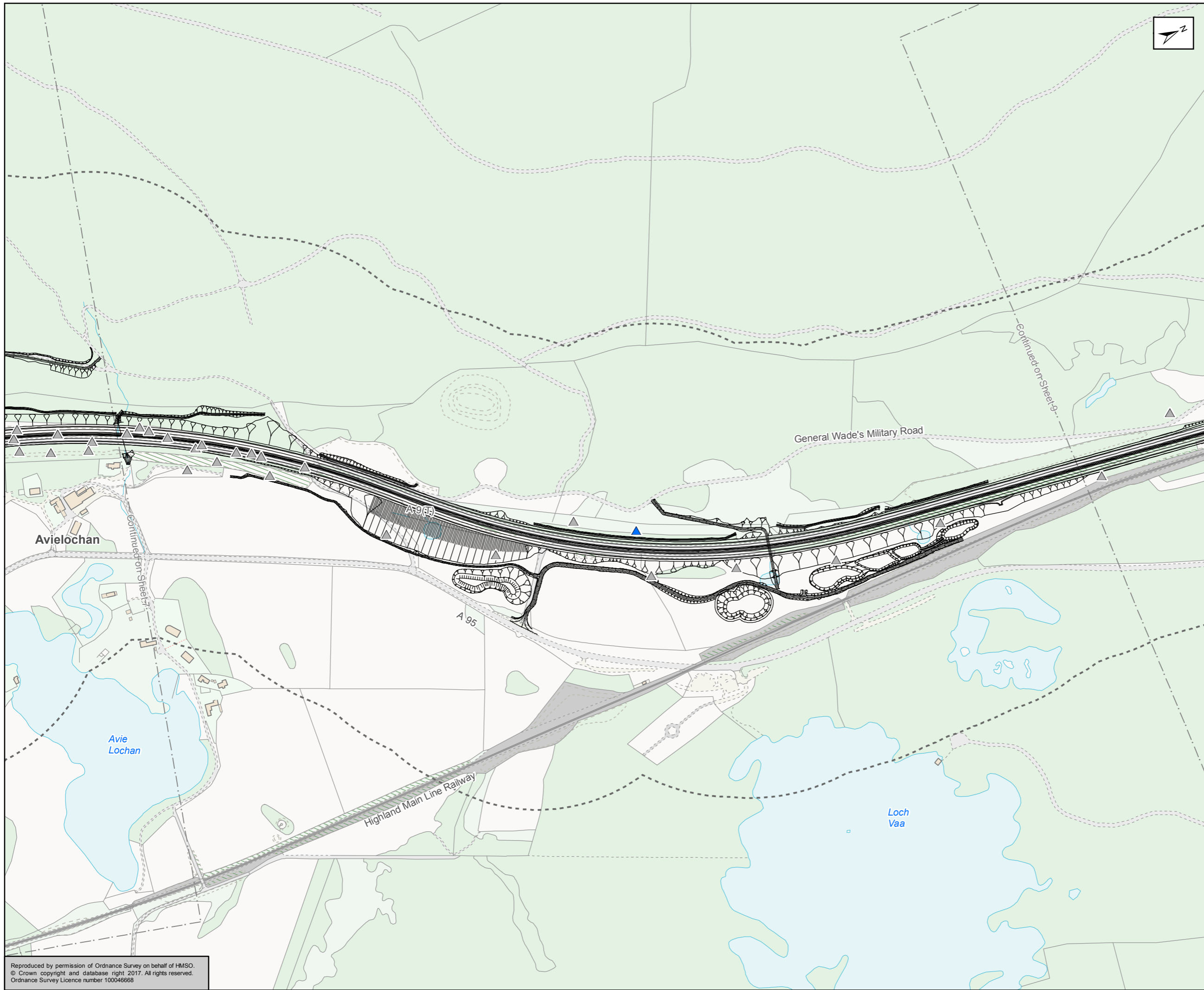

- Proposed Scheme
- 250m Study Area
- Peat Stability Risk Areas
- Peat Core
- Peat Depth (m)**
- 0 to 0.5
- >=0.5 to <1.0
- >=1.0 to <1.5
- >=1.5 to <2.5
- >=2.5 to <4
- >=4.0

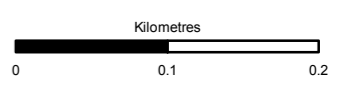

Status: FINAL Subtitle: B

Client: **TRANSPORT SCOTLAND**  
COMHDHAIL ALBA



**ATKINS** mouchel

Title: **Figure A10.2.1  
Peat Depths  
and Peat Core Locations  
Sheet 8 of 17**

Scale: 1:5,000	Draw: MM	Checked: RS	Approved: ROB	Authorised: SB
Document Number	Project	Originator	Volume	Revision
	A9P11-AMJ-EGT-H_ZZZZZ_XX-DR-GI-0235			P04
Location	Type	Role	Number	

Reproduced by permission of Ordnance Survey on behalf of HMSO.  
© Crown copyright and database right 2017. All rights reserved.  
Ordnance Survey Licence number 100046668



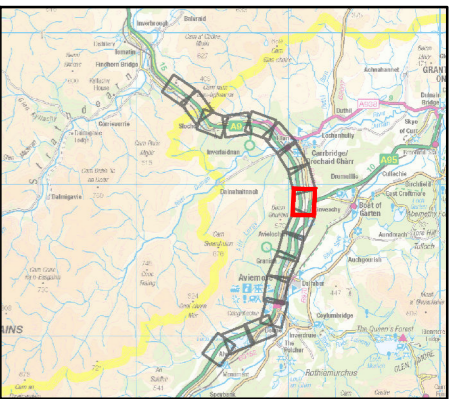
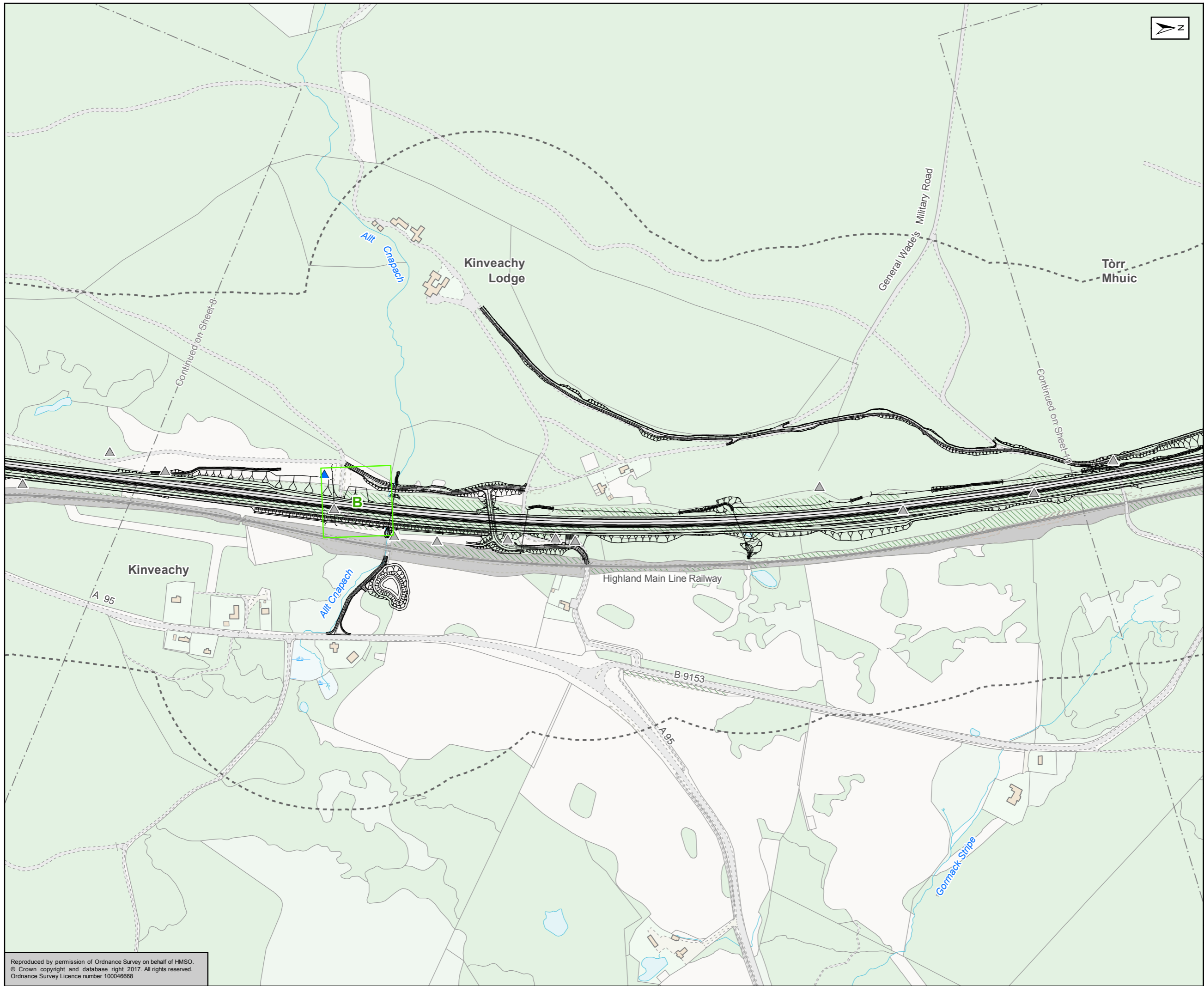

- Proposed Scheme
- 250m Study Area
- Peat Stability Risk Areas
- Peat Core
- Peat Depth (m)**
- 0 to 0.5
- ≥0.5 to <1.0
- ≥1.0 to <1.5
- ≥1.5 to <2.5
- ≥2.5 to <4
- ≥4.0

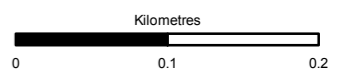

Status: FINAL Subtitle: B

Client: **TRANSPORT SCOTLAND**  
COMHDHAIL ALBA



ATKINS mouchel

Figure A10.2.1  
Peat Depths  
and Peat Core Locations  
Sheet 9 of 17

Scale: 1:5,000	Drawn: MM	Checked: RS	Approved: ROB	Authorised: SB
Document Number: A9P11-AMJ-EGT-H_ZZZZZ_XX-DR-GI-0236	Project: A9P11-AMJ-EGT-H_ZZZZZ_XX-DR-GI-0236	Originator: [Blank]	Volume: [Blank]	Revision: P04
Location: [Blank]	Type: [Blank]	Role: [Blank]	Number: [Blank]	[Blank]

Reproduced by permission of Ordnance Survey on behalf of HMSO.  
© Crown copyright and database right 2017. All rights reserved.  
Ordnance Survey Licence number 100046668

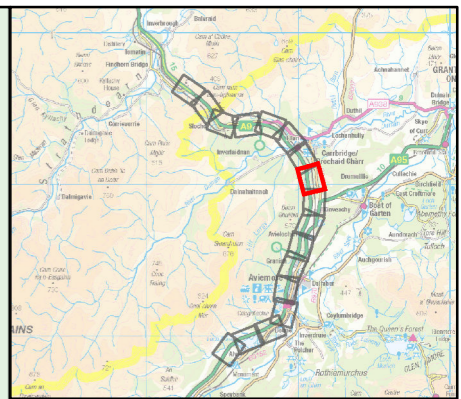
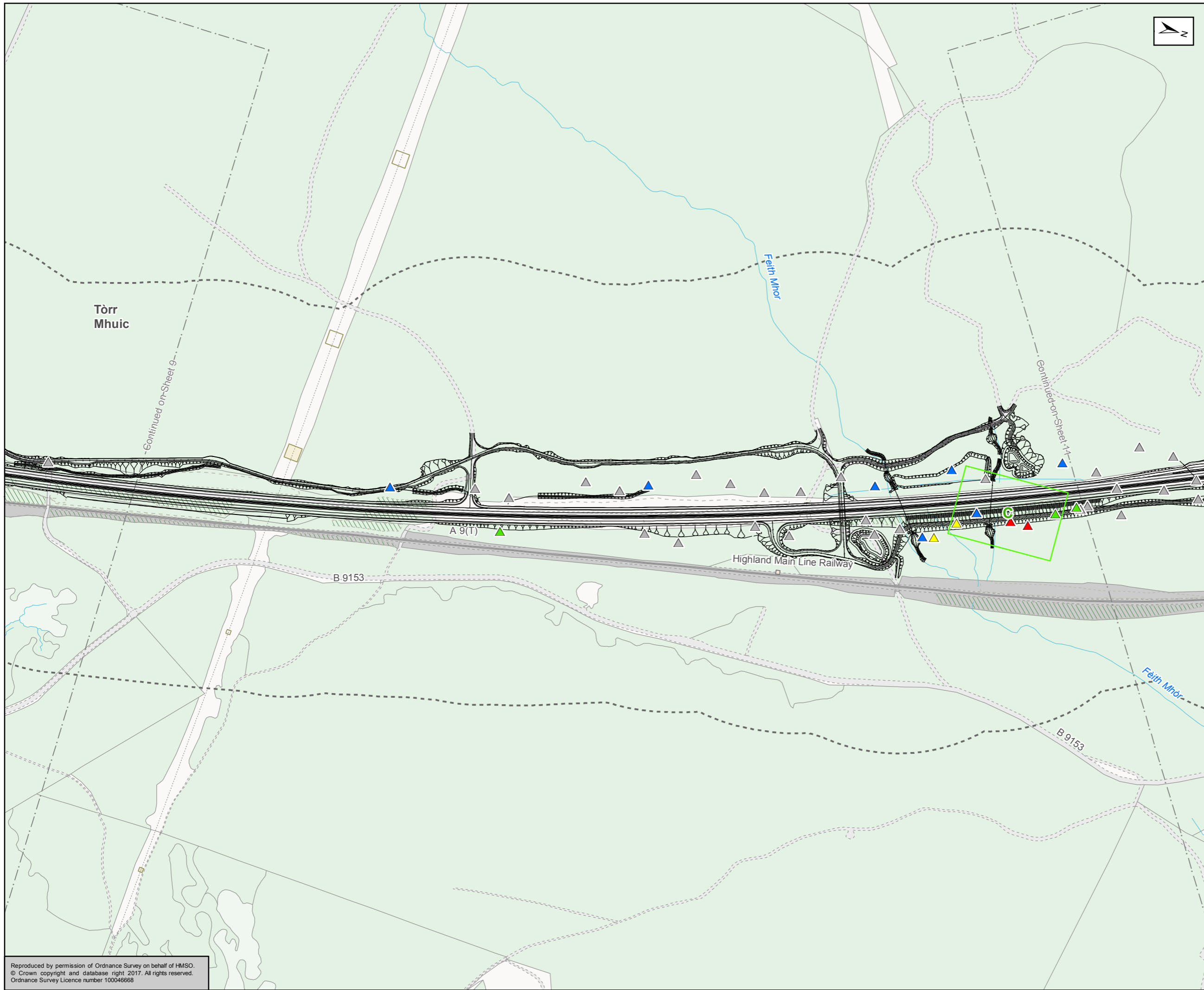

- Proposed Scheme
- 250m Study Area
- Peat Stability Risk Areas
- Peat Core
- Peat Depth (m)**
- 0 to 0.5
- >=0.5 to <1.0
- >=1.0 to <1.5
- >=1.5 to <2.5
- >=2.5 to <4
- >=4.0

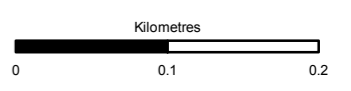

Status: FINAL Subtitle: B

Client: **TRANSPORT SCOTLAND**  
COMHDHAIL ALBA



**ATKINS** mouchel

Title: **Figure A10.2.1  
Peat Depths  
and Peat Core Locations  
Sheet 10 of 17**

Scale: 1:5,000	Drawn: MM	Checked: RS	Approved: ROB	Authorised: SB
Document Number: A9P11-AMJ-EGT-H_ZZZZZ_XX-DR-GI-0237	Project: A9P11-AMJ-EGT-H_ZZZZZ_XX-DR-GI-0237	Originator:	Volume:	Revision: P04
Location:	Type:	Role:	Number:	

Reproduced by permission of Ordnance Survey on behalf of HMSO.  
© Crown copyright and database right 2017. All rights reserved.  
Ordnance Survey Licence number 100046668

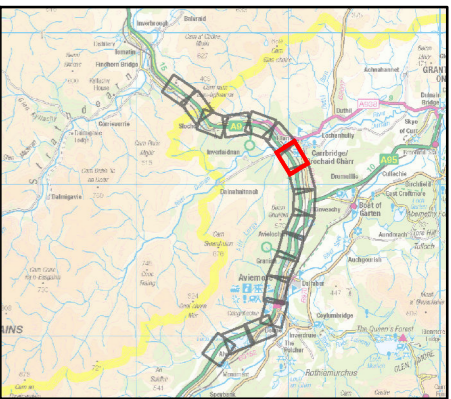
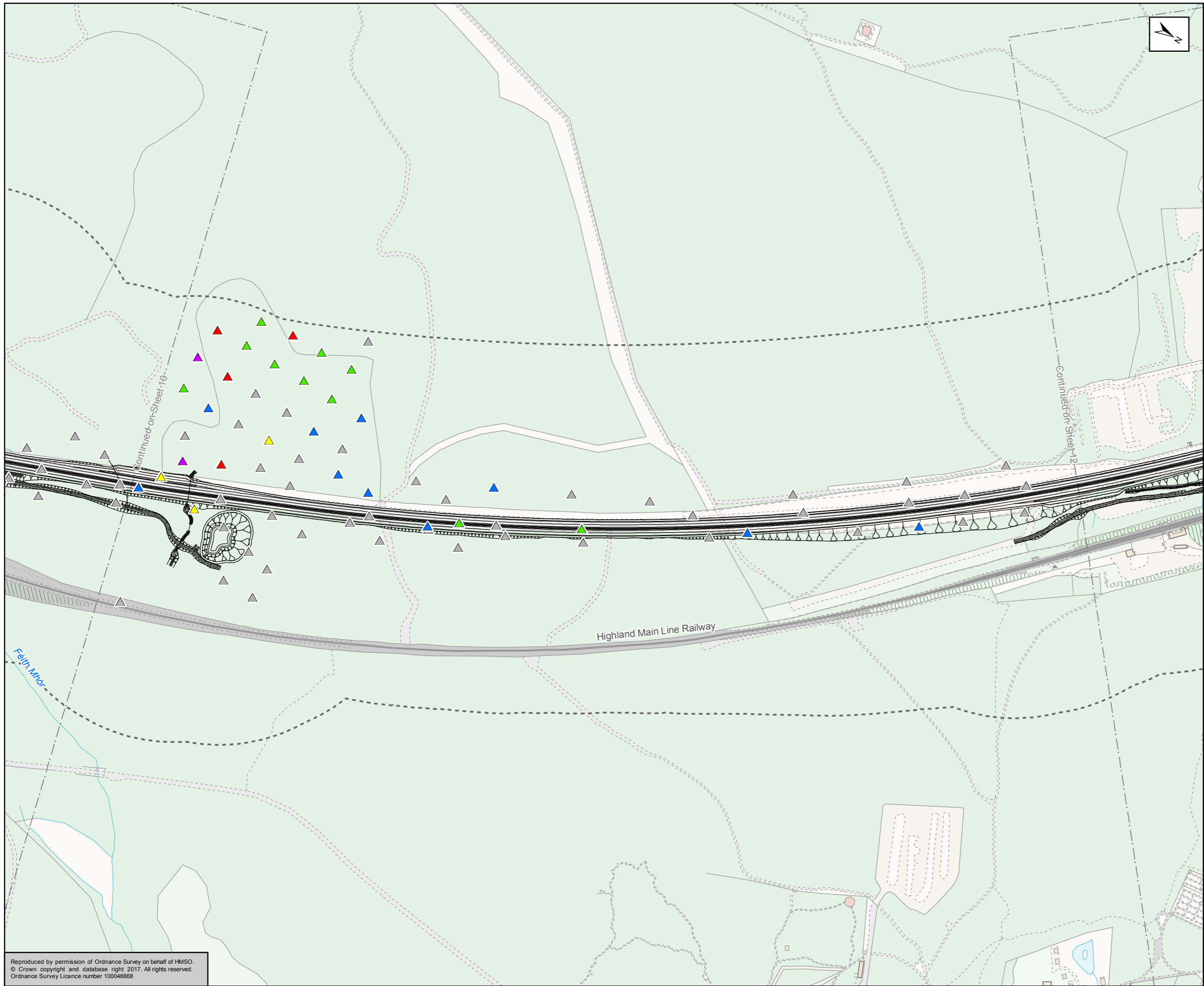

- Proposed Scheme
- 250m Study Area
- Peat Stability Risk Areas
- Peat Core
- Peat Depth (m)**
- 0 to 0.5
- >=0.5 to <1.0
- >=1.0 to <1.5
- >=1.5 to <2.5
- >=2.5 to <4
- >=4.0

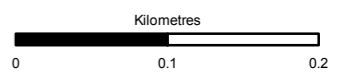

Status	FINAL	Subsity	B
--------	-------	---------	---



Figure A10.2.1  
Peat Depths  
and Peat Core Locations  
Sheet 11 of 17

Scale	1:5,000	Drawn	MM	Checked	RS	Approved	ROB	Authorised	SB
Document Number	A9P11-AMJ-EGT-H_ZZZZ_XX-DR-GI-0238							Revision	P04
Project	Originator	Volume							
Location	Type	Role							

Reproduced by permission of Ordnance Survey on behalf of HMSO.  
© Crown copyright and database right 2017. All rights reserved.  
Ordnance Survey Licence number 100046668

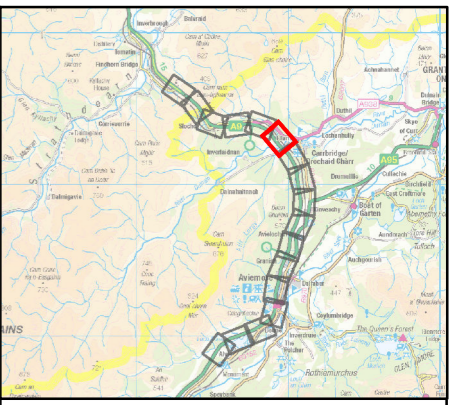
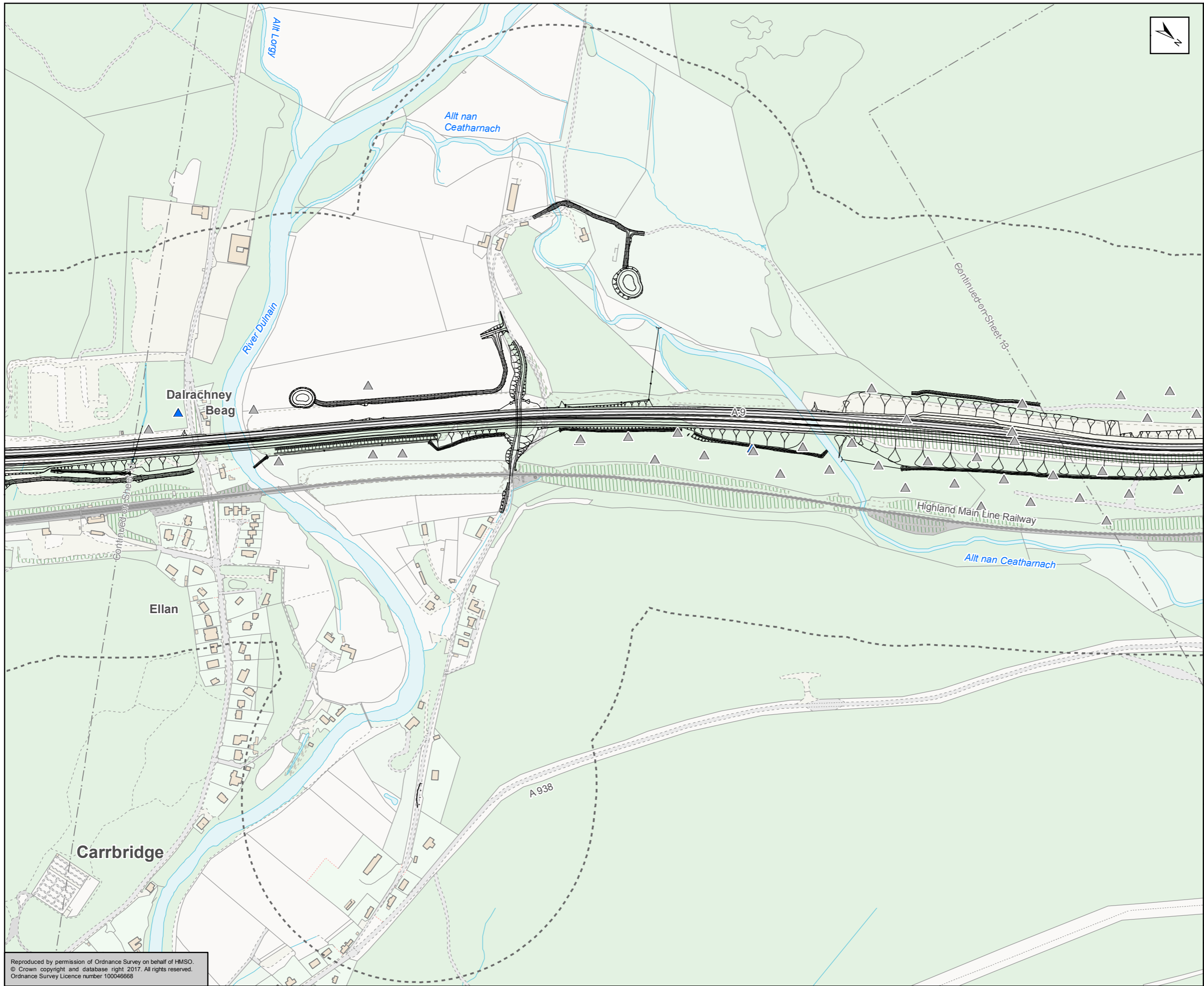

- Proposed Scheme
- 250m Study Area
- Peat Stability Risk Areas
- Peat Core
- Peat Depth (m)**
- 0 to 0.5
- >=0.5 to <1.0
- >=1.0 to <1.5
- >=1.5 to <2.5
- >=2.5 to <4
- >=4.0

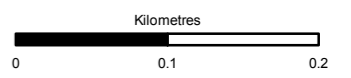

Status: FINAL Subtitle: B

Client: **TRANSPORT SCOTLAND**  
COMHDHAIL ALBA



**ATKINS** mouchel

Figure A10.2.1  
Peat Depths  
and Peat Core Locations  
Sheet 12 of 17

Scale	1:5,000	Drawn	MM	Checked	RS	Approved	ROB	Authorised	SB	
Document Number	A9P11-AMJ-EGT-H_ZZZZZ_XX-DR-GI-0239								Revision	P04
Project	Originator	Volume								
Location	Type	Role								

Reproduced by permission of Ordnance Survey on behalf of HMSO.  
© Crown copyright and database right 2017. All rights reserved.  
Ordnance Survey Licence number 100046668

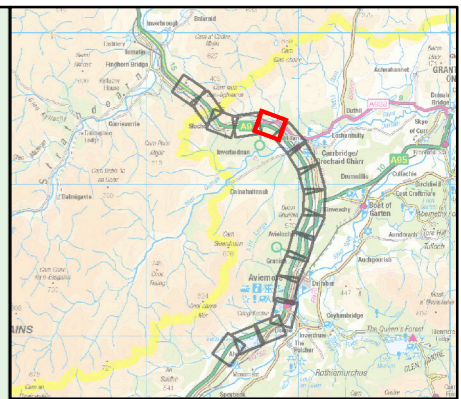
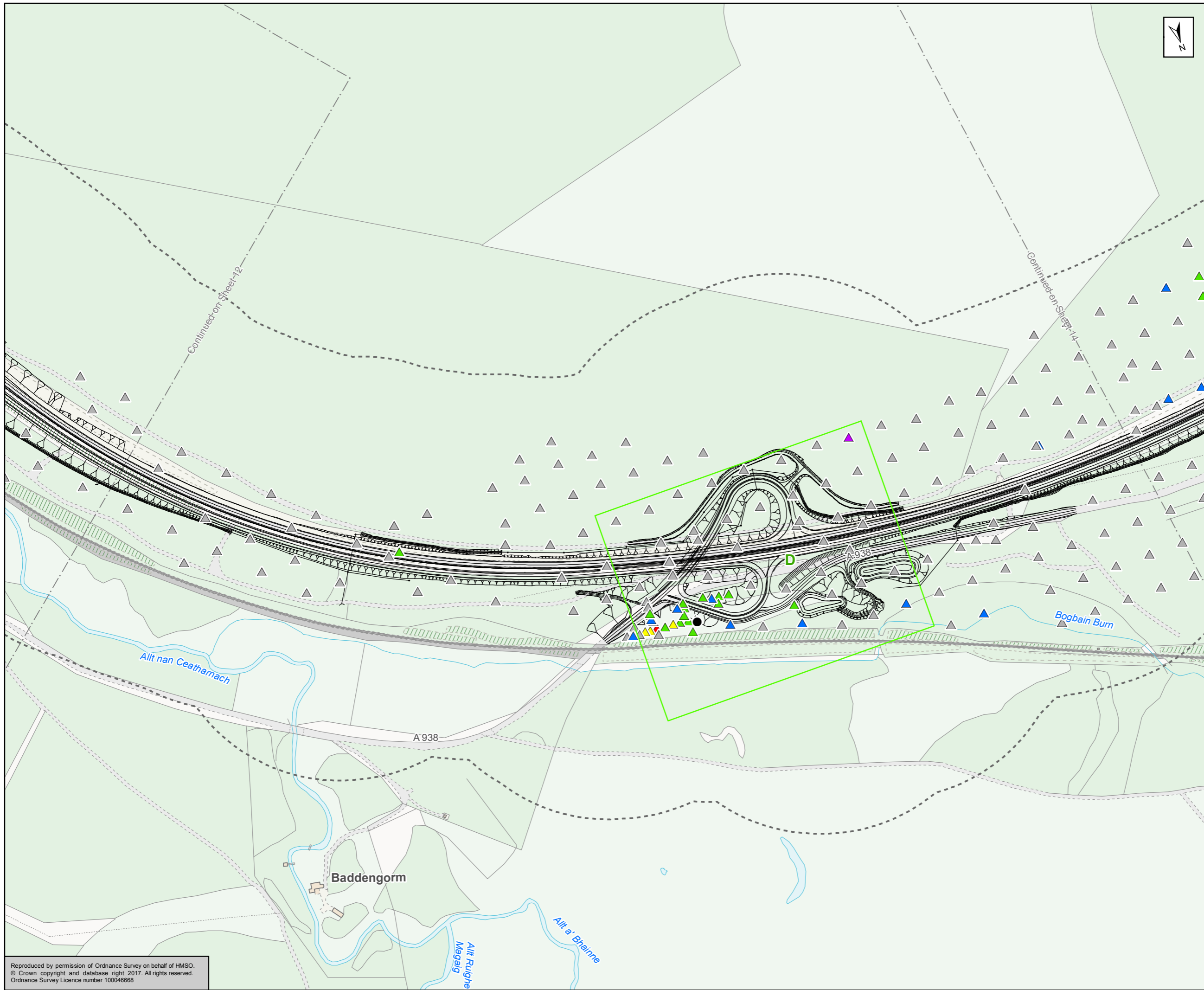

- Proposed Scheme
- 250m Study Area
- Peat Stability Risk Areas
- Peat Core
- Peat Depth (m)**
- 0 to 0.5
- >=0.5 to <1.0
- >=1.0 to <1.5
- >=1.5 to <2.5
- >=2.5 to <4
- >=4.0

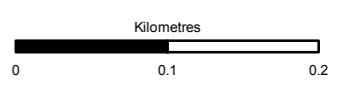

Status: FINAL Subtitle: B

Client: **TRANSPORT SCOTLAND**  
COMHDHAIL ALBA



**ATKINS** mouchel

Figure A10.2.1  
Peat Depths  
and Peat Core Locations  
Sheet 13 of 17

Scale: 1:5,000	Draw: MM	Checked: RS	Approved: ROB	Authorised: SB
Document Number: A9P11-AMJ-EGT-H_ZZZZZ_XX-DR-GI-0240	Project: A9P11-AMJ-EGT-H_ZZZZZ_XX-DR-GI-0240	Originator: [blank]	Volume: [blank]	Revision: P04
Location: [blank]	Type: [blank]	Role: [blank]	Number: [blank]	[blank]

Reproduced by permission of Ordnance Survey on behalf of HMSO.  
© Crown copyright and database right 2017. All rights reserved.  
Ordnance Survey Licence number 100046668

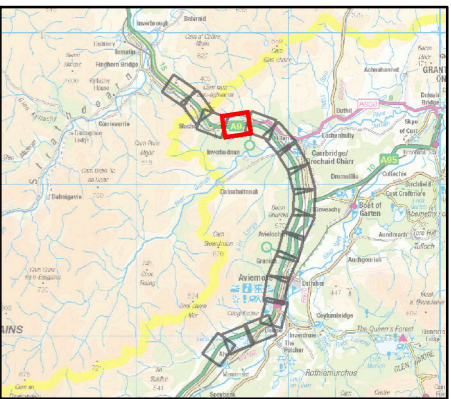
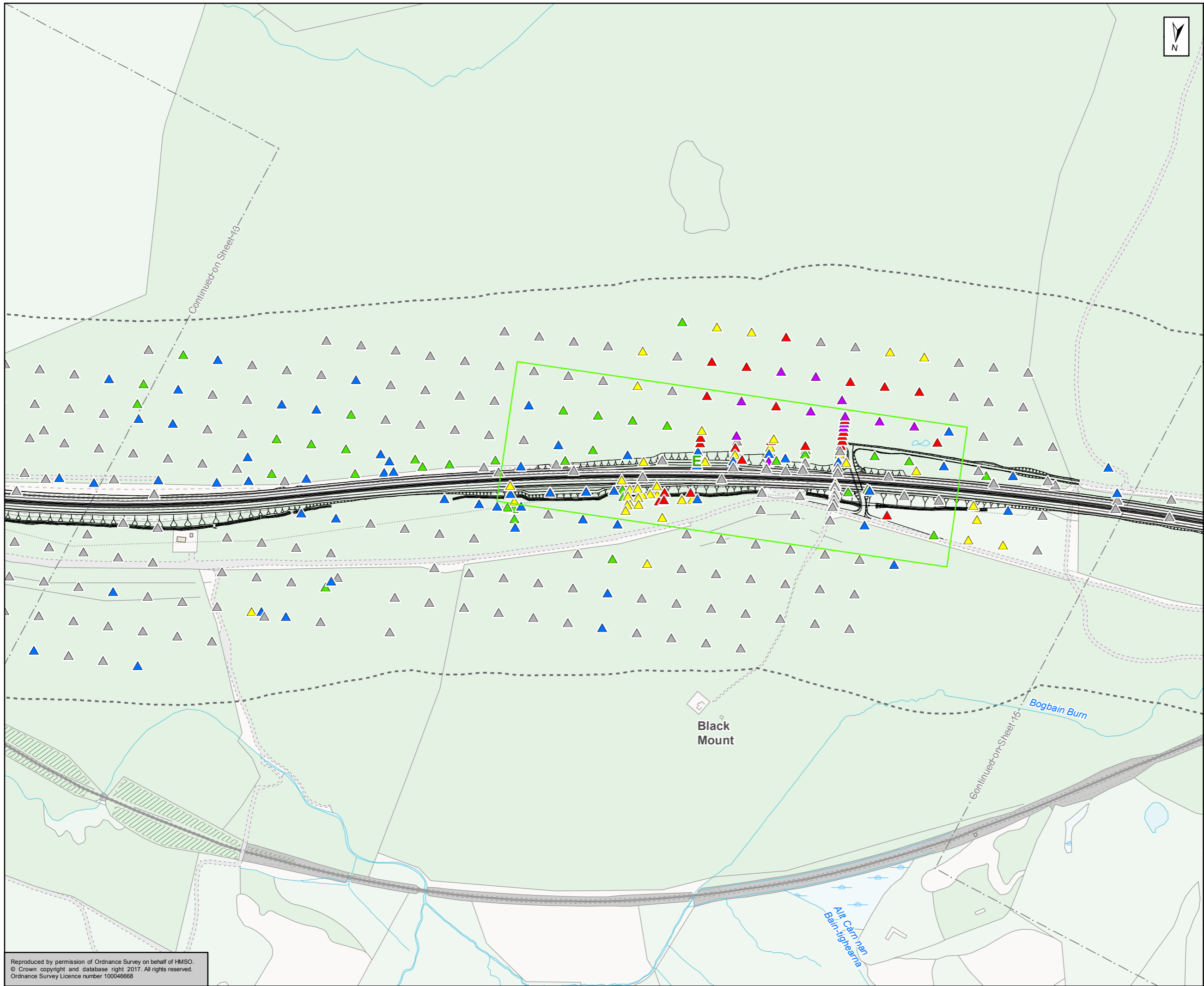

- Proposed Scheme
- 250m Study Area
- Peat Stability Risk Areas
- Peat Core
- Peat Depth (m)**
- 0 to 0.5
- >=0.5 to <1.0
- >=1.0 to <1.5
- >=1.5 to <2.5
- >=2.5 to <4
- >=4.0

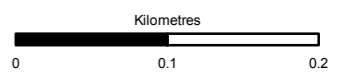

Status: FINAL Subtitle: B

Client: **TRANSPORT SCOTLAND**  
COMHDHAIL ALBA



**ATKINS** mouchel

Figure A10.2.1  
Peat Depths  
and Peat Core Locations  
Sheet 14 of 17

Scale: 1:5,000	Draw: MM	Checked: RS	Approved: ROB	Authorised: SB
Document Number: A9P11-AMJ-EGT-H_ZZZZZ_XZ-DR-GI-0241	Project: A9P11-AMJ-EGT-H_ZZZZZ_XZ-DR-GI-0241	Originator:	Volume:	Revision: P04
Location:	Type:	Role:	Number:	

Reproduced by permission of Ordnance Survey on behalf of HMSO.  
© Crown copyright and database right 2017. All rights reserved.  
Ordnance Survey Licence number 100046668

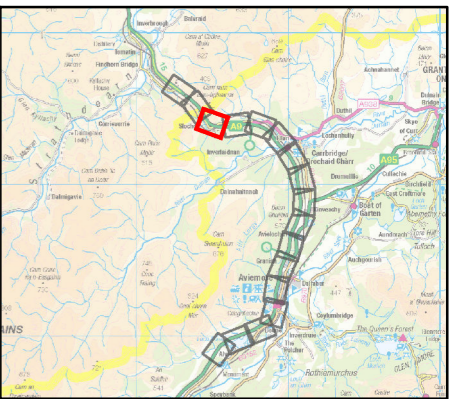
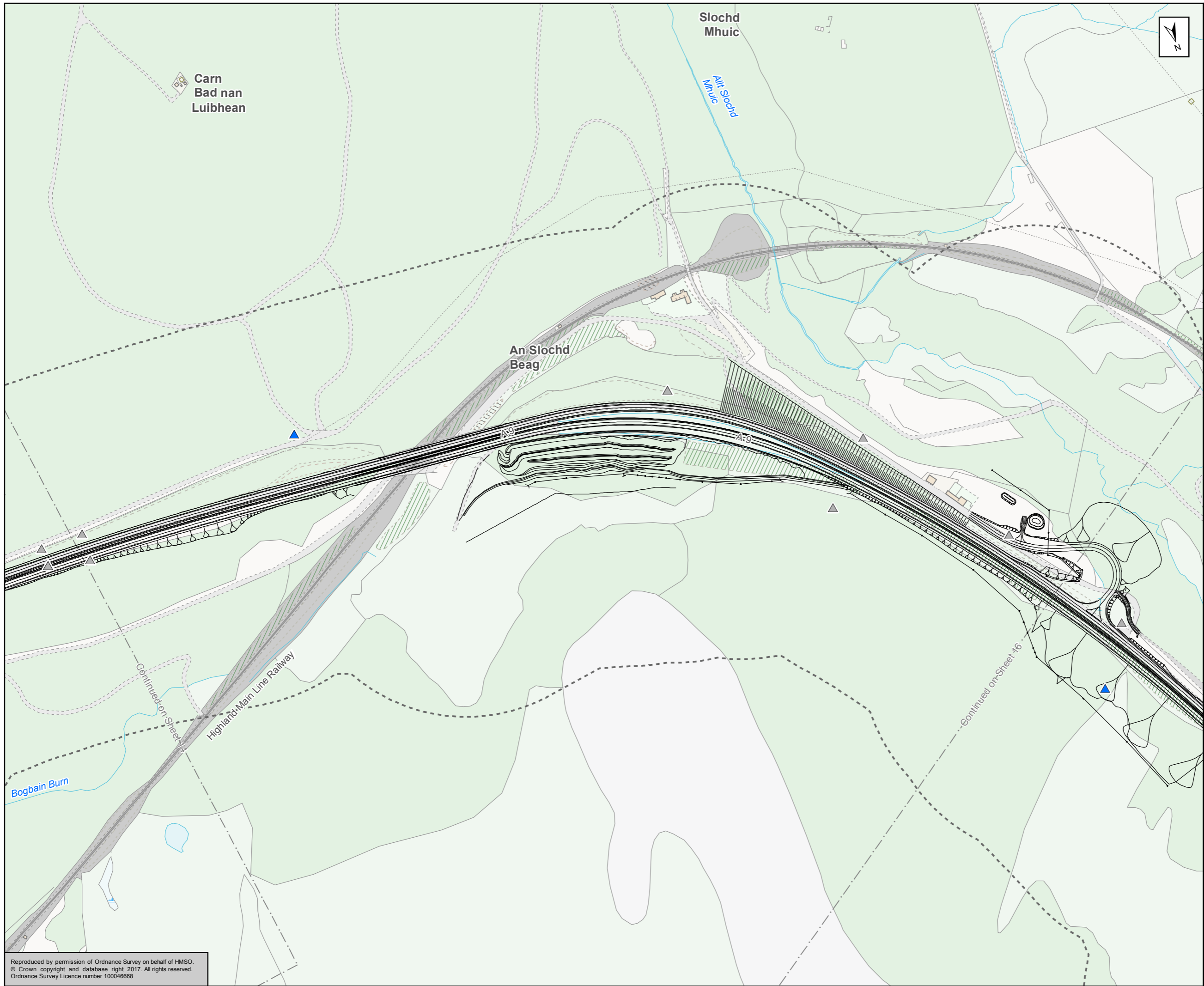

- Proposed Scheme
- 250m Study Area
- Peat Stability Risk Areas
- Peat Core
- Peat Depth (m)**
- 0 to 0.5
- >=0.5 to <1.0
- >=1.0 to <1.5
- >=1.5 to <2.5
- >=2.5 to <4
- >=4.0

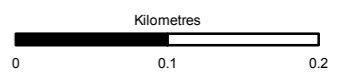

Status: FINAL Subtitle: B

Client: **TRANSPORT SCOTLAND**  
COMHDHAIL ALBA



**ATKINS** mouchel

Figure A10.2.1  
Peat Depths  
and Peat Core Locations  
Sheet 15 of 17

Scale	1:5,000	Draw	MM	Checked	RS	Approved	ROB	Authorised	SB	
Document Number	A9P11-AMJ-EGT-H_ZZZZ_XX-DR-GI-0242								Revision	P04
Project	Originator	Volume								
Location	Type	Role								

Reproduced by permission of Ordnance Survey on behalf of HMSO.  
© Crown copyright and database right 2017. All rights reserved.  
Ordnance Survey Licence number 100046668

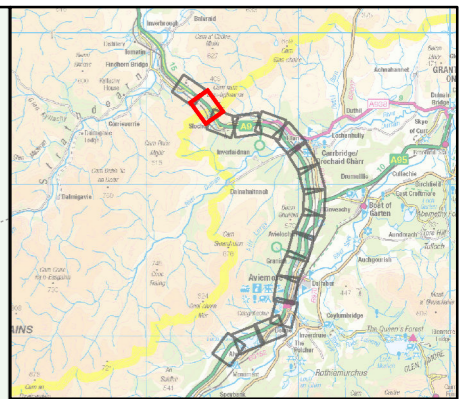
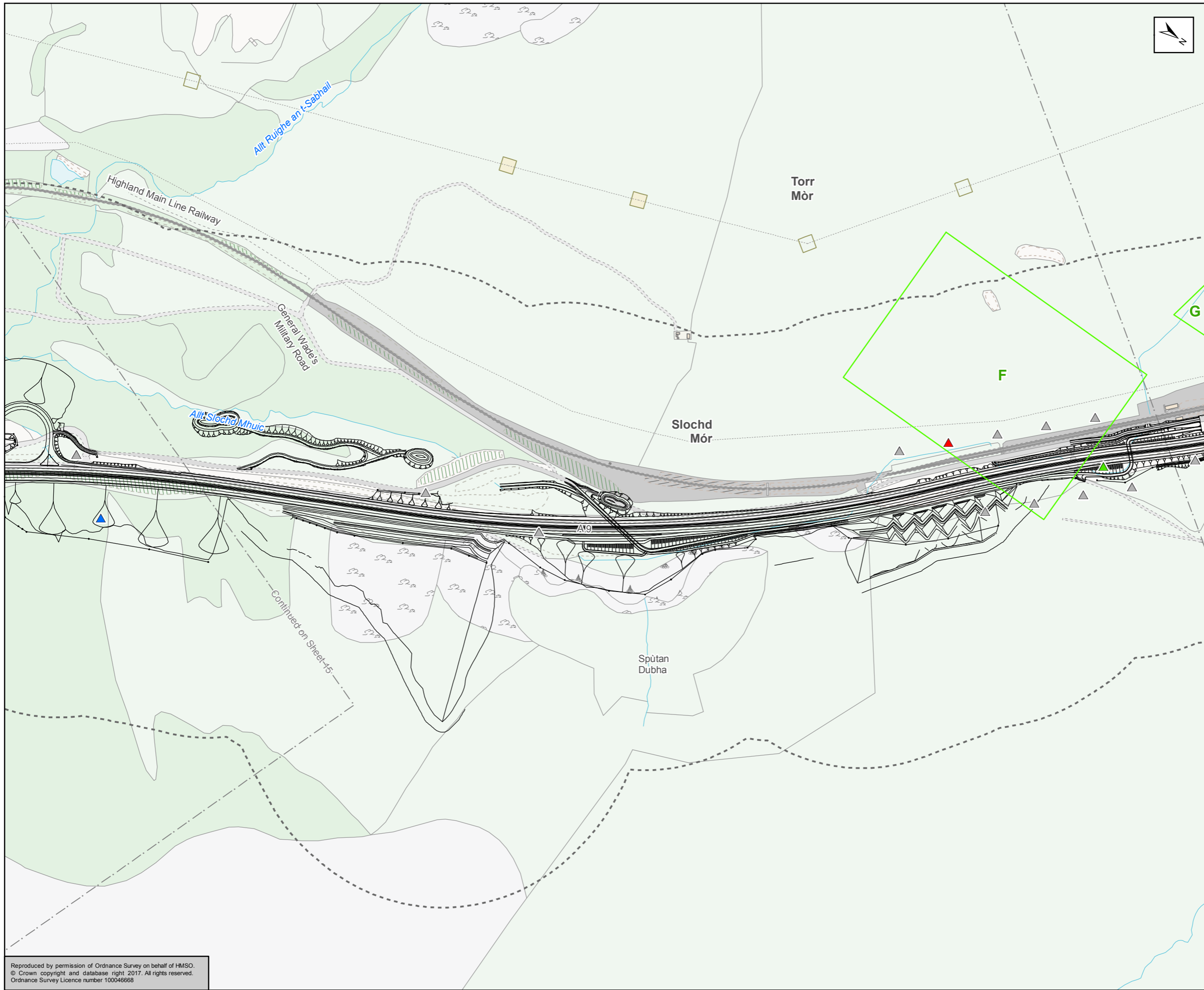

- Proposed Scheme
- 250m Study Area
- Peat Stability Risk Areas
- Peat Core
- Peat Depth (m)**
- 0 to 0.5
- >=0.5 to <1.0
- >=1.0 to <1.5
- >=1.5 to <2.5
- >=2.5 to <4
- >=4.0

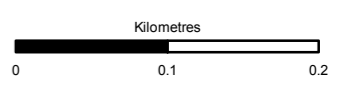

Status: FINAL Subtitle: B

Client: **TRANSPORT SCOTLAND**  
COMHDHAIL ALBA



**ATKINS** mouchel

Figure A10.2.1  
Peat Depths  
and Peat Core Locations  
Sheet 16 of 17

Scale	1:5,000	Drawn	MM	Checked	RS	Approved	ROB	Authorised	SB	
Document Number	A9P11-AMJ-EGT-H_ZZZZZ_XX-DR-GI-0243								Revision	P04
Project	Originator	Volume								
Location	Type	Role	Number							

Reproduced by permission of Ordnance Survey on behalf of HMSO.  
© Crown copyright and database right 2017. All rights reserved.  
Ordnance Survey Licence number 100046668



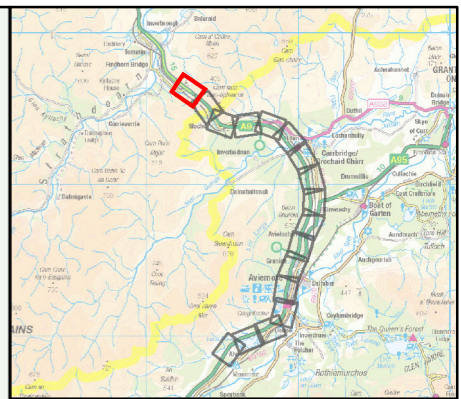
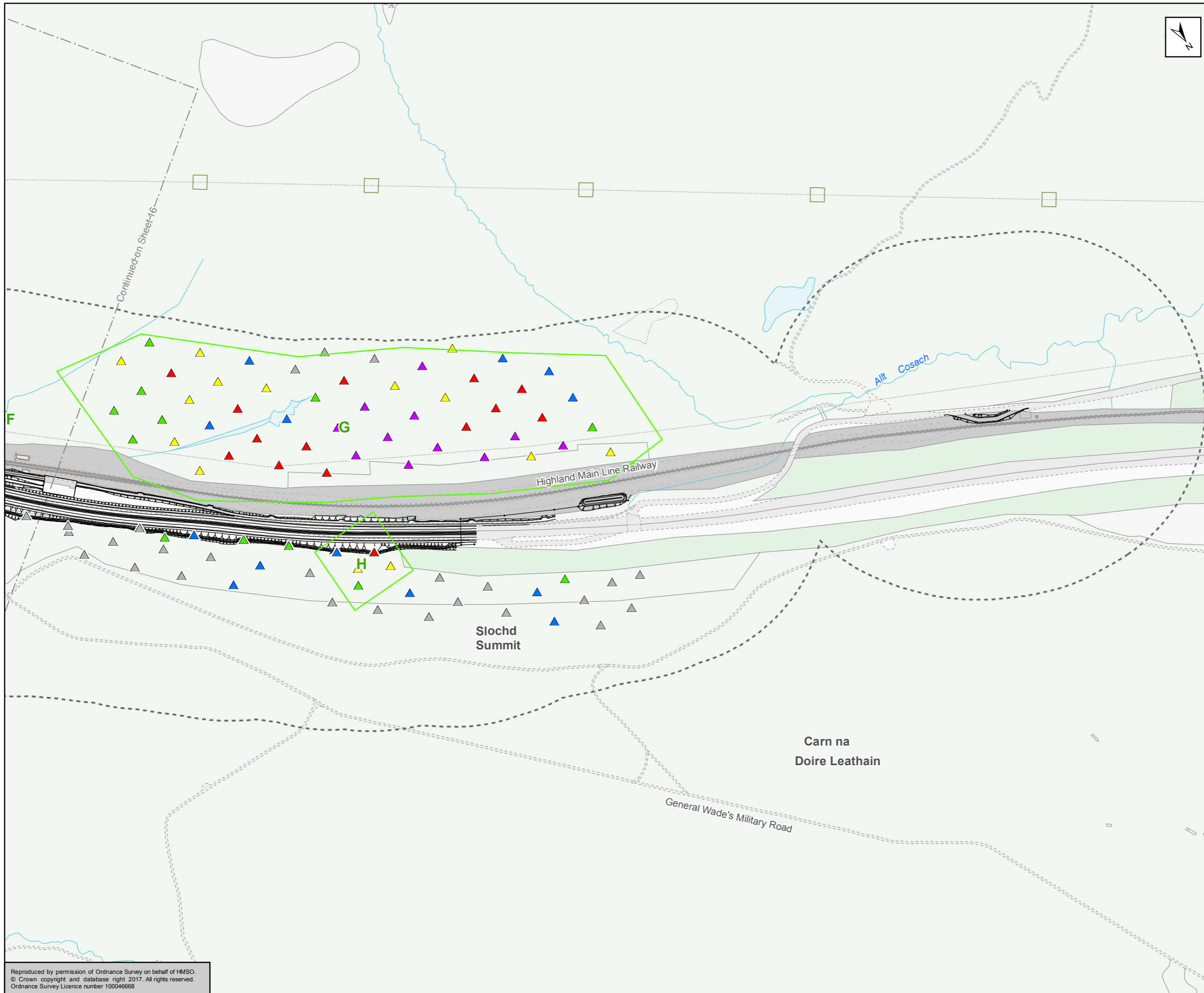

- Proposed Scheme
- 250m Study Area
- Peat Stability Risk Areas
- Peat Core
- Peat Depth (m)**
- 0 to 0.5
- >=0.5 to <1.0
- >=1.0 to <1.5
- >=1.5 to <2.5
- >=2.5 to <4
- >=4.0

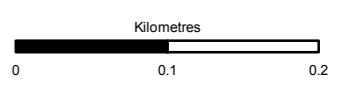

Status	FINAL	Subsity	B
--------	-------	---------	---



Figure A10.2.1  
Peat Depths  
and Peat Core Locations  
Sheet 17 of 17

Scale	1:5,000	Drawn	MM	Checked	RS	Approved	ROB	Authorised	SB
Document Number	A9P11AMJ-EGT-H_ZZZZZ_XX-DR-GI-02404							Revision	P04
Project	Originator	Volume							
Location	Type	Role							

Reproduced by permission of Ordnance Survey on behalf of HMSO.  
© Crown copyright and database right 2017. All rights reserved.  
Ordnance Survey Licence number 100046668