

- Proposed Scheme
 - Proposed Culverts and Watercourse Diversions
 - Proposed Drainage Ditches
 - Proposed SuDS Ponds
 - Walkover Survey Extents
- Proposed Crossing Locations**
- Screened In
 - Screened Out

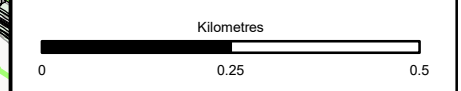

Scale: 1:10,000
 Status: FINAL
 Substage: B

Client: **TRANSPORT SCOTLAND**
 COMHDHAIL ALBA



ATKINS mouchel

Figure A11.2.2
 Watercourse Survey Extent
 and Crossing Locations
 Sheet 1 of 9

Scale	1:10,000	Drawn	HAH	Checked	LB	Approved	ROB	Authorised	SB	
Document Number	A9P11-AMJ-EWE-H_ZZZZZ_XX-DR-GI-0020								Revision	P04
Project	Originator	Volume								
Location	Type	Role	Number							

Reproduced by permission of Ordnance Survey on behalf of HMSO.
 © Crown copyright and database right 2017. All rights reserved.
 Ordnance Survey Licence number 100046668

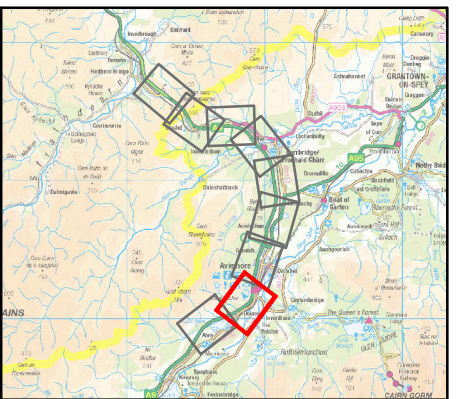
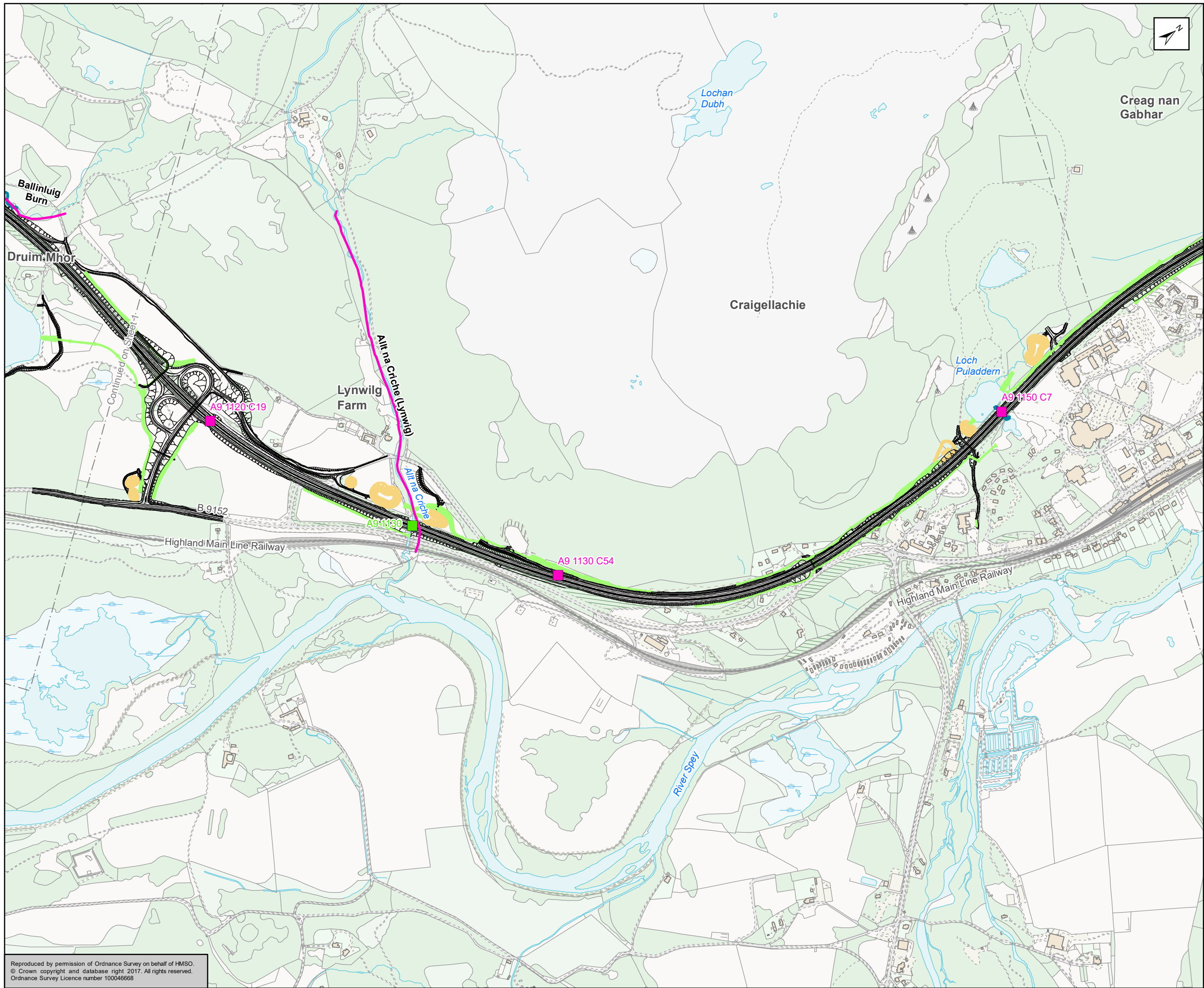

- Proposed Scheme
- Proposed Culverts and Watercourse Diversions
- Proposed Drainage Ditches
- Proposed SuDS Ponds
- Walkover Survey Extents
- Proposed Crossing Locations**
- Screened In
- Screened Out

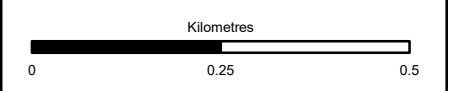

Scale	1:10,000
Status	FINAL
Subsidiary	B

Client
TRANSPORT SCOTLAND
 COMHDHAIL ALBA

A9
DUALLING
 PERTH TO INVERNESS
 Dalraddy to Stochd

ATKINS mouchel

Figure A11.2.2
 Watercourse Survey Extent
 and Crossing Locations
 Sheet 2 of 9

Scale	1:10,000	Drawn	HAH	Checked	LB	Approved	ROB	Authorised	SB	
Document Number	A9P11-AMJ-EWE-H_ZZZZ_XX-DR-GI-0021								Revision	P04
Project	Originator	Volume								
Location	Type	Role	Number							

Reproduced by permission of Ordnance Survey on behalf of HMSO.
 © Crown copyright and database right 2017. All rights reserved.
 Ordnance Survey Licence number 100046668

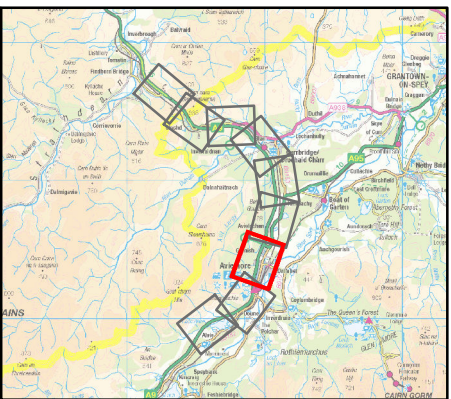
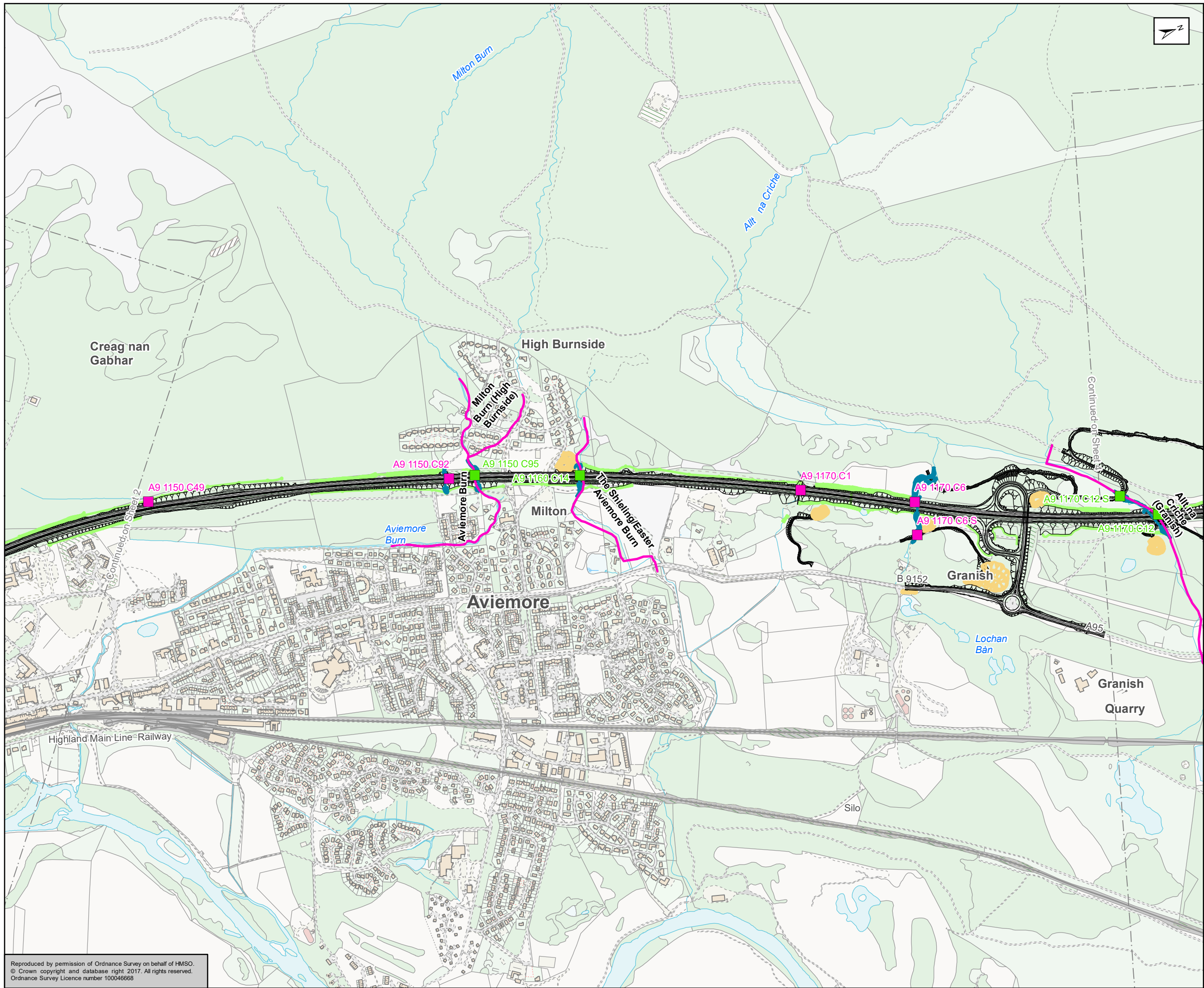

- Proposed Scheme
 - Proposed Culverts and Watercourse Diversions
 - Proposed Drainage Ditches
 - Proposed SuDS Ponds
 - Walkover Survey Extents
- Proposed Crossing Locations**
- Screened In
 - Screened Out

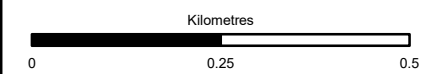

Status	FINAL	Subsidiary	B
--------	-------	------------	---



Figure A11.2.2
Watercourse Survey Extent
and Crossing Locations
Sheet 3 of 9

Scale	1:10,000	Drawn	HAH	Checked	LB	Approved	ROB	Authorised	SB
Document Number	A9P11-AMJ-EWE-H_ZZZZ_XX-DR-GI-0022							Revision	P04
Project	Originator	Volume							
Location	Type	Role	Number						

Reproduced by permission of Ordnance Survey on behalf of HMSO.
© Crown copyright and database right 2017. All rights reserved.
Ordnance Survey Licence number 100046668

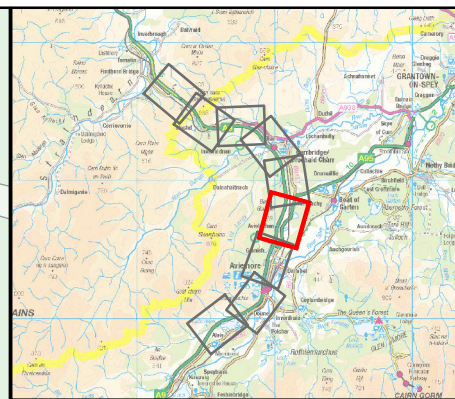
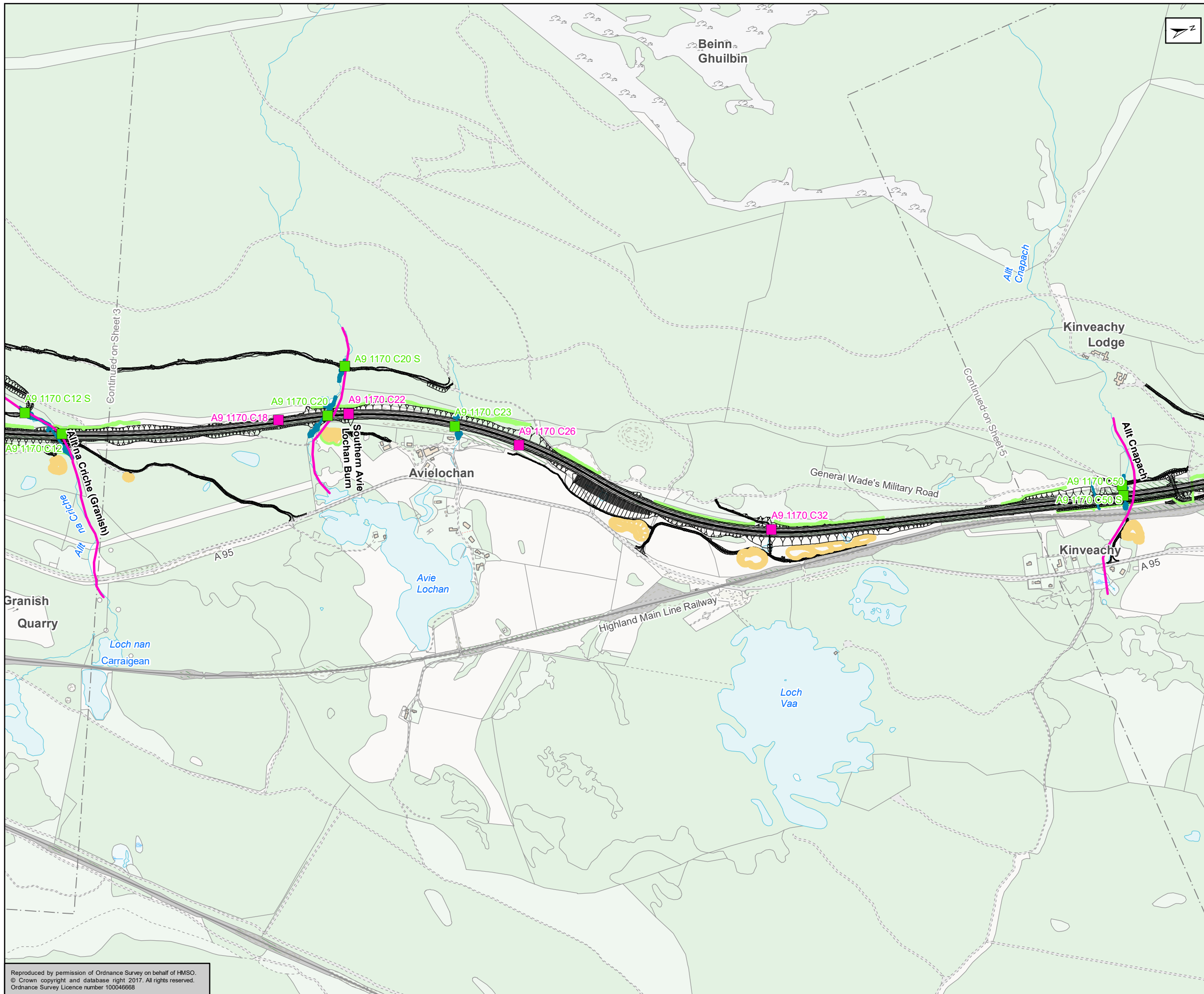

- Proposed Scheme
 - Proposed Culverts and Watercourse Diversions
 - Proposed Drainage Ditches
 - Proposed SuDS Ponds
 - Walkover Survey Extents
- Proposed Crossing Locations**
- Screened In
 - Screened Out

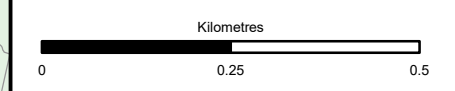

Status	FINAL	Subsidiary	B
--------	-------	------------	---



Figure A11.2.2
Watercourse Survey Extent
and Crossing Locations
Sheet 4 of 9

Scale	1:10,000	Drawn	HAA	Checked	LB	Approved	ROB	Authorised	SB
Document Number	A9P11-AMJ-EWE-H_ZZZZ_XX-DR-GI-0023							Revision	P04
Project	Originator	Volume							
Location	Type	Role	Number						

Reproduced by permission of Ordnance Survey on behalf of HMSO.
© Crown copyright and database right 2017. All rights reserved.
Ordnance Survey Licence number 100046668

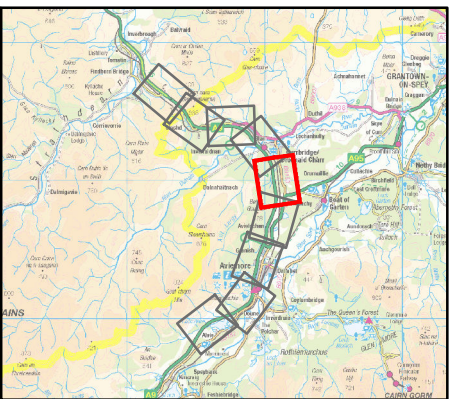
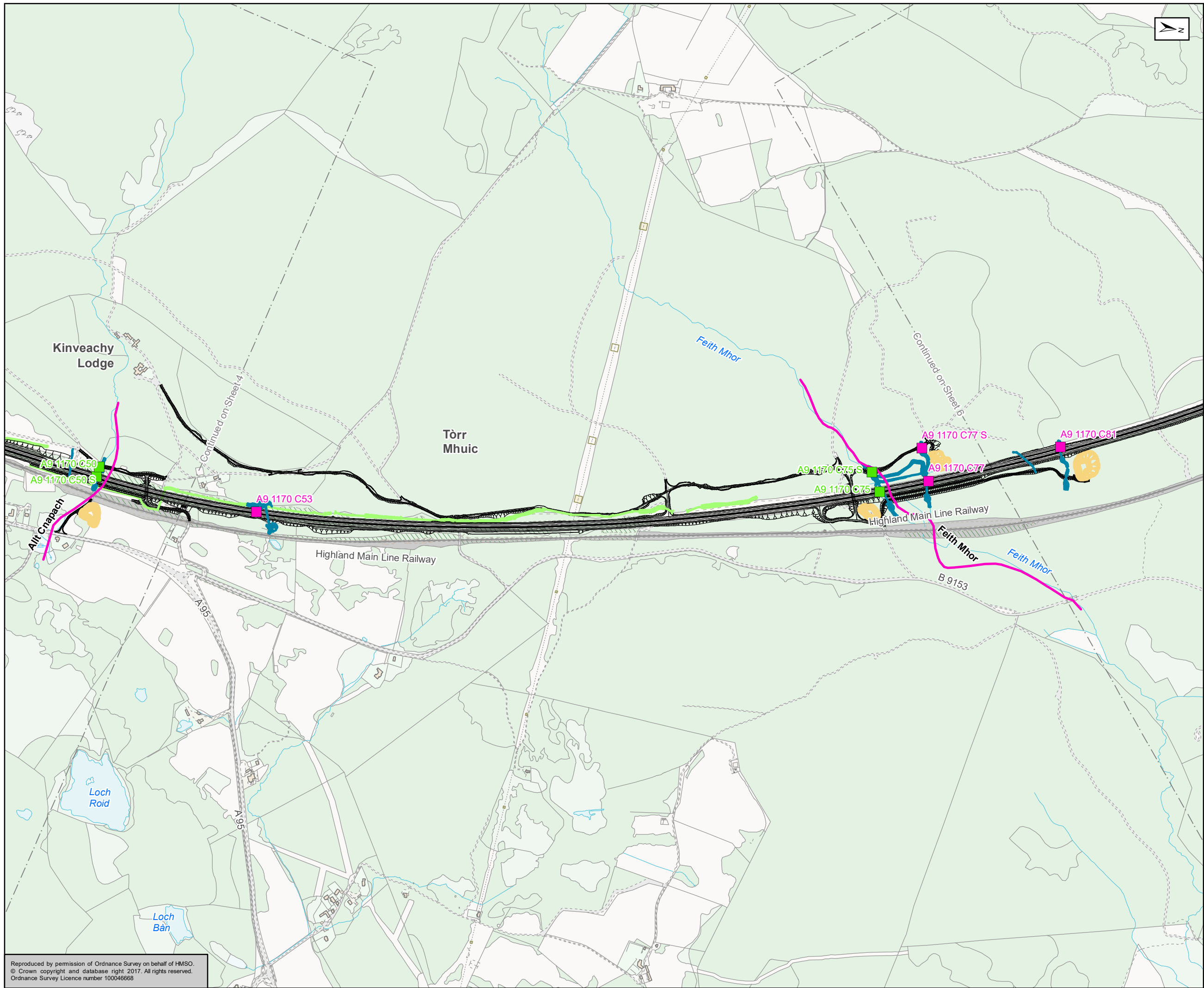

- Proposed Scheme
- Proposed Culverts and Watercourse Diversions
- Proposed Drainage Ditches
- Proposed SuDS Ponds
- Walkover Survey Extents
- Proposed Crossing Locations**
- Screened In
- Screened Out

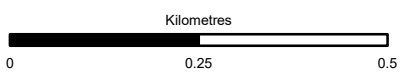

Status	Subsidiary
FINAL	B



Figure A11.2.2
Watercourse Survey Extent
and Crossing Locations
Sheet 5 of 9

Scale	1:10,000	Drawn	HAH	Checked	LB	Approved	ROB	Authorised	SB	
Document Number	A9P11-AMJ-EWE-H_ZZZZZ_XX-DR-GI-0024								Revision	P04
Project	Originator	Volume								
Location	Type	Role	Number							

Reproduced by permission of Ordnance Survey on behalf of HMSO.
© Crown copyright and database right 2017. All rights reserved.
Ordnance Survey Licence number 100046668

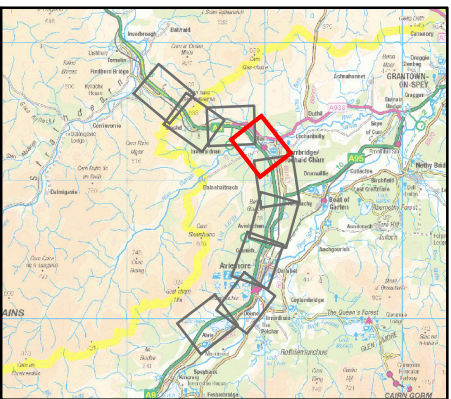
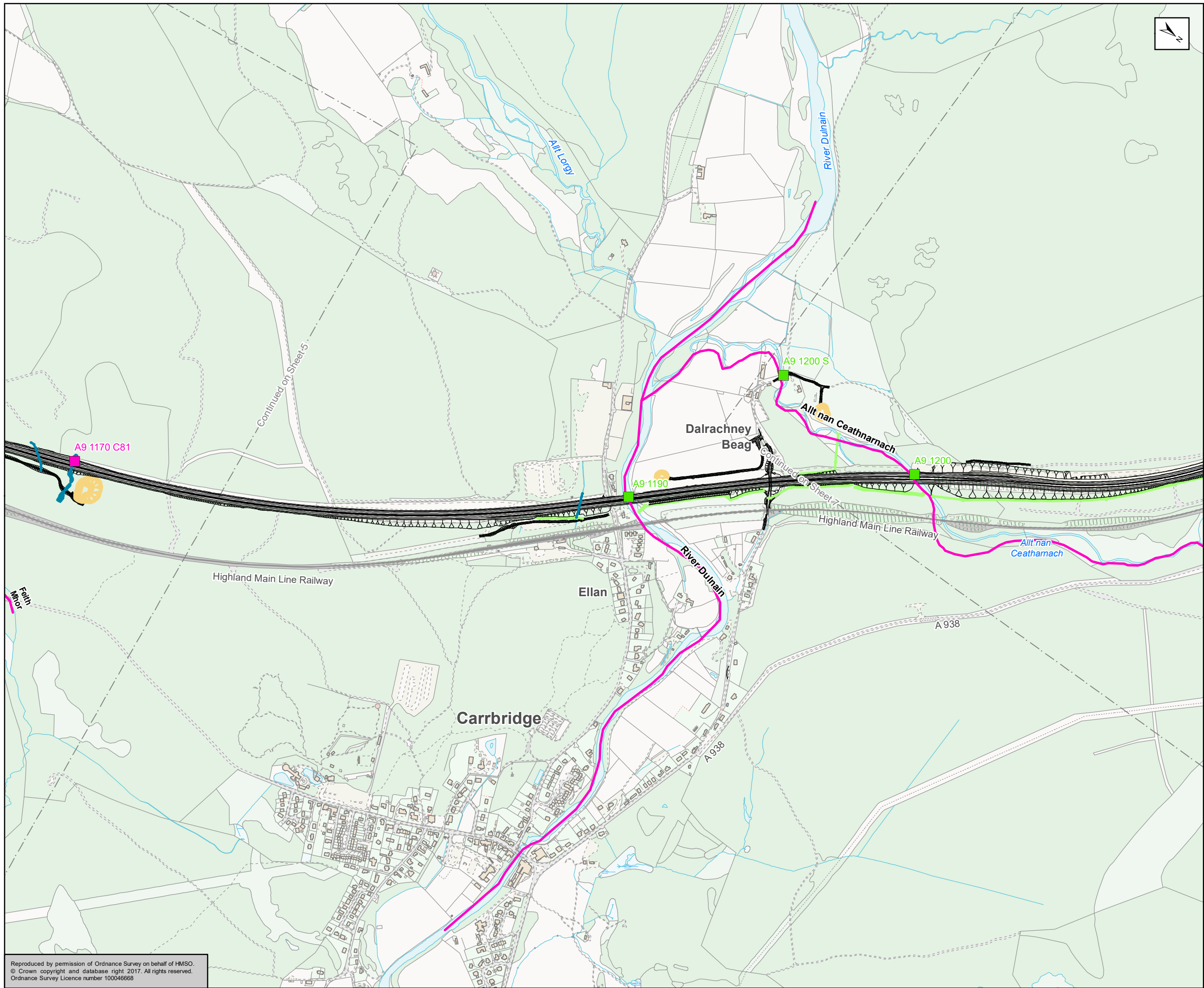

- Proposed Scheme
 - Proposed Culverts and Watercourse Diversions
 - Proposed Drainage Ditches
 - Proposed SuDS Ponds
 - Walkover Survey Extents
- Proposed Crossing Locations**
- Screened In
 - Screened Out

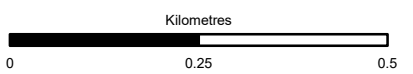

Status	FINAL	Subsidiary	B
--------	-------	------------	---



Figure A11.2.2
Watercourse Survey Extent
and Crossing Locations
Sheet 6 of 9

Scale	1:10,000	Drawn	HAH	Checked	LB	Approved	ROB	Authorised	SB
Document Number	A9P11-AMJ-EWE-H_ZZZZ_XX-DR-GI-0025							Revision	P04
Project	Originator	Volume							
Location	Type	Role	Number						

Reproduced by permission of Ordnance Survey on behalf of HMSO.
© Crown copyright and database right 2017. All rights reserved.
Ordnance Survey Licence number 100046668

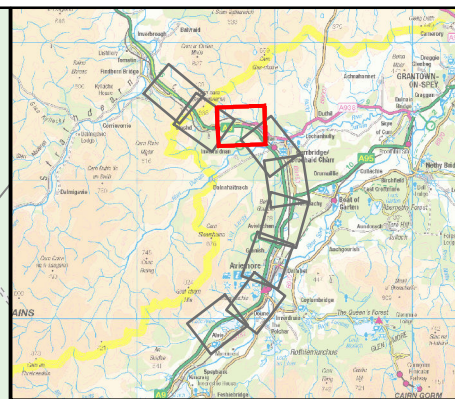
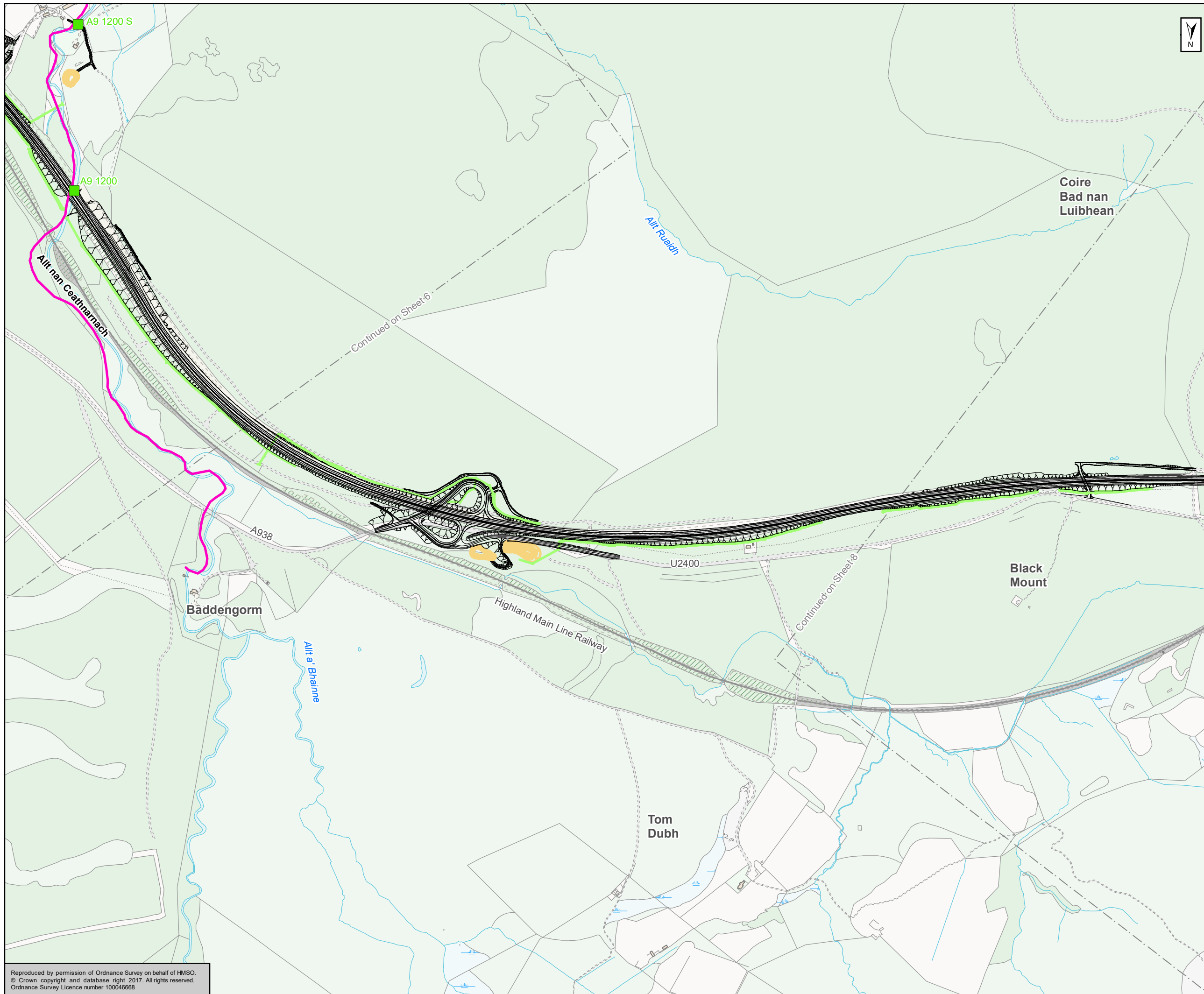

- Proposed Scheme
 - Proposed Culverts and Watercourse Diversions
 - Proposed Drainage Ditches
 - Proposed SuDS Ponds
 - Walkover Survey Extents
- Proposed Crossing Locations**
- Screened In
 - Screened Out

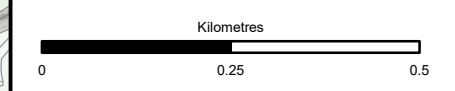

Status	FINAL	Subsidiary	B
--------	-------	------------	---



Figure A11.2.2
Watercourse Survey Extent
and Crossing Locations
Sheet 7 of 9

Scale	1:10,000	Drawn	HAH	Checked	LB	Approved	ROB	Authorised	SB
Document Number	A9P11-AMJ-EWE-H_ZZZZ_XX-DR-GI-0026							Revision	P04
Project	Originator	Volume							
Location	Type	Role	Number						

Reproduced by permission of Ordnance Survey on behalf of HMSO.
© Crown copyright and database right 2017. All rights reserved.
Ordnance Survey Licence number 100046668

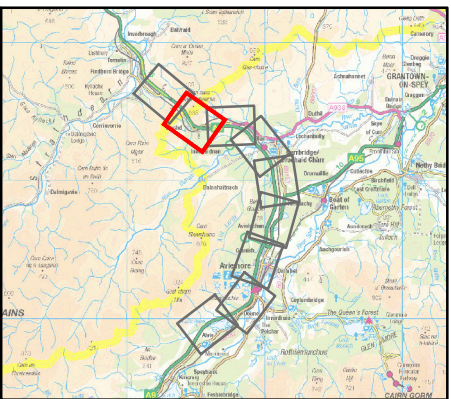
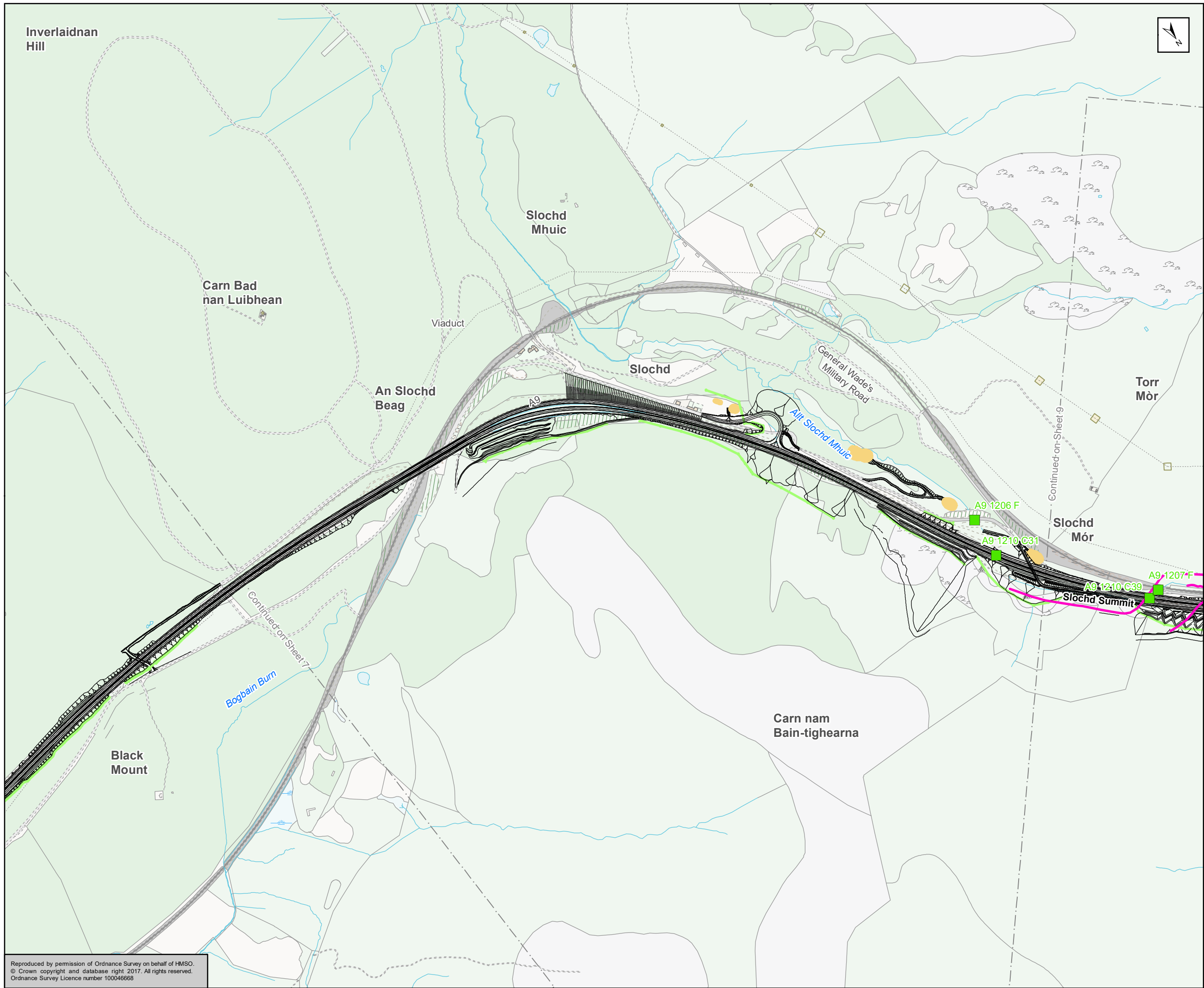

- Proposed Scheme
 - Proposed Culverts and Watercourse Diversions
 - Proposed Drainage Ditches
 - Proposed SuDS Ponds
 - Walkover Survey Extents
- Proposed Crossing Locations**
- Screened In
 - Screened Out

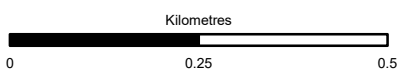

Status	Subsidiary
FINAL	B



Figure A11.2.2
Watercourse Survey Extent
and Crossing Locations
Sheet 8 of 9

Scale	Drawn	Checked	Approved	Authorised
1:10,000	H AH	LB	ROB	SB
Document Number				Revision
Project		Originator		Volume
A9P11-AMJ-EWE-H_ZZZZ_XX-DR-GI-0027		P04		
Location	Type	Role	Number	

Reproduced by permission of Ordnance Survey on behalf of HMSO.
© Crown copyright and database right 2017. All rights reserved.
Ordnance Survey Licence number 100046668

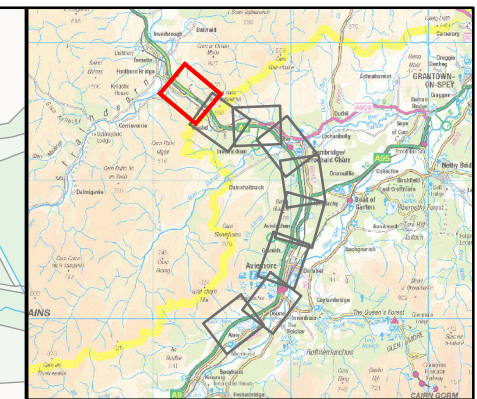
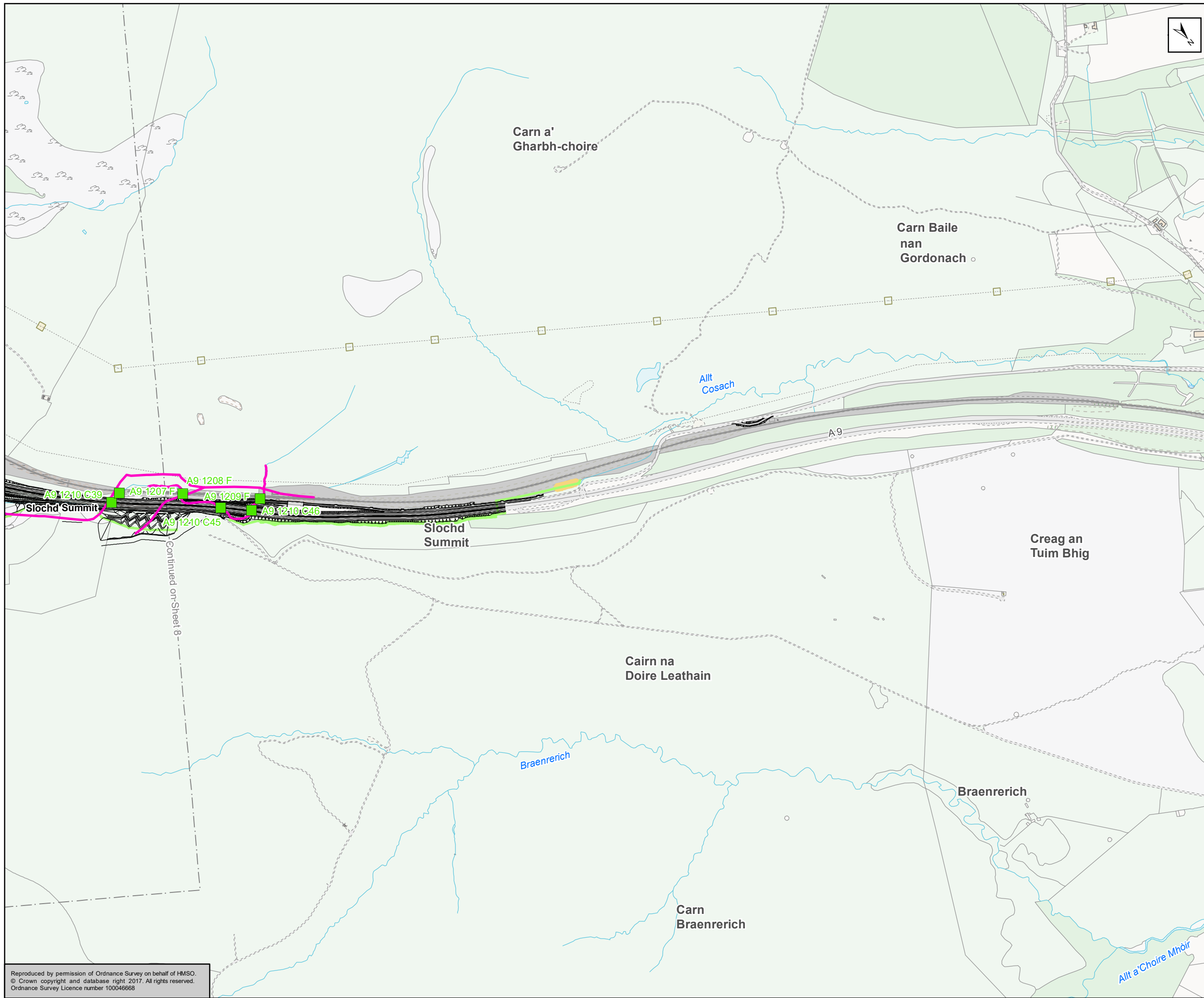

- Proposed Scheme
 - Proposed Culverts and Watercourse Diversions
 - Proposed Drainage Ditches
 - Proposed SuDS Ponds
 - Walkover Survey Extents
- Proposed Crossing Locations**
- Screened In
 - Screened Out

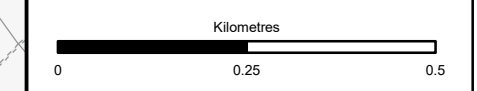

Status	FINAL	Subsidiary	B
--------	-------	------------	---



Figure A11.2.2
Watercourse Survey Extent
and Crossing Locations
Sheet 9 of 9

Scale	1:10,000	Drawn	HAH	Checked	LB	Approved	ROB	Authorised	SB
Document Number	A9P11-AMJ-EWE-H_ZZZZ_XX-DR-GI-0028							Revision	P04
Project	Originator	Volume							
Location	Type	Role	Number						

Reproduced by permission of Ordnance Survey on behalf of HMSO.
© Crown copyright and database right 2017. All rights reserved.
Ordnance Survey Licence number 100046668