

Geology, Soils and Groundwater Part 2

Drawing No.	Drawing Type	Drawing Title	Projectwise Drawing Reference	Software
10.23	ASSESSMENT PLAN	GROUNDWATER ABSTRACTIONS, PRIVATE WATER SUPPLIES AND GWDTE chainage 40000 to 41200	A9P09-CFJ-EGT-M_ML400_ZZ-DR-EN-0013	GIS
10.24	ASSESSMENT PLAN	GROUNDWATER ABSTRACTIONS, PRIVATE WATER SUPPLIES AND GWDTE chainage 41200 to 42800	A9P09-CFJ-EGT-M_ML412_ZZ-DR-EN-0014	GIS
10.25	ASSESSMENT PLAN	GROUNDWATER ABSTRACTIONS, PRIVATE WATER SUPPLIES AND GWDTE chainage 42800 to 44200	A9P09-CFJ-EGT-M_ML428_ZZ-DR-EN-0015	GIS
10.26	ASSESSMENT PLAN	GROUNDWATER ABSTRACTIONS, PRIVATE WATER SUPPLIES AND GWDTE chainage 44200 to 45600	A9P09-CFJ-EGT-M_ML442_ZZ-DR-EN-0016	GIS
10.27	ASSESSMENT PLAN	GROUNDWATER ABSTRACTIONS, PRIVATE WATER SUPPLIES AND GWDTE chainage 45600 to 47200	A9P09-CFJ-EGT-M_ML456_ZZ-DR-EN-0017	GIS
10.28	ASSESSMENT PLAN	GROUNDWATER ABSTRACTIONS, PRIVATE WATER SUPPLIES AND GWDTE chainage 47200 to 48600	A9P09-CFJ-EGT-M_ML472_ZZ-DR-EN-0018	GIS
10.29	ASSESSMENT PLAN	GROUNDWATER ABSTRACTIONS, PRIVATE WATER SUPPLIES AND GWDTE chainage 48600 to 50000	A9P09-CFJ-EGT-M_ML486_ZZ-DR-EN-0019	GIS
10.30	ASSESSMENT PLAN	GROUNDWATER ABSTRACTIONS, PRIVATE WATER SUPPLIES AND GWDTE chainage 50000 to 51800	A9P09-CFJ-EGT-M_ML500_ZZ-DR-EN-0020	GIS
10.31	ASSESSMENT PLAN	GROUNDWATER ABSTRACTIONS, PRIVATE WATER SUPPLIES AND GWDTE chainage 51800 to 53200	A9P09-CFJ-EGT-M_ML518_ZZ-DR-EN-0021	GIS
10.32	ASSESSMENT PLAN	GROUNDWATER ABSTRACTIONS, PRIVATE WATER SUPPLIES AND GWDTE chainage 53200 to 54600	A9P09-CFJ-EGT-M_ML532_ZZ-DR-EN-0022	GIS
10.33	ASSESSMENT PLAN	GROUNDWATER ABSTRACTIONS, PRIVATE WATER SUPPLIES AND GWDTE chainage 54600 to 56000	A9P09-CFJ-EGT-M_ML546_ZZ-DR-EN-0023	GIS
10.34	ASSESSMENT PLAN	GROUNDWATER ABSTRACTIONS, PRIVATE WATER SUPPLIES AND GWDTE chainage 56000 to 56645	A9P09-CFJ-EGT-M_ML560_ZZ-DR-EN-0013	GIS
10.35	ASSESSMENT PLAN	POTENTIAL CONTAMINATION SOURCES chainage 40000 to 41200	A9P09-CFJ-EGT-M_ML400_ZZ-DR-EN-0014	GIS
10.36	ASSESSMENT PLAN	POTENTIAL CONTAMINATION SOURCES chainage 41200 to 42800	A9P09-CFJ-EGT-M_ML412_ZZ-DR-EN-0015	GIS
10.37	ASSESSMENT PLAN	POTENTIAL CONTAMINATION SOURCES chainage 42800 to 44200	A9P09-CFJ-EGT-M_ML428_ZZ-DR-EN-0016	GIS
10.38	ASSESSMENT PLAN	POTENTIAL CONTAMINATION SOURCES chainage 44200 to 45600	A9P09-CFJ-EGT-M_ML442_ZZ-DR-EN-0017	GIS
10.39	ASSESSMENT PLAN	POTENTIAL CONTAMINATION SOURCES chainage 45600 to 47200	A9P09-CFJ-EGT-M_ML456_ZZ-DR-EN-0018	GIS
10.40	ASSESSMENT PLAN	POTENTIAL CONTAMINATION SOURCES chainage 47200 to 48600	A9P09-CFJ-EGT-M_ML472_ZZ-DR-EN-0019	GIS
10.41	ASSESSMENT PLAN	POTENTIAL CONTAMINATION SOURCES chainage 48600 to 50000	A9P09-CFJ-EGT-M_ML486_ZZ-DR-EN-0020	GIS
10.42	ASSESSMENT PLAN	POTENTIAL CONTAMINATION SOURCES chainage 50000 to 51800	A9P09-CFJ-EGT-M_ML500_ZZ-DR-EN-0021	GIS
10.43	ASSESSMENT PLAN	POTENTIAL CONTAMINATION SOURCES chainage 51800 to 53200	A9P09-CFJ-EGT-M_ML518_ZZ-DR-EN-0022	GIS
10.44	ASSESSMENT PLAN	POTENTIAL CONTAMINATION SOURCES chainage 53200 to 54600	A9P09-CFJ-EGT-M_ML532_ZZ-DR-EN-0023	GIS
10.45	ASSESSMENT PLAN	POTENTIAL CONTAMINATION SOURCES chainage 54600 to 56000	A9P09-CFJ-EGT-M_ML546_ZZ-DR-EN-0024	GIS
10.46	ASSESSMENT PLAN	POTENTIAL CONTAMINATION SOURCES chainage 56000 to 56645	A9P09-CFJ-EGT-M_ML560_ZZ-DR-EN-0025	GIS
10.47	ASSESSMENT PLAN	PROVISIONAL TEMPORARY PEAT STORAGE AREAS chainage 40000 to 41200	A9P09-CFJ-EGT-M_ML400_ZZ-DR-EN-0020	GIS
10.48	ASSESSMENT PLAN	PROVISIONAL TEMPORARY PEAT STORAGE AREAS chainage 41200 to 42800	A9P09-CFJ-EGT-M_ML412_ZZ-DR-EN-0016	GIS
10.49	ASSESSMENT PLAN	PROVISIONAL TEMPORARY PEAT STORAGE AREAS chainage 42800 to 44200	A9P09-CFJ-EGT-M_ML428_ZZ-DR-EN-0017	GIS

Drawing No.	Drawing Type	Drawing Title	Projectwise Drawing Reference	Software
10.50	ASSESSMENT PLAN	PROVISIONAL TEMPORARY PEAT STORAGE AREAS chainage 44200 to 45600	A9P09-CFJ-EGT-M_ML442_ZZ-DR-EN-0018	GIS
10.51	ASSESSMENT PLAN	PROVISIONAL TEMPORARY PEAT STORAGE AREAS chainage 45600 to 47200	A9P09-CFJ-EGT-M_ML456_ZZ-DR-EN-0024	GIS
10.52	ASSESSMENT PLAN	PROVISIONAL TEMPORARY PEAT STORAGE AREAS chainage 47200 to 48600	A9P09-CFJ-EGT-M_ML472_ZZ-DR-EN-0026	GIS
10.53	ASSESSMENT PLAN	PROVISIONAL TEMPORARY PEAT STORAGE AREAS chainage 48600 to 50000	A9P09-CFJ-EGT-M_ML486_ZZ-DR-EN-0026	GIS
10.54	ASSESSMENT PLAN	PROVISIONAL TEMPORARY PEAT STORAGE AREAS chainage 50000 to 51800	A9P09-CFJ-EGT-M_ML500_ZZ-DR-EN-0022	GIS
10.55	ASSESSMENT PLAN	PROVISIONAL TEMPORARY PEAT STORAGE AREAS chainage 51800 to 53200	A9P09-CFJ-EGN-M_ML518_ZZ-DR-EN-0006	GIS
10.56	ASSESSMENT PLAN	PROVISIONAL TEMPORARY PEAT STORAGE AREAS chainage 53200 to 54600	A9P09-CFJ-EGT-M_ML532_ZZ-DR-EN-0024	GIS
10.57	ASSESSMENT PLAN	PROVISIONAL TEMPORARY PEAT STORAGE AREAS chainage 54600 to 56000	A9P09-CFJ-EGT-M_ML546_ZZ-DR-EN-0025	GIS
10.58	ASSESSMENT PLAN	PROVISIONAL TEMPORARY PEAT STORAGE AREAS chainage 56000 to 56645	A9P09-CFJ-EGT-M_ML560_ZZ-DR-EN-0026	GIS

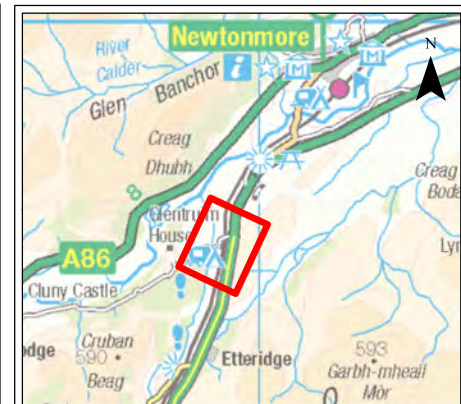
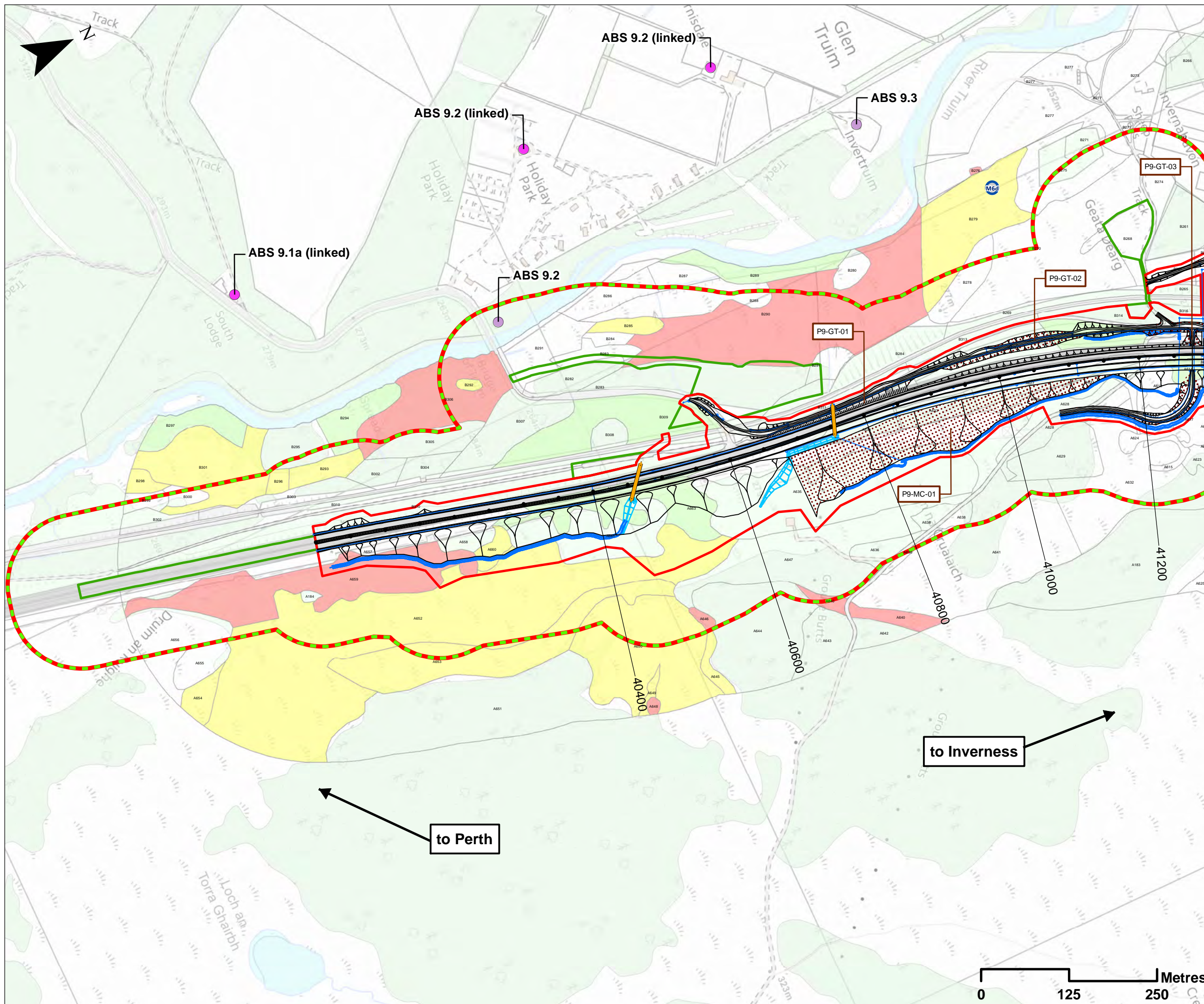

Legend

- Proposed Scheme Details
- Watercourse Diversions
- Drainage
- Proposed Culverts
- Assessment Boundary - Permanent Works
- Assessment Boundary - Temporary Works
- Earthwork Cuttings and Widening
- C01 Earthwork Cutting ID
- Private Water Supplies - Source Location
- Private Water Supplies - Supplied Property
- ABS 9.0 Abstraction / Private Water Supply ID
- Potential GWDE and Polygon IDs:
- Highly Groundwater Dependent
- Moderately Groundwater Dependent
- Partially Groundwater Dependent
- Not Groundwater Dependent
- Target Note Locations and IDs
- GWDE Assessment Zone

Notes:
 Only excavations anticipated to be equal to or greater than 1.00m are specifically labelled.
 Potential GWDE ratings shown are based solely on SEPA guidance (2014). The likely dependency of each area is considered and assessed in Appendix 10.2 (Volume 2) of the Environmental Statement. Reference should therefore be made to this as necessary.

SCALE 1:5000

P03	S3	JUNE 18	FINAL REVISIONS	HA	JF
P02	S3	MAY 18	DESIGN UPDATE	HA	JF
P01	S3	APR 18	DRAFT FOR COMMENT	HA	JF
REV	SUIT	DATE	DESCRIPTION	HA	APP

ch2m. FAIRHURST
 CH2MHILL Fairhurst JV
 C/O: City Park 368 Alexandra Parade Glasgow G31 3AU
 Tel + 44 (0) 141 552 2000 Fax +44 (0) 141 552 2525



**PROJECT 9 CRUBENMORE TO KINRAIG EIA
 ASSESSMENT PLAN
 DRAWING 10.23
 GROUNDWATER ABSTRACTIONS, PRIVATE WATER
 SUPPLIES AND GWDE
 chainage 40000 to 41200**

DESIGN: CK	DRAWN: HA	CHK: CK	APP: JF
---------------	--------------	------------	------------

DATE: 30/08/2018

PROJ: 495298

DWG: A9P09-CFJ-EGT-M_ML400_ZZ-DR-EN-0013

SHEET: 1 OF 12	REVISION: C01	SUITABILITY: A3
-------------------	------------------	--------------------

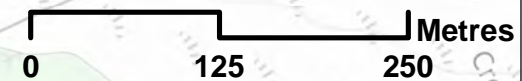

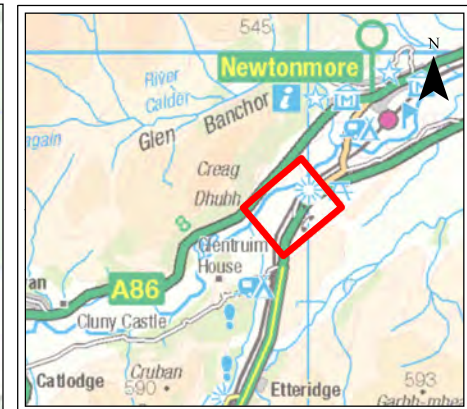
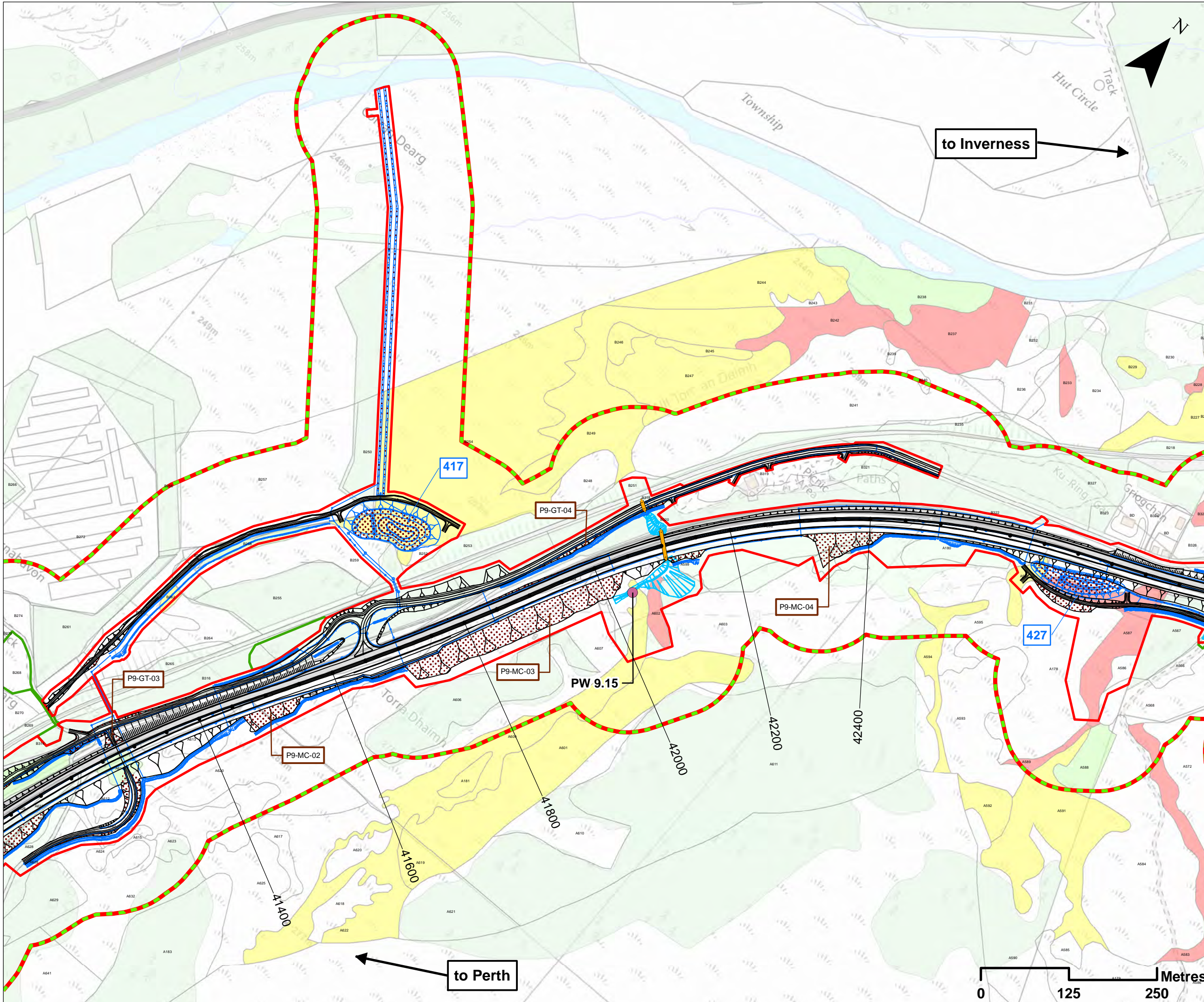

Legend

- Proposed Scheme Details
 - Watercourse Diversions
 - Drainage
 - SuDS ID
 - Proposed Culverts
 - Assessment Boundary - Permanent Works
 - Assessment Boundary - Temporary Works
 - Earthwork Cuttings and Widening
 - Earthwork Cutting ID
- Groundwater Abstractions and Private Water Supplies:**
- Private Water Supplies - Possible Well
 - ABS 9.0** Abstraction / Private Water Supply ID
- Potential GWLTE and Polygon IDs:**
- Highly Groundwater Dependent
 - Moderately Groundwater Dependent
 - Partially Groundwater Dependent
 - Not Groundwater Dependent
 - GWLTE Assessment Zone

Notes:
 Only excavations anticipated to be equal to or greater than 1.00m are specifically labelled.

Potential GWLTE ratings shown are based solely on SEPA guidance (2014). The likely dependency of each area is considered and assessed in Appendix 10.2 (Volume 2) of the Environmental Statement. Reference should therefore be made to this as necessary.

SCALE 1:5000

P03	S3	JUNE 18	FINAL REVISIONS	HA	JF
P02	S3	MAY 18	DESIGN UPDATE	HA	JF
P01	S3	APR 18	DRAFT FOR COMMENT	HA	JF
REV	SUIT	DATE	DESCRIPTION	BY	APP



CH2MHILL Fairhurst JV
 C/O: City Park 368 Alexandra Parade Glasgow G31 3AU
 Tel + 44 (0) 141 552 2000 Fax +44 (0) 141 552 2525



PROJECT 9 CRUBENMORE TO KINCRAIG EIA ASSESSMENT PLAN
DRAWING 10.24
GROUNDWATER ABSTRACTIONS, PRIVATE WATER SUPPLIES AND GWLTE
chainage 41200 to 42800

DESIGN:	DRAWN:	CHK:	APP:
CK	HA	CK	JF

DATE: 30/08/2018

PROJ: 495298

DWG: A9P09-CFJ-EGT-M_ML412_ZZ-DR-EN-0014

SHEET:	REVISION:	SUITABILITY:
2 OF 12	C01	A3

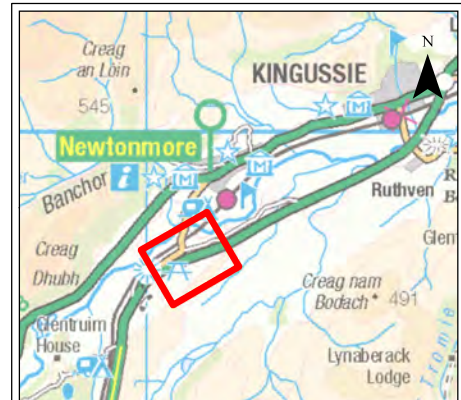
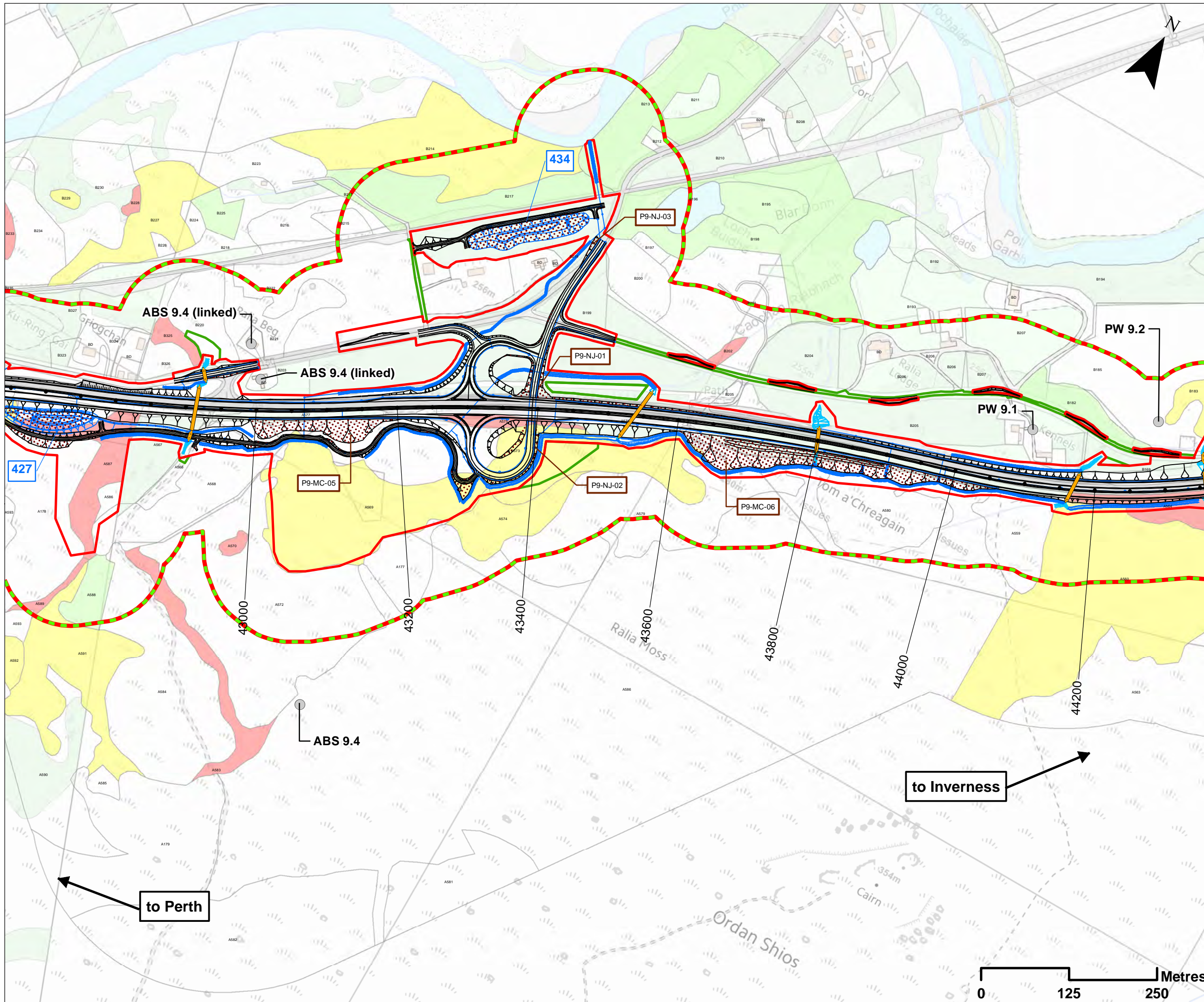

- ### Legend
- Proposed Scheme Details
 - Watercourse Diversions
 - Drainage
 - 000 SuDS ID
 - Proposed Culverts
 - Assessment Boundary - Permanent Works
 - Assessment Boundary - Temporary Works
 - Earthwork Cuttings and Widening
 - C01 Earthwork Cutting ID
- #### Groundwater Abstractions and Private Water Supplies:
- Private Water Supplies - Inactive
 - ABS 9.0 Abstraction / Private Water Supply ID
- #### Potential GWDTE and Polygon IDs:
- Highly Groundwater Dependent
 - Moderately Groundwater Dependent
 - Partially Groundwater Dependent
 - Not Groundwater Dependent
 - GWDTE Assessment Zone

Notes:
 Only excavations anticipated to be equal to or greater than 1.00m are specifically labelled.
 Potential GWDTE ratings shown are based solely on SEPA guidance (2014). The likely dependency of each area is considered and assessed in Appendix 10.2 (Volume 2) of the Environmental Statement. Reference should therefore be made to this as necessary.

SCALE 1:5000

P03	S3	JUNE 18	FINAL REVISIONS	HA	JF
P02	S3	MAY 18	DESIGN UPDATE	HA	JF
P01	S3	APR 18	DRAFT FOR COMMENT	HA	JF
REV	SUIT	DATE	DESCRIPTION	BY	APP

ch2m: FAIRHURST
 CH2MHILL Fairhurst JV
 C/O: City Park 368 Alexandra Parade Glasgow G31 3AU
 Tel + 44 (0) 141 552 2000 Fax +44 (0) 141 552 2525



PROJECT 9 CRUBENMORE TO KINCRAIG EIA ASSESSMENT PLAN DRAWING 10.25 GROUNDWATER ABSTRUCTIONS, PRIVATE WATER SUPPLIES AND GWDTE chainage 42800 to 44200

DESIGN: CK	DRAWN: HA	CHK: CK	APP: JF
---------------	--------------	------------	------------

DATE: 30/08/2018
 PROJ: 495298

DWG: A9P09-CFJ-EGT-M_ML428_ZZ-DR-EN-0015

SHEET: 3 OF 12	REVISION: C01	SUITABILITY: A3
-------------------	------------------	--------------------

Document Path: \\g:\p09\Geospatial\Projects\A9_Dualling\GIS\DMR\3\4_2_Maps\PEP\Chapter_10_25.mxd

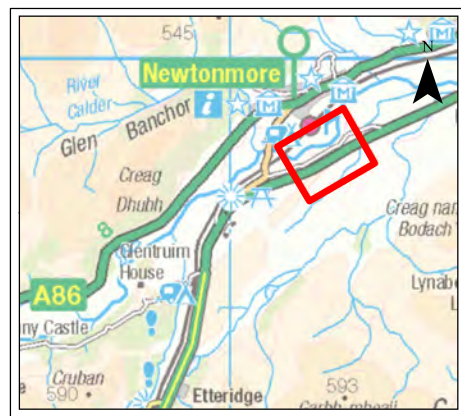
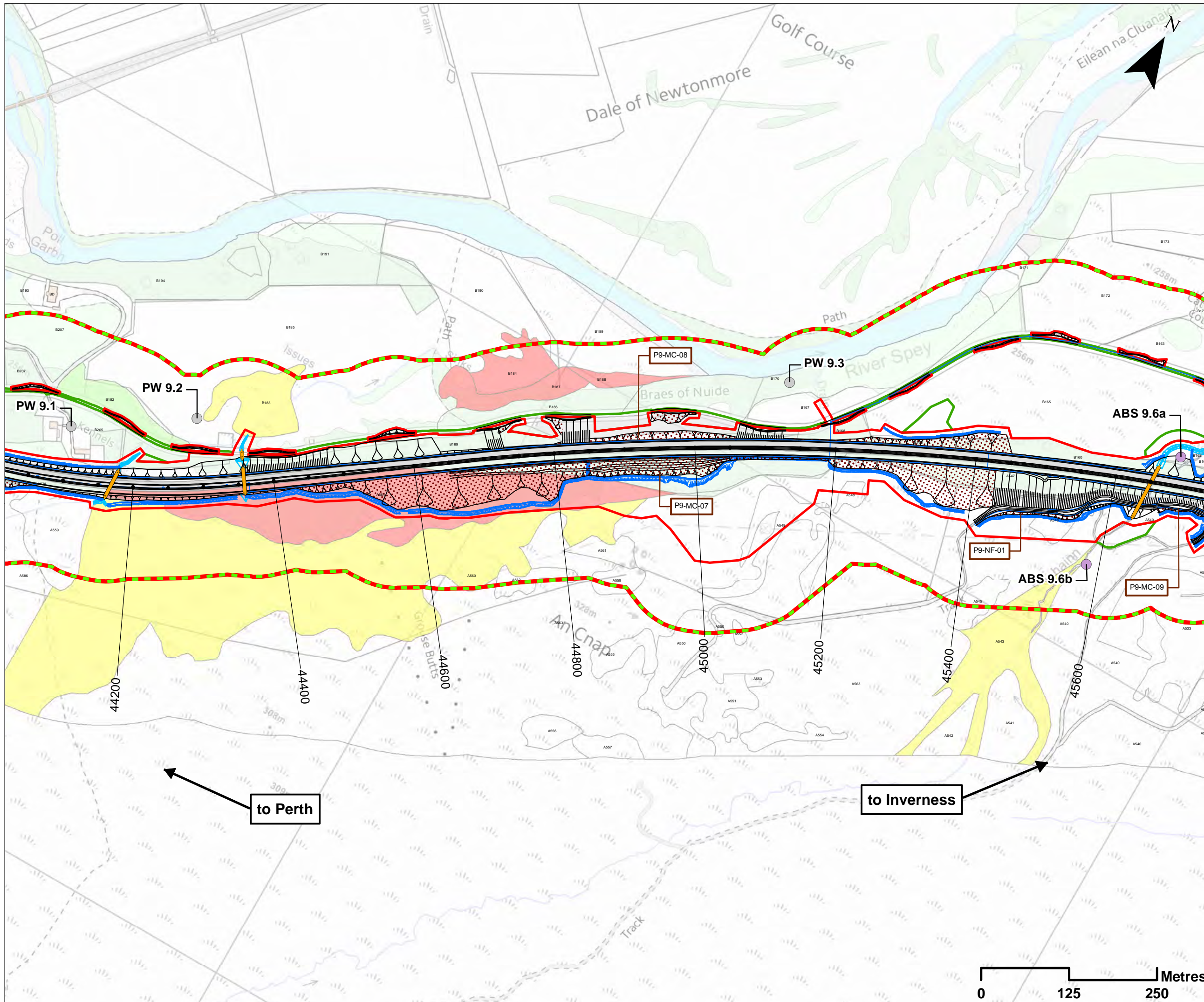

Legend

- Proposed Scheme Details
- Watercourse Diversions
- Drainage
- Proposed Culverts
- Assessment Boundary - Permanent Works
- Assessment Boundary - Temporary Works
- Earthwork Cuttings and Widenings
- C01 Earthwork Cutting ID

Groundwater Abstractions and Private Water Supplies:

- Private Water Supplies - Source Location
- Private Water Supplies - Inactive

ABS 9.0 Abstraction / Private Water Supply ID

Potential GWDTE and Polygon IDs:

- Highly Groundwater Dependent
- Moderately Groundwater Dependent
- Partially Groundwater Dependent
- Not Groundwater Dependent
- GWDTE Assessment Zone

Notes:
 Only excavations anticipated to be equal to or greater than 1.00m are specifically labelled.

Potential GWDTE ratings shown are based solely on SEPA guidance (2014). The likely dependency of each area is considered and assessed in Appendix 10.2 (Volume 2) of the Environmental Statement. Reference should therefore be made to this as necessary.

SCALE 1:5000

REV	SUI	DATE	DESCRIPTION	HA	JF
P03	S3	JUNE 18	FINAL REVISIONS	HA	JF
P02	S3	MAY 18	DESIGN UPDATE	HA	JF
P01	S3	APR 18	DRAFT FOR COMMENT	HA	JF

ch2m: FAIRHURST
 CH2MHILL Fairhurst JV
 C/O: City Park 368 Alexandra Parade Glasgow G3 1 3AU
 Tel + 44 (0) 141 552 2000 Fax +44 (0) 141 552 2525



PROJECT 9 CRUBENMORE TO KINRAIG EIA ASSESSMENT PLAN
DRAWING 10.26
GROUNDWATER ABSTRACTIONS, PRIVATE WATER SUPPLIES AND GWDTE
 chainage 44200 to 45600

DESIGN: CK	DRAWN: HA	CHK: CK	APP: JF
---------------	--------------	------------	------------

DATE: 30/08/2018
 PROJ: 495298

DWG: A9P09-CFJ-EGT-M_ML442_ZZ-DR-EN-0016

SHEET: 4 OF 12	REVISION: C01	SUITABILITY: A3
-------------------	------------------	--------------------

Document Path: \\g:\p09\CFJ\EGT\M_L442_ZZ-DR-EN-0016\Drawings\10.26\DWG_10.26.dwg

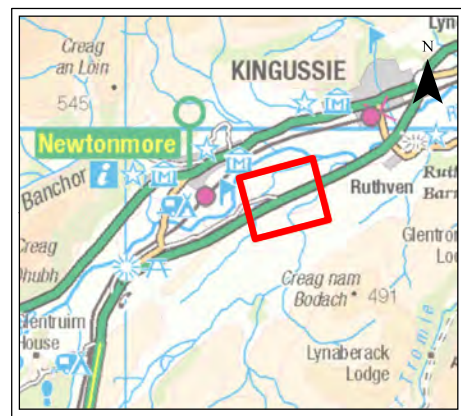
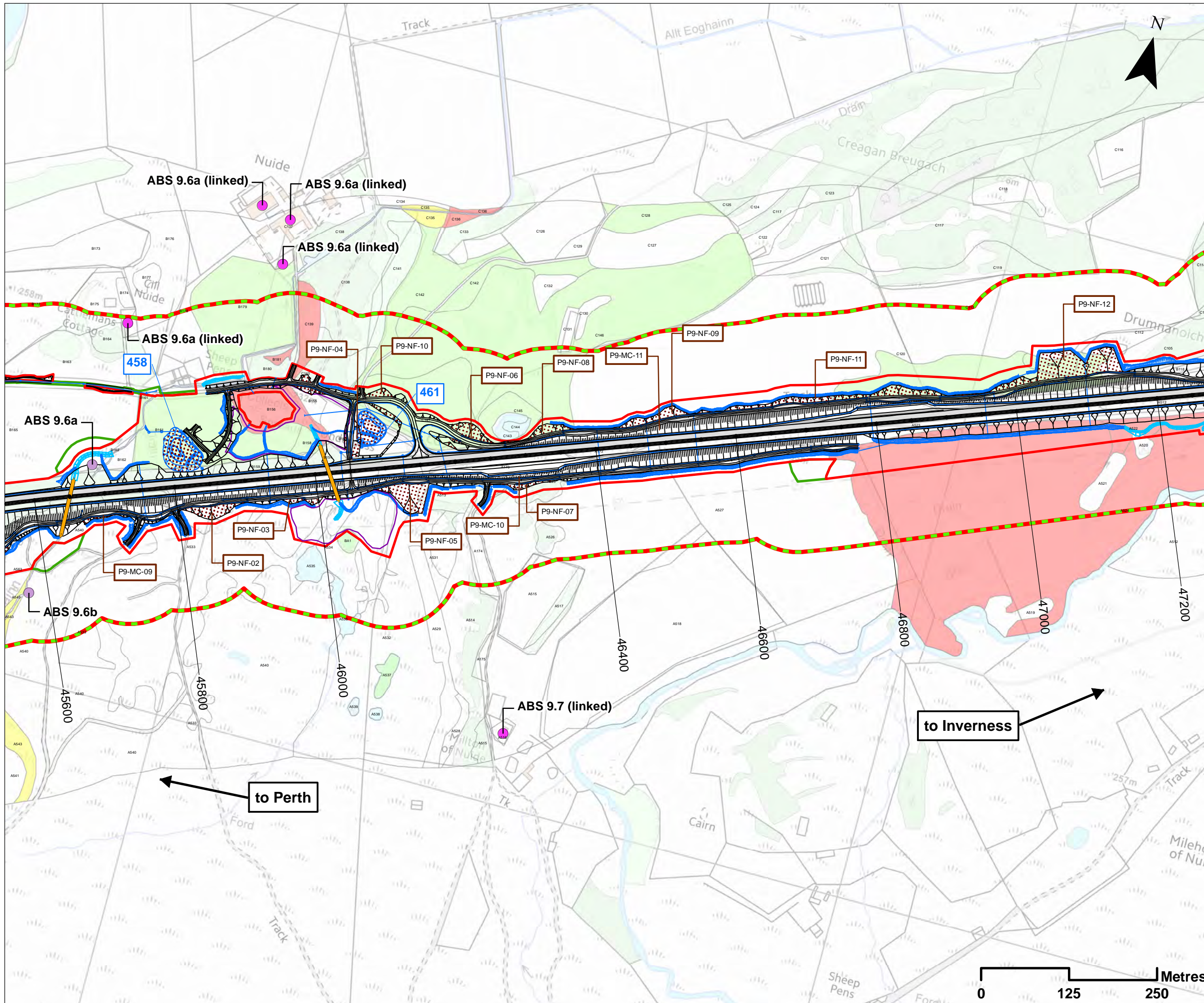

Legend

- Proposed Scheme Details
- Watercourse Diversions
- Drainage
- 000 SuDS ID
- Proposed Culverts
- Compensatory Storage Areas
- Assessment Boundary - Permanent Works
- Assessment Boundary - Temporary Works
- Earthwork Cuttings and Widening
- C01 Earthwork Cutting ID

Groundwater Abstractions and Private Water Supplies:

- Private Water Supplies - Source Location
- Private Water Supplies - Supplied Property

ABS 9.0 Abstraction / Private Water Supply ID

Potential GWLTE and Polygon IDs:

- Highly Groundwater Dependent
- Moderately Groundwater Dependent
- Partially Groundwater Dependent
- Not Groundwater Dependent
- GWLTE Assessment Zone

Notes:
 Only excavations anticipated to be equal to or greater than 1.00m are specifically labelled.
 Potential GWLTE ratings shown are based solely on SEPA guidance (2014). The likely dependency of each area is considered and assessed in Appendix 10.2 (Volume 2) of the Environmental Statement. Reference should therefore be made to this as necessary.

SCALE 1:5000

P03	S3	JUNE 18	FINAL REVISIONS	HA	JF
P02	S3	MAY 18	DESIGN UPDATE	HA	JF
P01	S3	APR 18	DRAFT FOR COMMENT	HA	JF
REV	SUI	DATE	DESCRIPTION	BY	APP

ch2m: FAIRHURST
 CH2MHILL Fairhurst JV
 C/O: City Park 368 Alexandra Parade Glasgow G31 3AU
 Tel + 44 (0) 141 552 2000 Fax +44 (0) 141 552 2525



PROJECT 9 CRUBENMORE TO KINCAIG EIA ASSESSMENT PLAN
 DRAWING 10.27
GROUNDWATER ABSTRUCTIONS, PRIVATE WATER SUPPLIES AND GWLTE
 chainage 45600 to 47200

DESIGN: CK	DRAWN: HA	CHK: CK	APP: JF
---------------	--------------	------------	------------

DATE: 30/08/2018
 PROJ: 495298

DWG: A9P09-CFJ-EGT-M_ML456_ZZ-DR-EN-0017		
SHEET: 5 OF 12	REVISION: C01	SUITABILITY: A3

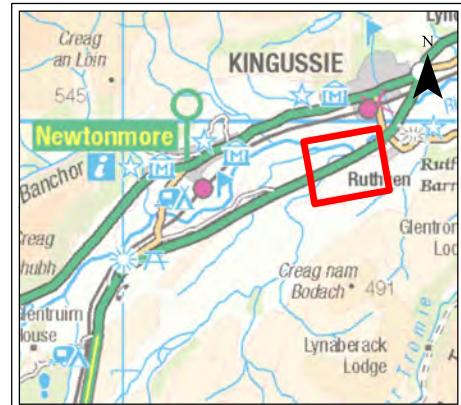
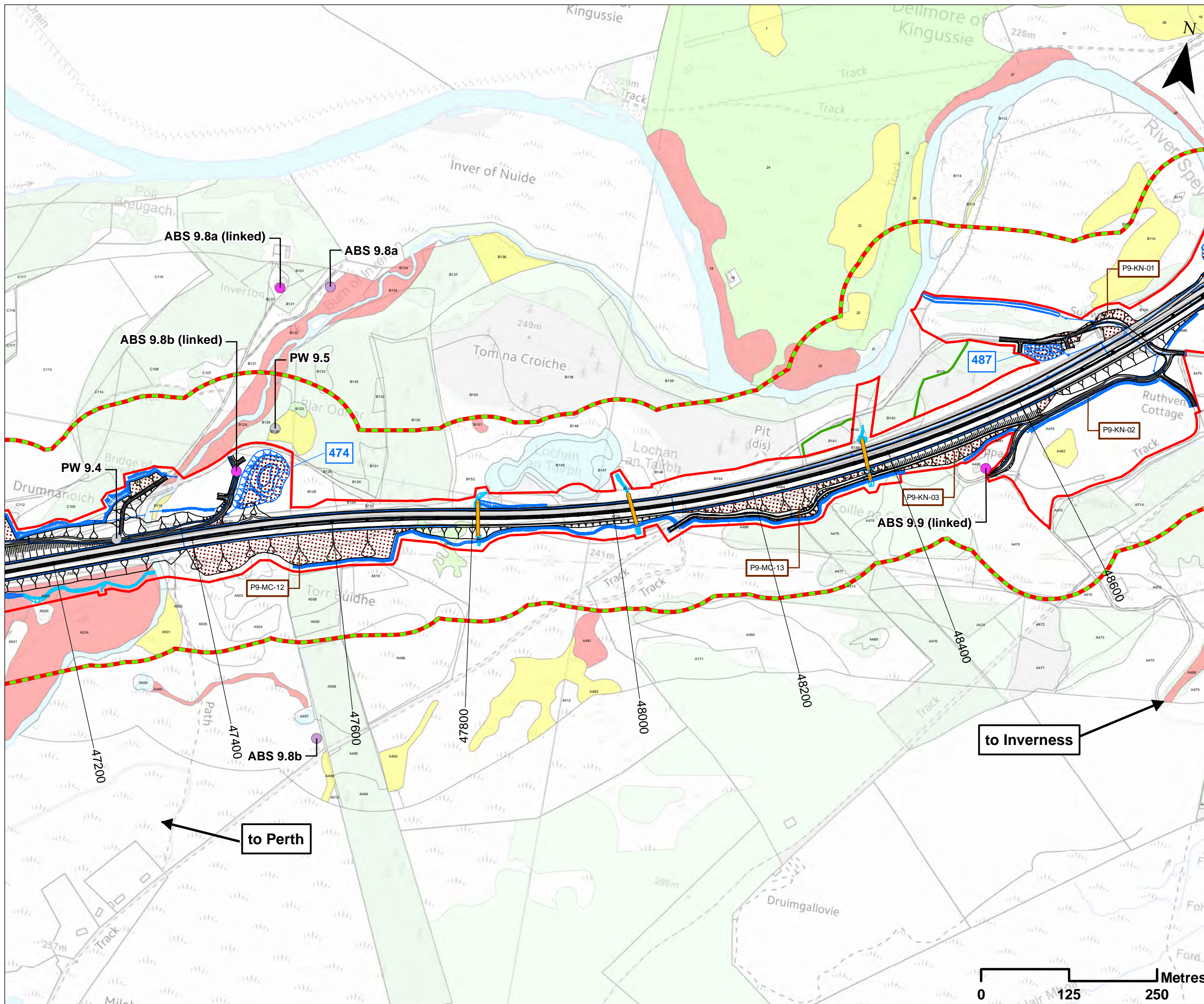

Legend

- Proposed Scheme Details
- Watercourse Diversions
- Drainage
- 000 SuDS ID
- Proposed Culverts
- Assessment Boundary - Permanent Works
- Assessment Boundary - Temporary Works
- Earthwork Cuttings and Widening
- C01 Earthwork Cutting ID
- Groundwater Abstractions and Private Water Supplies:
- Private Water Supplies - Source Location
- Private Water Supplies - Supplied Property
- Private Water Supplies - Inactive
- ABS 9.0 Abstraction / Private Water Supply ID
- Potential GWDE and Polygon IDs:
- Highly Groundwater Dependent
- Moderately Groundwater Dependent
- Partially Groundwater Dependent
- Not Groundwater Dependent
- GWDE Assessment Zone

Notes:
 Only excavations anticipated to be equal to or greater than 1.00m are specifically labelled.
 Potential GWDE ratings shown are based solely on SEPA guidance (2014). The likely dependency of each area is considered and assessed in Appendix 10.2 (Volume 2) of the Environmental Statement. Reference should therefore be made to this as necessary.

SCALE 1:5000

P03	S3	JUNE 18	FINAL REVISIONS	HA	JF
P02	S3	MAY 18	DESIGN UPDATE	HA	JF
P01	S3	APR 18	DRAFT FOR COMMENT	HA	JF
REV	SUI	DATE	DESCRIPTION	BY	APP

ch2m: FAIRHURST
 CH2MHILL Fairhurst JV
 C/O: City Park 368 Alexandra Parade Glasgow G31 3AU
 Tel + 44 (0) 141 552 2000 Fax +44 (0) 141 552 2525



PROJECT 9 CRUBENMORE TO KINCRAG EIA ASSESSMENT PLAN
DRAWING 10.28
GROUNDWATER ABSTRACTIONS, PRIVATE WATER SUPPLIES AND GWDE
 chainage 47200 to 48600

DESIGN: CK	DRAWN: HA	CHK: CK	APP: JF
---------------	--------------	------------	------------

DATE: 30/08/2018
 PROJ: 495298

DWG: A9P09-CFJ-EGT-M_ML472_ZZ-DR-EN-0018

SHEET: 6 OF 12	REVISION: C01	SUITABILITY: A3
-------------------	------------------	--------------------

to Inverness

to Perth

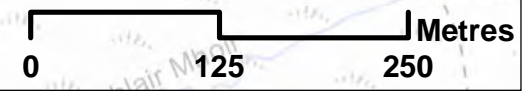

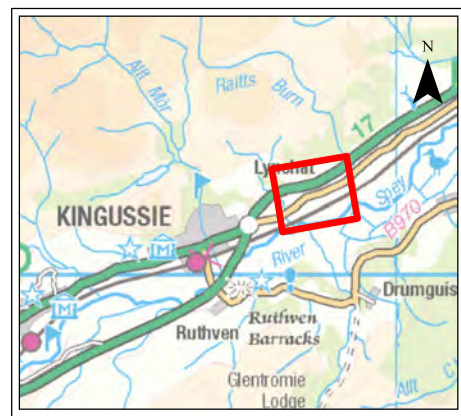
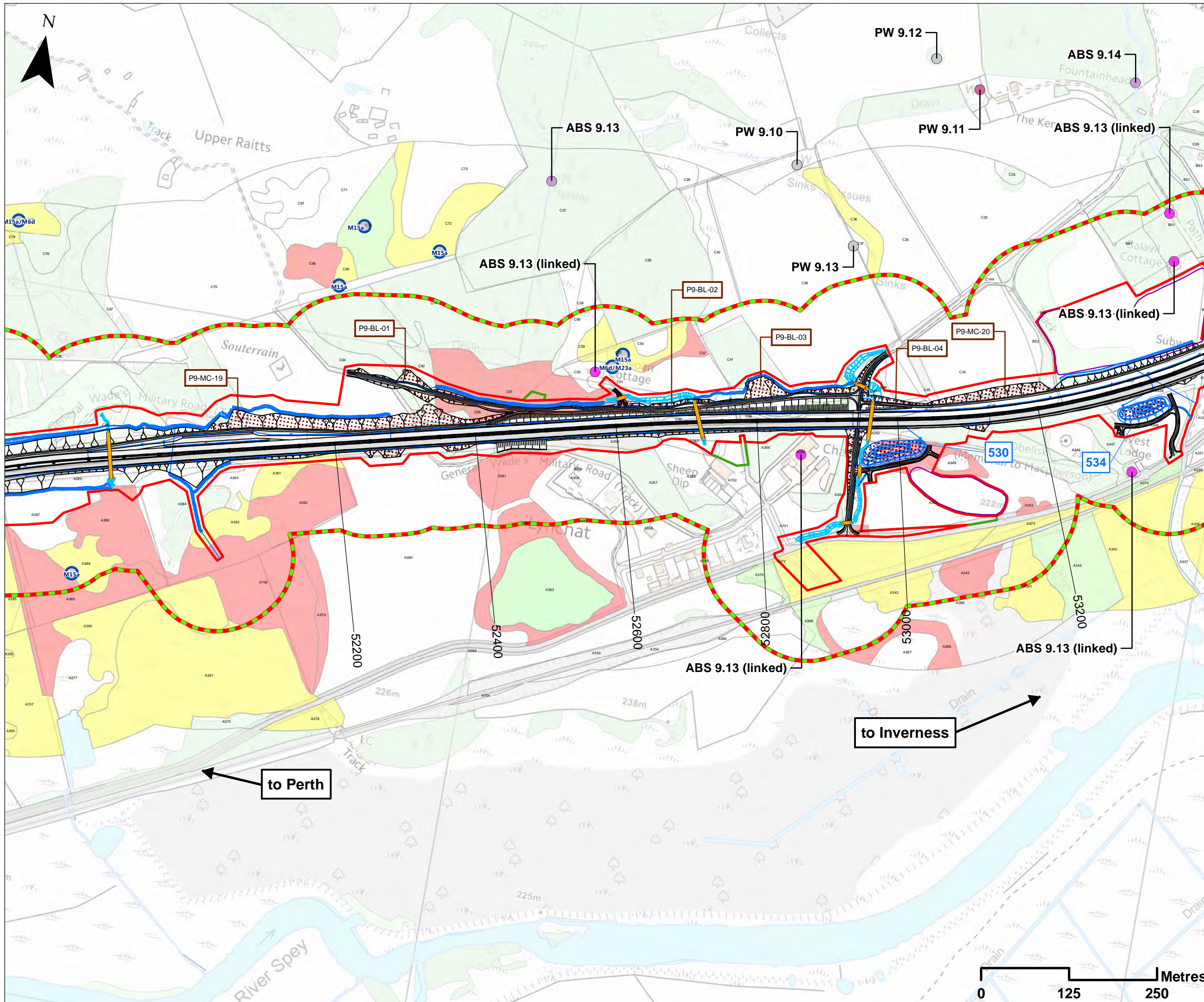

Legend

- Proposed Scheme Details
- Watercourse Diversions
- Drainage
- 000 SuDS ID
- Proposed Culverts
- Compensatory Storage Areas
- Assessment Boundary - Permanent Works
- Assessment Boundary - Temporary Works
- Earthwork Cuttings and Widening
- Earthwork Cutting ID

Groundwater Abstractions and Private Water Supplies:

- Private Water Supplies - Source Location
- Private Water Supplies - Supplied Property
- Private Water Supplies - Possible Well
- Private Water Supplies - Inactive

ABS 9.0 Abstraction / Private Water Supply ID

Potential GWDE and Polygon IDs:

- Highly Groundwater Dependent
- Moderately Groundwater Dependent
- Partially Groundwater Dependent
- Not Groundwater Dependent
- Target Note Locations and IDs
- GWDE Assessment Zone

Notes:
 Only excavations anticipated to be equal to or greater than 1.00m are specifically labelled.
 Potential GWDE ratings shown are based solely on SEPA guidance (2014). The likely dependency of each area is considered and assessed in Appendix 10.2 (Volume 2) of the Environmental Statement. Reference should therefore be made to this as necessary.

SCALE 1:5000

P03	S3	JUNE 18	FINAL REVISIONS	HA	JF
P02	S3	MAY 18	DESIGN UPDATE	HA	JF
P01	S3	APR 18	DRAFT FOR COMMENT	HA	JF
REV	SUIT	DATE	DESCRIPTION	BY	APP

ch2m FAIRHURST
 CH2MHILL Fairhurst JV
 C/O: City Park 368 Alexandra Parade Glasgow G31 3AU
 Tel + 44 (0) 141 552 2000 Fax +44 (0) 141 552 2525



PROJECT 9 CRUBENMORE TO KINRAIG EIA ASSESSMENT PLAN
DRAWING 10.31
GROUNDWATER ABSTRACTIONS, PRIVATE WATER SUPPLIES AND GWDE
 chainage 51800 to 53200

DESIGN: CK	DRAWN: HA	CHK: CK	APP: JF
---------------	--------------	------------	------------

DATE: 30/08/2018
 PROJ: 495298

DWG: A9P09-CFJ-EGT-M_ML518_ZZ-DR-EN-0021

SHEET: 9 OF 12	REVISION: C01	SUITABILITY: A3
-------------------	------------------	--------------------

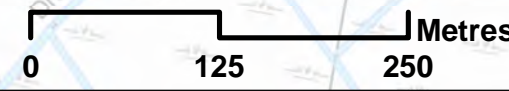

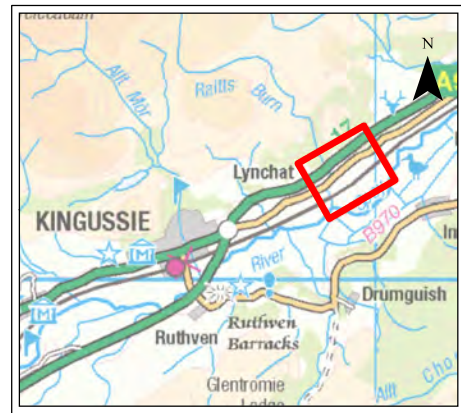
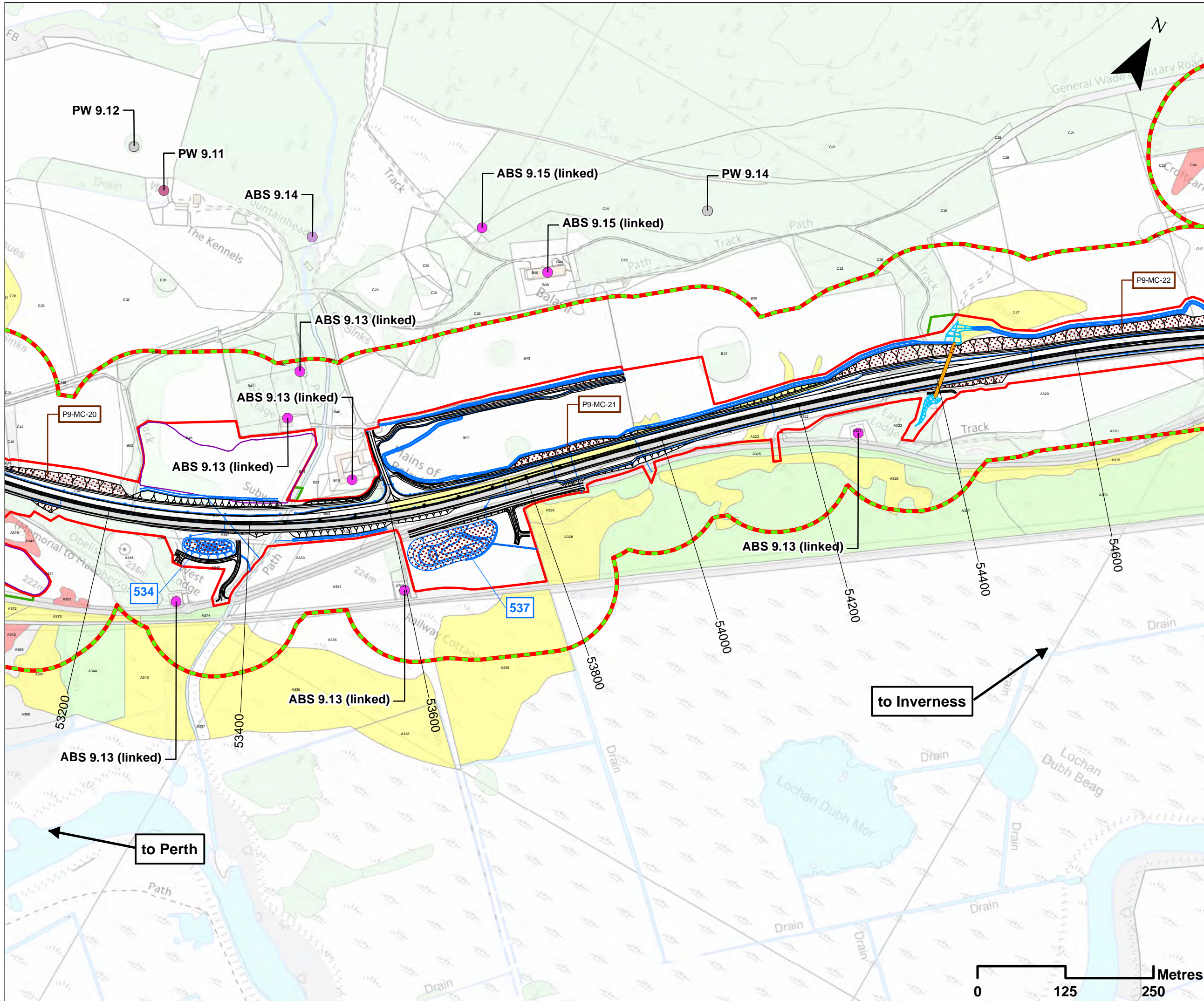

Legend

- Proposed Scheme Details
- Watercourse Diversions
- Drainage
- 000 SuDS ID
- Proposed Culverts
- Compensatory Storage Areas
- Assessment Boundary - Permanent Works
- Assessment Boundary - Temporary Works
- Earthwork Cuttings and Widening
- C01 Earthwork Cutting ID

Groundwater Abstractions and Private Water Supplies:

- Private Water Supplies - Source Location
- Private Water Supplies - Supplied Property
- Private Water Supplies - Possible Well
- Private Water Supplies - Inactive

ABS 9.0 Abstraction / Private Water Supply ID

Potential GWDTE and Polygon IDs:

- Highly Groundwater Dependent
- Moderately Groundwater Dependent
- Partially Groundwater Dependent
- Not Groundwater Dependent
- GWDTE Assessment Zone

Notes:
 Only excavations anticipated to be equal to or greater than 1.00m are specifically labelled.
 Potential GWDTE ratings shown are based solely on SEPA guidance (2014). The likely dependency of each area is considered and assessed in Appendix 10.2 (Volume 2) of the Environmental Statement. Reference should therefore be made to this as necessary.

SCALE 1:5000

P03	S3	JUNE 18	FINAL REVISIONS	HA	JF
P02	S3	MAY 18	DESIGN UPDATE	HA	JF
P01	S3	APR 18	DRAFT FOR COMMENT	HA	JF
REV	SUIT	DATE	DESCRIPTION	BY	APP

ch2m: FAIRHURST
 CH2MHILL Fairhurst JV
 C/O: City Park 368 Alexandra Parade Glasgow G31 3AU
 Tel + 44 (0) 141 552 2000 Fax +44 (0) 141 552 2525



PROJECT 9 CRUBENMORE TO KINRAIG EIA ASSESSMENT PLAN
DRAWING 10.32
GROUNDWATER ABSTRACTIONS, PRIVATE WATER SUPPLIES AND GWDTE
 chainage 53200 to 54600

DESIGN: CK	DRAWN: HA	CHK: CK	APP: JF
---------------	--------------	------------	------------

DATE: 30/08/2018
 PROJ: 495298
 DWG: A9P09-CFJ-EGT-M_ML532_ZZ-DR-EN-0022

SHEET: 10 OF 12	REVISION: C01	SUITABILITY: A3
--------------------	------------------	--------------------



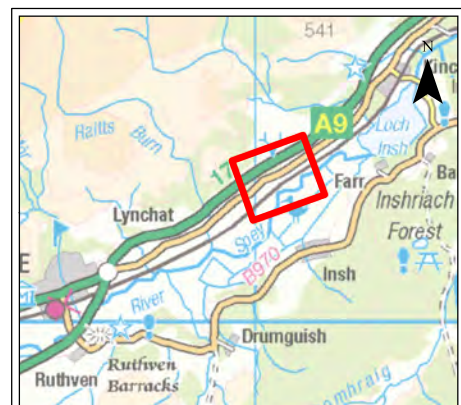
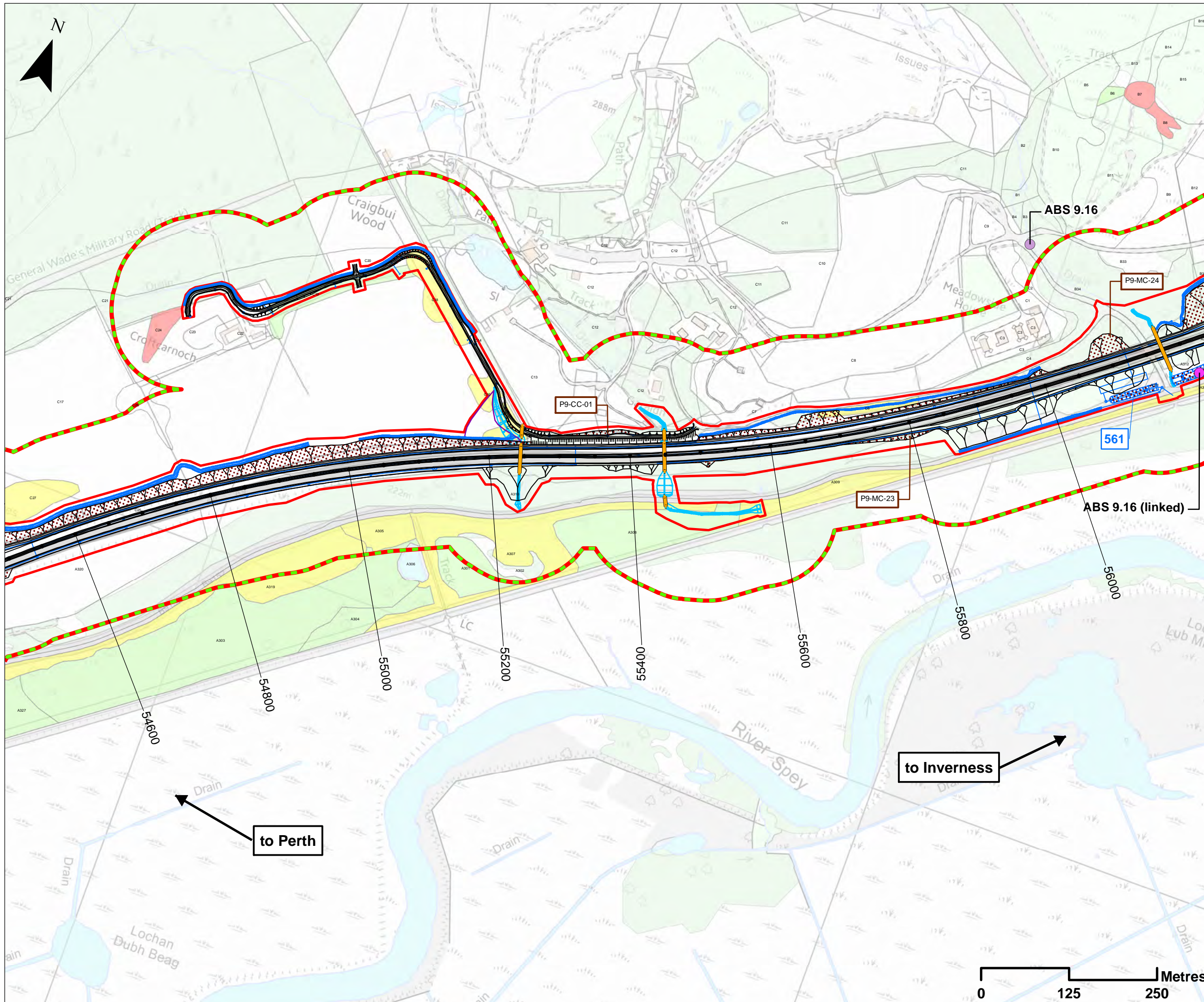

- ### Legend
- Proposed Scheme Details
 - Watercourse Diversions
 - Drainage
 - 000 SuDS ID
 - Proposed Culverts
 - Compensatory Storage Areas
 - Assessment Boundary - Permanent Works
 - Earthwork Cuttings and Widening
 - C01 Earthwork Cutting ID
- #### Groundwater Abstractions and Private Water Supplies:
- Private Water Supplies - Source Location
 - Private Water Supplies - Supplied Property
- ABS 9.0 Abstraction / Private Water Supply ID
- #### Potential GWLTE and Polygon IDs:
- Highly Groundwater Dependent
 - Moderately Groundwater Dependent
 - Partially Groundwater Dependent
 - Not Groundwater Dependent
 - GWLTE Assessment Zone

Notes:
 Only excavations anticipated to be equal to or greater than 1.00m are specifically labelled.
 Potential GWLTE ratings shown are based solely on SEPA guidance (2014). The likely dependency of each area is considered and assessed in Appendix 10.2 (Volume 2) of the Environmental Statement. Reference should therefore be made to this as necessary.

SCALE 1:5000

P03	S3	JUNE 18	FINAL REVISIONS	HA	JF
P02	S3	MAY 18	DESIGN UPDATE	HA	JF
P01	S3	APR 18	DRAFT FOR COMMENT	HA	JF
REV	SUIT	DATE	DESCRIPTION	BY	APP

ch2m: FAIRHURST
 CH2MHILL Fairhurst JV
 C/O: City Park 368 Alexandra Parade Glasgow G31 3AU
 Tel + 44 (0) 141 552 2000 Fax +44 (0) 141 552 2525



PROJECT 9 CRUBENMORE TO KINCRAIG EIA ASSESSMENT PLAN
DRAWING 10.33
GROUNDWATER ABSTRACTIONS, PRIVATE WATER SUPPLIES AND GWLTE
 chainage 54600 to 56000

DESIGN: CK	DRAWN: HA	CHK: CK	APP: JF
---------------	--------------	------------	------------

DATE: 30/08/2018
 PROJ: 495298

DWG: A9P09-CFJ-EGT-M_ML546_ZZ-DR-EN-0023

SHEET: 11 OF 12	REVISION: C01	SUITABILITY: A3
--------------------	------------------	--------------------

to Inverness

to Perth

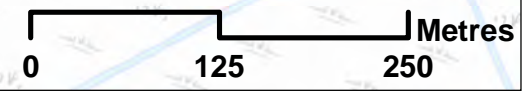

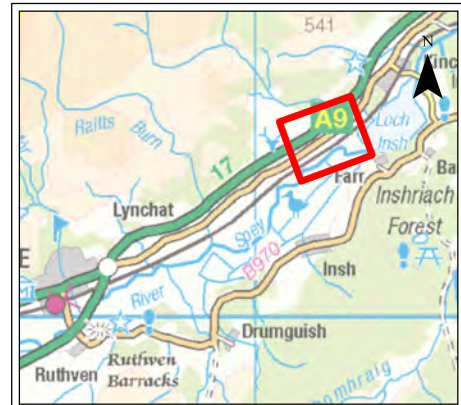
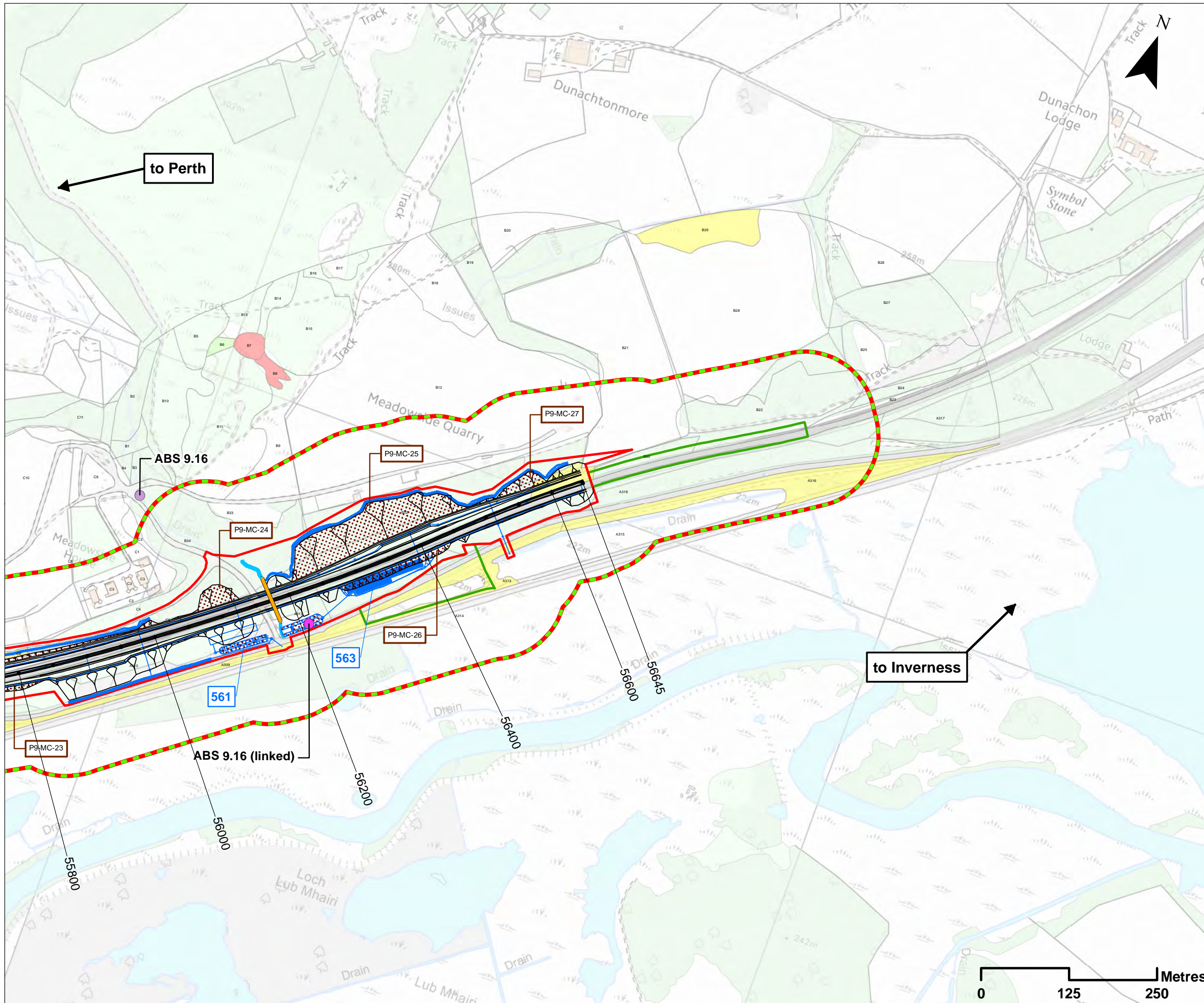

Legend

- Proposed Scheme Details
- Watercourse Diversions
- Drainage
- 000 SuDS ID
- Proposed Culverts
- ▭ Assessment Boundary - Permanent Works
- ▭ Assessment Boundary - Temporary Works
- Earthwork Cuttings and Widening
- C01 Earthwork Cutting ID
- Groundwater Abstractions and Private Water Supplies:
- Private Water Supplies - Source Location
- Private Water Supplies - Supplied Property
- ABS 9.0 Abstraction / Private Water Supply ID
- Potential GWLTE and Polygon IDs:
- ▭ Highly Groundwater Dependent
- ▭ Moderately Groundwater Dependent
- ▭ Partially Groundwater Dependent
- ▭ Not Groundwater Dependent
- ▭ GWLTE Assessment Zone

Notes:
 Only excavations anticipated to be equal to or greater than 1.00m are specifically labelled.
 Potential GWLTE ratings shown are based solely on SEPA guidance (2014). The likely dependency of each area is considered and assessed in Appendix 10.2 (Volume 2) of the Environmental Statement. Reference should therefore be made to this as necessary.

SCALE 1:5000

P03	S3	JUNE 18	FINAL REVISIONS	HA	JF
P02	S3	MAY 18	DESIGN UPDATE	HA	JF
P01	S3	APR 18	DRAFT FOR COMMENT	HA	JF
REV	SUIT	DATE	DESCRIPTION	HA	APP

ch2m: FAIRHURST
 CH2MHILL Fairhurst JV
 C/O: City Park 368 Alexandra Parade Glasgow G31 3AU
 Tel + 44 (0) 141 552 2000 Fax +44 (0) 141 552 2525



PROJECT 9 CRUBENMORE TO KINCRAIG EIA ASSESSMENT PLAN
DRAWING 10.34
GROUNDWATER ABSTRACTIONS, PRIVATE WATER SUPPLIES AND GWLTE
 chainage 56000 to 56645

DESIGN: CK	DRAWN: HA	CHK: CK	APP: JF
---------------	--------------	------------	------------

DATE: 30/08/2018
 PROJ: 495298

DWG: A9P09-CFJ-EGT-M_ML560_ZZ-DR-EN-0013



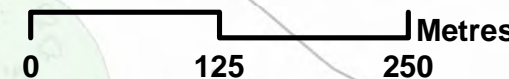



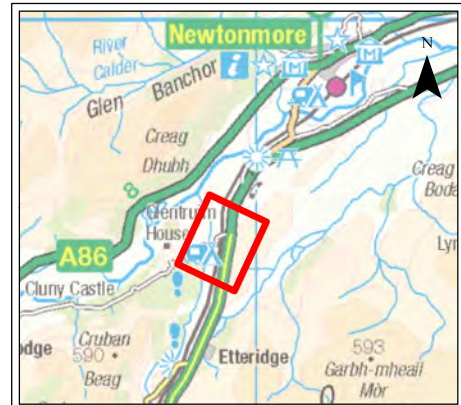
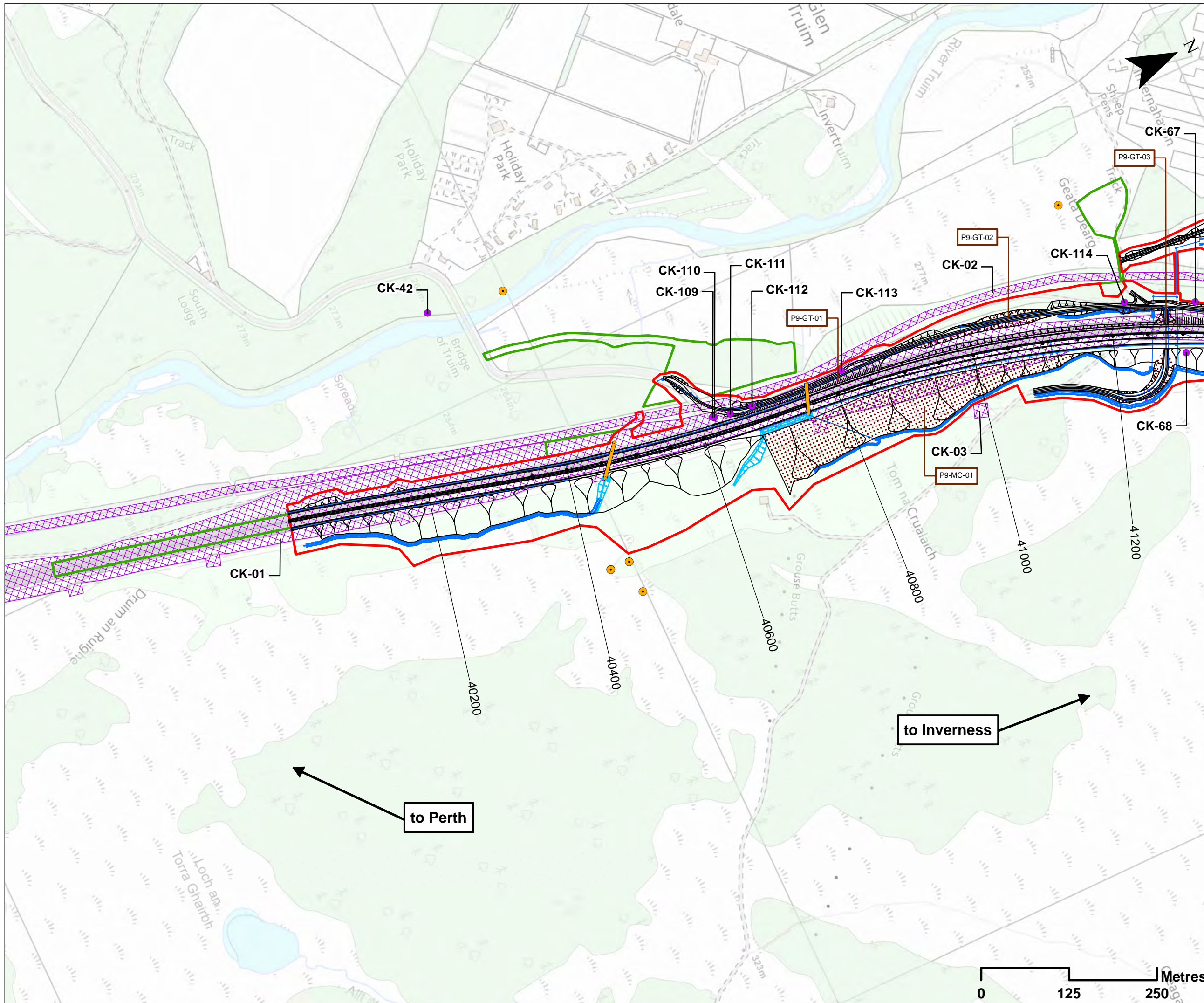



SHEET: 12 OF 12	REVISION: C01	SUITABILITY: A3
--------------------	------------------	--------------------



Document Path: \\g:\p09\CFJ\EGT\M_L560_ZZ-DR-EN-0013.dwg; User: ch2m\j.fairhurst; Date: 30/08/2018 10:34:00



Legend

-  Proposed Scheme Details
-  Watercourse Diversions
-  Drainage
-  Proposed Culverts
-  Assessment Boundary - Permanent Works
-  Assessment Boundary - Temporary Works
-  Earthwork Cuttings and Widenings
-  Earthwork Cutting ID
-  Potentially Contaminated Source - Polygon
-  Potentially Contaminated Source - Point
- CK-00** Potentially Contaminated Sources Label
-  Potential Radon Hazard

Notes:
Only excavations anticipated to be equal to or greater than 1.00m are specifically labelled

SCALE 1:5000

P03	S3	JUNE 18	FINAL REVISIONS	HA	JF
P02	S3	MAY 18	DESIGN UPDATE	HA	JF
P01	S3	APR 18	DRAFT FOR COMMENT	HA	JF
REV	SUI	DATE	DESCRIPTION	HA	JF

ch2m. FAIRHURST

CH2MHILL Fairhurst JV
C/O: City Park 368 Alexandra Parade Glasgow G31 3AU
Tel + 44 (0) 141 552 2000 Fax +44 (0) 141 552 2525



**PROJECT 9 CRUBENMORE TO KINCRAIG EIA
ASSESSMENT PLAN
DRAWING 10.35
POTENTIAL CONTAMINATION SOURCES
chainage 40000 to 41200**

DESIGN: CK	DRAWN: HA	CHK: CK	APP: JF
---------------	--------------	------------	------------

DATE: 28/07/2018

PROJ: 495298

DWG: A9P09-CFJ-EGT-M_ML400_ZZ-DR-EN-0014

SHEET: 1 OF 12	REVISION: C01	SUITABILITY: A3
-------------------	------------------	--------------------

to Inverness

to Perth

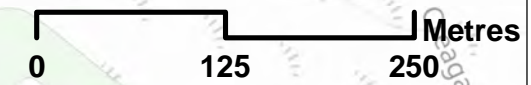

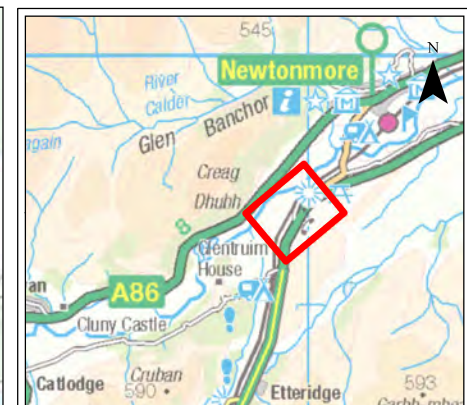
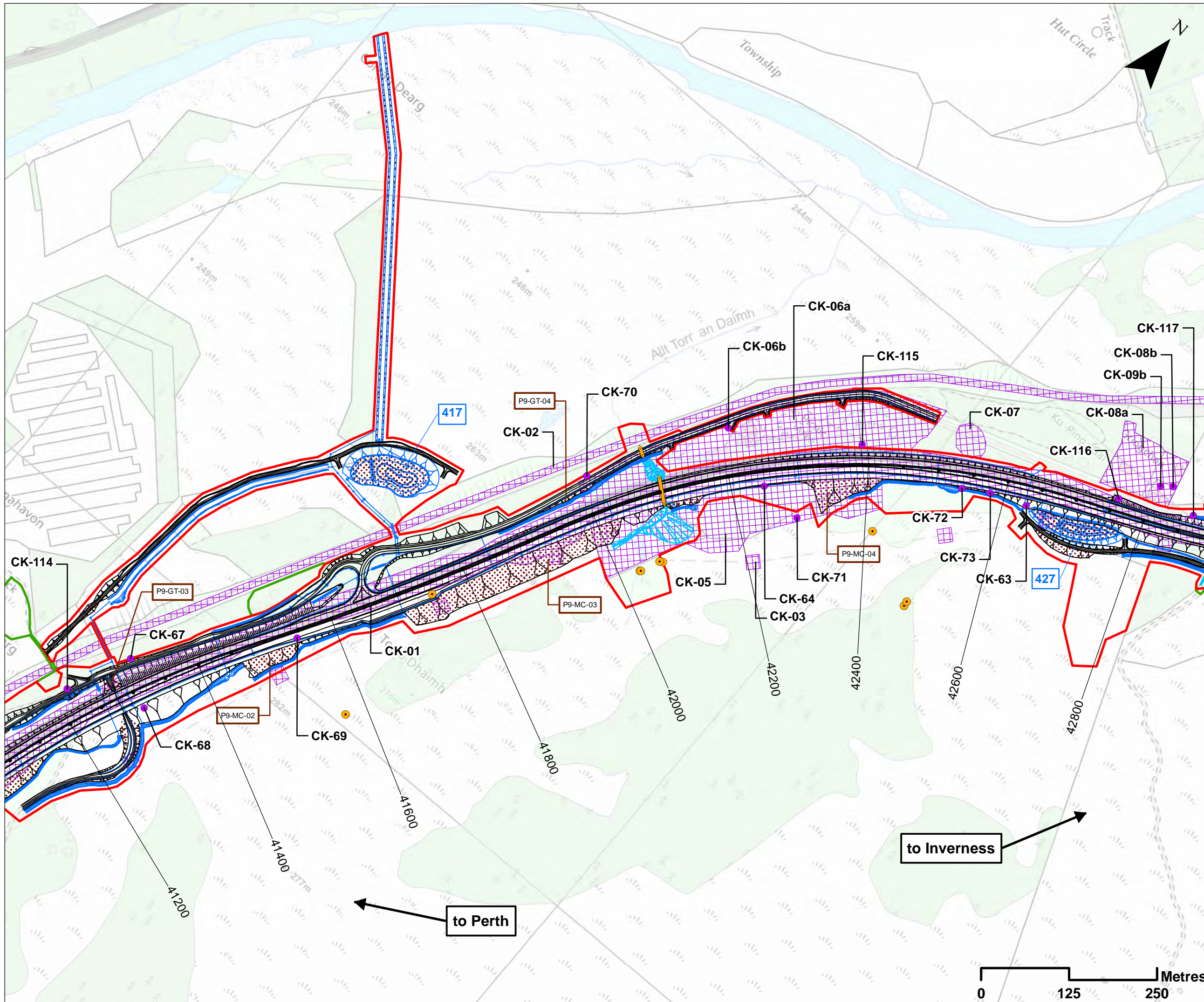

Legend

- Proposed Scheme Details
- Watercourse Diversions
- Drainage
- 000 SuDS ID
- Proposed Culverts
- Assessment Boundary - Permanent Works
- Assessment Boundary - Temporary Works
- Earthwork Cuttings and Widening
- C01 Earthwork Cutting ID
- Potentially Contaminated Source - Polygon
- Potentially Contaminated Source - Point
- CK-00** Potentially Contaminated Sources Label
- Potential Radon Hazard

Notes:
Only excavations anticipated to be equal to or greater than 1.00m are specifically labelled

SCALE 1:5000

P03	S3	JUNE 18	FINAL REVISIONS	HA	JF
P02	S3	MAY 18	DESIGN UPDATE	HA	JF
P01	S3	APR 18	DRAFT FOR COMMENT	HA	JF
REV	SUIT	DATE	DESCRIPTION	BY	APP



CH2MHILL Fairhurst JV
C/O: City Park 368 Alexandra Parade Glasgow G31 3AU
Tel + 44 (0) 141 552 2000 Fax +44 (0) 141 552 2525



**PROJECT 9 CRUBENMORE TO KINCAIG EIA
ASSESSMENT PLAN
DRAWING 10.36
POTENTIAL CONTAMINATION SOURCES
chainage 41200 to 42800**

DESIGN: CK	DRAWN: HA	CHK: CK	APP: JF
---------------	--------------	------------	------------

DATE: 28/07/2018

PROJ: 495298

DWG: A9P09-CFJ-EGT-M_ML412_ZZ-DR-EN-0015

SHEET: 2 OF 12	REVISION: C01	SUITABILITY: A3
-------------------	------------------	--------------------

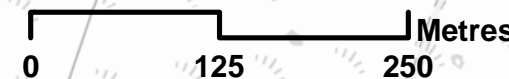

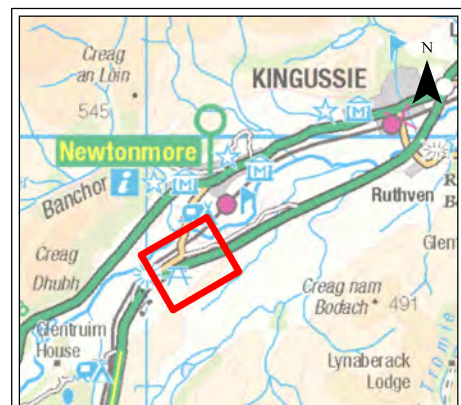
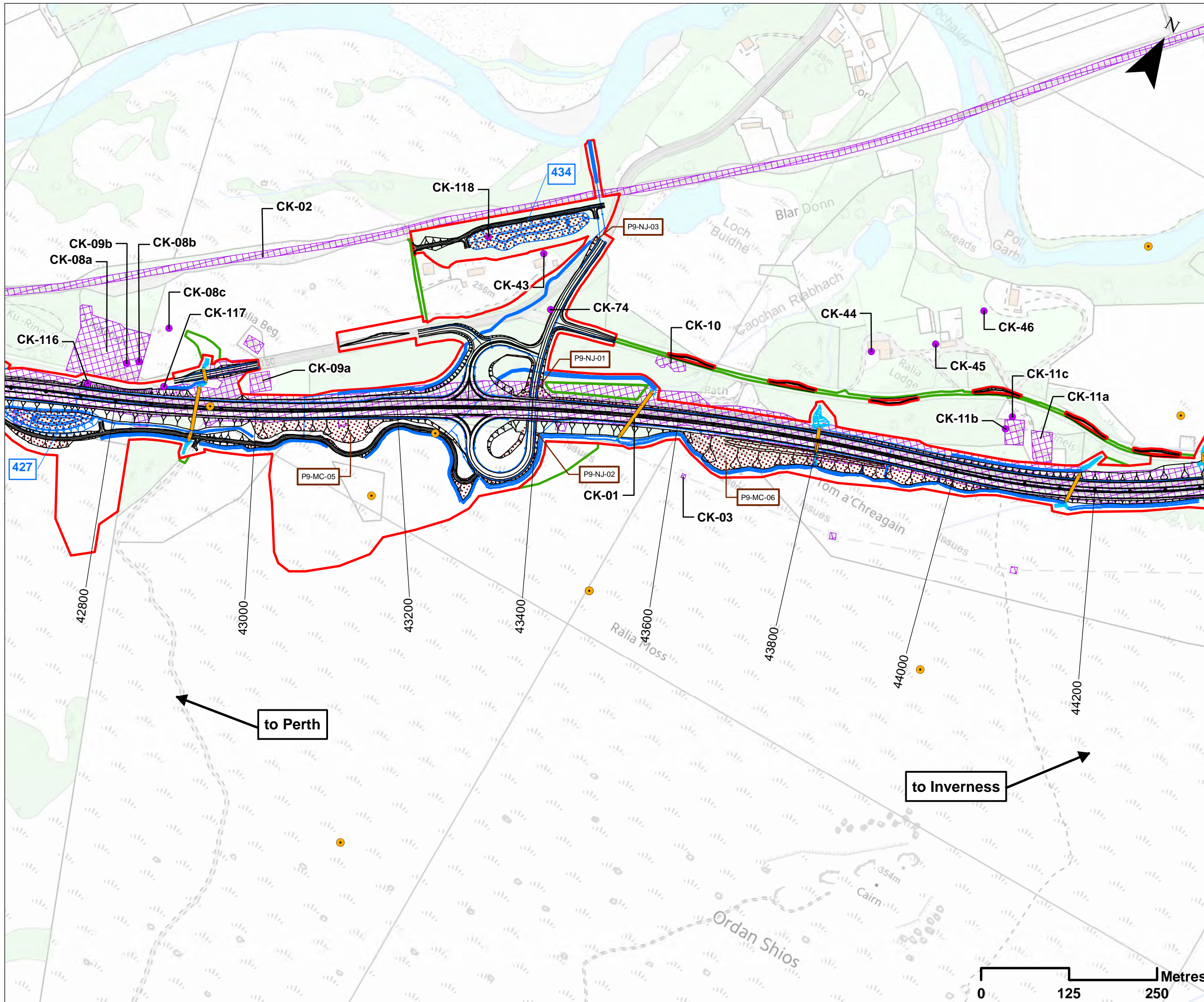

- ### Legend
- Proposed Scheme Details
 - Watercourse Diversions
 - Drainage
 - SuDS ID
 - Proposed Culverts
 - Assessment Boundary - Permanent Works
 - Assessment Boundary - Temporary Works
 - Earthwork Cuttings and Widening
 - Earthwork Cutting ID
 - Potentially Contaminated Source - Polygon
 - Potentially Contaminated Source - Point
 - Potentially Contaminated Sources Label
 - Potential Radon Hazard

Notes:
Only excavations anticipated to be equal to or greater than 1.00m are specifically labelled

SCALE 1:5000

P03	S3	JUNE 18	FINAL REVISIONS	HA	JF
P02	S3	MAY 18	DESIGN UPDATE	HA	JF
P01	S3	APR 18	DRAFT FOR COMMENT	HA	JF
REV	SUIT	DATE	DESCRIPTION	BY	APP

ch2m: FAIRHURST
CH2MHILL Fairhurst JV
C/O: City Park 368 Alexandra Parade Glasgow G31 3AU
Tel + 44 (0) 141 552 2000 Fax +44 (0) 141 552 2525



PROJECT 9 CRUBENMORE TO KINCRAG EIA ASSESSMENT PLAN
DRAWING 10.37
POTENTIAL CONTAMINATION SOURCES
chainage 42800 to 44200

DESIGN: CK	DRAWN: HA	CHK: CK	APP: JF
---------------	--------------	------------	------------

DATE: 28/07/2018
PROJ: 495298

DWG: A9P09-CFJ-EGT-M_ML428_ZZ-DR-EN-0016

SHEET: 3 OF 12	REVISION: C01	SUITABILITY: A3
-------------------	------------------	--------------------

Document Path: \\g:\p09\Geospatial\Projects\A9_Dualling\GIS\DMR\3\4.2_Maps\PEP\Chapter_10_37.mxd

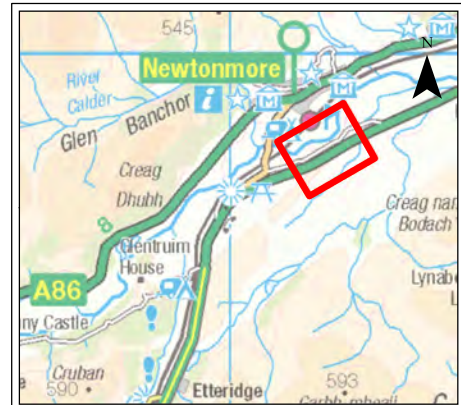
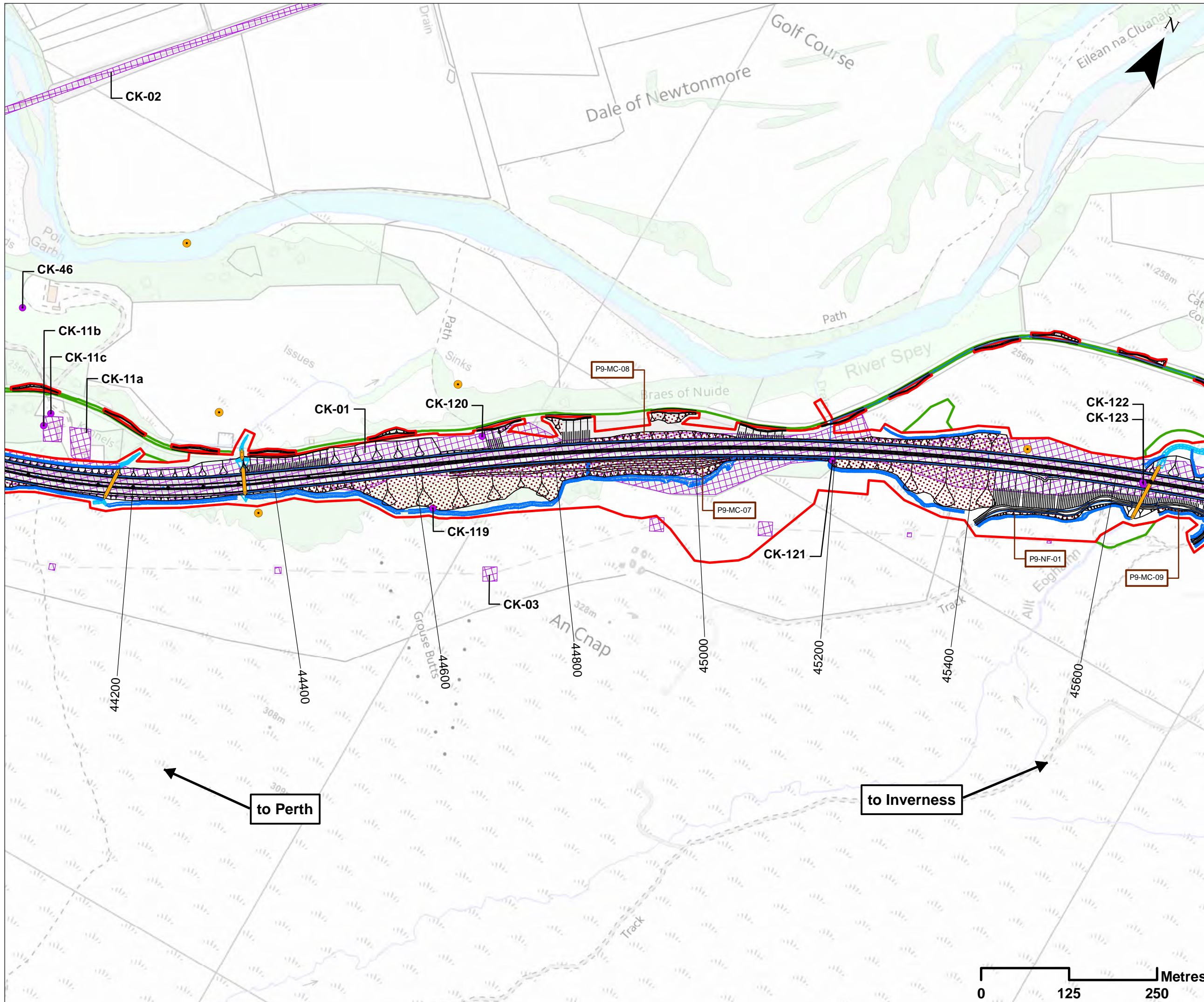

Legend

- Proposed Scheme Details
- Watercourse Diversions
- Drainage
- Proposed Culverts
- Assessment Boundary - Permanent Works
- Assessment Boundary - Temporary Works
- Earthwork Cuttings and Widenings
- Earthwork Cutting ID
- Potentially Contaminated Source - Polygon
- Potentially Contaminated Source - Point
- CK-00** Potentially Contaminated Sources Label
- Potential Radon Hazard

Notes:
Only excavations anticipated to be equal to or greater than 1.00m are specifically labelled

SCALE 1:5000

P03	S3	JUNE 18	FINAL REVISIONS	HA	JF
P02	S3	MAY 18	DESIGN UPDATE	HA	JF
P01	S3	APR 18	DRAFT FOR COMMENT	HA	JF
REV	SUIT	DATE	DESCRIPTION	BY	APP

ch2m: FAIRHURST
CH2MHILL Fairhurst JV
C/O: City Park 368 Alexandra Parade Glasgow G31 3AU
Tel + 44 (0) 141 552 2000 Fax +44 (0) 141 552 2525



PROJECT 9 CRUBENMORE TO KINCRAG EIA ASSESSMENT PLAN DRAWING 10.38 POTENTIAL CONTAMINATION SOURCES chainage 44200 to 45600

DESIGN: CK	DRAWN: HA	CHK: CK	APP: JF
---------------	--------------	------------	------------

DATE: 28/07/2018
PROJ: 495298

DWG: A9P09-CFJ-EGT-M_ML442_ZZ-DR-EN-0017

SHEET: 4 OF 12	REVISION: C01	SUITABILITY: A3
-------------------	------------------	--------------------

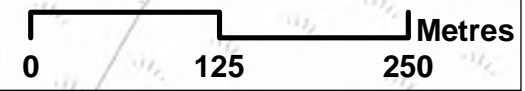

Document Path: \\g:\p09\Geospatial\Projects\A9_Dualling\A9_Dualling\GIS\BIM\3\4_2_Maps\PEP\Chapter_10_38.mxd

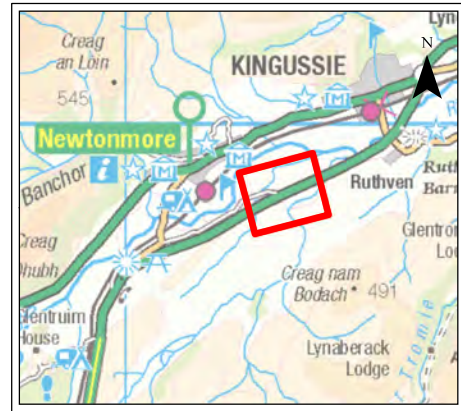
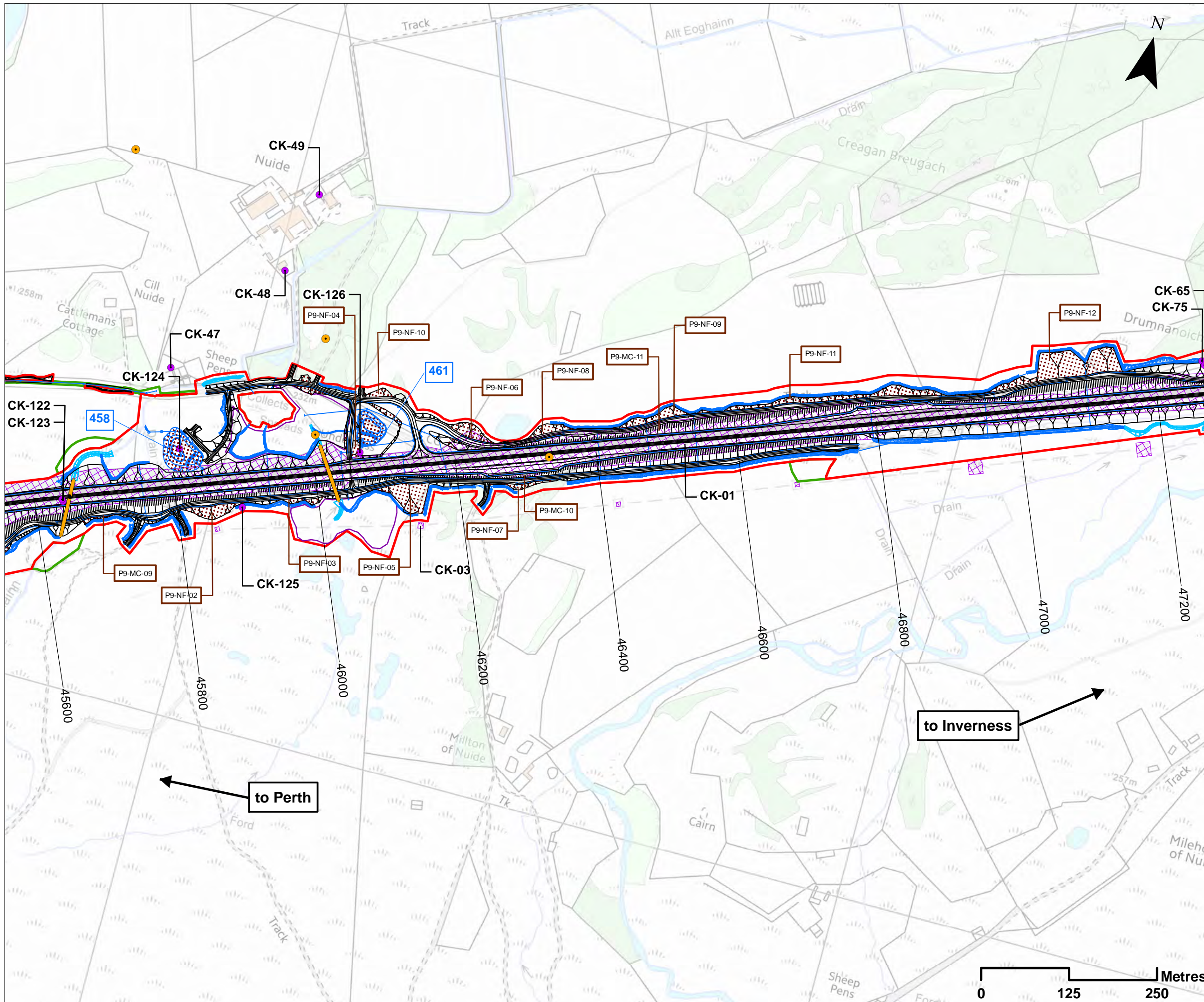

Legend

- Proposed Scheme Details
- Watercourse Diversions
- Drainage
- 000 SuDS ID
- Proposed Culverts
- Compensatory Storage Areas
- Assessment Boundary - Permanent Works
- Assessment Boundary - Temporary Works
- Earthwork Cuttings and Widening
- C01 Earthwork Cutting ID
- Potentially Contaminated Source - Polygon
- Potentially Contaminated Source - Point
- CK-00 Potentially Contaminated Sources Label
- Potential Radon Hazard

Notes:
 Only excavations anticipated to be equal to or greater than 1.00m are specifically labelled

SCALE 1:5000

P03	S3	JUNE 18	FINAL REVISIONS	HA	JF
P02	S3	MAY 18	DESIGN UPDATE	HA	JF
P01	S3	APR 18	DRAFT FOR COMMENT	HA	JF
REV	SUI	DATE	DESCRIPTION	BY	APP

ch2m: FAIRHURST
 CH2MHILL Fairhurst JV
 C/O: City Park 368 Alexandra Parade Glasgow G31 3AU
 Tel + 44 (0) 141 552 2000 Fax +44 (0) 141 552 2525



PROJECT 9 CRUBENMORE TO KINCRAIG IEA ASSESSMENT PLAN DRAWING 10.39 POTENTIAL CONTAMINATION SOURCES chainage 45600 to 47200

DESIGN: CK	DRAWN: HA	CHK: CK	APP: JF
---------------	--------------	------------	------------

DATE: 28/07/2018
 PROJ: 495298

DWG: A9P09-CFJ-EGT-M_ML456_ZZ-DR-EN-0018

SHEET: 5 OF 12	REVISION: C01	SUITABILITY: A3
-------------------	------------------	--------------------

to Inverness

to Perth

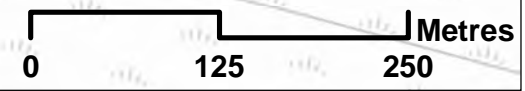

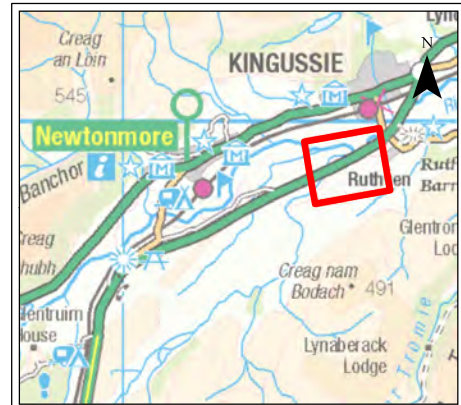
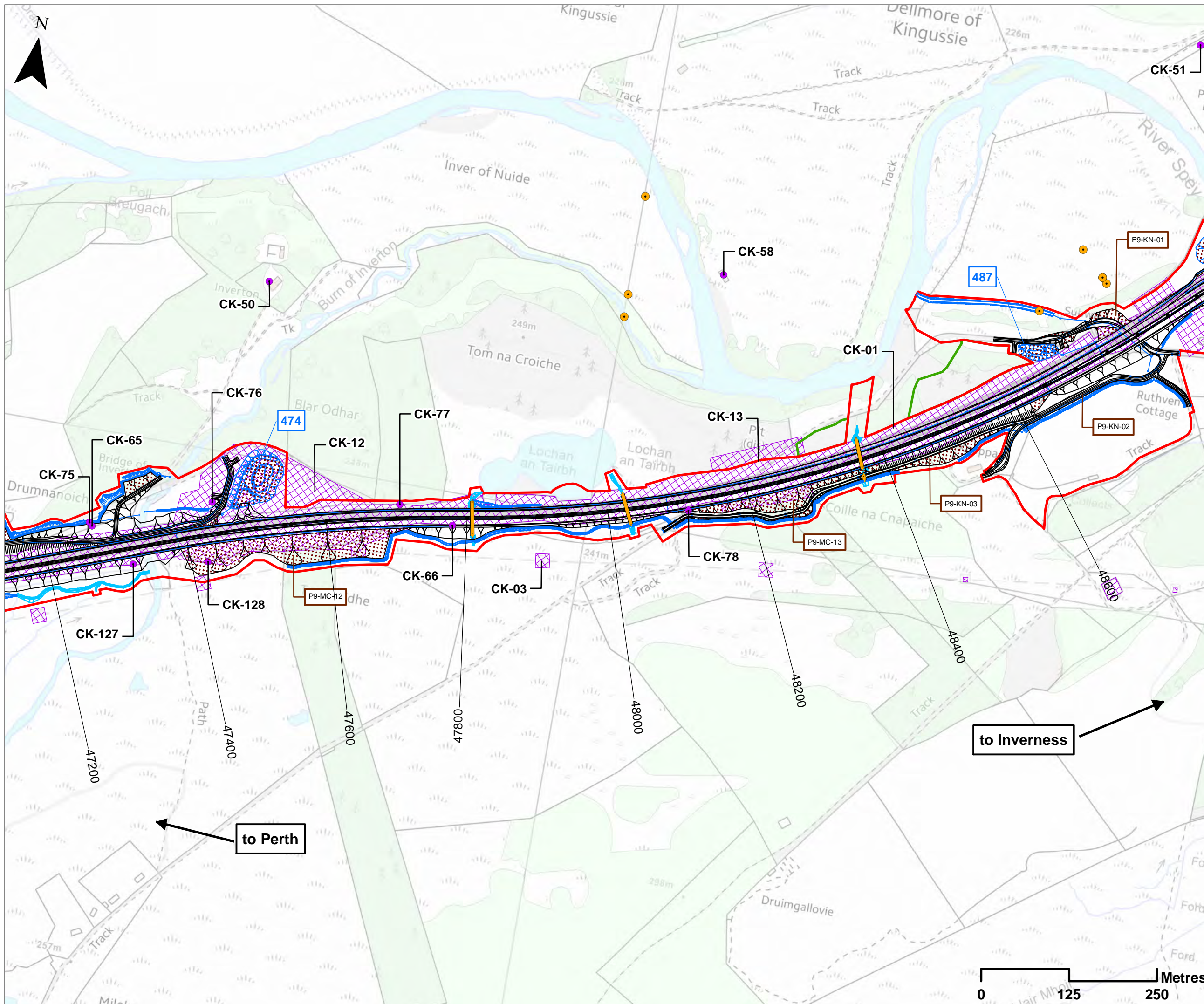

Legend

- Proposed Scheme Details
- Watercourse Diversions
- Drainage
- 000 SuDS ID
- Proposed Culverts
- Assessment Boundary - Permanent Works
- Assessment Boundary - Temporary Works
- Earthwork Cuttings and Widening
- C01 Earthwork Cutting ID
- ▨ Potentially Contaminated Source - Polygon
- Potentially Contaminated Source - Point
- CK-00 Potentially Contaminated Sources Label
- Potential Radon Hazard

Notes:
Only excavations anticipated to be equal to or greater than 1.00m are specifically labelled

SCALE 1:5000

P03	S3	JUNE 18	FINAL REVISIONS	HA	JF
P02	S3	MAY 18	DESIGN UPDATE	HA	JF
P01	S3	APR 18	DRAFT FOR COMMENT	HA	JF
REV	SUIT	DATE	DESCRIPTION	BY	APP



CH2MHILL Fairhurst JV
C/O: City Park 368 Alexandra Parade Glasgow G31 3AU
Tel + 44 (0) 141 552 2000 Fax +44 (0) 141 552 2525



**PROJECT 9 CRUBENMORE TO KINRAIG EIA
ASSESSMENT PLAN
DRAWING 10.40
POTENTIAL CONTAMINATION SOURCES
chainage 47200 to 48600**

DESIGN: CK	DRAWN: HA	CHK: CK	APP: JF
---------------	--------------	------------	------------

DATE: 28/07/2018
PROJ: 495298

DWG: A9P09-CFJ-EGT-M_ML472_ZZ-DR-EN-0019

SHEET: 6 OF 12	REVISION: C01	SUITABILITY: A3
-------------------	------------------	--------------------

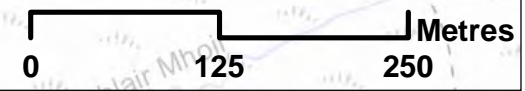

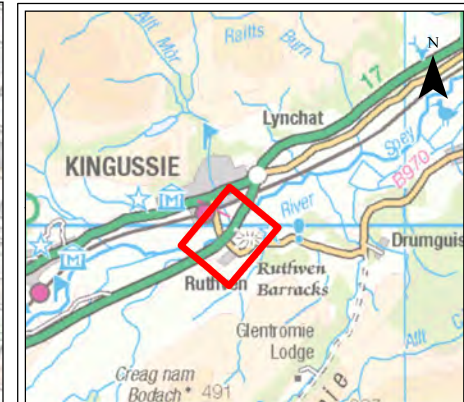
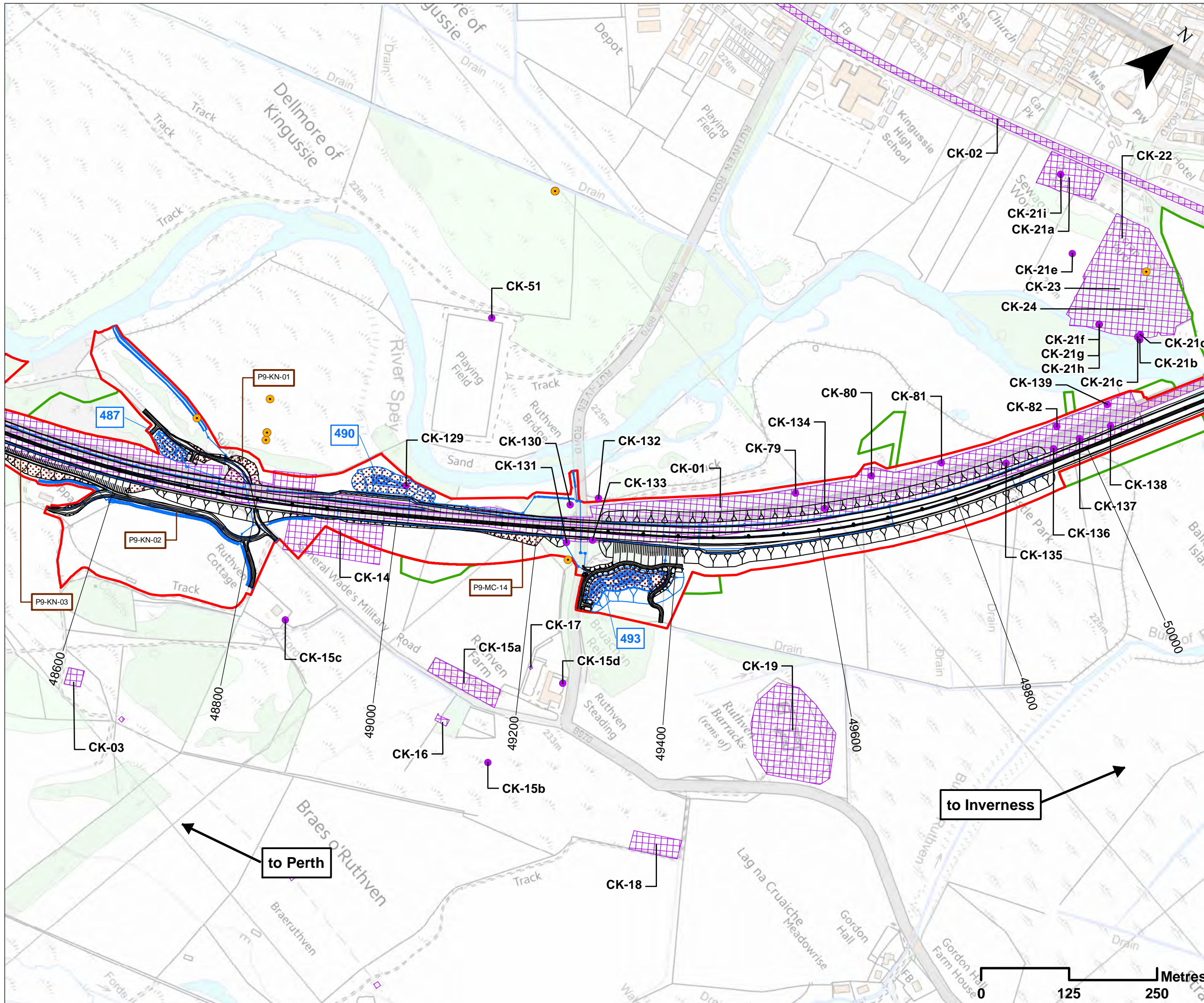

Legend

- Proposed Scheme Details
- Drainage
- SuDS ID
- Assessment Boundary - Permanent Works
- Assessment Boundary - Temporary Works
- Earthwork Cuttings and Widening
- Earthwork Cutting ID
- Potentially Contaminated Source - Polygon
- Potentially Contaminated Source - Point
- Potentially Contaminated Sources Label
- Potential Radon Hazard

Notes:
Only excavations anticipated to be equal to or greater than 1.00m are specifically labelled

SCALE 1:5000

P03	S3	JUNE 18	FINAL REVISIONS	HA	JF
P02	S3	MAY 18	DESIGN UPDATE	HA	JF
P01	S3	APR 18	DRAFT FOR COMMENT	HA	JF
REV	SUIT	DATE	DESCRIPTION	BY	APP

ch2m: FAIRHURST

CH2MHILL Fairhurst JV
C/O: City Park 368 Alexandra Parade Glasgow G31 3AU
Tel + 44 (0) 141 552 2000 Fax +44 (0) 141 552 2525



**PROJECT 9 CRUBENMORE TO KINCRAIG EIA
ASSESSMENT PLAN
DRAWING 10.41
POTENTIAL CONTAMINATION SOURCES
chainage 48600 to 50000**

DESIGN:	DRAWN:	CHK:	APP:
CK	HA	CK	JF

DATE: 16/08/2018

PROJ: 495298

DWG: A9P09-CFJ-EGT-M_ML486_ZZ-DR-EN-0020

SHEET:	REVISION:	SUITABILITY:
7 OF 12	C01	A3





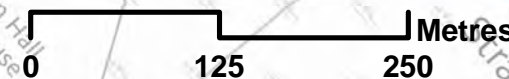

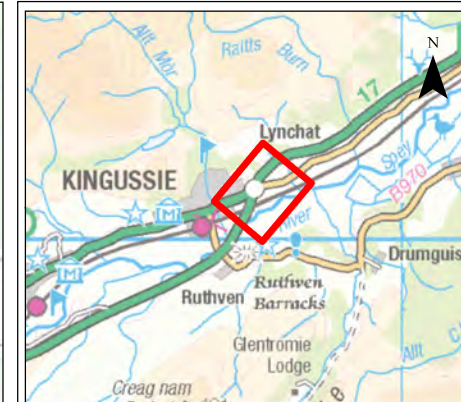
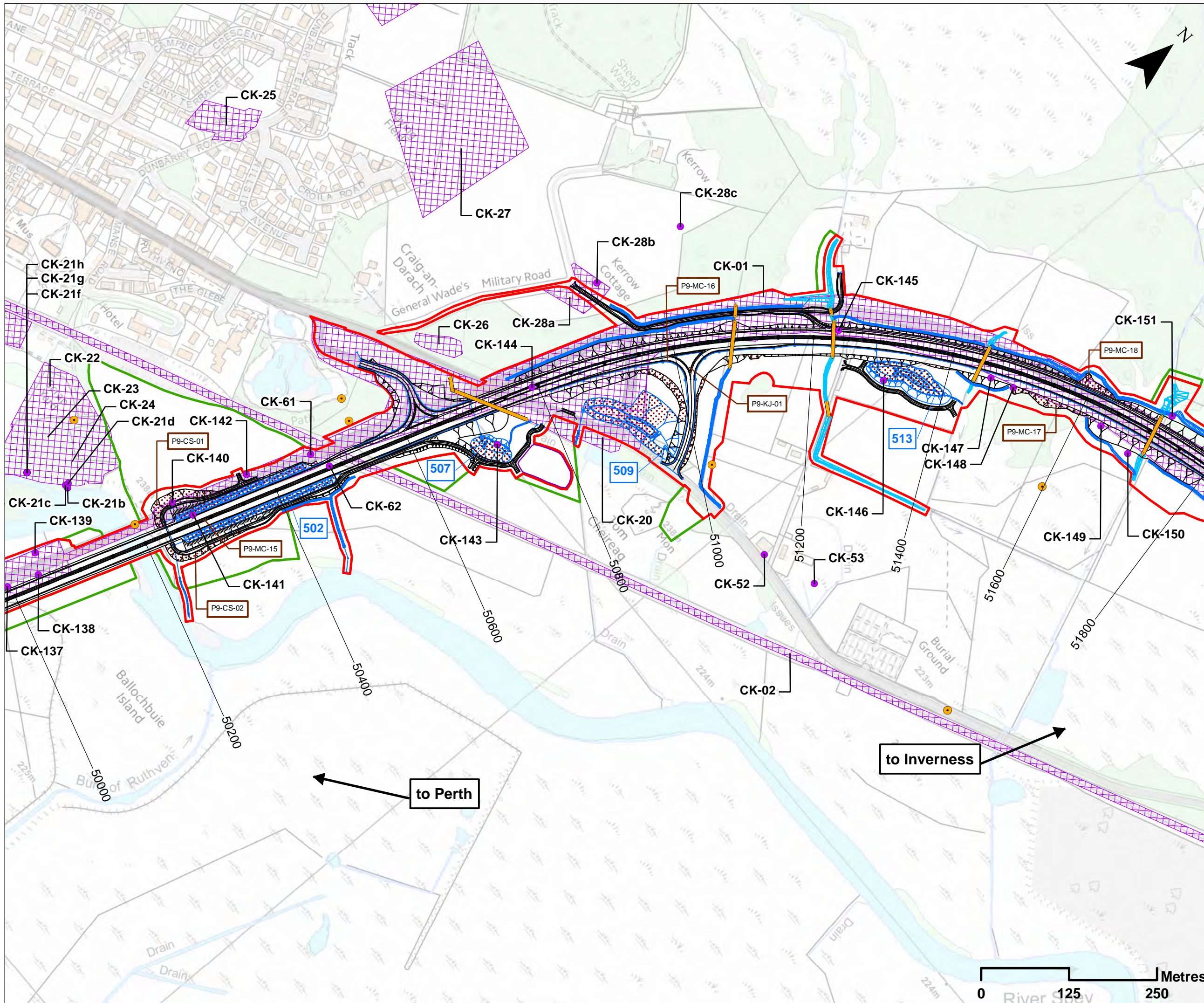



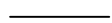

to Inverness

to Perth



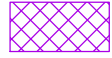

Legend

-  Proposed Scheme Details
 -  Watercourse Diversions
 -  Drainage
 -  SuDS ID
 -  Proposed Culverts
 -  Compensatory Storage Areas
 -  Assessment Boundary - Permanent Works
 -  Assessment Boundary - Temporary Works
 -  Earthwork Cuttings and Widening
 -  Earthwork Cutting ID
 -  Potentially Contaminated Source - Polygon
 -  Potentially Contaminated Source - Point
 -  Potential Radon Hazard
- CK-00** Potentially Contaminated Sources Label

Notes:
Only excavations anticipated to be equal to or greater than 1.00m are specifically labelled

SCALE 1:5000

P03	S3	JUNE 18	FINAL REVISIONS	HA	JF
P02	S3	MAY 18	DESIGN UPDATE	HA	JF
P01	S3	APR 18	DRAFT FOR COMMENT	HA	JF
REV	SUIT	DATE	DESCRIPTION	BY	APP

ch2m: FAIRHURST

CH2MHILL Fairhurst JV
C/O: City Park 368 Alexandra Parade Glasgow G31 3AU
Tel + 44 (0) 141 552 2000 Fax +44 (0) 141 552 2525



PROJECT 9 CRUBENMORE TO KINRAIG EIA ASSESSMENT PLAN
DRAWING 10.42
POTENTIAL CONTAMINATION SOURCES
chainage 50000 to 51800

DESIGN: CK	DRAWN: HA	CHK: CK	APP: JF
---------------	--------------	------------	------------

DATE: 28/07/2018

PROJ: 495298

DWG: A9P09-CFJ-EGT-M_ML500_ZZ-DR-EN-0021

SHEET: 8 OF 12	REVISION: C01	SUITABILITY: A3
-------------------	------------------	--------------------

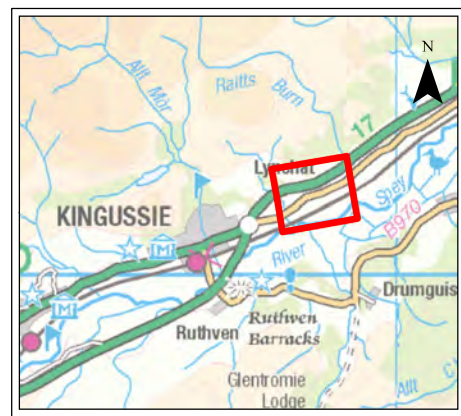
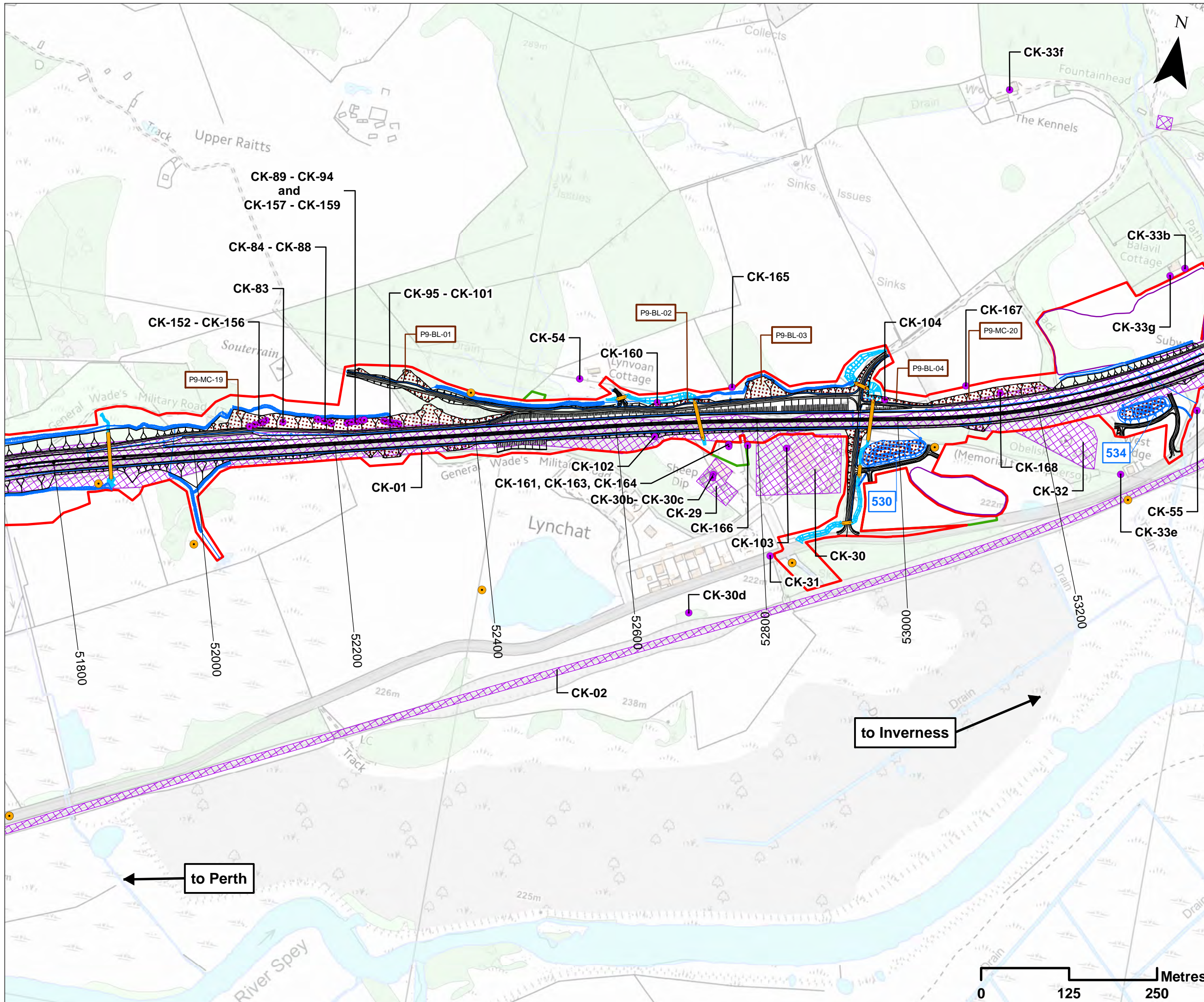

- ### Legend
- Proposed Scheme Details
 - Watercourse Diversions
 - Drainage
 - 000 SuDS ID
 - Proposed Culverts
 - Compensatory Storage Areas
 - Assessment Boundary - Permanent Works
 - Assessment Boundary - Temporary Works
 - Earthwork Cuttings and Widening
 - C01 Earthwork Cutting ID
 - Potentially Contaminated Source - Polygon
 - Potentially Contaminated Source - Point
 - CK-00** Potentially Contaminated Sources Label
 - Potential Radon Hazard

Notes:
Only excavations anticipated to be equal to or greater than 1.00m are specifically labelled

SCALE 1:5000

P03	S3	JUNE 18	FINAL REVISIONS	HA	JF
P02	S3	MAY 18	DESIGN UPDATE	HA	JF
P01	S3	APR 18	DRAFT FOR COMMENT	HA	JF
REV	SUIT	DATE	DESCRIPTION	BY	APP

ch2m FAIRHURST
 CH2MHILL Fairhurst JV
 C/O: City Park 368 Alexandra Parade Glasgow G31 3AU
 Tel + 44 (0) 141 552 2000 Fax +44 (0) 141 552 2525



**PROJECT 9 CRUBENMORE TO KINCRAIG EIA
 ASSESSMENT PLAN
 DRAWING 10.43
 POTENTIAL CONTAMINATION SOURCES
 chainage 51800 to 53200**

DESIGN: CK	DRAWN: HA	CHK: CK	APP: JF
---------------	--------------	------------	------------

DATE: 28/07/2018
 PROJ: 495298

DWG: A9P09-CFJ-EGT-M_ML518_ZZ-DR-EN-0022

SHEET: 9 OF 12	REVISION: C01	SUITABILITY: A3
-------------------	------------------	--------------------

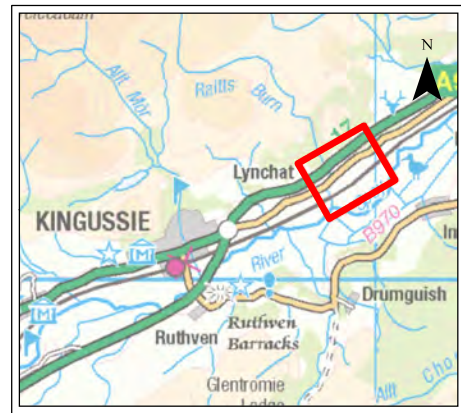
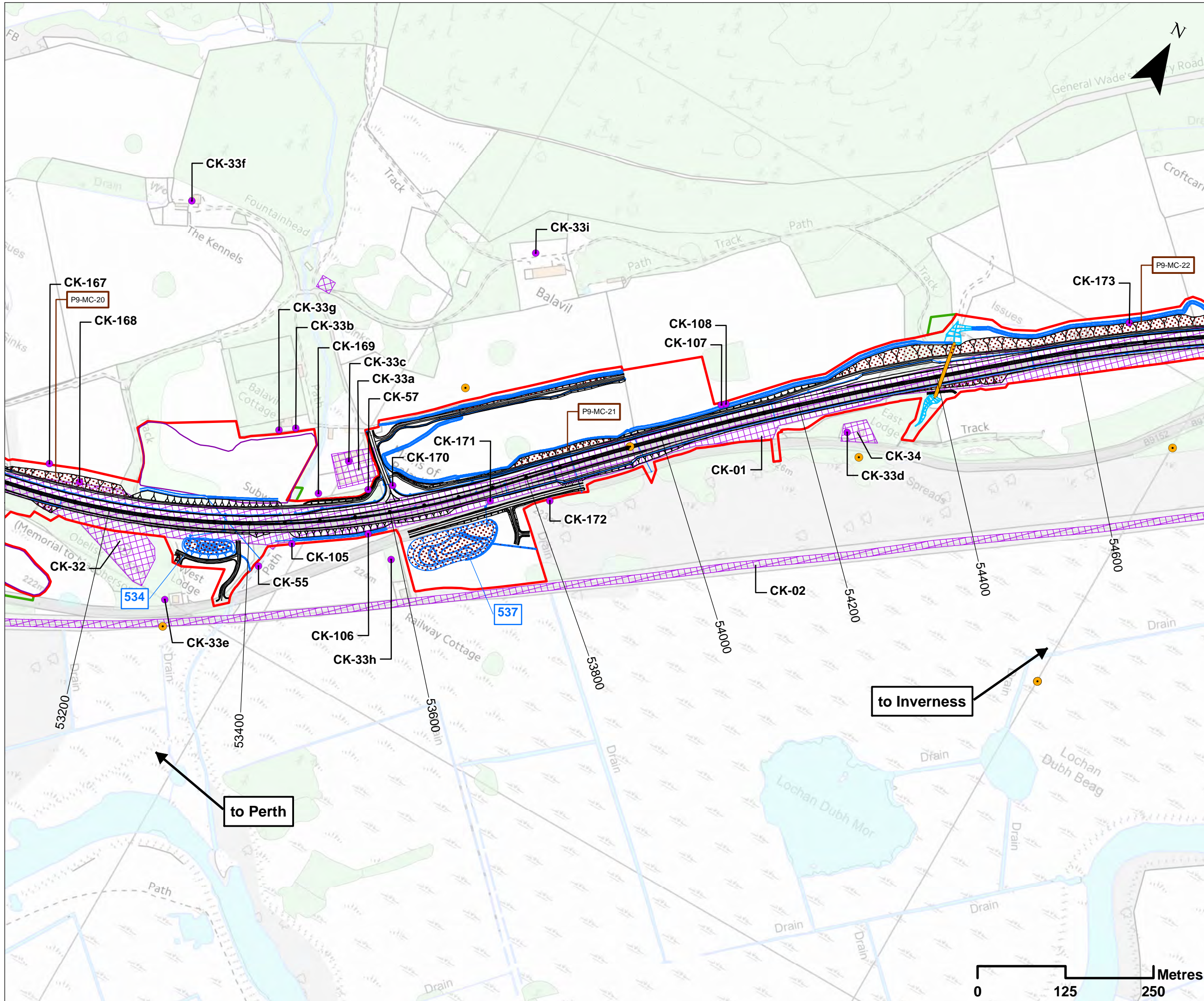

Legend

- Proposed Scheme Details
- Watercourse Diversions
- Drainage
- SuDS ID
- Proposed Culverts
- Compensatory Storage Areas
- Assessment Boundary - Permanent Works
- Assessment Boundary - Temporary Works
- Earthwork Cuttings and Widening
- Earthwork Cutting ID
- Potentially Contaminated Source - Polygon
- Potentially Contaminated Source - Point
- CK-00** Potentially Contaminated Sources Label
- Potential Radon Hazard

Notes:
Only excavations anticipated to be equal to or greater than 1.00m are specifically labelled

SCALE 1:5000

P03	S3	JUNE 18	FINAL REVISIONS	HA	JF
P02	S3	MAY 18	DESIGN UPDATE	HA	JF
P01	S3	APR 18	DRAFT FOR COMMENT	HA	JF
REV	SUI	DATE	DESCRIPTION	BY	APP

ch2m: FAIRHURST
 CH2MHILL Fairhurst JV
 C/O: City Park 368 Alexandra Parade Glasgow G31 3AU
 Tel + 44 (0) 141 552 2000 Fax +44 (0) 141 552 2525



PROJECT 9 CRUBENMORE TO KINRAIG EIA ASSESSMENT PLAN
ASSESSMENT PLAN
DRAWING 10.44
POTENTIAL CONTAMINATION SOURCES
 chainage 53200 to 54600

DESIGN: CK	DRAWN: HA	CHK: CK	APP: JF
---------------	--------------	------------	------------

DATE: 28/07/2018
 PROJ: 495298

DWG: A9P09-CFJ-EGT-M_ML532_ZZ-DR-EN-0023

SHEET: 10 OF 12	REVISION: C01	SUITABILITY: A3
--------------------	------------------	--------------------



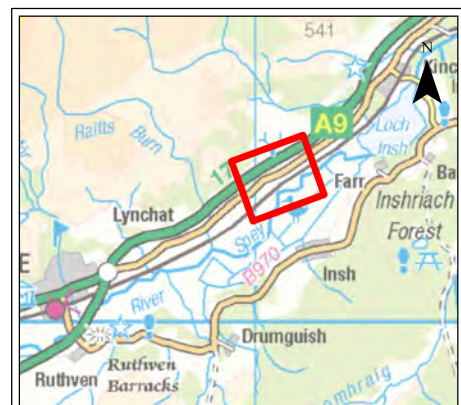
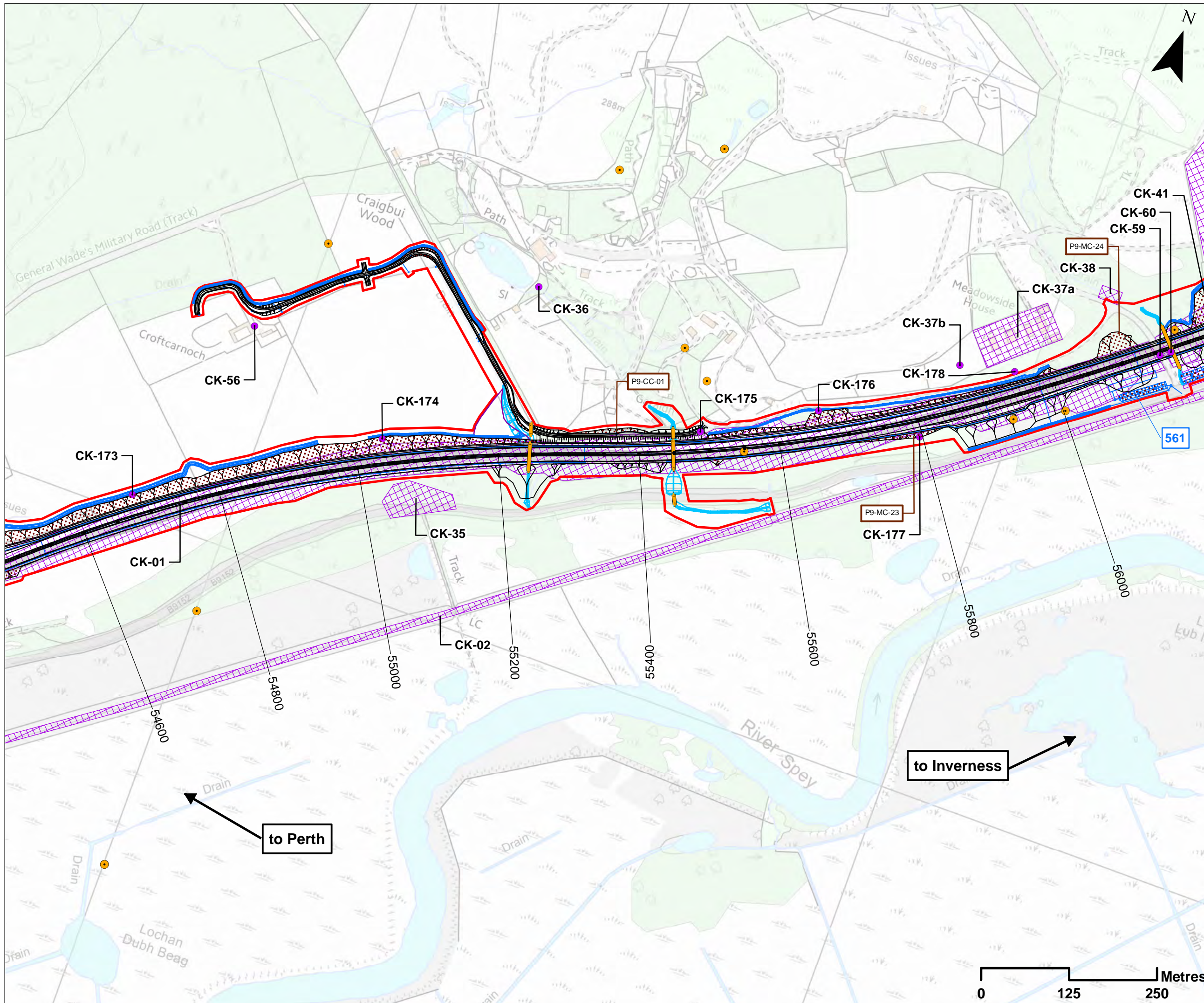

- ### Legend
- Proposed Scheme Details
 - Watercourse Diversions
 - Drainage
 - SuDS ID
 - Proposed Culverts
 - Compensatory Storage Areas
 - Assessment Boundary - Permanent Works
 - Earthwork Cuttings and Widening
 - Earthwork Cutting ID
 - Potentially Contaminated Source - Polygon
 - Potentially Contaminated Source - Point
 - CK-00** Potentially Contaminated Sources Label
 - Potential Radon Hazard

Notes:
Only excavations anticipated to be equal to or greater than 1.00m are specifically labelled

SCALE 1:5000

P03	S3	JUNE 18	FINAL REVISIONS	HA	JF
P02	S3	MAY 18	DESIGN UPDATE	HA	JF
P01	S3	APR 18	DRAFT FOR COMMENT	HA	JF
REV	SUIT	DATE	DESCRIPTION	BY	APP

ch2m: FAIRHURST
CH2MHILL Fairhurst JV
C/O: City Park 368 Alexandra Parade Glasgow G31 3AU
Tel + 44 (0) 141 552 2000 Fax +44 (0) 141 552 2525



PROJECT 9 CRUBENMORE TO KINCRAIG EIA ASSESSMENT PLAN DRAWING 10.45 POTENTIAL CONTAMINATION SOURCES chainage 54600 to 56000

DESIGN: CK	DRAWN: HA	CHK: CK	APP: JF
---------------	--------------	------------	------------

DATE: 28/07/2018
PROJ: 495298

DWG: A9P09-CFJ-EGT-M_ML546_ZZ-DR-EN-0024

SHEET: 11 OF 12	REVISION: C01	SUITABILITY: A3
--------------------	------------------	--------------------

to Inverness

to Perth

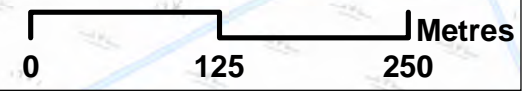

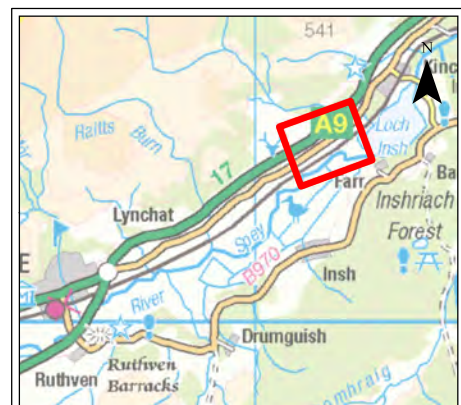
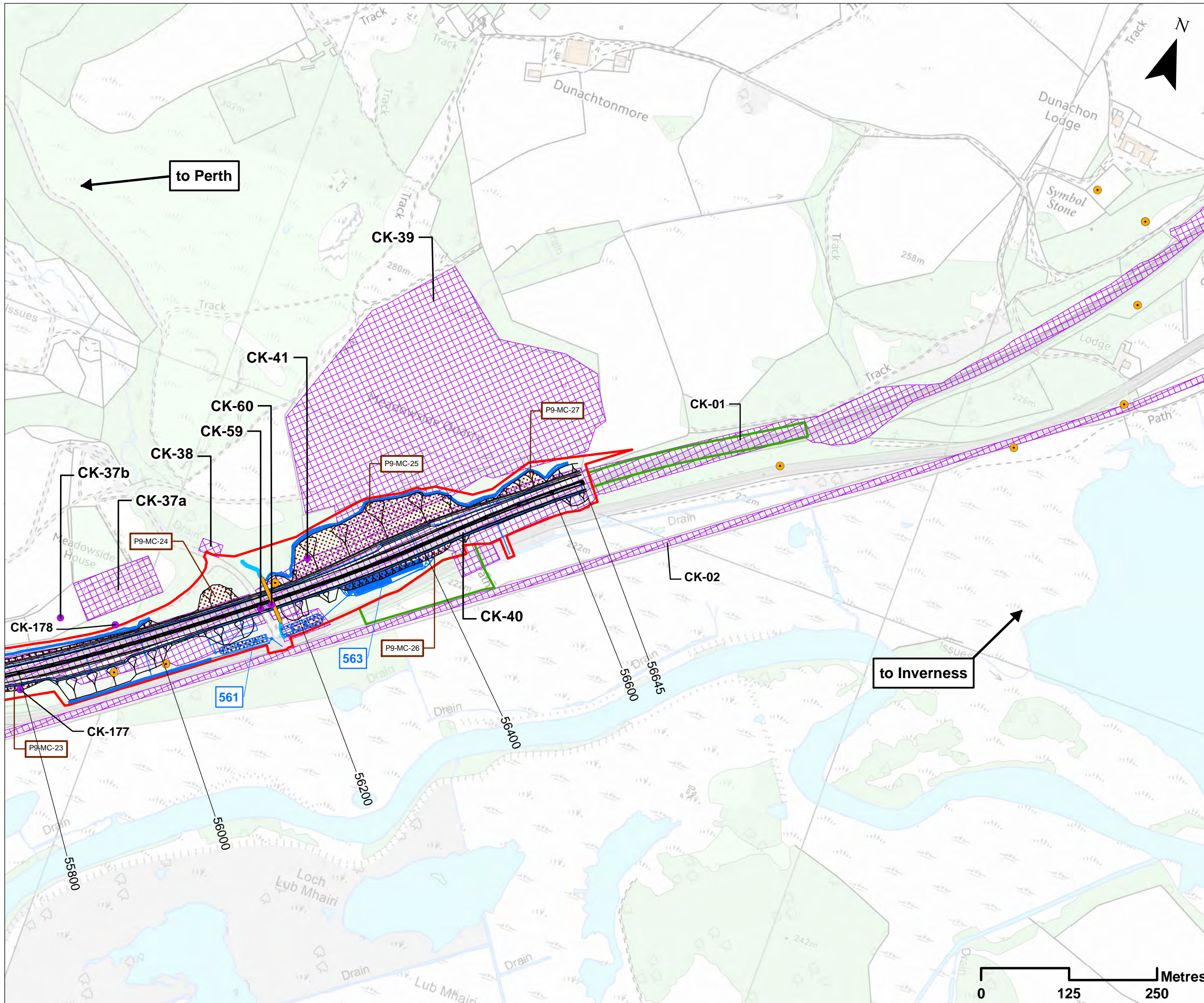

- ### Legend
- Proposed Scheme Details
 - Watercourse Diversions
 - Drainage
 - SuDS ID
 - Proposed Culverts
 - Assessment Boundary - Permanent Works
 - Assessment Boundary - Temporary Works
 - Earthwork Cuttings and Widening
 - Earthwork Cutting ID
 - Potentially Contaminated Source - Polygon
 - Potentially Contaminated Source - Point
 - Potentially Contaminated Sources Label
 - Potential Radon Hazard

Notes:
Only excavations anticipated to be equal to or greater than 1.00m are specifically labelled

SCALE 1:5000

P03	S3	JUNE 18	FINAL REVISIONS	HA	JF
P02	S3	MAY 18	DESIGN UPDATE	HA	JF
P01	S3	APR 18	DRAFT FOR COMMENT	HA	JF
REV	SUI	DATE	DESCRIPTION	BY	APP

ch2m: FAIRHURST
CH2MHILL Fairhurst JV
C/O: City Park 368 Alexandra Parade Glasgow G31 3AU
Tel + 44 (0) 141 552 2000 Fax +44 (0) 141 552 2525



PROJECT 9 CRUBENMORE TO KINCRAIG EIA ASSESSMENT PLAN
DRAWING 10.46
POTENTIAL CONTAMINATION SOURCES
chainage 56000 to 56645

DESIGN: CK	DRAWN: HA	CHK: CK	APP: JF
---------------	--------------	------------	------------

DATE: 28/07/2018
PROJ: 495298

DWG: A9P09-CFJ-EGT-M_ML560_ZZ-DR-EN-0025

SHEET: 12 OF 12	REVISION: C01	SUITABILITY: A3
--------------------	------------------	--------------------

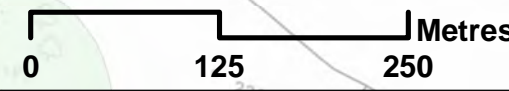

Document Path: \\g:\p09\GIS\spatial\Project\A9_Dualling\GIS\DMR\3\4_2_Maps\PP9\Chapter_10_Geology\ORA\MIWG_10_46.mxd

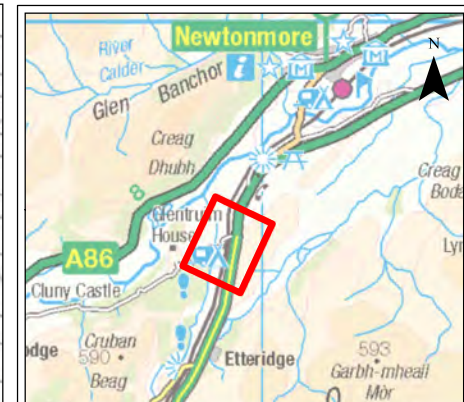
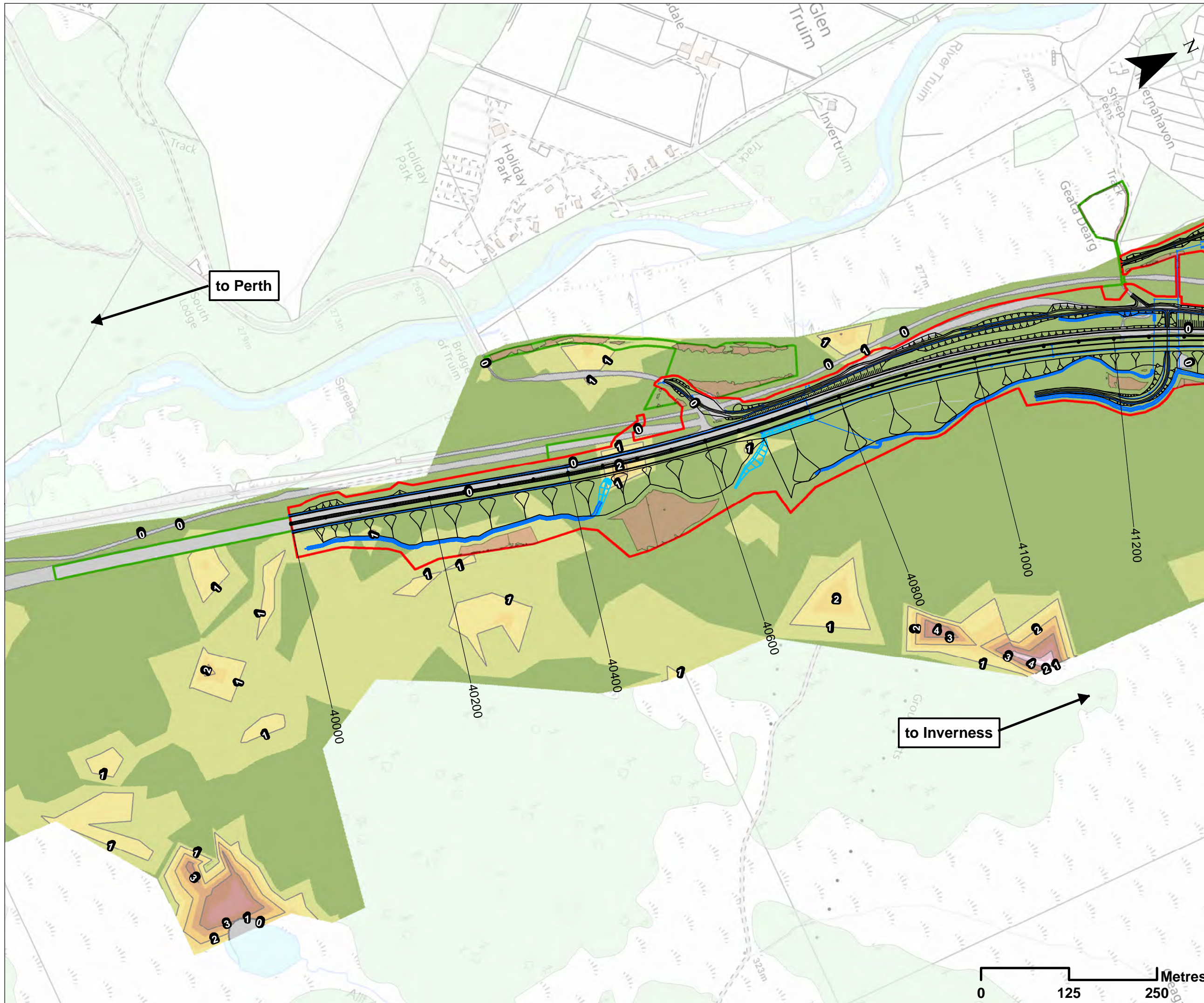

Legend

- Proposed Scheme Details
 - Watercourse Diversions
 - Drainage
 - ▭ Assessment Boundary - Permanent Works
 - ▭ Assessment Boundary - Temporary Works
 - ▭ Provisional Temporary Peat Storage
- Peat Model:**
Depth Contours (m bgl)
- ▭ No Peat
 - ▭ 0.0 - 0.5
 - ▭ 0.5 - 1
 - ▭ 1 - 1.5
 - ▭ 1.5 - 2
 - ▭ 2 - 2.5
 - ▭ 2.5 - 3
 - ▭ 3 - 3.5
 - ▭ 3.5 - 4
 - ▭ 4 - 4.5
 - ▭ 4.5 - 5
- Peat Contour Lines (1m bgl)
- ① Contour Labels (m bgl)

SCALE 1:5000

P01	S3	JUNE 18	FINAL REVISIONS	HA	JF
REV	SUIT	DATE	DESCRIPTION	BY	APP

ch2m: FAIRHURST

CH2MHILL Fairhurst JV
 C/O: City Park 368 Alexandra Parade Glasgow G31 3AU
 Tel + 44 (0) 141 552 2000 Fax +44 (0) 141 552 2525



**PROJECT 9 CRUBENMORE TO KINRAIG EIA
 ASSESSMENT PLAN
 DRAWING 10.47
 PROVISIONAL TEMPORARY PEAT STORAGE AREAS
 chainage 40000 to 41200**

DESIGN: CK	DRAWN: HA	CHK: CK	APP: JF
---------------	--------------	------------	------------

DATE: 27/07/2018

PROJ: 495298

DWG: A9P09-CFJ-EGT-M_ML400_ZZ-DR-EN-0020

SHEET: 1 OF 12	REVISION: C01	SUITABILITY: A3
-------------------	------------------	--------------------

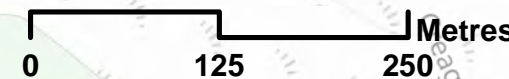

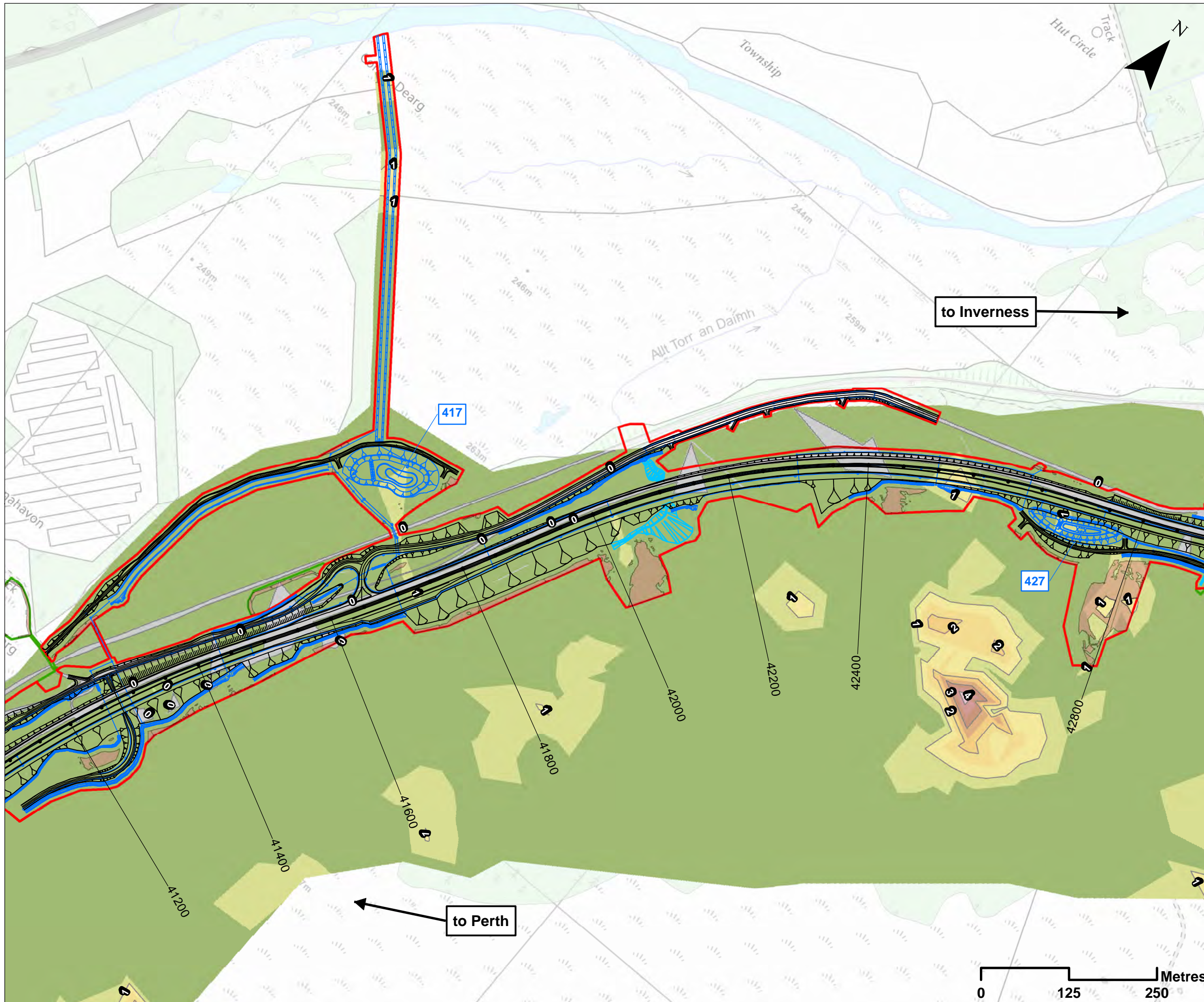

Legend

- Proposed Scheme Details
- Watercourse Diversions
- Drainage
- 000 SuDS ID
- Assessment Boundary - Permanent Works
- Assessment Boundary - Temporary Works
- Provisional Temporary Peat Storage

Peat Model: Depth Contours (m bgl)

- No Peat
- 0.0 - 0.5
- 0.5 - 1
- 1 - 1.5
- 1.5 - 2
- 2 - 2.5
- 2.5 - 3
- 3 - 3.5
- 3.5 - 4
- 4 - 4.5

Peat Contour Lines (1m bgl)

Contour Labels (m bgl)

SCALE 1:5000

REV	SUI	DATE	FINAL REVISIONS DESCRIPTION	HA	JF
P01	S3	JUNE 18			

ch2m: FAIRHURST
 CH2MHILL Fairhurst JV
 C/O: City Park 368 Alexandra Parade Glasgow G31 3AU
 Tel + 44 (0) 141 552 2000 Fax +44 (0) 141 552 2525



PROJECT 9 CRUBENMORE TO KINCRAIG EIA ASSESSMENT PLAN DRAWING 10.48 PROVISIONAL TEMPORARY PEAT STORAGE AREAS chainage 41200 to 42800

DESIGN: CK	DRAWN: HA	CHK: CK	APP: JF
------------	-----------	---------	---------

DATE: 27/07/2018
 PROJ: 495298

DWG: A9P09-CFJ-EGT-M_ML412_ZZ-DR-EN-0016		
SHEET: 2 OF 12	REVISION: C01	SUITABILITY: A3

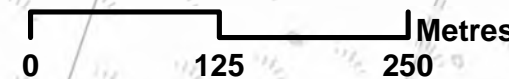

Document Path: \\g:\p09\16\es\partial\partial\proj\A9_CrDubenmore_A9_Dualling\10_48\DWG\A9P09-CFJ-EGT-M_ML412_ZZ-DR-EN-0016.dwg

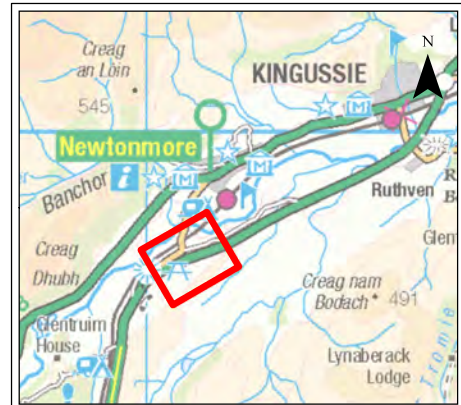

Legend

- Proposed Scheme Details
 - Watercourse Diversions
 - Drainage
 - SuDS ID
 - Assessment Boundary - Permanent Works
 - Assessment Boundary - Temporary Works
 - Provisional Temporary Peat Storage Areas
- Peat Model:**
Depth Contours (m bgl)
- No Peat
 - 0.0 - 0.5
 - 0.5 - 1
 - 1 - 1.5
 - 1.5 - 2
 - 2 - 2.5
 - 2.5 - 3
- Peat Contour Lines (1m bgl)
- Contour Labels (m bgl)

SCALE 1:5000

REV	SUI	DATE	DESCRIPTION	HA	JF
P01	S3	JUNE 18	FINAL REVISIONS	HA	JF
				BY	APP

ch2m: FAIRHURST
 CH2MHILL Fairhurst JV
 C/O: City Park 368 Alexandra Parade Glasgow G31 3AU
 Tel + 44 (0) 141 552 2000 Fax +44 (0) 141 552 2525



PROJECT 9 CRUBENMORE TO KINRAIG EIA ASSESSMENT PLAN
DRAWING 10.49
PROVISIONAL TEMPORARY PEAT STORAGE AREAS
chainage 42800 to 44200

DESIGN: CK	DRAWN: HA	CHK: CK	APP: JF
---------------	--------------	------------	------------

DATE: 27/07/2018
 PROJ: 495298

DWG: A9P09-CFJ-EGT-M_ML428_ZZ-DR-EN-0017

SHEET: 3 OF 12	REVISION: C01	SUITABILITY: A3
-------------------	------------------	--------------------



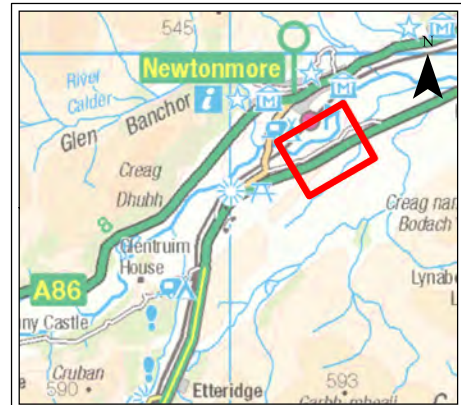
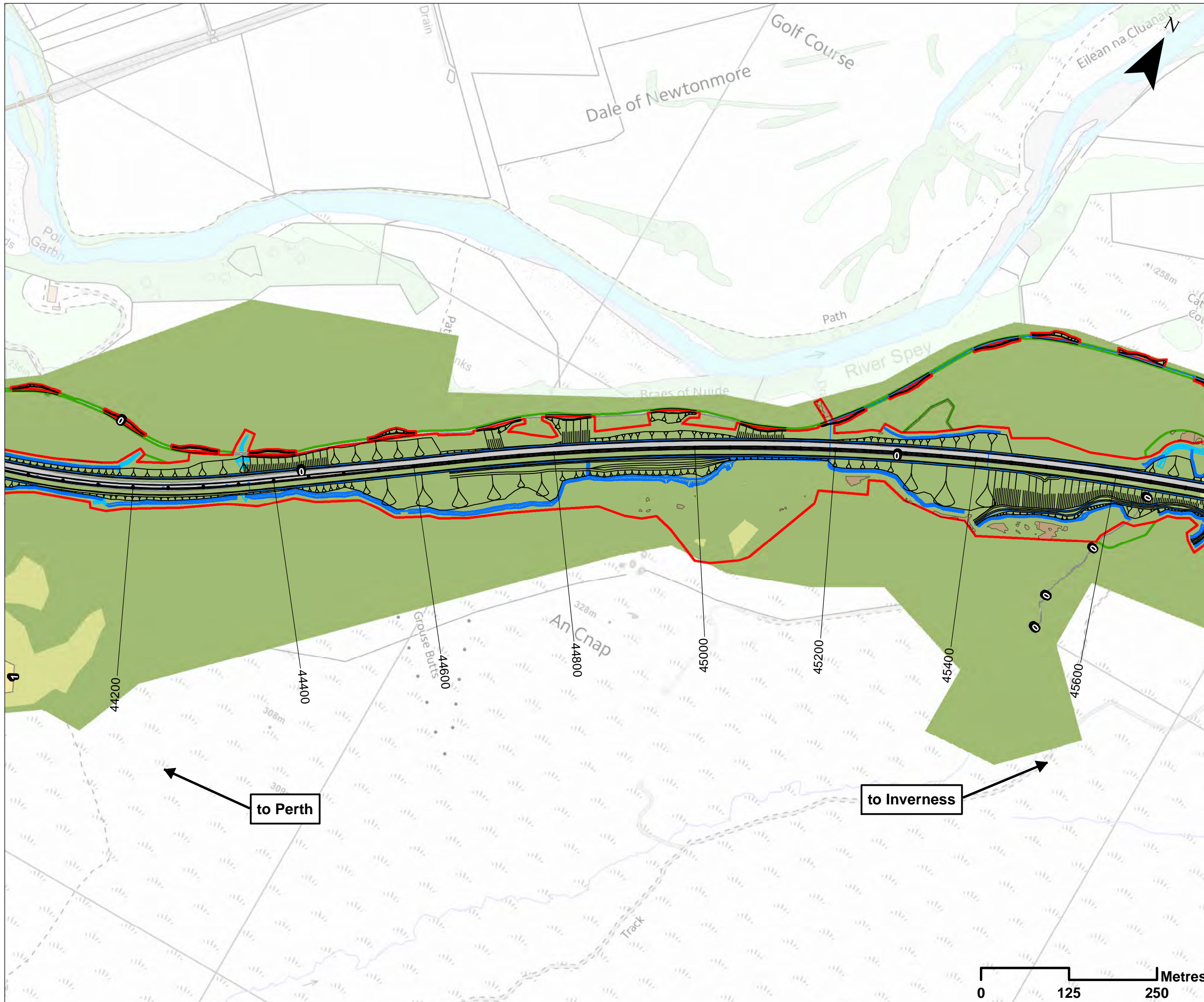

Legend

- Proposed Scheme Details
 - Watercourse Diversions
 - Drainage
 - Assessment Boundary - Permanent Works
 - Assessment Boundary - Temporary Works
 - Provisional Temporary Peat Storage Areas
- Peat Model:**
Depth Contours (m bgl)
- No Peat
 - 0.0 - 0.5
 - 0.5 - 1
 - 1 - 1.5
- Peat Contour Lines (1m bgl)
 Contour Labels (m bgl)

SCALE 1:5000

REV	SUI	DATE	FINAL REVISIONS DESCRIPTION	HA	JF
P01	S3	JUNE 18			



CH2MHILL Fairhurst JV
 C/O: City Park 368 Alexandra Parade Glasgow G31 3AU
 Tel + 44 (0) 141 552 2000 Fax +44 (0) 141 552 2525



**PROJECT 9 CRUBENMORE TO KINCRAIG EIA
 ASSESSMENT PLAN
 DRAWING 10.50
 PROVISIONAL TEMPORARY PEAT STORAGE AREAS
 chainage 44200 to 45600**

DESIGN: CK	DRAWN: HA	CHK: CK	APP: JF
---------------	--------------	------------	------------

DATE: 27/07/2018
 PROJ: 495298

DWG: A9P09-CFJ-EGT-M_ML442_ZZ-DR-EN-0018

SHEET: 4 OF 12	REVISION: C01	SUITABILITY: A3
-------------------	------------------	--------------------



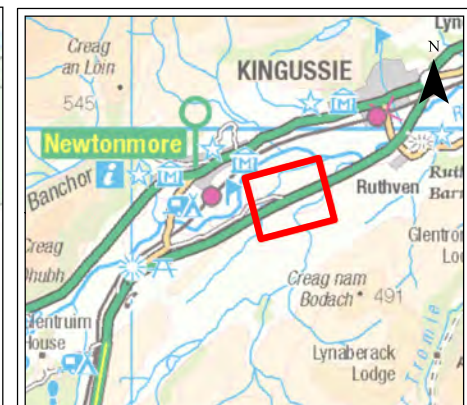
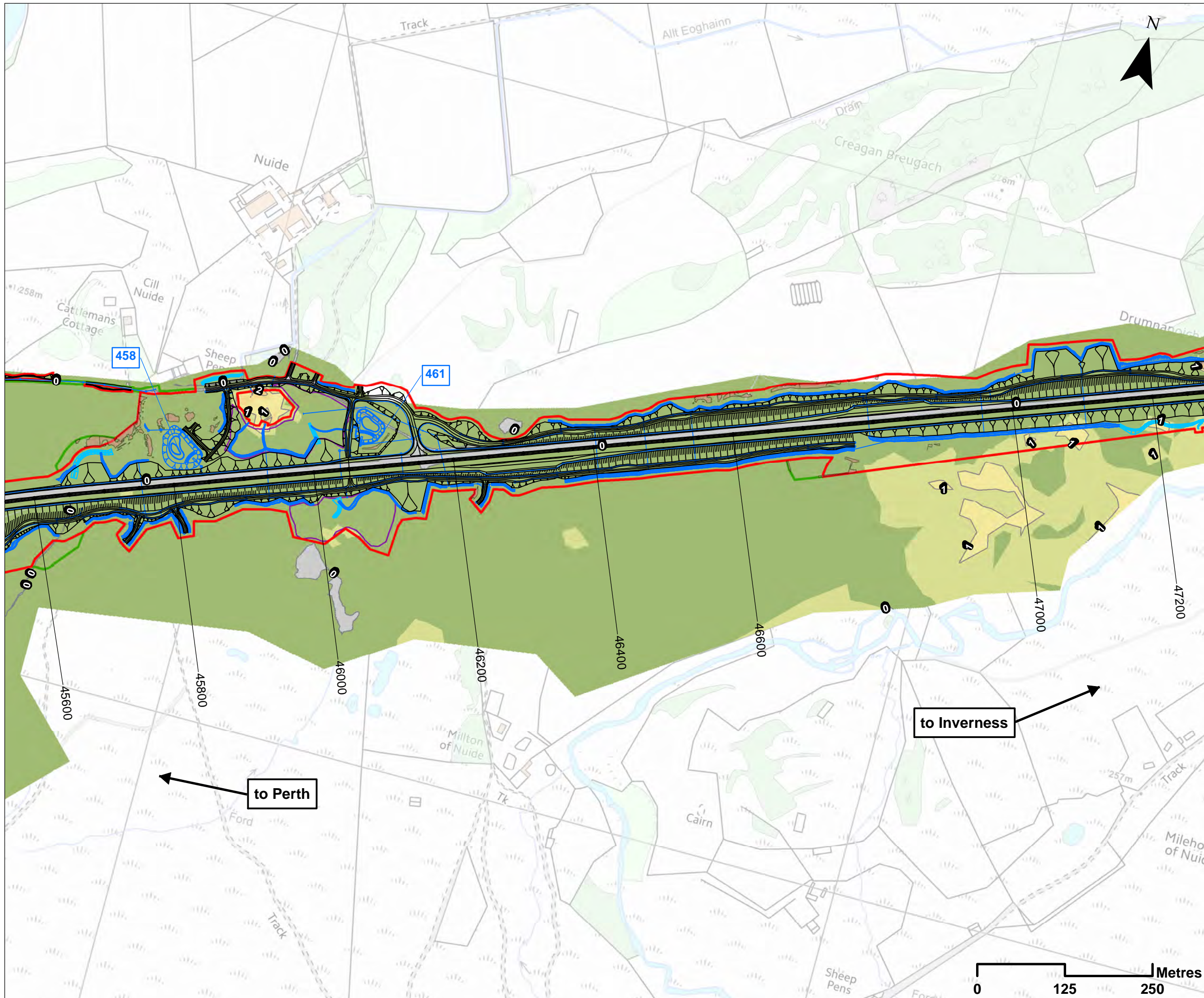

Legend

- Proposed Scheme Details
- Watercourse Diversions
- Drainage
- 000 SubS ID
- Compensatory Storage Areas
- Assessment Boundary - Permanent Works
- Assessment Boundary - Temporary Works
- Provisional Temporary Peat Storage

- Peat Model:**
Depth Contours (m bgl)
- No Peat
 - 0.0 - 0.5
 - 0.5 - 1
 - 1 - 1.5
 - 1.5 - 2
 - 2 - 2.5
 - 2.5 - 3
 - 3 - 3.5
- Peat Contour Lines (1m bgl)
- 1 Contour Labels (m bgl)

SCALE 1:5000

REV	SUI	DATE	DESCRIPTION	HA	JF
P01	S3	JUNE 18	FINAL REVISIONS	HA	JF
			DESCRIPTION	BY	APP



CH2MHILL Fairhurst JV
C/O: City Park 368 Alexandra Parade Glasgow G31 3AU
Tel + 44 (0) 141 552 2000 Fax +44 (0) 141 552 2525



**PROJECT 9 CRUBENMORE TO KINCRAIG EIA
ASSESSMENT PLAN
DRAWING 10.51
PROVISIONAL TEMPORARY PEAT STORAGE AREAS
chainage 45600 to 47200**

DESIGN: CK	DRAWN: HA	CHK: CK	APP: JF
---------------	--------------	------------	------------

DATE: 27/07/2018
PROJ: 495298

DWG: A9P09-CFJ-EGT-M_ML456_ZZ-DR-EN-0024

SHEET: 5 OF 12	REVISION: C01	SUITABILITY: A3
-------------------	------------------	--------------------

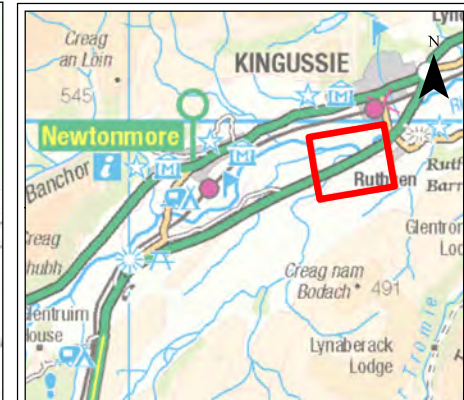
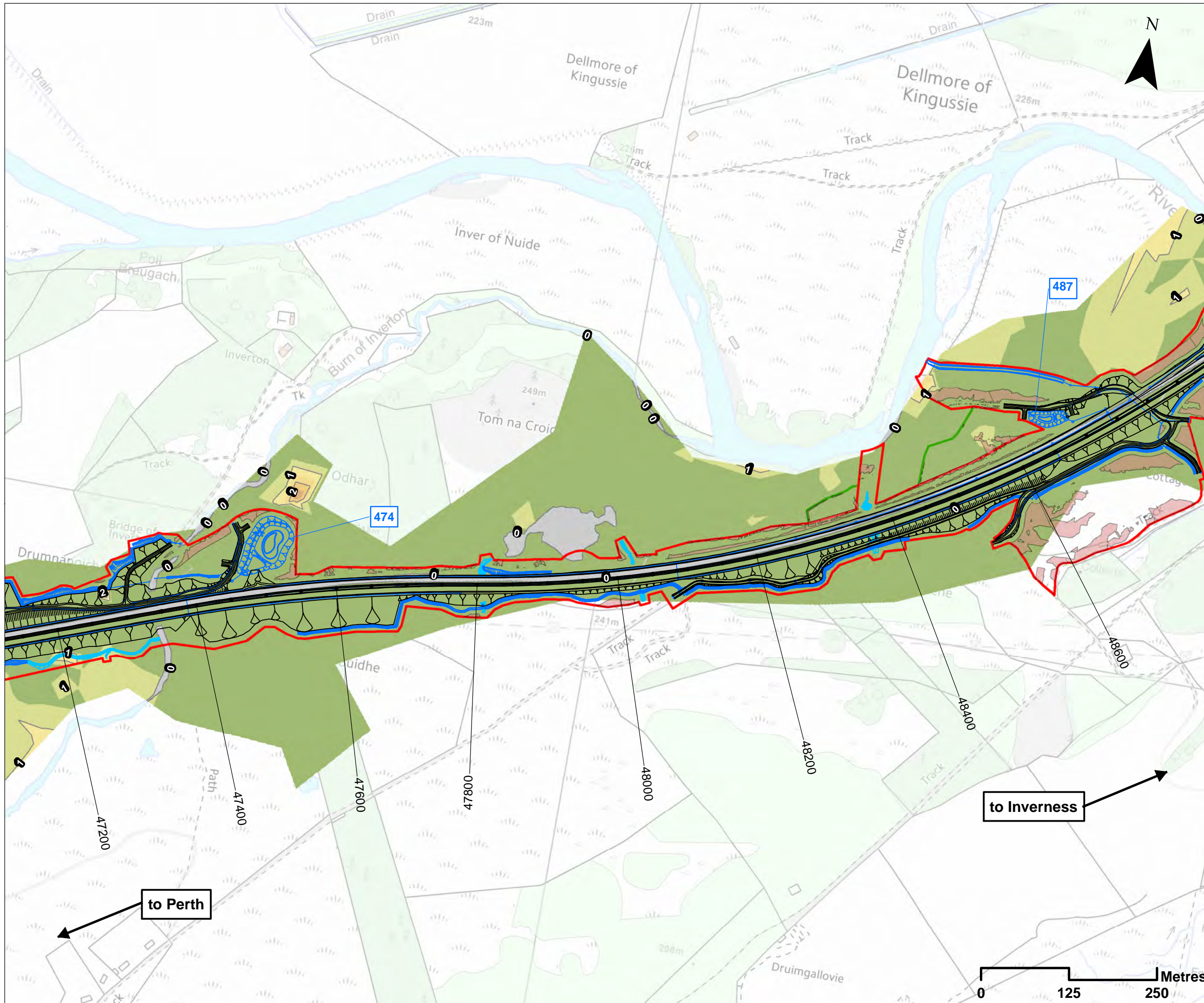

Legend

- Proposed Scheme Details
- Watercourse Diversions
- Drainage
- SuDS ID
- Assessment Boundary - Permanent Works
- Assessment Boundary - Temporary Works
- Provisional Temporary Peat Storage

**Peat Model:
Depth Contours (m bgl)**

- No Peat
- 0.0 - 0.5
- 0.5 - 1
- 1 - 1.5
- 1.5 - 2
- 2 - 2.5
- 2.5 - 3
- 3 - 3.5
- Peat Contour Lines (1m bgl)
- Contour Labels (m bgl)

SCALE 1:5000

REV	SUI	DATE	DESCRIPTION	HA	JF
P01	S3	JUNE 18	FINAL REVISIONS	HA	JF
				BY	APP



CH2MHILL Fairhurst JV
C/O: City Park 368 Alexandra Parade Glasgow G31 3AU
Tel + 44 (0) 141 552 2000 Fax +44 (0) 141 552 2525



**PROJECT 9 CRUBENMORE TO KINCRAIG EIA
ASSESSMENT PLAN
DRAWING 10.52
PROVISIONAL TEMPORARY PEAT STORAGE AREAS
chainage 47200 to 48600**

DESIGN: CK	DRAWN: HA	CHK: CK	APP: JF
---------------	--------------	------------	------------

DATE: 27/07/2018
PROJ: 495298

DWG: A9P09-CFJ-EGT-M_ML472_ZZ-DR-EN-0026

SHEET: 6 OF 12	REVISION: C01	SUITABILITY: A3
-------------------	------------------	--------------------

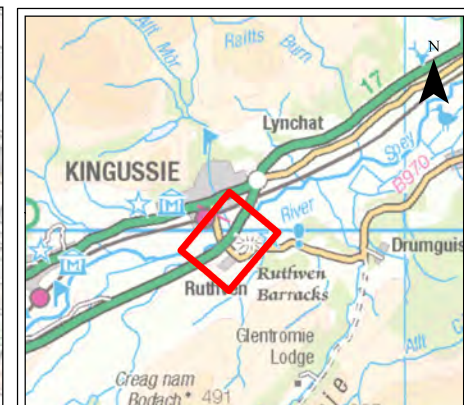

Legend

- Proposed Scheme Details
- Drainage
- 000 SuDS ID
- ▭ Assessment Boundary - Permanent Works
- ▭ Assessment Boundary - Temporary Works
- ▭ Provisional Temporary Peat Storage Areas
- Peat Model:**
- Depth Contours (m bgl)**
- ▭ No Peat
- ▭ 0.0 - 0.5
- ▭ 0.5 - 1
- ▭ 1 - 1.5
- ▭ 1.5 - 2
- ▭ 2 - 2.5
- ▭ 2.5 - 3
- ▭ 3 - 3.5
- Peat Contour Lines (1m bgl)
- 1 Contour Labels (m bgl)

SCALE 1:5000

REV	SUI	DATE	DESCRIPTION	HA	JF
P01	S3	JUNE 18	FINAL REVISIONS	HA	JF



CH2MHILL Fairhurst JV
 C/O: City Park 368 Alexandra Parade Glasgow G31 3AU
 Tel + 44 (0) 141 552 2000 Fax +44 (0) 141 552 2525



**PROJECT 9 CRUBENMORE TO KINCRAIG EIA
 ASSESSMENT PLAN
 DRAWING 10.53
 PROVISIONAL TEMPORARY PEAT STORAGE AREAS
 chainage 48600 to 50000**

DESIGN: CK	DRAWN: HA	CHK: CK	APP: JF
---------------	--------------	------------	------------

DATE: 27/07/2018

PROJ: 495298

DWG: A9P09-CFJ-EGT-M_ML486_ZZ-DR-EN-0026

SHEET: 7 OF 12	REVISION: C01	SUITABILITY: A3
-------------------	------------------	--------------------

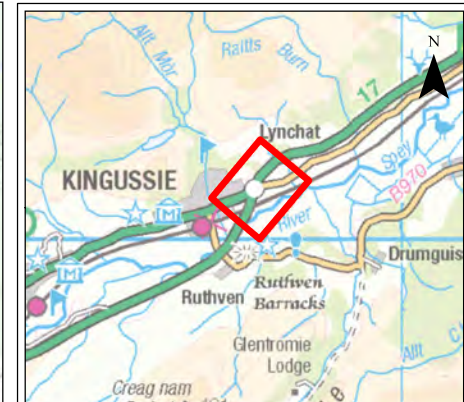
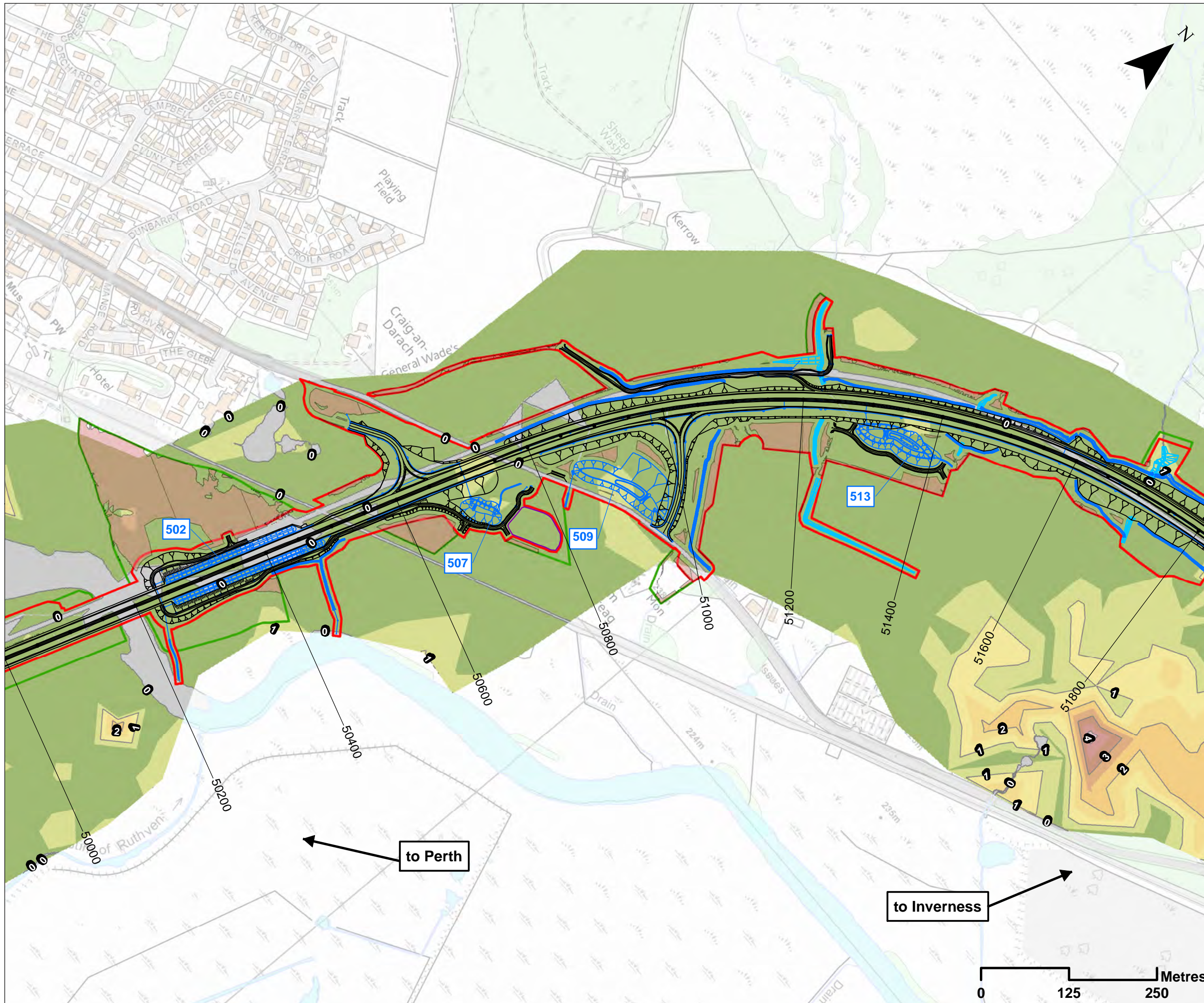

Legend

- Proposed Scheme Details
- Watercourse Diversions
- Drainage
- 000 SuDS ID
- Compensatory Storage Areas
- Assessment Boundary - Permanent Works
- Assessment Boundary - Temporary Works
- Provisional Temporary Peat Storage Areas

**Peat Model:
Depth Contours (m bgl)**

- No Peat
- 0.0 - 0.5
- 0.5 - 1
- 1 - 1.5
- 1.5 - 2
- 2 - 2.5
- 2.5 - 3
- 3 - 3.5
- 3.5 - 4
- 4 - 4.5
- Peat Contour Lines (1m bgl)
- Contour Labels (m bgl)

SCALE 1:5000

REV	SUI	DATE	DESCRIPTION	HA	JF
P01	S3	JUNE 18	FINAL REVISIONS	HA	JF
				BY	APP

ch2m: FAIRHURST

CH2MHILL Fairhurst JV
C/O: City Park 368 Alexandra Parade Glasgow G31 3AU
Tel + 44 (0) 141 552 2000 Fax +44 (0) 141 552 2525



**PROJECT 9 CRUBENMORE TO KINCRAIG EIA
ASSESSMENT PLAN
DRAWING 10.54
PROVISIONAL TEMPORARY PEAT STORAGE AREAS
chainage 5000 to 51800**

DESIGN: CK	DRAWN: HA	CHK: CK	APP: JF
---------------	--------------	------------	------------

DATE: 27/07/2018

PROJ: 495298

DWG: A9P09-CFJ-EGT-M_ML500_ZZ-DR-EN-0022

SHEET: 8 OF 12	REVISION: C01	SUITABILITY: A3
-------------------	------------------	--------------------

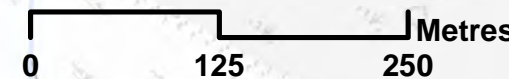

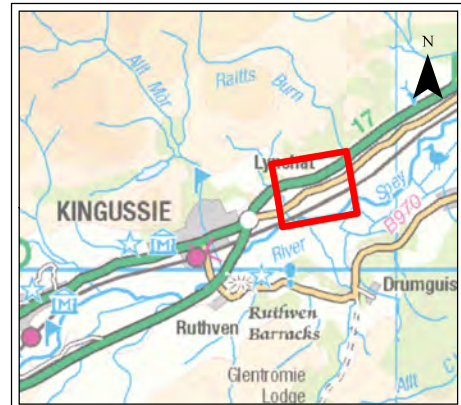
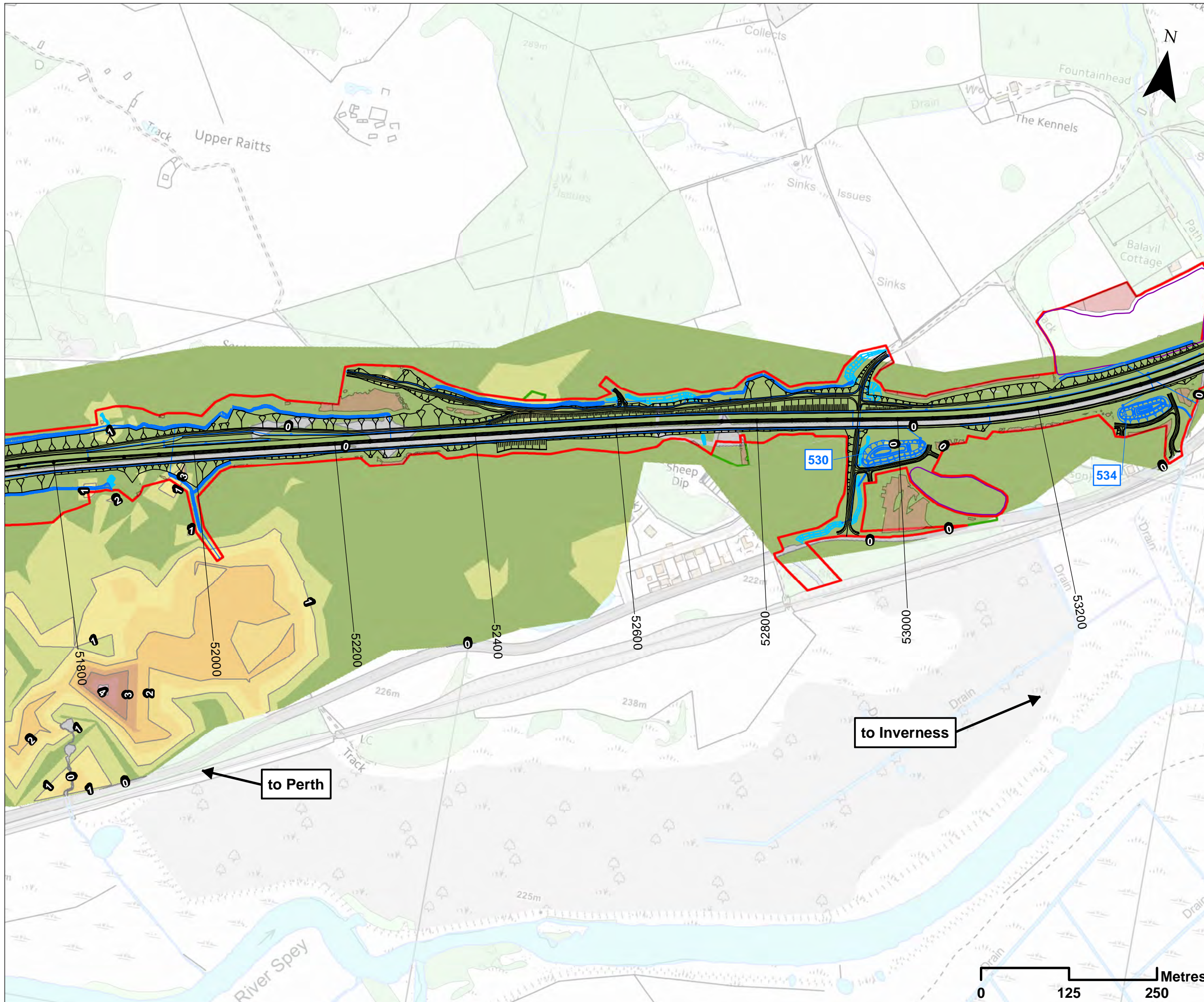

- Legend**
- Proposed Scheme Details
 - Watercourse Diversions
 - Drainage
 - 000 SuDS ID
 - Compensatory Storage Areas
 - Assessment Boundary - Permanent Works
 - Assessment Boundary - Temporary Works
 - Provisional Temporary Peat Storage Areas

- Peat Model: Depth Contours (m bgl)**
- No Peat
 - 0.0 - 0.5
 - 0.5 - 1
 - 1 - 1.5
 - 1.5 - 2
 - 2 - 2.5
 - 2.5 - 3
 - 3 - 3.5
 - 3.5 - 4
 - 4 - 4.5
- Peat Contour Lines (1m bgl)
- 1 Contour Labels (m bgl)

SCALE 1:5000

P01	S3	JUNE 18	FINAL REVISIONS	HA	JF
REV	SUIT	DATE	DESCRIPTION	BY	APP



CH2MHILL Fairhurst JV
 C/O: City Park 368 Alexandra Parade Glasgow G31 3AU
 Tel + 44 (0) 141 552 2000 Fax +44 (0) 141 552 2525



PROJECT 9 CRUBENMORE TO KINCRAIG EIA ASSESSMENT PLAN
DRAWING 10.55
PROVISIONAL TEMPORARY PEAT STORAGE AREAS
chainage 51800 to 53200

DESIGN: CK	DRAWN: HA	CHK: CK	APP: JF
---------------	--------------	------------	------------

DATE: 27/07/2018
 PROJ: 495298

DWG: A9P09-CFJ-EGN-M_ML518_ZZ-DR-EN-0006

SHEET: 9 OF 12	REVISION: C01	SUITABILITY: A3
-------------------	------------------	--------------------

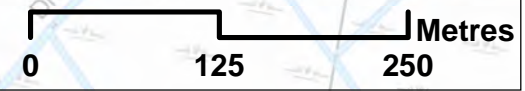

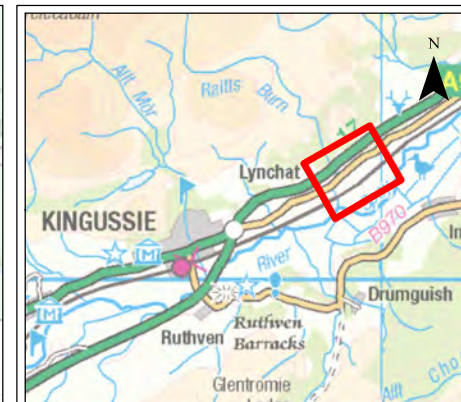
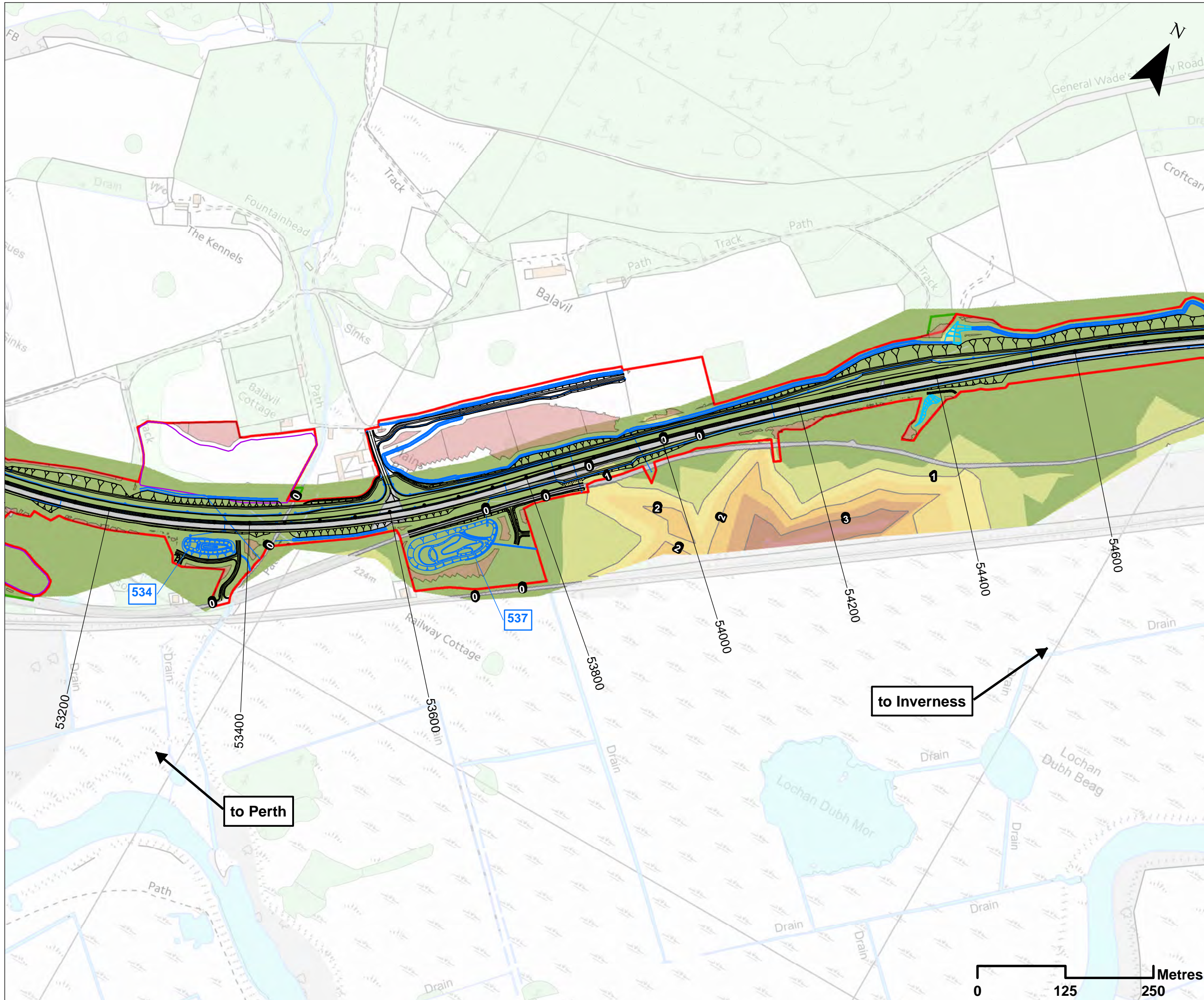

Legend

- Proposed Scheme Details
- Watercourse Diversions
- Drainage
- SuDS ID
- Compensatory Storage
- Assessment Boundary - Permanent Works
- Assessment Boundary - Temporary Works
- Provisional Temporary Peat Storage

**Peat Model:
Depth Contours (m bgl)**

- No Peat
- 0.0 - 0.5
- 0.5 - 1
- 1 - 1.5
- 1.5 - 2
- 2 - 2.5
- 2.5 - 3
- 3 - 3.5
- 3.5 - 4
- Peat Contour Lines (1m bgl)
- Contour Labels (m bgl)

SCALE 1:5000

REV	SUIT	DATE	DESCRIPTION	HA	JF
P01	S3	JUNE 18	FINAL REVISIONS	HA	JF

ch2m: FAIRHURST

CH2MHILL Fairhurst JV
C/O: City Park 368 Alexandra Parade Glasgow G31 3AU
Tel + 44 (0) 141 552 2000 Fax +44 (0) 141 552 2525



**PROJECT 9 CRUBENMORE TO KINCRAIG EIA
ASSESSMENT PLAN
DRAWING 10.56
PROVISIONAL TEMPORARY PEAT STORAGE AREAS
chainage 53200 to 54600**

DESIGN: CK	DRAWN: HA	CHK: CK	APP: JF
---------------	--------------	------------	------------

DATE: 27/07/2018

PROJ: 495298

DWG: A9P09-CFJ-EGT-M_ML532_ZZ-DR-EN-0024

SHEET: 10 OF 12	REVISION: C01	SUITABILITY: A3
--------------------	------------------	--------------------

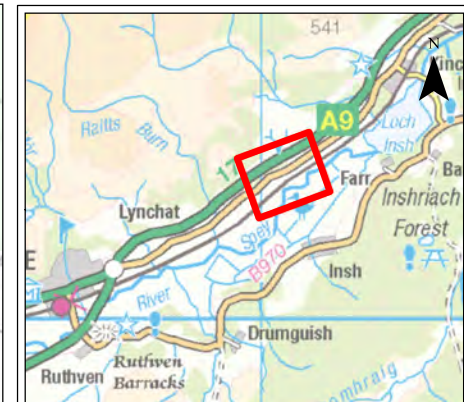
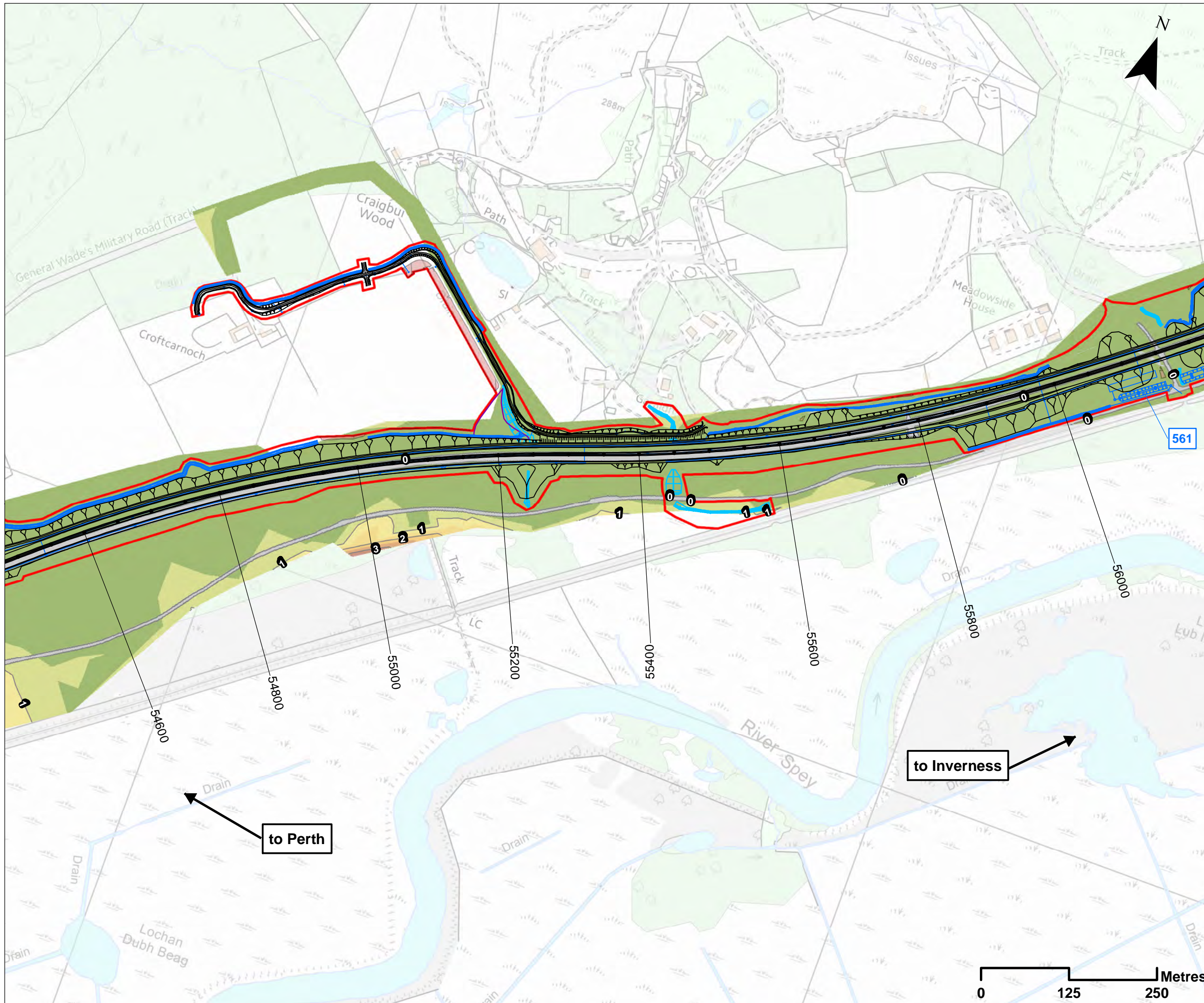

Legend

- Proposed Scheme Details
 - Watercourse Diversions
 - Drainage
 - 000 SuDS ID
 - Compensatory Storage
 - Assessment Boundary - Permanent
 - Provisional Temporary Peat Storage
- Peat Model:**
Depth Contours (m bgl)
- No Peat
 - 0.0 - 0.5
 - 0.5 - 1
 - 1 - 1.5
 - 1.5 - 2
 - 2 - 2.5
 - 2.5 - 3
 - 3 - 3.5
 - 3.5 - 4
- Peat Contour Lines (1m bgl)
 1 Contour Labels (m bgl)

SCALE 1:5000

REV	SUIT	DATE	DESCRIPTION	HA	JF
P01	S3	JUNE 18	FINAL REVISIONS	HA	JF



CH2MHILL Fairhurst JV
 C/O: City Park 368 Alexandra Parade Glasgow G31 3AU
 Tel + 44 (0) 141 552 2000 Fax +44 (0) 141 552 2525



**PROJECT 9 CRUBENMORE TO KINCRAIG EIA
 ASSESSMENT PLAN
 DRAWING 10.57
 PROVISIONAL TEMPORARY PEAT STORAGE AREAS
 chainage 54600 to 56000**

DESIGN: CK	DRAWN: HA	CHK: CK	APP: JF
---------------	--------------	------------	------------

DATE: 27/07/2018
 PROJ: 495298

DWG: A9P09-CFJ-EGT-M_ML546_ZZ-DR-EN-0025

SHEET: 11 OF 12	REVISION: C01	SUITABILITY: A3
--------------------	------------------	--------------------

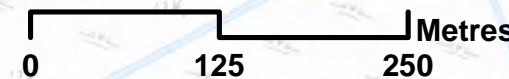

Document Path: \\g:\p09\10\es\partial\proj\A9\CFJ\EGT\M_ML546_ZZ-DR-EN-0025.dwg; 10.57.mxd

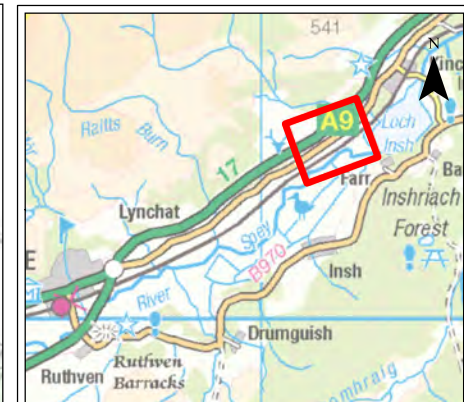
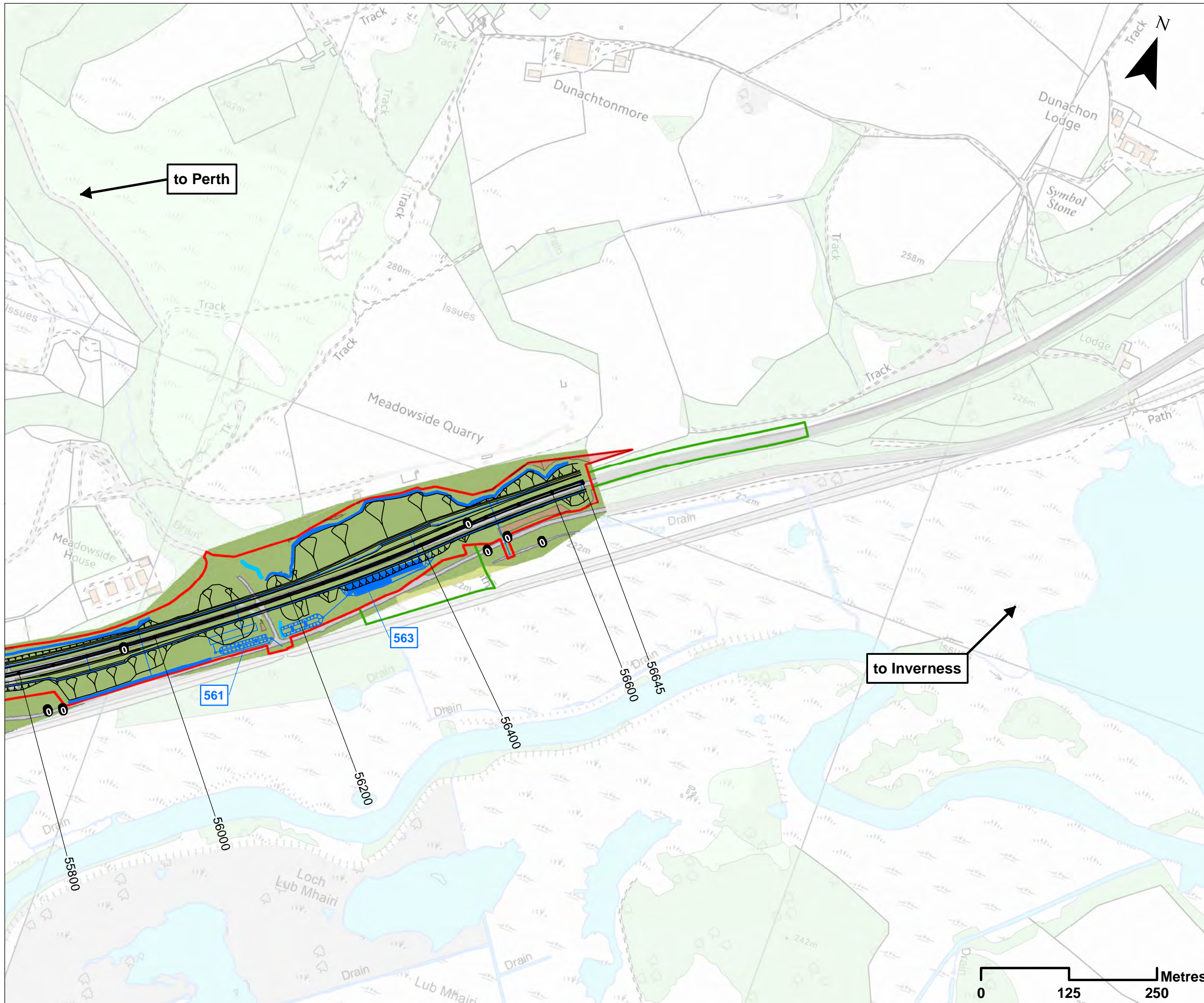

Legend

- Proposed Scheme Details
 - Watercourse Diversions
 - Drainage
 - 000 SuDS ID
 - ▭ Assessment Boundary - Permanent Works
 - ▭ Assessment Boundary - Temporary
 - ▭ Provisional Temporary Peat Storage
- Peat Model:**
Depth Contours (m bgl)
- ▭ No Peat
 - ▭ 0.0 - 0.5
 - ▭ 0.5 - 1
- Peat Contour Lines (1m bgl)
- 1 Contour Labels (m bgl)

SCALE 1:5000

P01	S3	JUNE 18	FINAL REVISIONS	HA	JF
REV	SUIT	DATE	DESCRIPTION	BY	APP

ch2m: FAIRHURST
 CH2MHILL Fairhurst JV
 C/O: City Park 368 Alexandra Parade Glasgow G31 3AU
 Tel + 44 (0) 141 552 2000 Fax +44 (0) 141 552 2525



**PROJECT 9 CRUBENMORE TO KINCRAIG EIA
 ASSESSMENT PLAN
 DRAWING 10.58
 PROVISIONAL TEMPORARY PEAT STORAGE AREAS
 chainage 56000 to 56645**

DESIGN: CK	DRAWN: HA	CHK: CK	APP: JF
---------------	--------------	------------	------------

DATE: 27/07/2018

PROJ: 495298

DWG: A9P09-CFJ-EGT-M_ML560_ZZ-DR-EN-0026

SHEET: 12 OF 12	REVISION: C01	SUITABILITY: A3
--------------------	------------------	--------------------

