Ecology and Nature Conservation Part 1

Drawing No.	Drawing Type	Drawing Title	Projectwise Drawing Reference	Software
12.1	BASELINE PLAN	STATUTORY DESIGNATED SITES	A9P09-CFJ-EBD-M_ZZZZZ_ZZ-DR-EN-0001	GIS
12.2	ASSESSMENT PLAN	STATUTORY DESIGNATED SITES chainage 40000 to 42400	A9P09-CFJ-EBD-M_ML400_ZZ-DR-EN-0002	GIS
12.3	ASSESSMENT PLAN	STATUTORY DESIGNATED SITES chainage 42400 to 45600	A9P09-CFJ-EBD-M_ML424_ZZ-DR-EN-0001	GIS
12.4	ASSESSMENT PLAN	STATUTORY DESIGNATED SITES chainage 45600 to 48600	A9P09-CFJ-EBD-M_ML456_ZZ-DR-EN-0003	GIS
12.5	ASSESSMENT PLAN	STATUTORY DESIGNATED SITES chainage 48600 to 51800	A9P09-CFJ-EBD-M_ML486_ZZ-DR-EN-0004	GIS
12.6	ASSESSMENT PLAN	STATUTORY DESIGNATED SITES chainage 51800 to 55000	A9P09-CFJ-EBD-M_ML518_ZZ-DR-EN-0003	GIS
12.7	ASSESSMENT PLAN	STATUTORY DESIGNATED SITES chainage 55000 to 55645	A9P09-CFJ-EBD-M_ML550_ZZ-DR-EN-0001	GIS
12.8	ASSESSMENT PLAN	PHASE 1 HABITAT SURVEY KEY PLAN	A9P09-CFJ-EBD-M_ZZZZZ_ZZ-DR-EN-0002	GIS
12.9	ASSESSMENT PLAN	PHASE 1 HABITAT SURVEY chainage 40000 to 42400	A9P09-CFJ-EBD-M_ML400_ZZ-DR-EN-0003	GIS
12.10	ASSESSMENT PLAN	PHASE 1 HABITAT SURVEY chainage 42400 to 45600	A9P09-CFJ-EBD-M_ML424_ZZ-DR-EN-0002	GIS
12.11	ASSESSMENT PLAN	PHASE 1 HABITAT SURVEY chainage 45600 to 48600	A9P09-CFJ-EBD-M_ML456_ZZ-DR-EN-0004	GIS
12.12	ASSESSMENT PLAN	PHASE 1 HABITAT SURVEY chainage 48600 to 51800	A9P09-CFJ-EBD-M_ML486_ZZ-DR-EN-0001	GIS
12.13	ASSESSMENT PLAN	PHASE 1 HABITAT SURVEY chainage 51800 to 55000	A9P09-CFJ-EBD-M_ML518_ZZ-DR-EN-0004	GIS
12.14	ASSESSMENT PLAN	PHASE 1 HABITAT SURVEY chainage 55000 to 55645	A9P09-CFJ-EBD-M_ML550_ZZ-DR-EN-0002	GIS
12.15	ASSESSMENT PLAN	PHASE 2 HABITAT SURVEY KEY PLAN	A9P09-CFJ-EBD-M_ZZZZZ_ZZ-DR-EN-0003	GIS
12.16	ASSESSMENT PLAN	PHASE 2 HABITAT SURVEY chainage 40000 to 41200	A9P09-CFJ-EBD-M_ML400_ZZ-DR-EN-0004	GIS
12.17	ASSESSMENT PLAN	PHASE 2 HABITAT SURVEY chainage 41200 to 42800	A9P09-CFJ-EBD-M_ML412_ZZ-DR-EN-0002	GIS
12.18	ASSESSMENT PLAN	PHASE 2 HABITAT SURVEY chainage 42800 to 44200	A9P09-CFJ-EBD-M_ML428_ZZ-DR-EN-0002	GIS
12.19	ASSESSMENT PLAN	PHASE 2 HABITAT SURVEY chainage 44200 to 45600	A9P09-CFJ-EBD-M_ML442_ZZ-DR-EN-0001	GIS
12.20	ASSESSMENT PLAN	PHASE 2 HABITAT SURVEY chainage 45600 to 47200	A9P09-CFJ-EBD-M_ML456_ZZ-DR-EN-0002	GIS
12.21	ASSESSMENT PLAN	PHASE 2 HABITAT SURVEY chainage 47200 to 48600	A9P09-CFJ-EBD-M_ML472_ZZ-DR-EN-0002	GIS
12.22	ASSESSMENT PLAN	PHASE 2 HABITAT SURVEY chainage 48600 to 50000	A9P09-CFJ-EBD-M_ML486_ZZ-DR-EN-0003	GIS
12.23	ASSESSMENT PLAN	PHASE 2 HABITAT SURVEY chainage 50000 to 51800	A9P09-CFJ-EBD-M_ML500_ZZ-DR-EN-0002	GIS
12.24	ASSESSMENT PLAN	PHASE 2 HABITAT SURVEY chainage 51800 to 53200	A9P09-CFJ-EBD-M_ML518_ZZ-DR-EN-0002	GIS
12.25	ASSESSMENT PLAN	PHASE 2 HABITAT SURVEY chainage 53200 to 54600	A9P09-CFJ-EBD-M_ML532_ZZ-DR-EN-0001	GIS
12.26	ASSESSMENT PLAN	PHASE 2 HABITAT SURVEY chainage 54600 to 56000	A9P09-CFJ-EBD-M_ML546_ZZ-DR-EN-0001	GIS

Drawing No.	Drawing Type	Drawing Title	Projectwise Drawing Reference	Software
12.27	ASSESSMENT PLAN	PHASE 2 HABITAT SURVEY chainage 56000 to 56645	A9P09-CFJ-EBD-M_ML560_ZZ-DR-EN-0001	GIS
12.28	ASSESSMENT PLAN	NOTABLE HABITATS chainage 40000 to 41200	A9P09-CFJ-EBD-M_ML400_ZZ-DR-EN-0001	GIS
12.29	ASSESSMENT PLAN	NOTABLE HABITATS chainage 41200 to 42800	A9P09-CFJ-EBD-M_ML412_ZZ-DR-EN-0001	GIS
12.30	ASSESSMENT PLAN	NOTABLE HABITATS chainage 42800 to 44200	A9P09-CFJ-EBD-M_ML428_ZZ-DR-EN-0001	GIS
12.31	ASSESSMENT PLAN	NOTABLE HABITATS chainage 44200 to 45600	A9P09-CFJ-EBD-M_ML442_ZZ-DR-EN-0002	GIS
12.32	ASSESSMENT PLAN	NOTABLE HABITATS chainage 45600 to 47200	A9P09-CFJ-EBD-M_ML456_ZZ-DR-EN-0001	GIS
12.33	ASSESSMENT PLAN	NOTABLE HABITATS chainage 47200 to 48600	A9P09-CFJ-EBD-M_ML472_ZZ-DR-EN-0001	GIS
12.34	ASSESSMENT PLAN	NOTABLE HABITATS chainage 48600 to 50000	A9P09-CFJ-EBD-M_ML486_ZZ-DR-EN-0002	GIS
12.35	ASSESSMENT PLAN	NOTABLE HABITATS chainage 50000 to 51800	A9P09-CFJ-EBD-M_ML500_ZZ-DR-EN-0001	GIS
12.36	ASSESSMENT PLAN	NOTABLE HABITATS chainage 51800 to 53200	A9P09-CFJ-EBD-M_ML518_ZZ-DR-EN-0001	GIS
12.37	ASSESSMENT PLAN	NOTABLE HABITATS chainage 53200 to 54600	A9P09-CFJ-EBD-M_ML532_ZZ-DR-EN-0002	GIS
12.38	ASSESSMENT PLAN	NOTABLE HABITATS chainage 54600 to 56000	A9P09-CFJ-EBD-M_ML546_ZZ-DR-EN-0002	GIS
12.39	ASSESSMENT PLAN	NOTABLE HABITATS chainage 56000 to 56645	A9P09-CFJ-EBD-M_ML560_ZZ-DR-EN-0002	GIS

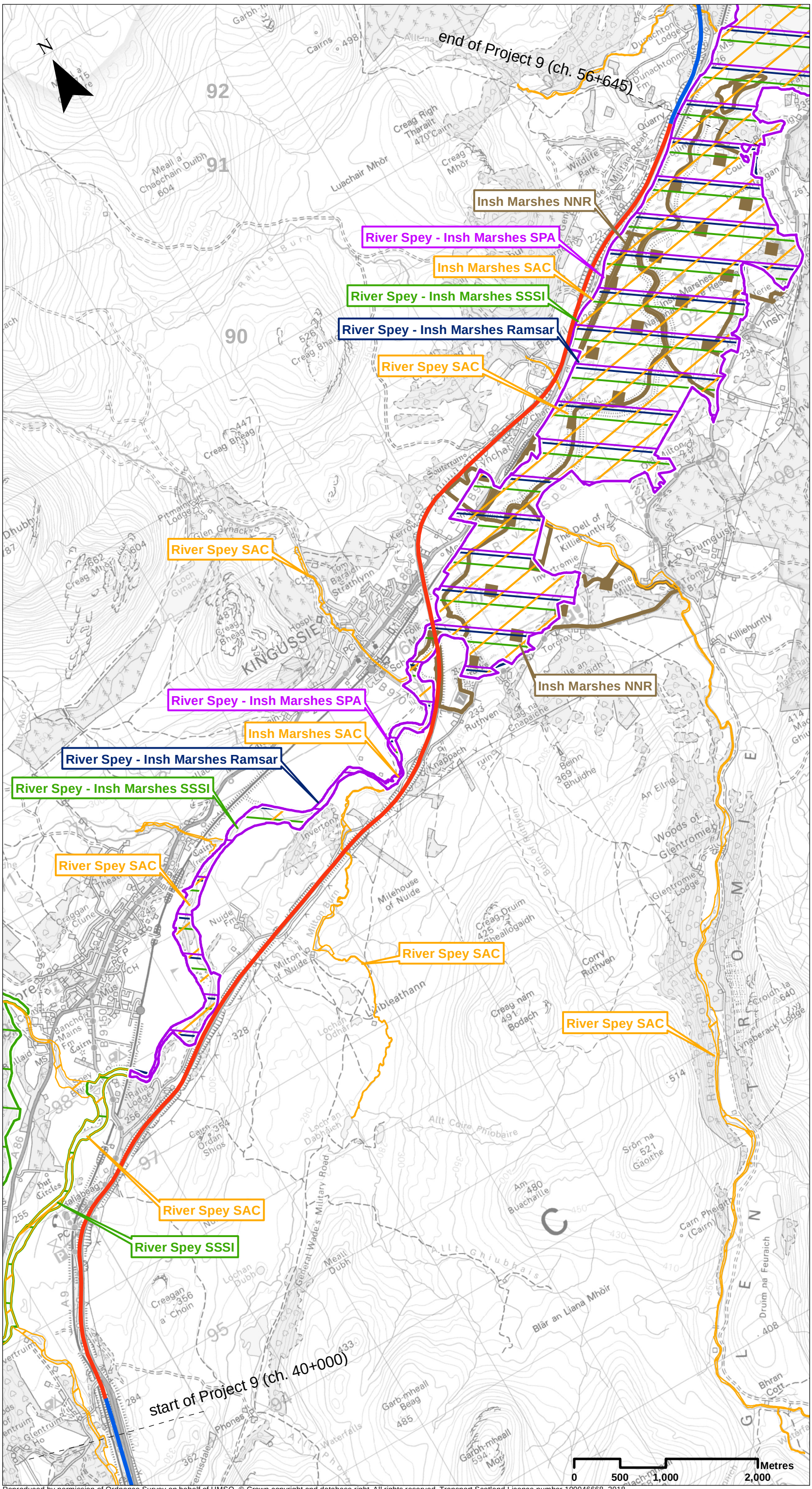

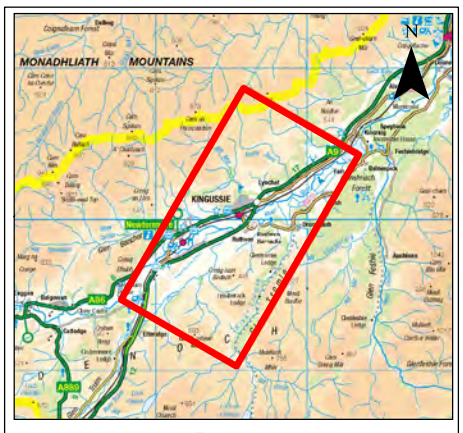

Legend

- Existing Dualled
- Existing Single

Environmental Designations

- Special Protection Area (SPA)
- Special Area of Conservation (SAC)
- Site of Special Scientific Interest (SSSI)
- Ramsar
- National Nature Reserve (NNR)

SCALE 1:35000

REV	SUIT	DATE	DESCRIPTION	BY	APP
P03	S3	JUNE 18	FINAL REVISIONS	EV	JF
P02	S3	MAY 18	DESIGN UPDATE	EV	JF
P01	S3	APR 18	DRAFT FOR COMMENT	EV	JF

ch2m FAIRHURST

CH2MHILL Fairhurst JV
C/O: City Park 368 Alexandra Parade Glasgow G31 3AU
Tel + 44 (0) 141 552 2000 Fax +44 (0) 141 552 2525

TRANSPORT SCOTLAND

A9 DUALLING PERTH TO INVERNESS

PROJECT 9 CRUBENMORE TO KINCRAIG EIA
BASELINE PLAN
DRAWING 12.1
STATUTORY DESIGNATED SITES

DESIGN:	DRAWN:	CHK:	APP:
MR	EV	GG	JF

DATE: 19/07/2018

PROJ: 495298

DWG: A9P09-CFJ-EBD-M_ZZZZZ_ZZ-DR-EN-0001

SHEET:	REVISION:	SUITABILITY:
1 of 7	C01	A3

Reproduced by permission of Ordnance Survey on behalf of HMSO. © Crown copyright and database right. All rights reserved. Transport Scotland Licence number 100046668, 2018

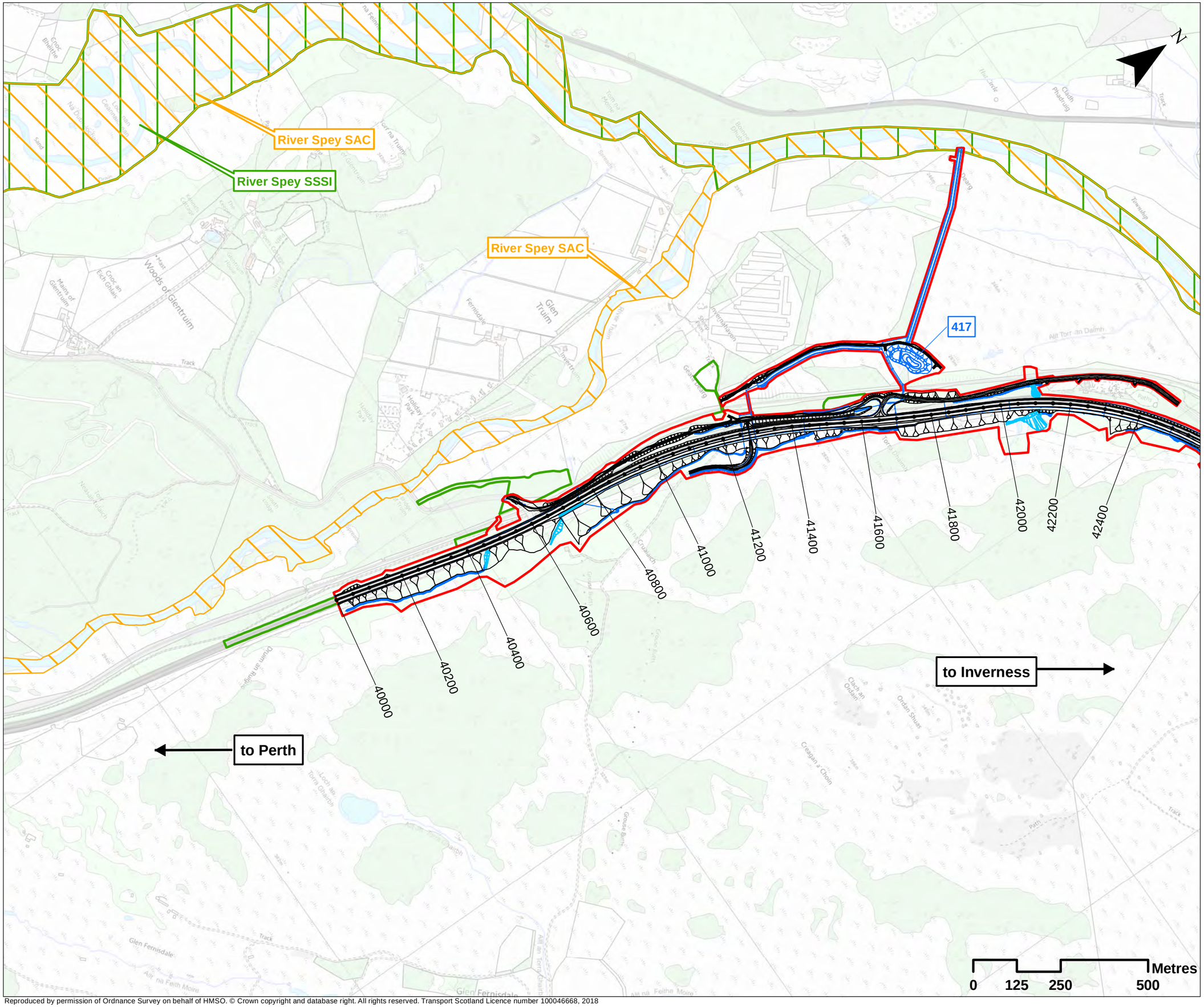

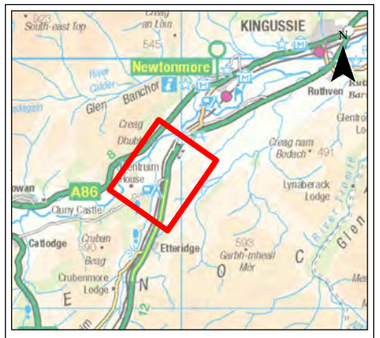

Legend

- Proposed Scheme Details
- Watercouse Diversions
- Drainage
- 400 SuDS ID
- Assessment Boundary - Permanent Works
- Assessment Boundary - Temporary Works

Environmental Designations

- Special Area of Conservation (SAC)
- Site of Special Scientific Interest (SSSI)

SCALE 1:10000

REV	SUIT	DATE	DESCRIPTION	BY	APP
P03	S3	JUNE 18	FINAL REVISIONS	EV	JF
P02	S3	MAY 18	DESIGN UPDATE	EV	JF
P01	S3	APR 18	DRAFT FOR COMMENT	EV	JF

CH2MHILL Fairhurst JV
C/O: City Park 368 Alexandra Parade Glasgow G31 3AU
Tel + 44 (0) 141 552 2000 Fax +44 (0) 141 552 2525

PROJECT 9 CRUBENMORE TO KINCRAIG EIA
ASSESSMENT PLAN
DRAWING 12.2
STATUTORY DESIGNATED SITES
chainage 40000 to 42400

DESIGN:	DRAWN:	CHK:	APP:
MR	EV	GG	JF

DATE: 19/07/2018

PROJ: 495298

DWG: A9P09-CFJ-EBD-M_ML400_ZZ-DR-EN-0002

SHEET:	REVISION:	SUITABILITY:
2 OF 7	C01	A3

Document Path: ligfs/sp01/Geospatial/Projects/A9 Dualling/4 CIS/DWR/314.2_MXDs/P09/Chapter 12_Ecology/Drawing_12.2_V2.mxd

Reproduced by permission of Ordnance Survey on behalf of HMSO. © Crown copyright and database right. All rights reserved. Transport Scotland Licence number 100046668, 2018

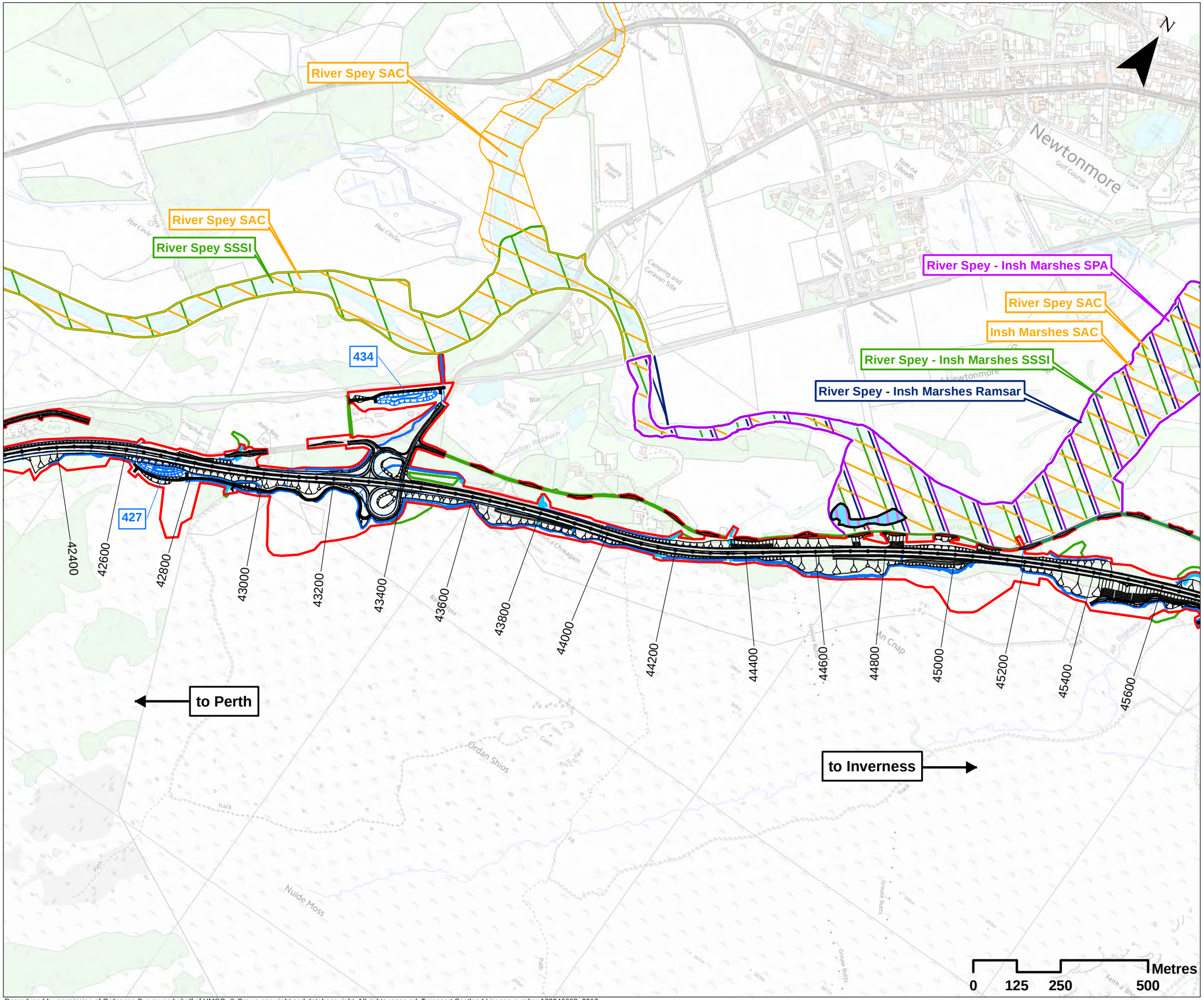

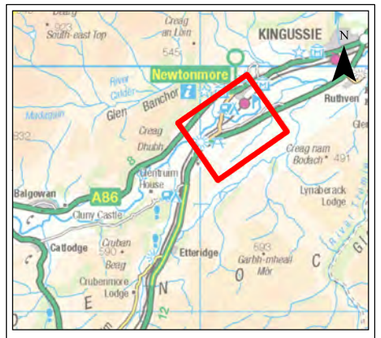

Legend

- Proposed Scheme Details
- Watercouse Diversions
- Drainage
- 400 SuDS ID
- Assessment Boundary - Permanent Works
- Assessment Boundary - Temporary Works

Environmental Designations

- Special Protection Area (SPA)
- Special Area of Conservation (SAC)
- Site of Special Scientific Interest (SSSI)
- Ramsar

Insh Marshes SAC Qualifying Habitats

- Annex 1 Alluvial Forests 91E0

SCALE 1:10000

REV	SUIT	DATE	DESCRIPTION	BY	APP
P03	S3	JUNE 18	FINAL REVISIONS	EV	JF
P02	S3	MAY 18	DESIGN UPDATE	EV	JF
P01	S3	APR 18	DRAFT FOR COMMENT	EV	JF

ch2m FAIRHURST
CH2MHILL Fairhurst JV
C/O: City Park 368 Alexandra Parade Glasgow G31 3AU
Tel + 44 (0) 141 552 2000 Fax +44 (0) 141 552 2525

TRANSPORT SCOTLAND
A9 DUALLING PERTH TO INVERNESS

PROJECT 9 CRUBENMORE TO KINCRAIG EIA ASSESSMENT PLAN
DRAWING 12.3
STATUTORY DESIGNATED SITES
chainage 42400 to 45600

DESIGN:	DRAWN:	CHK:	APP:
MR	EV	GG	JF

DATE: 19/07/2018

PROJ: 495298

DWG: A9P09-CFJ-EBD-M_ML424_ZZ-DR-EN-0001

SHEET:	REVISION:	SUITABILITY:
3 OF 7	C01	A3

Document Path: \\gla\dfp\p01\Geospatial\Projects\A9_Dualling\4_GIS\DMRB\14.2_MXD\LP09\Chapter 12_Ecology\Drawing_12_3_V2.mxd

Reproduced by permission of Ordnance Survey on behalf of HMSO. © Crown copyright and database right. All rights reserved. Transport Scotland Licence number 100046668, 2018

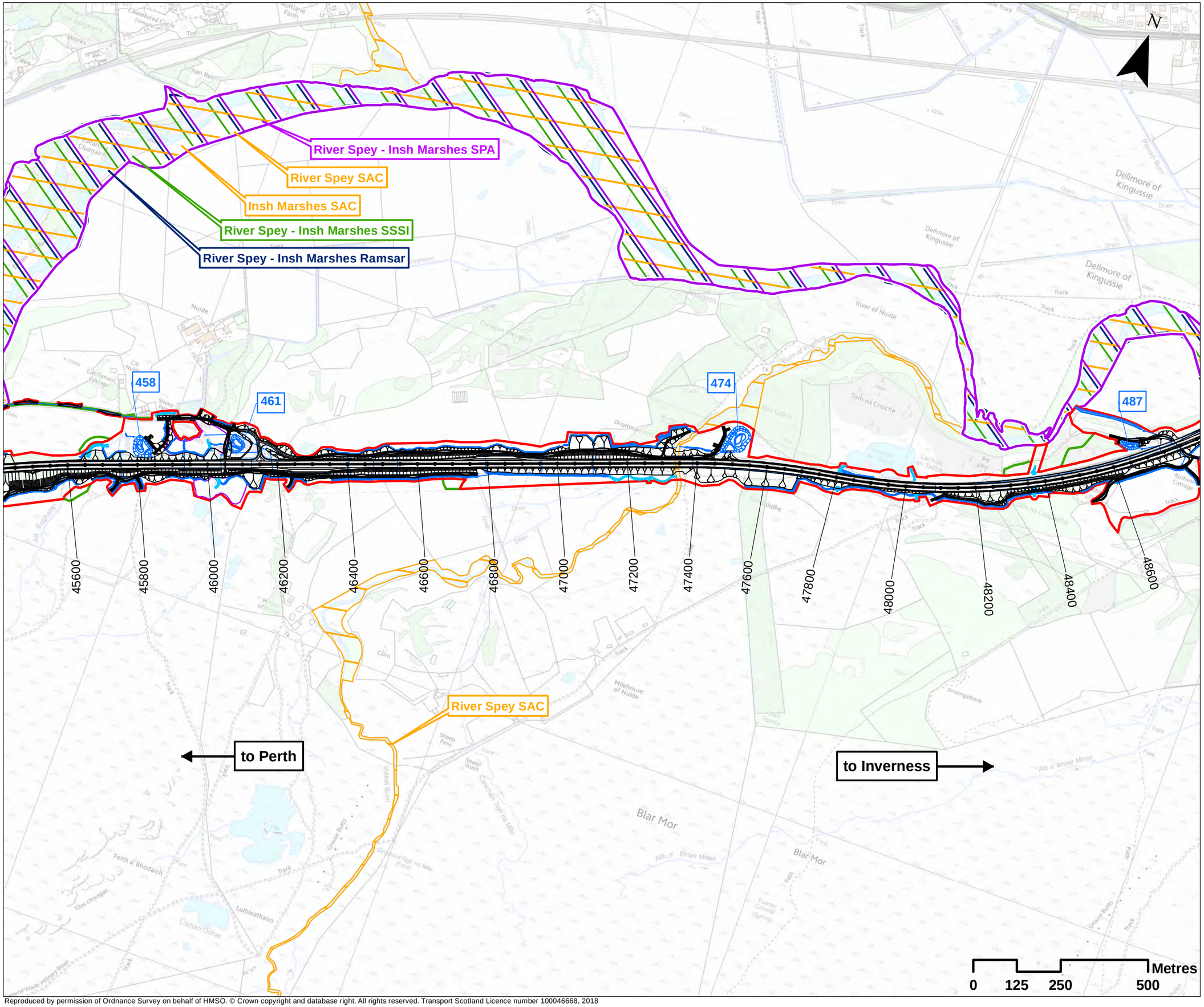

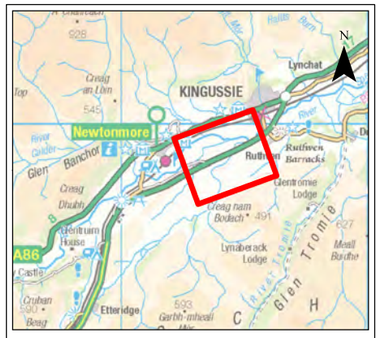

Legend

- Proposed Scheme Details
- Watercouse Diversions
- Drainage
- 400 SuDS ID
- Compensatory Storage Area
- Assessment Boundary - Permanent Works
- Assessment Boundary - Temporary Works

Environmental Designations

- Special Protection Area (SPA)
- Special Area of Conservation (SAC)
- Site of Special Scientific Interest (SSSI)
- Ramsar

SCALE 1:10000

REV	SUIT	DATE	DESCRIPTION	BY	APP
P03	S3	JUNE 18	FINAL REVISIONS	EV	JF
P02	S3	MAY 18	DESIGN UPDATE	EV	JF
P01	S3	APR 18	DRAFT FOR COMMENT	EV	JF

CH2MHILL Fairhurst JV
C/O: City Park 368 Alexandra Parade Glasgow G31 3AU
Tel + 44 (0) 141 552 2000 Fax +44 (0) 141 552 2525

PROJECT 9 CRUBENMORE TO KINCRAIG EIA
ASSESSMENT PLAN
DRAWING 12.4
STATUTORY DESIGNATED SITES
chainage 45600 to 48600

DESIGN:	DRAWN:	CHK:	APP:
MR	EV	GG	JF

DATE: 19/07/2018

PROJ: 495298

DWG: A9P09-CFJ-EBD-M_ML456_ZZ-DR-EN-0003

SHEET:	REVISION:	SUITABILITY:
4 OF 7	C01	A3

Document Path: \\glsdfp\p01\Geospatial\Projects\A9_Dualling\4_GIS\DMRB\14.2_MXD\UPRX\Chapter_12_Ecology\Drawing_12_4_V3.mxd

Reproduced by permission of Ordnance Survey on behalf of HMSO. © Crown copyright and database right. All rights reserved. Transport Scotland Licence number 100046668, 2018

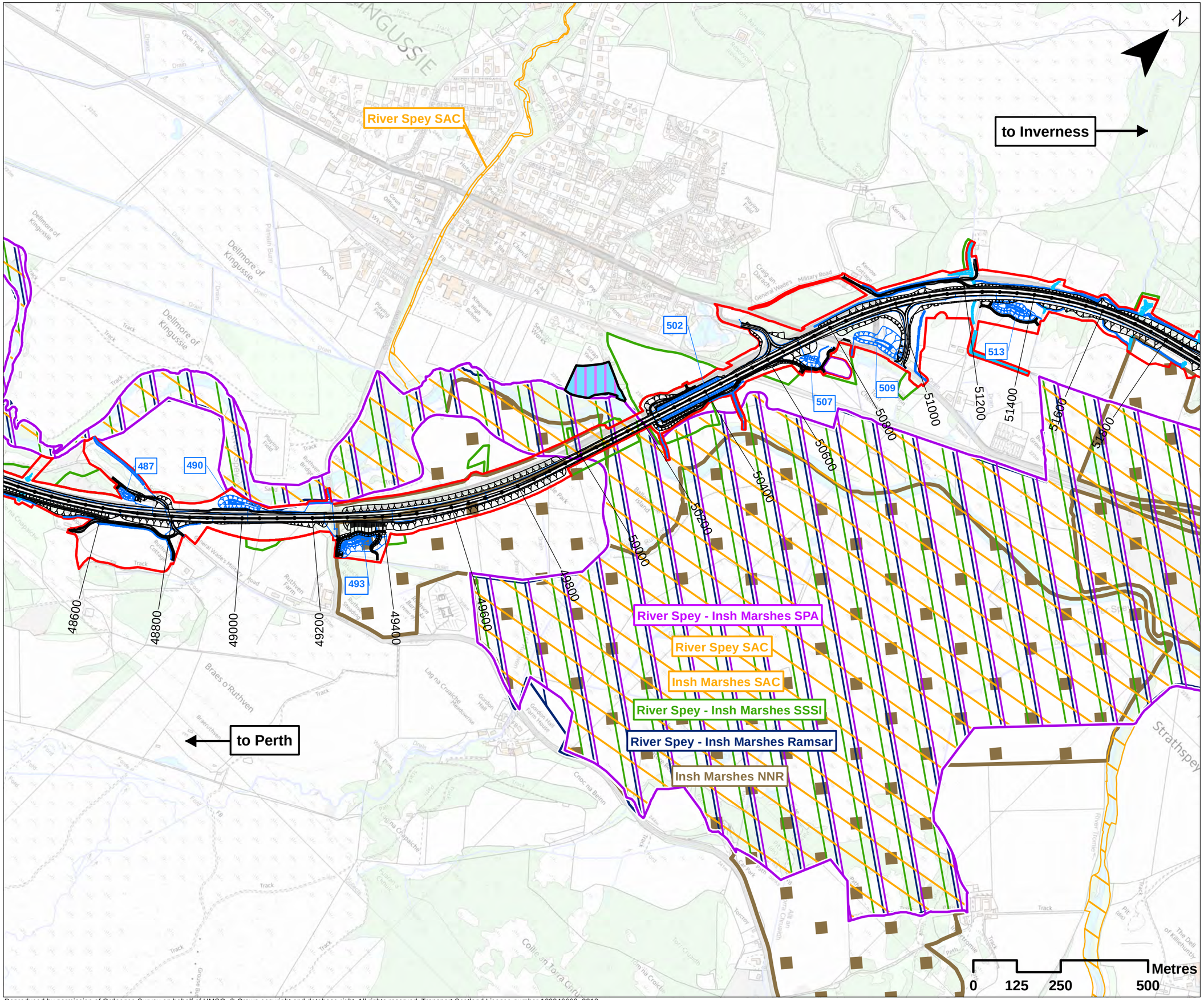

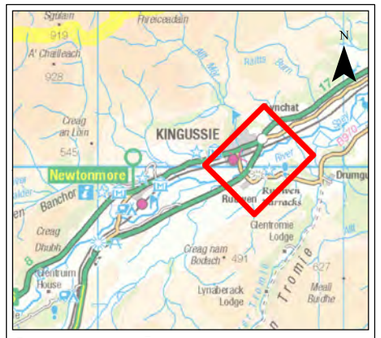

Legend

- Proposed Scheme Details
- Watercouse Diversions
- Drainage
- 400 SuDS ID
- Compensatory Storage Area
- Assessment Boundary - Permanent Works
- Assessment Boundary - Temporary Works

Environmental Designations

- Special Protection Area (SPA)
- Special Area of Conservation (SAC)
- Site of Special Scientific Interest (SSSI)
- Ramsar
- National Nature Reserve (NNR)

Insh Marshes SAC Qualifying Habitats

- Annex 1 Alluvial Forests 91E0

SCALE 1:10000

REV	SUIT	DATE	DESCRIPTION	BY	APP
P03	S3	JUNE 18	FINAL REVISIONS	EV	JF
P02	S3	MAY 18	DESIGN UPDATE	EV	JF
P01	S3	APR 18	DRAFT FOR COMMENT	EV	JF

ch2m FAIRHURST
CH2MHILL Fairhurst JV
C/O: City Park 368 Alexandra Parade Glasgow G31 3AU
Tel + 44 (0) 141 552 2000 Fax +44 (0) 141 552 2525

PROJECT 9 CRUBENMORE TO KINCRAIG EIA ASSESSMENT PLAN
DRAWING 12.5
STATUTORY DESIGNATED SITES
chainage 48600 to 51800

DESIGN:	DRAWN:	CHK:	APP:
MR	EV	GG	JF

DATE: 19/07/2018

PROJ: 495298

DWG: A9P09-CFJ-EBD-M_ML486_ZZ-DR-EN-0004

SHEET:	REVISION:	SUITABILITY:
5 OF 7	C01	A3

Document Path: ligfsp01\Geospatial\Projects\A9 Dualling\4 CIS\DWR\3142_MKOs\P09\Chapter 12_Ecology\Drawing_12.5_V2.mxd

Reproduced by permission of Ordnance Survey on behalf of HMSO. © Crown copyright and database right. All rights reserved. Transport Scotland Licence number 100046668, 2018

to Perth

to Inverness

River Spey SAC

530

534

537

51800
52000
52200
52400
52600
52800
53000
53200
53400
53600
53800
54000
54200
54400
54600
54800
55000

River Spey - Insh Marshes SPA

River Spey SAC

Insh Marshes SAC

River Spey - Insh Marshes SSSI

River Spey - Insh Marshes Ramsar

Insh Marshes NNR

River Spey SAC

Insh Marshes Nature Reserve

Strathspey

Lynchat

Creag Bheag

Craigbui Wood

Creag Bhuidhe

0 125 250 500 Metres

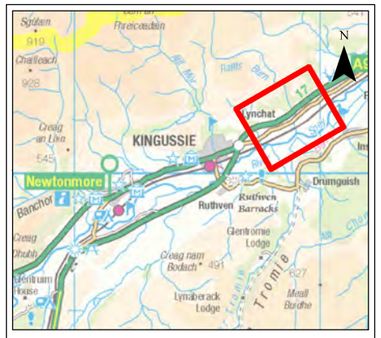

Legend

- Proposed Scheme Details
- Watercouse Diversions
- Drainage
- 400 SuDS ID
- Compensatory Storage Area
- Assessment Boundary - Permanent Works
- Assessment Boundary - Temporary Works

Environmental Designations

- Special Protection Area (SPA)
- Special Area of Conservation (SAC)
- Site of Special Scientific Interest (SSSI)
- Ramsar
- National Nature Reserve (NNR)

Insh Marshes SAC Qualifying Habitats

- Annex 1 Alluvial Forests 91E0

SCALE 1:10000

REV	SUIT	DATE	DESCRIPTION	BY	APP
P03	S3	JUNE 18	FINAL REVISIONS	EV	JF
P02	S3	MAY 18	DESIGN UPDATE	EV	JF
P01	S3	APR 18	DRAFT FOR COMMENT	EV	JF

CH2MHILL Fairhurst JV
C/O: City Park 368 Alexandra Parade Glasgow G31 3AU
Tel + 44 (0) 141 552 2000 Fax +44 (0) 141 552 2525

PROJECT 9 CRUBENMORE TO KINCRAIG EIA ASSESSMENT PLAN
DRAWING 12.6
STATUTORY DESIGNATED SITES
chainage 51800 to 55000

DESIGN:	DRAWN:	CHK:	APP:
MR	EV	GG	JF

DATE: 19/07/2018

PROJ: 495298

DWG: A9P09-CFJ-EBD-M_ML518_ZZ-DR-EN-0003

SHEET:	REVISION:	SUITABILITY:
6 OF 7	C01	A3

Document Path: \\gla\dfp\01\Geospatial\Projects\A9_Dualling\4. GIS\DMRB\14.2_MXDs\P09\Chapter_12_Ecology\Drawing_12.6_V2.mxd

Reproduced by permission of Ordnance Survey on behalf of HMSO. © Crown copyright and database right. All rights reserved. Transport Scotland Licence number 100046668, 2018

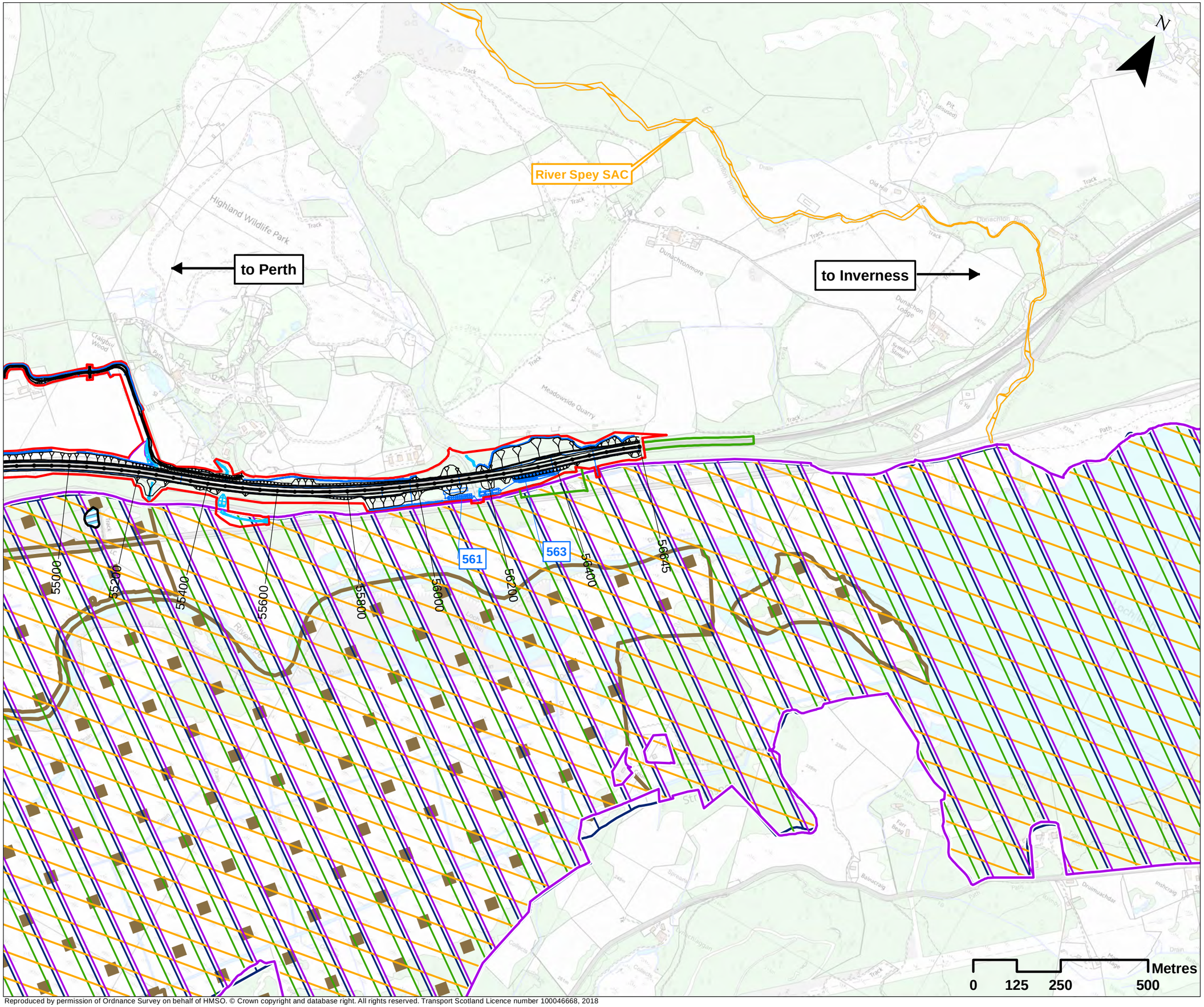

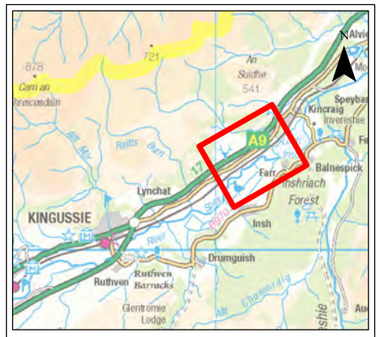

Legend

- Proposed Scheme Details
- Drainage
- Watercouse Diversions
- 400 SuDS ID
- Compensatory Storage Area
- Assessment Boundary - Permanent Works
- Assessment Boundary - Temporary Works

Environmental Designations

- Special Protection Area (SPA)
- Special Area of Conservation (SAC)
- Site of Special Scientific Interest (SSSI)
- Ramsar
- National Nature Reserve (NNR)

Insh Marshes SAC Qualifying Habitats

- Annex 1 Oligotrophic to Mesotrophic Standing Water 3130

SCALE 1:10000

REV	SUIT	DATE	DESCRIPTION	BY	APP
P03	S3	JUNE 18	FINAL REVISIONS	EV	JF
P02	S3	MAY 18	DESIGN UPDATE	EV	JF
P01	S3	APR 18	DRAFT FOR COMMENT	EV	JF

CH2MHILL Fairhurst JV
C/O: City Park 368 Alexandra Parade Glasgow G31 3AU
Tel + 44 (0) 141 552 2000 Fax +44 (0) 141 552 2525

PROJECT 9 CRUBENMORE TO KINCRAIG EIA ASSESSMENT PLAN
DRAWING 12.7
STATUTORY DESIGNATED SITES
chainage 55000 to 55645

DESIGN:	DRAWN:	CHK:	APP:
MR	EV	GG	JF

DATE: 19/07/2018

PROJ: 495298

DWG: A9P09-CFJ-EBD-M_ML550_ZZ-DR-EN-0001

SHEET:	REVISION:	SUITABILITY:
7 OF 7	C01	A3

Document Path: \\glsdfp\01\Geospatial\Projects\A9_Dualling\4_GIS\DMRB\14.2_MXD\UPR\Chapter_12_Ecology\Drawing_12_7_V2.mxd

Reproduced by permission of Ordnance Survey on behalf of HMSO. © Crown copyright and database right. All rights reserved. Transport Scotland Licence number 100046668, 2018

Phase 1 Habitat Survey Key Plan

Polygon

- A1.1.1, Broadleaved woodland - semi-natural
- A1.1.2, Broadleaved woodland - plantation
- A1.2.2, Coniferous woodland - plantation
- A1.3.1, Mixed woodland - semi-natural
- A1.3.2, Mixed woodland - plantation
- A2.1, Scrub - dense/continuous
- A2.2, Scrub - scattered
- A3.1, Broadleaved Parkland/scattered trees
- A3.2, Coniferous Parkland/scattered trees
- A4.2, Coniferous woodland - recently felled
- B1.1, Acid grassland - unimproved
- B1.2, Acid grassland - semi-improved
- B2.2, Neutral grassland - semi-improved
- B3.1, Calcareous grassland - unimproved
- B3.2, Calcareous grassland - semi-improved
- B4, Improved grassland
- B5, Marsh/marshy grassland
- B6, Poor semi-improved grassland
- C1.1, Bracken - continuous
- C3.1, Other tall herb and fern - ruderal
- D1.1, Dry dwarf shrub heath - acid
- D1.2, Dry dwarf shrub heath - basic
- D2, Wet dwarf shrub heath
- D5, Dry heath/acid grassland
- D6, Wet heath/acid grassland
- E2.1, Flush and spring - acid/neutral flush
- E3.1, Fen - valley mire
- E3.2, Fen - basin mire
- F1, Swamp
- F2.2, Marginal and inundation - inundation vegetation
- G1, Standing water
- G2, Running water
- I1.2.1, Scree - acid/neutral
- I1.4.1, Other exposure - acid/neutral
- I2.1, Quarry
- I2.2, Spoil
- J1.1, Cultivated/disturbed land - arable
- J1.2, Cultivated/disturbed land - amenity grassland
- J1.3, Cultivated/disturbed land - ephemeral/short perennial
- J3.6, Buildings
- J4, Bare ground

Point

- A2.2, Scrub - scattered
- A3.1, Broadleaved Parkland/scattered trees
- A3.2, Coniferous Parkland/scattered trees

Line

- G2, Running water
- I1.1, Inland cliff
- J2.5, Wall
- J2.6, Dry ditch

REV	SUIT	DATE	DESCRIPTION	BY	APP
P03	S3	JUNE 18	FINAL REVISIONS	EV	JF
P02	S3	MAY 18	DESIGN UPDATE	EV	JF
P01	S3	APR 18	DRAFT FOR COMMENT	EV	JF

CH2MHILL Fairhurst JV
C/O: City Park 368 Alexandra Parade Glasgow G31 3AU
Tel + 44 (0) 141 552 2000 Fax +44 (0) 141 552 2525

PROJECT 9 CRUBENMORE TO KINCRAIG EIA
ASSESSMENT PLAN
DRAWING 12.8
PHASE 1 HABITAT SURVEY KEY PLAN

DESIGN:	DRAWN:	CHK:	APP:
MR	EV	GG	JF

DATE: 19/07/2018

PROJ: 495298

DWG: A9P09-CFJ-EBD-Z_ZZZZZ_ZZ-DR-EN-0002

SHEET:	REVISION:	SUITABILITY:
1 of 7	C01	A3

Reproduced by permission of Ordnance Survey on behalf of HMSO. © Crown copyright and database right. All rights reserved. Transport Scotland Licence number 100046668, 2018

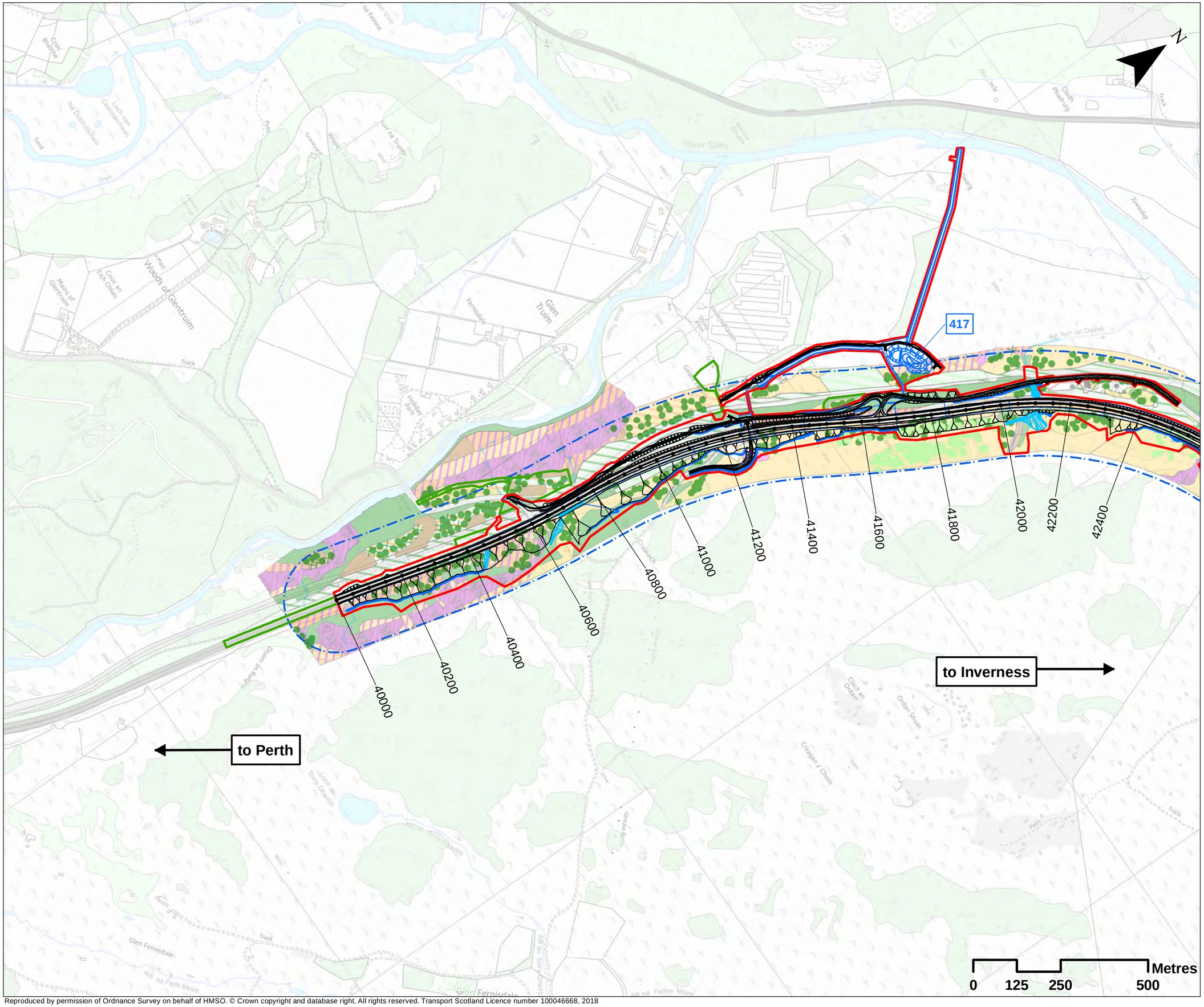

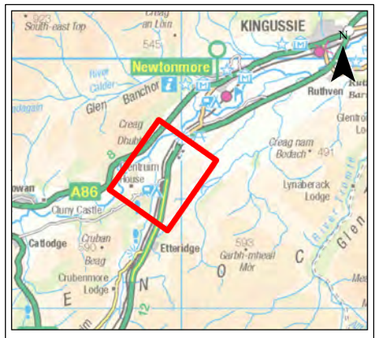

Legend

- Proposed Scheme Details
- Watercouse Diversions
- Drainage
- 400 SuDS ID
- Assessment Boundary - Permanent Works
- Assessment Boundary - Temporary Works
- Study Area (150m either side of the existing road)

*** Refer to drawing 12.8 for Phase 1 key plan**

SCALE 1:10000

REV	SUIT	DATE	DESCRIPTION	BY	APP
P03	S3	JUNE 18	FINAL REVISIONS	EV	JF
P02	S3	MAY 18	DESIGN UPDATE	EV	JF
P01	S3	APR 18	DRAFT FOR COMMENT	EV	JF

CH2MHILL Fairhurst JV
C/O: City Park 368 Alexandra Parade Glasgow G31 3AU
Tel + 44 (0) 141 552 2000 Fax +44 (0) 141 552 2525

PROJECT 9 CRUBENMORE TO KINCRAIG EIA
ASSESSMENT PLAN
DRAWING 12.9
PHASE 1 HABITAT SURVEY
chainage 40000 to 42400

DESIGN:	DRAWN:	CHK:	APP:
MR	EV	GG	JF

DATE: 19/07/2018

PROJ: 495298

DWG: A9P09-CFJ-EBD-M_ML400_ZZ-DR-EN-0003

SHEET:	REVISION:	SUITABILITY:
2 OF 7	C01	A3

Document Path: \\glafbpp01\Geospatial\Projects\A9_Dualling\4_CIS\DMRB\14.2_MKDs\P09\Chapter_12_Ecology\Drawing_12_9_V2.mxd

Reproduced by permission of Ordnance Survey on behalf of HMSO. © Crown copyright and database right. All rights reserved. Transport Scotland Licence number 100046668, 2018

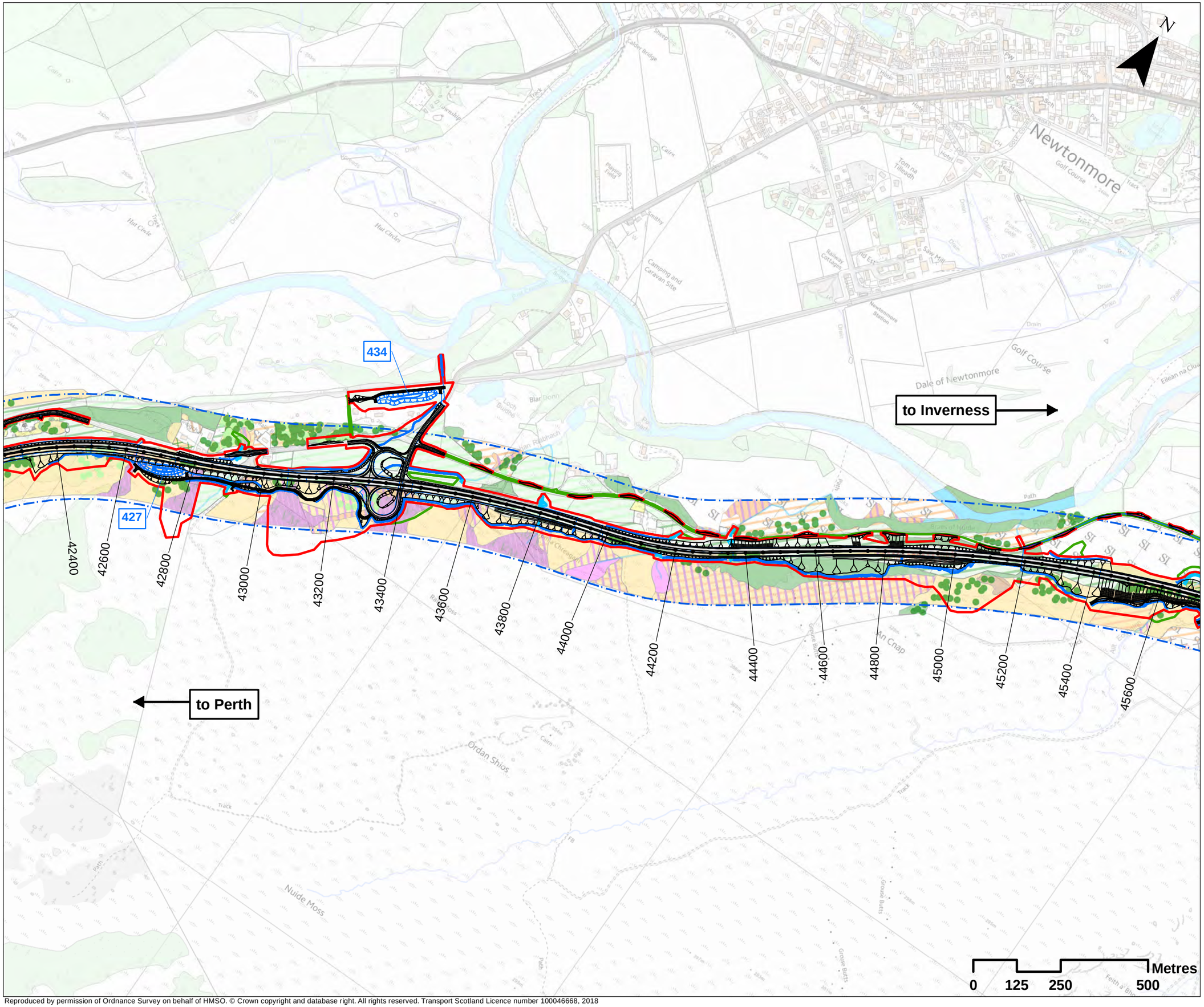

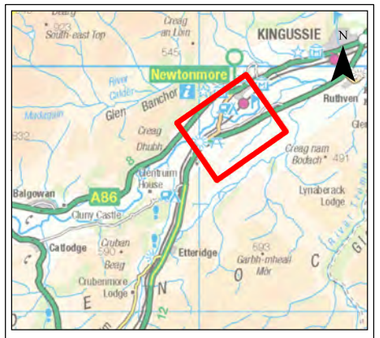

Legend

- Proposed Scheme Details
- Watercouse Diversions
- Drainage
- 400 SuDS ID
- Assessment Boundary - Permanent Works
- Assessment Boundary - Temporary Works
- Study Area (150m either side of the existing road)

*** Refer to drawing 12.8 for Phase 1 key plan**

SCALE 1:10000

REV	SUIT	DATE	DESCRIPTION	BY	APP
P03	S3	JUNE 18	FINAL REVISIONS	EV	JF
P02	S3	MAY 18	DESIGN UPDATE	EV	JF
P01	S3	APR 18	DRAFT FOR COMMENT	EV	JF

CH2MHILL Fairhurst JV
C/O: City Park 368 Alexandra Parade Glasgow G31 3AU
Tel + 44 (0) 141 552 2000 Fax +44 (0) 141 552 2525

PROJECT 9 CRUBENMORE TO KINCRAIG EIA
ASSESSMENT PLAN
DRAWING 12.10
PHASE 1 HABITAT SURVEY
chainage 42400 to 45600

DESIGN:	DRAWN:	CHK:	APP:
MR	EV	GG	JF

DATE: 19/07/2018

PROJ: 495298

DWG: A9P09-CFJ-EBD-M_ML424_ZZ-DR-EN-0002

SHEET:	REVISION:	SUITABILITY:
3 OF 7	C01	A3

Document Path: \\glafp\pit\Geospatial\Projects\A9_Dualling\4_GIS\DMRB\14.2_MKDs\P09\Chapter_12_Ecology\Drawing_12_10_V2.mxd

Reproduced by permission of Ordnance Survey on behalf of HMSO. © Crown copyright and database right. All rights reserved. Transport Scotland Licence number 100046668, 2018

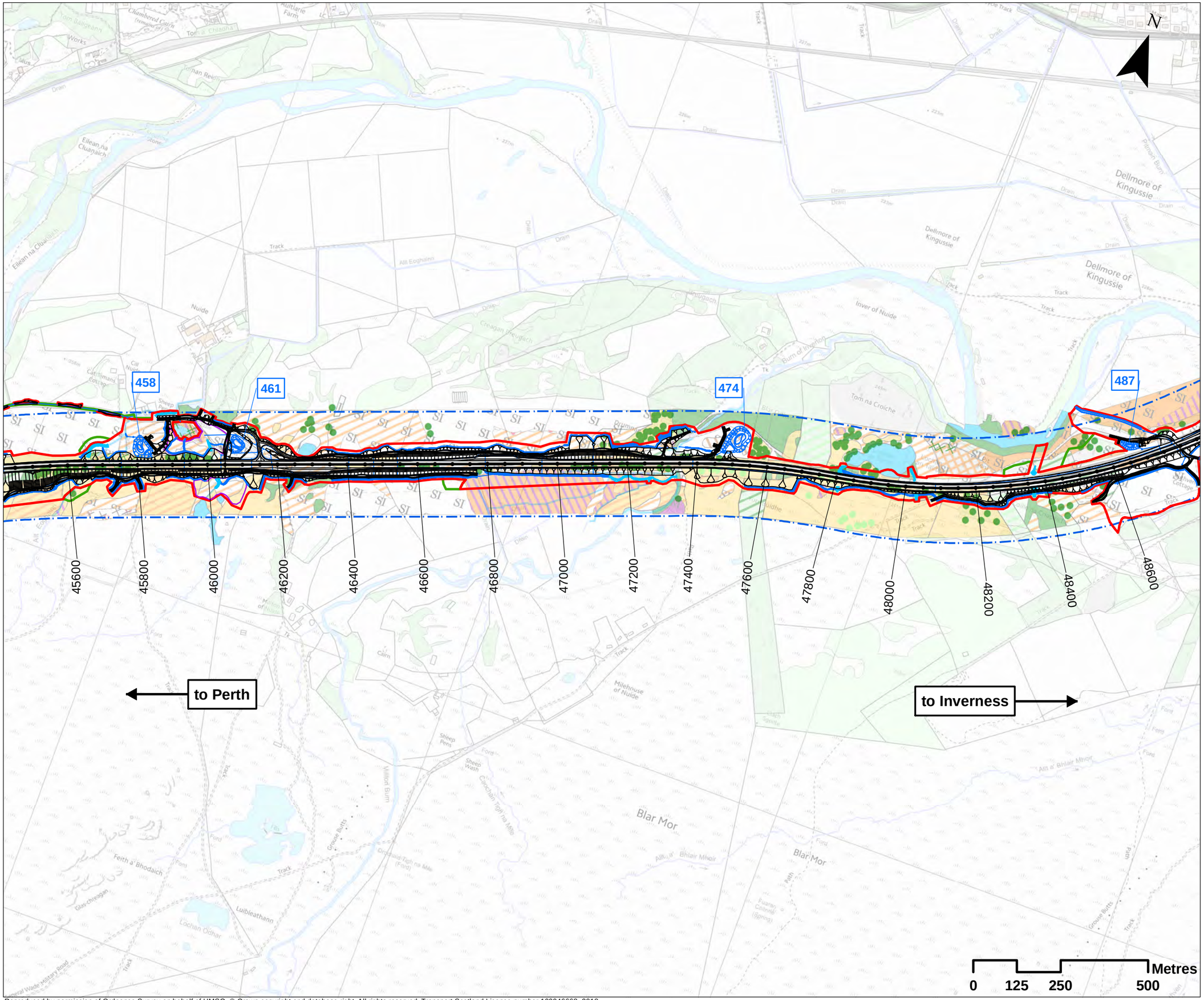

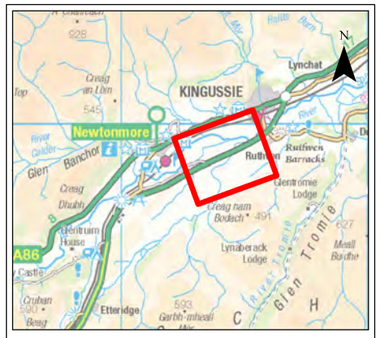

Legend

- Proposed Scheme Details
- Watercouse Diversions
- Drainage
- 400 SuDS ID
- Compensatory Storage Area
- Assessment Boundary - Permanent Works
- Assessment Boundary - Temporary Works
- Study Area (150m either side of the existing road)

*** Refer to drawing 12.8 for Phase 1 key plan**

SCALE 1:10000

REV	SUIT	DATE	DESCRIPTION	BY	APP
P03	S3	JUNE 18	FINAL REVISIONS	EV	JF
P02	S3	MAY 18	DESIGN UPDATE	EV	JF
P01	S3	APR 18	DRAFT FOR COMMENT	EV	JF

CH2MHILL Fairhurst JV
C/O: City Park 368 Alexandra Parade Glasgow G31 3AU
Tel + 44 (0) 141 552 2000 Fax +44 (0) 141 552 2525

PROJECT 9 CRUBENMORE TO KINCRAIG EIA
ASSESSMENT PLAN
DRAWING 12.11
PHASE 1 HABITAT SURVEY
chainage 45600 to 48600

DESIGN:	DRAWN:	CHK:	APP:
MR	EV	GG	JF

DATE: 19/07/2018

PROJ: 495298

DWG: A9P09-CFJ-EBD-M_ML456_ZZ-DR-EN-0004

SHEET:	REVISION:	SUITABILITY:
4 OF 7	C01	A3

Document Path: \\glafbp001\Geospatial\Projects\A9_Dualling\4_GIS\MXD\314.2_MXDs\P09\Chapter_12_Ecology\Drawing_12_11_V3.mxd

Reproduced by permission of Ordnance Survey on behalf of HMSO. © Crown copyright and database right. All rights reserved. Transport Scotland Licence number 100046668, 2018

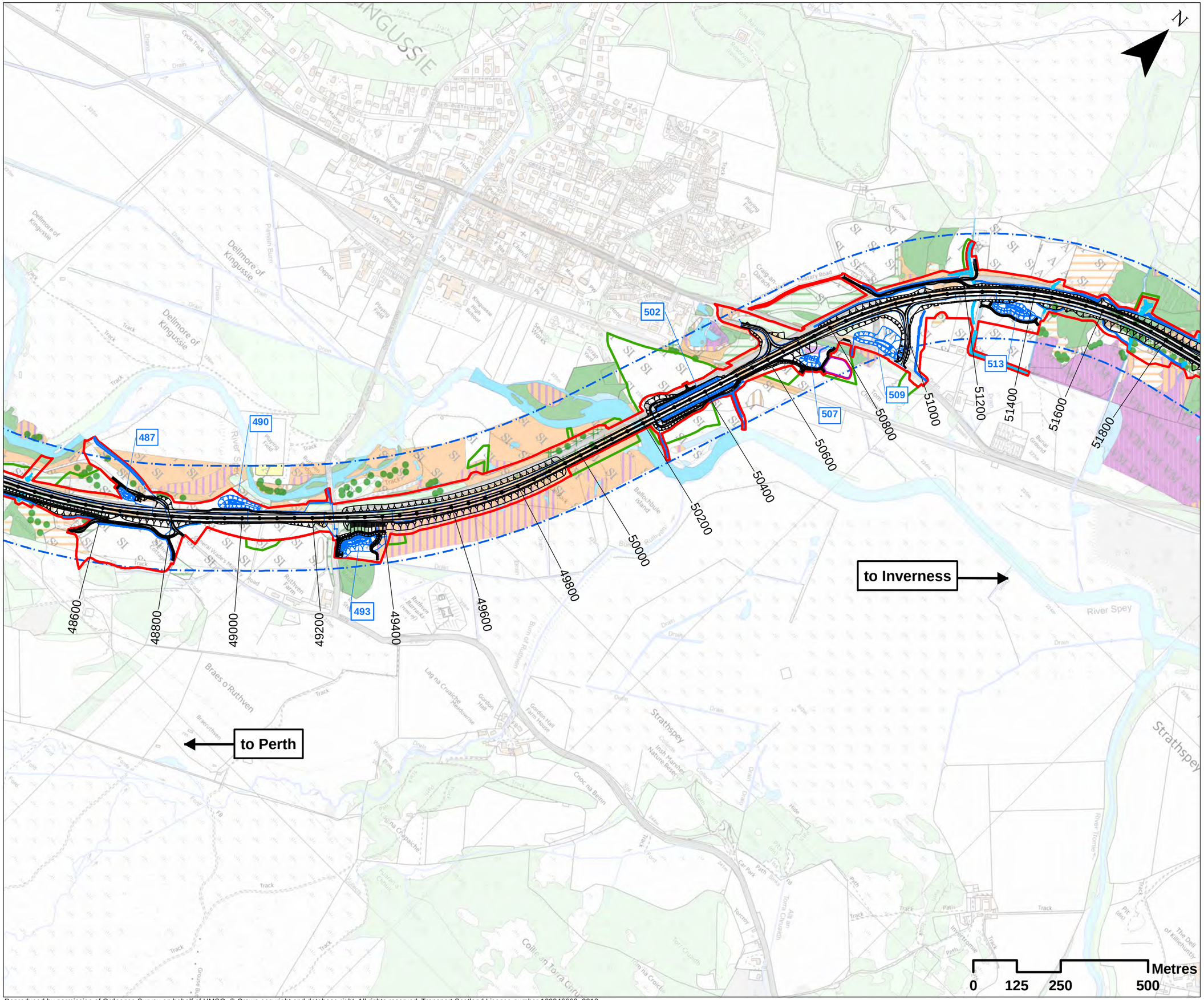

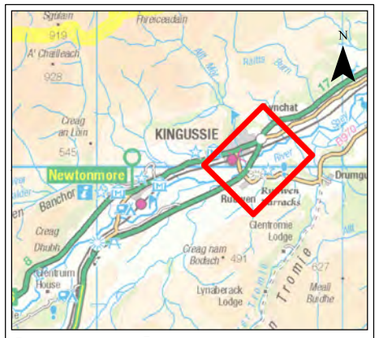

Legend

- Proposed Scheme Details
- Watercouse Diversions
- Drainage
- 400 SuDS ID
- Compensatory Storage Area
- Assessment Boundary - Permanent Works
- Assessment Boundary - Temporary Works
- Study Area (150m either side of the existing road)

*** Refer to drawing 12.8 for Phase 1 key plan**

SCALE 1:10000

REV	SUIT	DATE	DESCRIPTION	BY	APP
P03	S3	JUNE 18	FINAL REVISIONS	EV	JF
P02	S3	MAY 18	DESIGN UPDATE	EV	JF
P01	S3	APR 18	DRAFT FOR COMMENT	EV	JF

CH2MHILL Fairhurst JV
C/O: City Park 368 Alexandra Parade Glasgow G31 3AU
Tel + 44 (0) 141 552 2000 Fax +44 (0) 141 552 2525

PROJECT 9 CRUBENMORE TO KINCRAIG EIA ASSESSMENT PLAN
DRAWING 12.12
PHASE 1 HABITAT SURVEY
chainage 48600 to 51800

DESIGN:	DRAWN:	CHK:	APP:
MR	EV	GG	JF

DATE: 19/07/2018

PROJ: 495298

DWG: A9P09-CFJ-EBD-M_ML486_ZZ-DR-EN-0001

SHEET:	REVISION:	SUITABILITY:
5 OF 7	C01	A3

Document Path: tiglabpt01\Geospatial\Projects\A9 Dualling\4. GIS\DMR\8314.2_MXDs\P09\Chapter_12_Ecology\Drawing_12.12_V2.mxd

Reproduced by permission of Ordnance Survey on behalf of HMSO. © Crown copyright and database right. All rights reserved. Transport Scotland Licence number 100046668, 2018

to Inverness

to Perth

530

534

537

51800
52000
52200
52400
52600
52800
53000
53200
53400
53600
53800
54000
54200
54400
54600
54800
55000

0 125 250 500 Metres

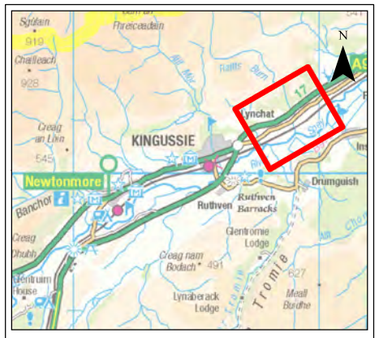

Legend

- Proposed Scheme Details
- Watercouse Diversions
- Drainage
- 400 SuDS ID
- Compensatory Storage Area
- Assessment Boundary - Permanent Works
- Assessment Boundary - Temporary Works
- Study Area (150m either side of the existing road)

*** Refer to drawing 12.8 for Phase 1 key plan**

SCALE 1:10000

REV	SUIT	DATE	DESCRIPTION	BY	APP
P03	S3	JUNE 18	FINAL REVISIONS	EV	JF
P02	S3	MAY 18	DESIGN UPDATE	EV	JF
P01	S3	APR 18	DRAFT FOR COMMENT	EV	JF

CH2MHILL Fairhurst JV
C/O: City Park 368 Alexandra Parade Glasgow G31 3AU
Tel + 44 (0) 141 552 2000 Fax +44 (0) 141 552 2525

PROJECT 9 CRUBENMORE TO KINCRAIG EIA ASSESSMENT PLAN
DRAWING 12.13
PHASE 1 HABITAT SURVEY
chainage 51800 to 55000

DESIGN:	DRAWN:	CHK:	APP:
MR	EV	GG	JF

DATE: 19/07/2018

PROJ: 495298

DWG: A9P09-CFJ-EBD-M_ML518_ZZ-DR-EN-0004

SHEET:	REVISION:	SUITABILITY:
6 OF 7	C01	A3

Document Path: \\gla\dfp\01\Geospatial\Projects\A9_Dualling\4_GIS\DMR\BW\4.2_MXDs\P09\Chapter 12 Ecology\Drawing_12.13_V2.mxd

Reproduced by permission of Ordnance Survey on behalf of HMSO. © Crown copyright and database right. All rights reserved. Transport Scotland Licence number 100046668, 2018

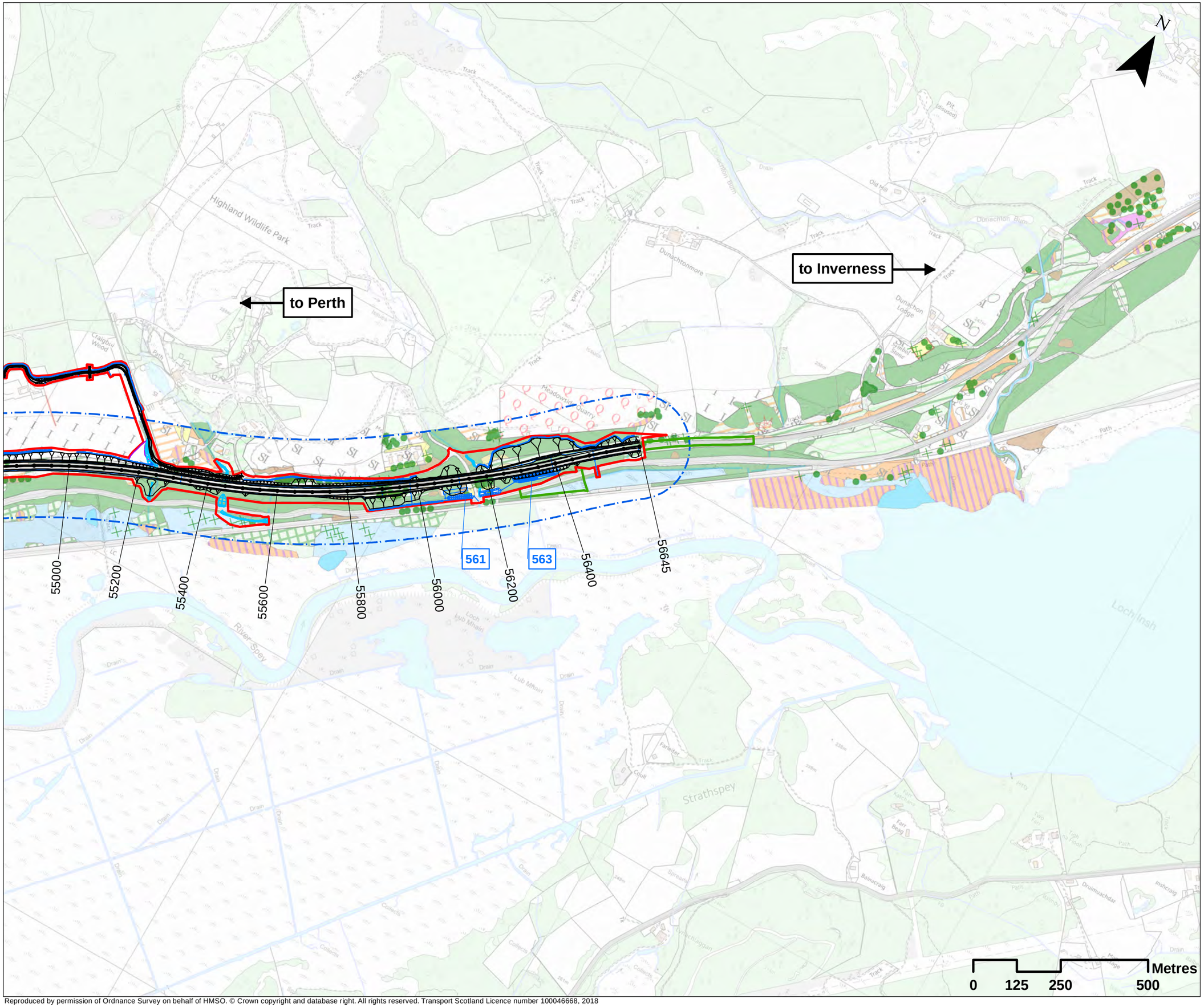

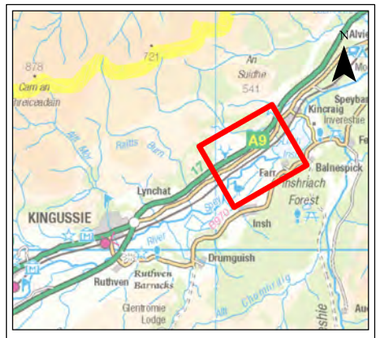

Legend

- Proposed Scheme Details
- Drainage
- Watercouse Diversions
- 400 SuDS ID
- Compensatory Storage Area
- Assessment Boundary - Permanent Works
- Assessment Boundary - Temporary Works
- Study Area (150m either side of the existing road)

*** Refer to drawing 12.8 for Phase 1 key plan**

SCALE 1:10000

REV	SUIT	DATE	DESCRIPTION	BY	APP
P03	S3	JUNE 18	FINAL REVISIONS	EV	JF
P02	S3	MAY 18	DESIGN UPDATE	EV	JF
P01	S3	APR 18	DRAFT FOR COMMENT	EV	JF

CH2MHILL Fairhurst JV
C/O: City Park 368 Alexandra Parade Glasgow G31 3AU
Tel + 44 (0) 141 552 2000 Fax +44 (0) 141 552 2525

PROJECT 9 CRUBENMORE TO KINCRAIG EIA
ASSESSMENT PLAN
DRAWING 12.14
PHASE 1 HABITAT SURVEY
chainage 55000 to 55645

DESIGN:	DRAWN:	CHK:	APP:
MR	EV	GG	JF

DATE: 19/07/2018

PROJ: 495298

DWG: A9P09-CFJ-EBD-M_ML550_ZZ-DR-EN-0002

SHEET:	REVISION:	SUITABILITY:
7 OF 7	C01	A3

Document Path: \\glsdfp\p01\Geospatial\Projects\A9_Dualling\4_GIS\DMRB\14.2_MXD\UPR\Chapter 12_Ecology\Drawing_12_14_V2.mxd

Reproduced by permission of Ordnance Survey on behalf of HMSO. © Crown copyright and database right. All rights reserved. Transport Scotland Licence number 100046668, 2018

National Vegetation Classification Community Key Plan

- A24 - Aquatic
- AR - Arable
- BD - Buildings
- BG - Bare Ground
- BP - Broadleaved Plantation
- CP - Conifer Plantation
- H10 - Dry Heath
- H10a - Dry Heath
- H10d - Dry heath
- H12 - Dry Heath
- H12a - Dry Heath
- H12c - Dry Heath
- M10a - Mires
- M15 - Wet heath
- M15a - Wet Heath
- M15b - Wet Heath
- M15c - Wet Heath
- M17 - Mires
- M17a - Mires
- M17b - Mires
- M17c - Mires
- M19a - Mires
- M23a - Mires
- M23b - Mires
- M25 - Mires
- M25a - Mires
- M25b - Mires
- M25c - Mires
- M27 - Mires
- M27a - Mires
- M3 - Mires
- M4 - Mires
- M5 - Swamp/mire mosaic
- M6 - Mires
- M6a - Mires
- M6c - Mires
- M6d - Mires
- MG1 - Mesotrophic Grasslands
- MG10a - Mesotrophic Grasslands
- MG1a - Mesotrophic Grasslands
- MG6 - Mesotrophic Grasslands
- MG6b - Mesotrophic Grasslands
- MG7 - Mesotrophic Grasslands
- MG7b - Mesotrophic Grasslands
- MG9 - Mesotrophic Grasslands
- MG9a - Mesotrophic Grasslands
- MG9b - Mesotrophic Grasslands
- MP - Mixed Plantation
- OV24 - Vegetation of Open Habitats
- OV25 - Vegetation of Open Habitats
- OV25a - Vegetation of Open Habitats
- OV27 - Vegetation of Open Habitats
- QY - Quarry
- S10 - Swamps and Tall-Herb Fens
- S10a - Swamps and Tall-Herb Fens
- S10b - Swamps and Tall-Herb Fens
- S11a - Swamp/mire mosaic
- S4a - Swamps and Tall-Herb Fens
- S9 - Swamps and Tall-herb Fens
- S9a - Swamps and Tall-herb Fens
- S9b - Swamps and Tall-Herb Fens
- SW - Standing Water
- SWS - Scattered Wood/Scrub/Shrubs
- U1b - Calcifugous Grasslands
- U20 - Calcifugous Grassland
- U20a - Calcifugous Grasslands
- U20b - Calcifugous Grasslands
- U20c - Calcifugous Grasslands
- U2a - Calcifugous Grasslands
- U2b - Dry heath/calcifugous grassland mosaic
- U4 - Calcifugous Grasslands
- U4a - Calcifugous Grasslands
- U4b - Calcifugous Grasslands
- U5 - Calcifugous Grasslands
- U5a - Calcifugous Grasslands
- W10 - Woodlands and Scrub
- W10d - Woodlands and Scrub
- W11 - Woodlands and Scrub
- W11c - Woodlands and Scrub
- W11d - Woodlands and Scrub
- W17 - Woodlands and Scrub
- W17b - Woodlands and Scrub
- W17d - Woodlands and Scrub
- W18c - Woodlands and Scrub
- W19 - Woodlands and scrub/calcifugous grassland mosaic
- W19a - Woodlands and scrub/calcifugous grassland mosaic
- W23 - Woodlands and Scrub
- W3 - Woodlands and Scrub
- W4 - Woodlands and Scrub
- W4b - Woodlands and Scrub
- W5 - Woodlands and Scrub
- W6 - Woodlands and Scrub
- W6b - Woodlands and Scrub
- W6e - Woodlands and Scrub
- W7 - Woodlands and Scrub
- W7a - Woodlands and Scrub
- W8 - Woodlands and Scrub
- W9 - Woodlands and Scrub

REV	SUIT	DATE	DESCRIPTION	BY	APP
P03	S3	JUNE 18	FINAL REVISIONS	EV	JF
P02	S3	MAY 18	DESIGN UPDATE	EV	JF
P01	S3	APR 18	DRAFT FOR COMMENT	EV	JF

CH2MHILL Fairhurst JV
C/O: City Park 368 Alexandra Parade Glasgow G31 3AU
Tel + 44 (0) 141 552 2000 Fax +44 (0) 141 552 2525

PROJECT 9 CRUBENMORE TO KINCRAIG EIA
ASSESSMENT PLAN
DRAWING 12.15
PHASE 2 HABITAT SURVEY
KEY PLAN

DESIGN:	DRAWN:	CHK:	APP:
MR	EV	GG	JF

DATE: 19/07/2018

PROJ: 495298

DWG: A9P09-CFJ-EBD-M_ZZZZZ_ZZ-DR-EN-0003

SHEET:	REVISION:	SUITABILITY:
1 of 13	C01	A3

Reproduced by permission of Ordnance Survey on behalf of HMSO. © Crown copyright and database right. All rights reserved. Transport Scotland Licence number 100046668, 2018

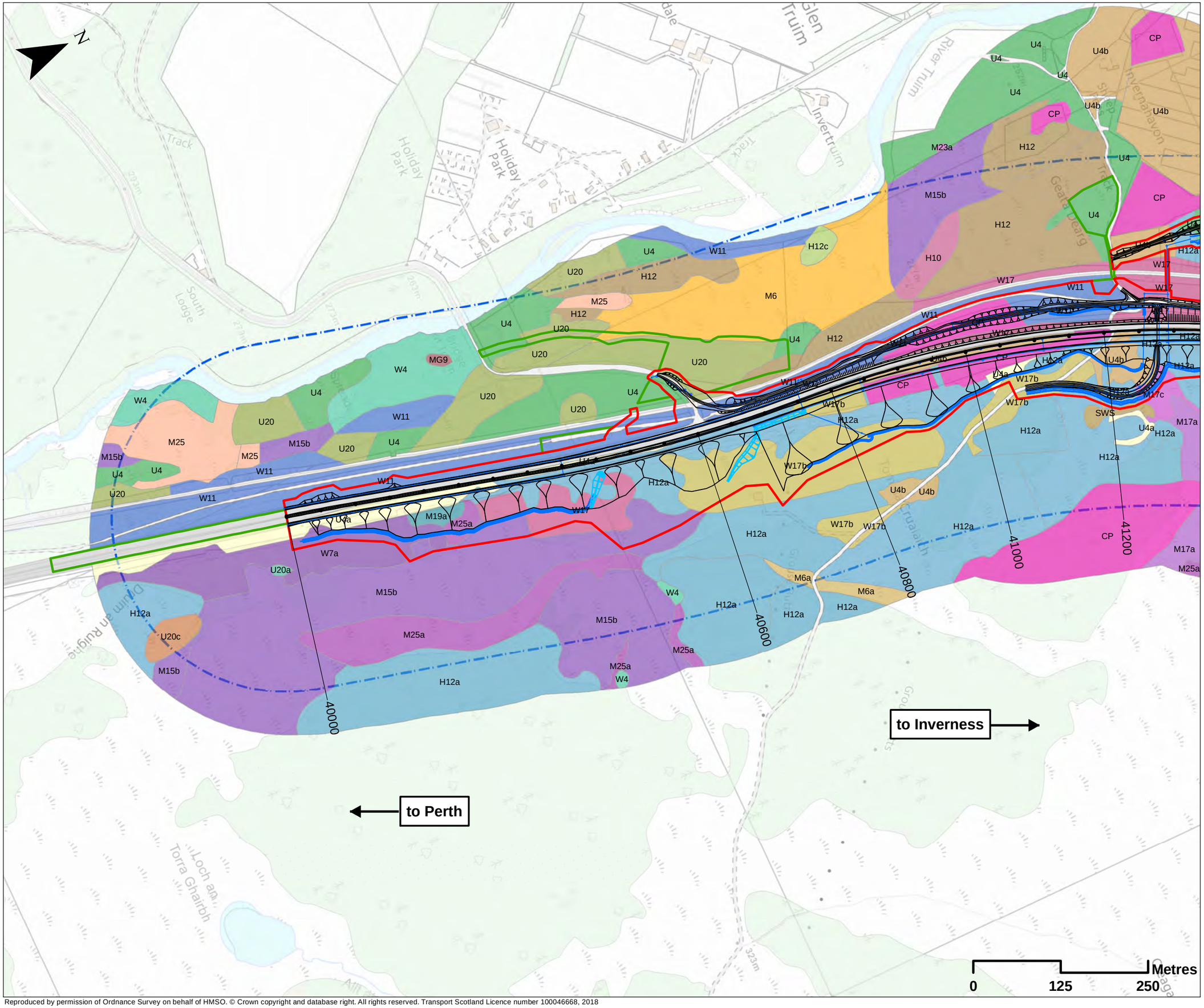

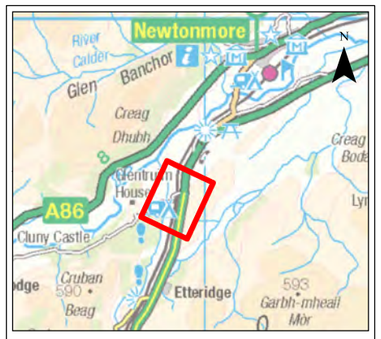

Legend

- Proposed Scheme Details
- Watercouse Diversions
- Drainage
- Compensatory Storage Area
- Assessment Boundary - Permanent Works
- Assessment Boundary - Temporary Works
- Study Area (250m either side of the existing road)

***Refer to Drawing 12.15 for Phase 2 (NVC) Key Plan**

SCALE 1:5000

REV	SUIT	DATE	DESCRIPTION	BY	APP
P03	S3	JUNE 18	FINAL REVISIONS	EV	JF
P02	S3	MAY 18	DESIGN UPDATE	EV	JF
P01	S3	APR 18	DRAFT FOR COMMENT	EV	JF

CH2MHILL Fairhurst JV
C/O: City Park 368 Alexandra Parade Glasgow G31 3AU
Tel + 44 (0) 141 552 2000 Fax +44 (0) 141 552 2525

PROJECT 9 CRUBENMORE TO KINCRAIG EIA
ASSESSMENT PLAN
DRAWING 12.16
PHASE 2 HABITAT SURVEY KEY PLAN
chainage 40000 to 41200

DESIGN:	DRAWN:	CHK:	APP:
MR	EV	GG	JF

DATE: 19/07/2018

PROJ: 495298

DWG: A9P09-CFJ-EBD-M_ML400_ZZ-DR-EN-0004

SHEET:	REVISION:	SUITABILITY:
2 OF 13	C01	A3

Reproduced by permission of Ordnance Survey on behalf of HMSO. © Crown copyright and database right. All rights reserved. Transport Scotland Licence number 100046668, 2018

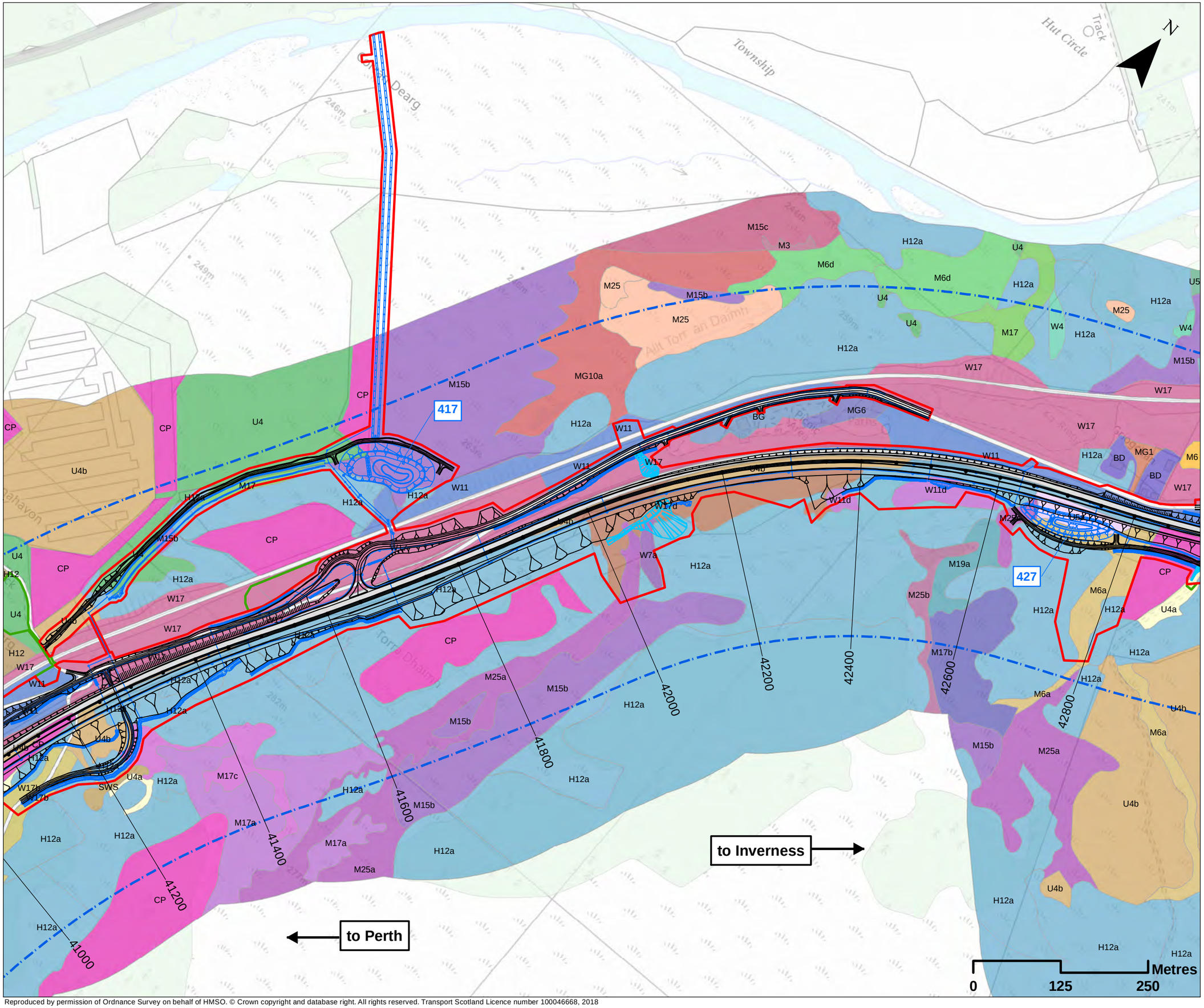

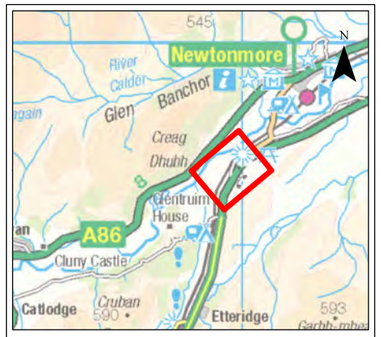

Legend

- Proposed Scheme Details
- Watercouse Diversions
- Drainage
- 400 SuDS ID
- Assessment Boundary - Permanent Works
- Assessment Boundary - Temporary Works
- Study Area (250m either side of the existing road)

***Refer to Drawing 12.15 for Phase 2 (NVC) Key Plan**

SCALE 1:5000

REV	SUIT	DATE	DESCRIPTION	BY	APP
P03	S3	JUNE 18	FINAL REVISIONS	EV	JF
P02	S3	MAY 18	DESIGN UPDATE	EV	JF
P01	S3	APR 18	DRAFT FOR COMMENT	EV	JF

ch2m FAIRHURST
CH2MHILL Fairhurst JV
C/O: City Park 368 Alexandra Parade Glasgow G31 3AU
Tel + 44 (0) 141 552 2000 Fax +44 (0) 141 552 2525

TRANSPORT SCOTLAND
A9 DUALLING PERTH TO INVERNESS

PROJECT 9 CRUBENMORE TO KINCRAIG EIA
ASSESSMENT PLAN
DRAWING 12.17
PHASE 2 HABITAT SURVEY
chainage 41200 to 42800

DESIGN:	DRAWN:	CHK:	APP:
MR	EV	GG	JF

DATE: 19/07/2018

PROJ: 495298

DWG: A9P09-CFJ-EBD-M_ML412_ZZ-DR-EN-0002

SHEET:	REVISION:	SUITABILITY:
3 OF 13	C01	A3

Document Path: Ngis\projects\Geospatial\Projects\A9 Dualling\4. GIS\DMR\B314.2 MXDs\P09\Chapter 12 Ecology\Drawing_12.17_V2.mxd

Reproduced by permission of Ordnance Survey on behalf of HMSO. © Crown copyright and database right. All rights reserved. Transport Scotland Licence number 100046668, 2018

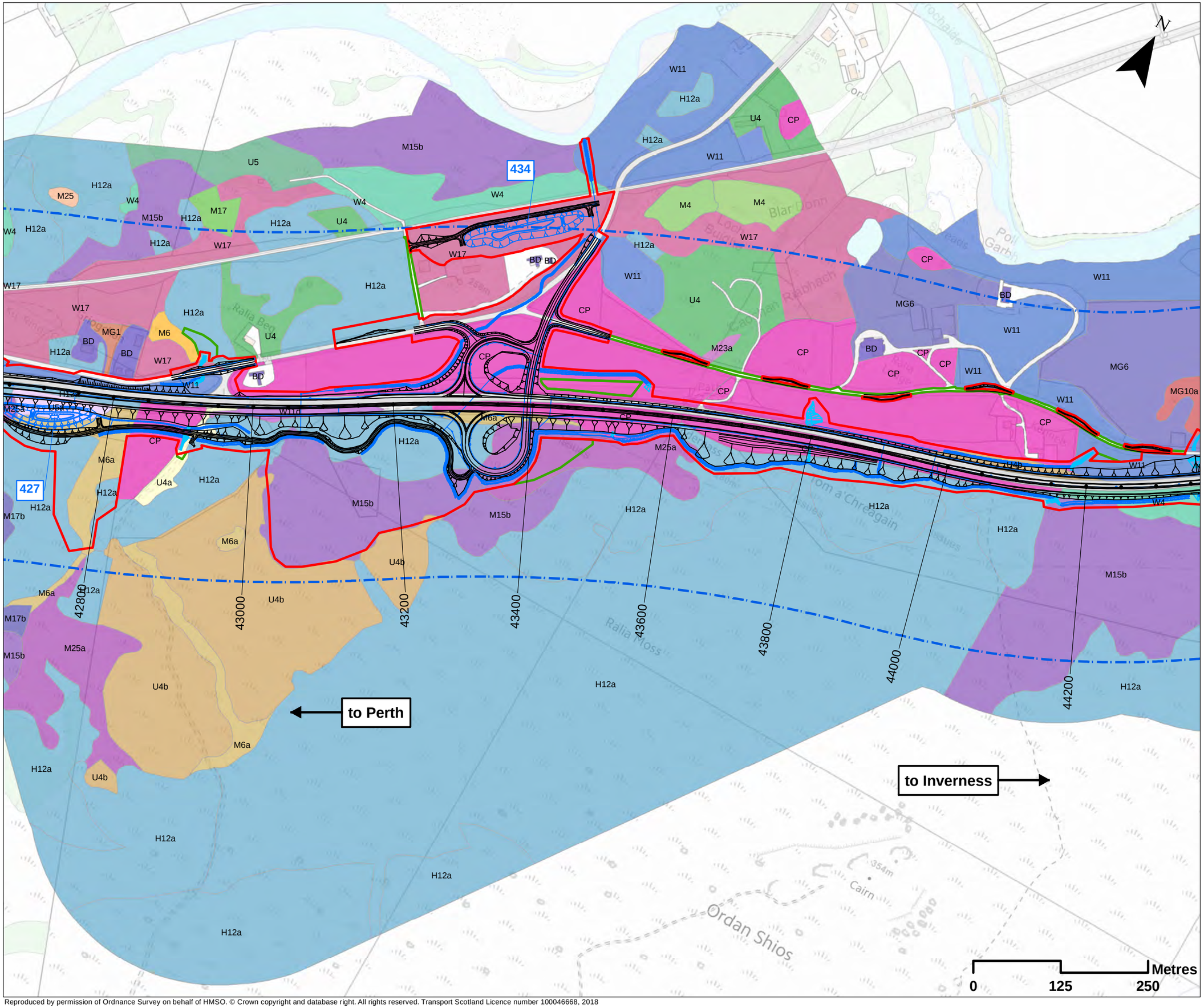

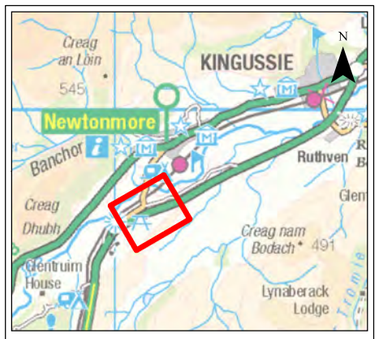

Legend

- Proposed Scheme Details
- Watercouse Diversions
- Drainage
- 400 SuDS ID
- Assessment Boundary - Permanent Works
- Assessment Boundary - Temporary Works
- Study Area (250m either side of the existing road)

***Refer to Drawing 12.15 for Phase 2 (NVC) Key Plan**

SCALE 1:5000

REV	SUIT	DATE	DESCRIPTION	BY	APP
P03	S3	JUNE 18	FINAL REVISIONS	EV	JF
P02	S3	MAY 18	DESIGN UPDATE	EV	JF
P01	S3	APR 18	DRAFT FOR COMMENT	EV	JF

CH2MHILL Fairhurst JV
C/O: City Park 368 Alexandra Parade Glasgow G31 3AU
Tel + 44 (0) 141 552 2000 Fax +44 (0) 141 552 2525

PROJECT 9 CRUBENMORE TO KINCRAIG EIA ASSESSMENT PLAN
DRAWING 12.18
PHASE 2 HABITAT SURVEY
chainage 42800 to 44200

DESIGN:	DRAWN:	CHK:	APP:
MR	EV	GG	JF

DATE: 19/07/2018

PROJ: 495298

DWG: A9P09-CFJ-EBD-M_ML428_ZZ-DR-EN-0002

SHEET:	REVISION:	SUITABILITY:
4 OF 13	C01	A3

Document Path: \\glafpp0d01\eospatial\Projects\A9_Dualling\6_CI\SD\MR\B314-2_MXDs\P09\Chapter_12_Ecology\Drawing_12_18_V2.mxd

Reproduced by permission of Ordnance Survey on behalf of HMSO. © Crown copyright and database right. All rights reserved. Transport Scotland Licence number 100046668, 2018

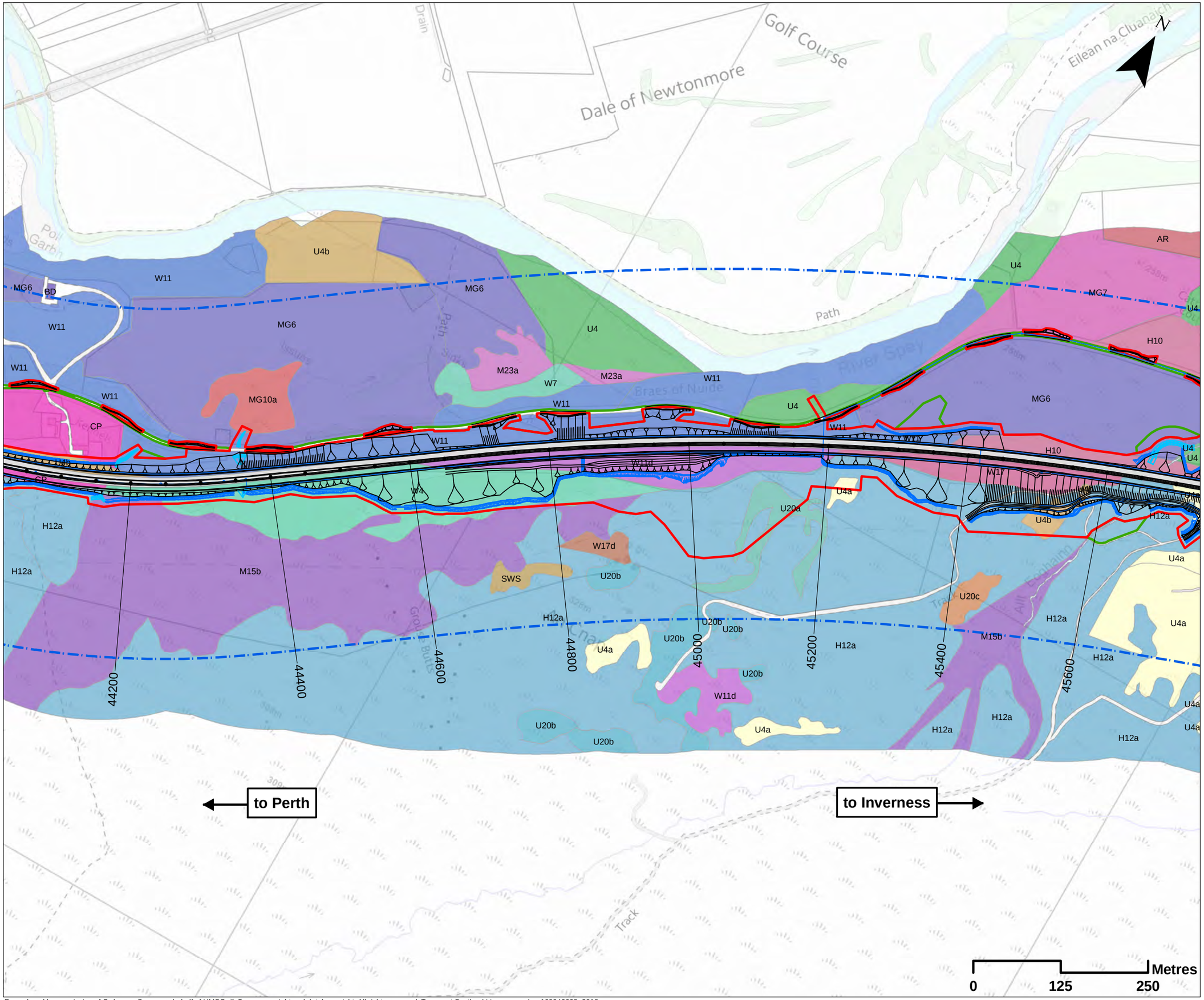

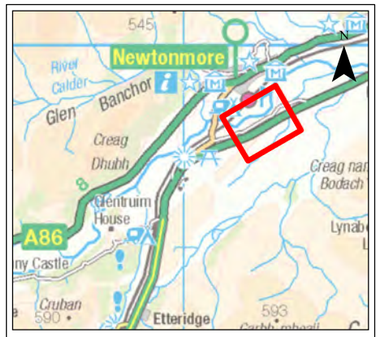

Legend

- Proposed Scheme Details
- Watercouse Diversions
- Drainage
- Assessment Boundary - Permanent Works
- Assessment Boundary - Temporary Works
- Study Area (250m either side of the existing road)

***Refer to Drawing 12.15 for Phase 2 (NVC) Key Plan**

SCALE 1:5000

REV	SUIT	DATE	DESCRIPTION	BY	APP
P03	S3	JUNE 18	FINAL REVISIONS	EV	JF
P02	S3	MAY 18	DESIGN UPDATE	EV	JF
P01	S3	APR 18	DRAFT FOR COMMENT	EV	JF

CH2MHILL Fairhurst JV
C/O: City Park 368 Alexandra Parade Glasgow G31 3AU
Tel + 44 (0) 141 552 2000 Fax +44 (0) 141 552 2525

PROJECT 9 CRUBENMORE TO KINCRAIG EIA
ASSESSMENT PLAN
DRAWING 12.19
PHASE 2 HABITAT SURVEY
chainage 44200 to 45600

DESIGN:	DRAWN:	CHK:	APP:
MR	EV	GG	JF

DATE: 19/07/2018

PROJ: 495298

DWG: A9P09-CFJ-EBD-M_ML442_ZZ-DR-EN-0001

SHEET:	REVISION:	SUITABILITY:
5 OF 13	C01	A3

Document Path: \\gla\spp01\Geospatial\Projects\A9_Dualling\4_CIS\DMRB\34.2_MKDs\P09\Chapter_12_Ecology\Drawing_12_19_V2.mxd

Reproduced by permission of Ordnance Survey on behalf of HMSO. © Crown copyright and database right. All rights reserved. Transport Scotland Licence number 100046668, 2018

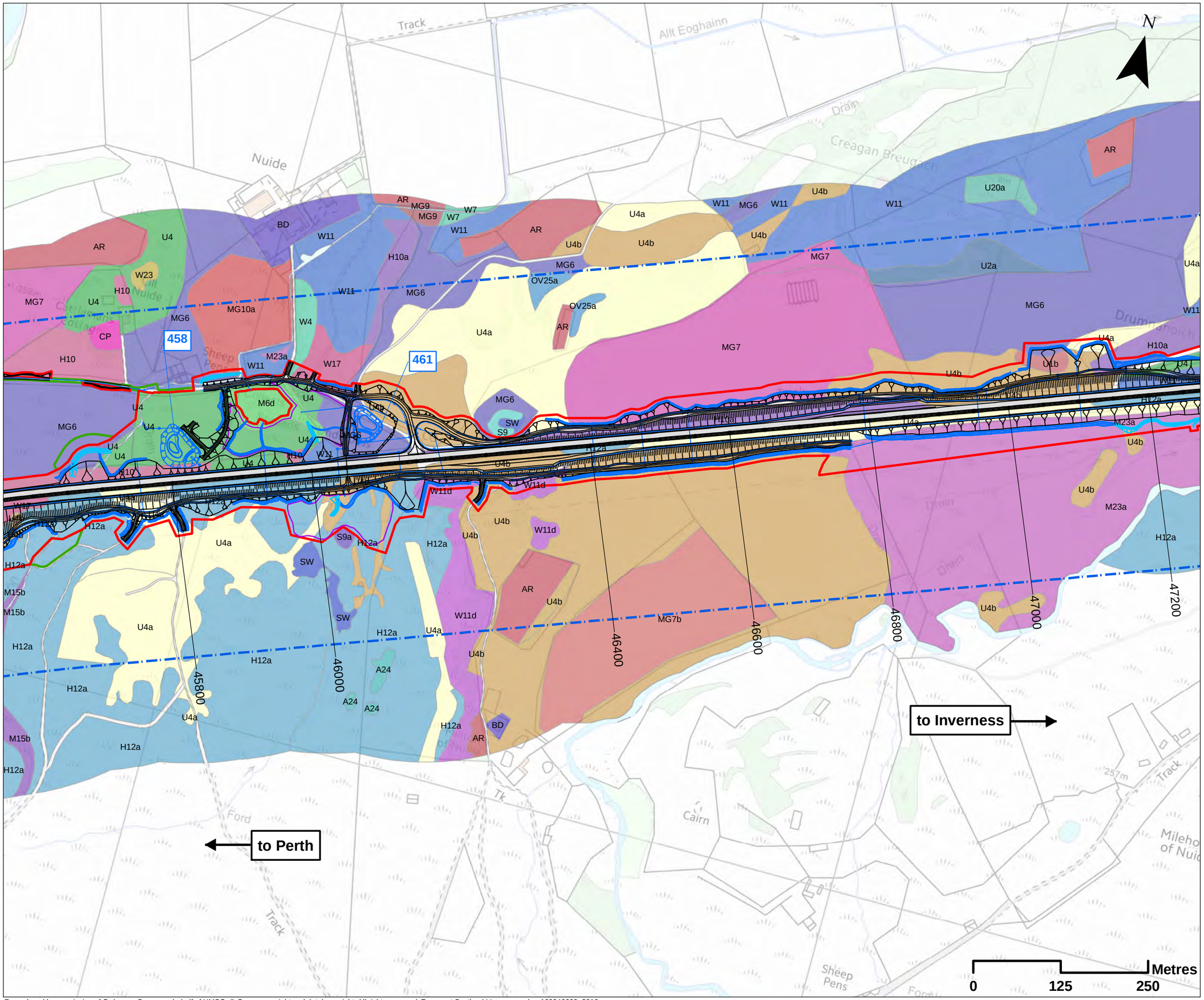

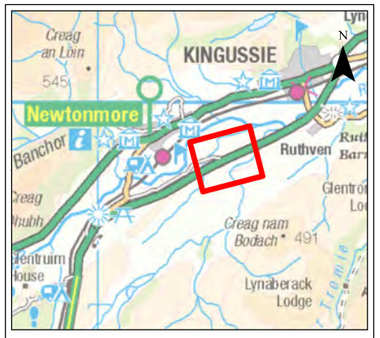

Legend

- Proposed Scheme Details
- Watercouse Diversions
- Drainage
- 400 SuDS ID
- Compensatory Storage Area
- Assessment Boundary - Permanent Works
- Assessment Boundary - Temporary Works
- Study Area (250m either side of the existing road)

***Refer to Drawing 12.15 for Phase 2 (NVC) Key Plan**

SCALE 1:5000

REV	SUIT	DATE	DESCRIPTION	BY	APP
P03	S3	JUNE 18	FINAL REVISIONS	EV	JF
P02	S3	MAY 18	DESIGN UPDATE	EV	JF
P01	S3	APR 18	DRAFT FOR COMMENT	EV	JF

ch2m FAIRHURST
CH2MHILL Fairhurst JV
C/O: City Park 368 Alexandra Parade Glasgow G31 3AU
Tel + 44 (0) 141 552 2000 Fax +44 (0) 141 552 2525

PROJECT 9 CRUBENMORE TO KINCRAIG EIA
ASSESSMENT PLAN
DRAWING 12.20
PHASE 2 HABITAT SURVEY
chainage 45600 to 47200

DESIGN:	DRAWN:	CHK:	APP:
MR	EV	GG	JF

DATE: 19/07/2018

PROJ: 495298

DWG: A9P09-CFJ-EBD-M_ML456_ZZ-DR-EN-0002

SHEET:	REVISION:	SUITABILITY:
5 OF 12	C01	A3

Document Path: \\glsdfp\p01\Geospatial\Projects\A9_Dualling\4_GIS\DMR\B3\4.2_MXDs\PDF\Chapter_12_Ecology\Drawing_12_20_V2.mxd

Reproduced by permission of Ordnance Survey on behalf of HMSO. © Crown copyright and database right. All rights reserved. Transport Scotland Licence number 100046668, 2018

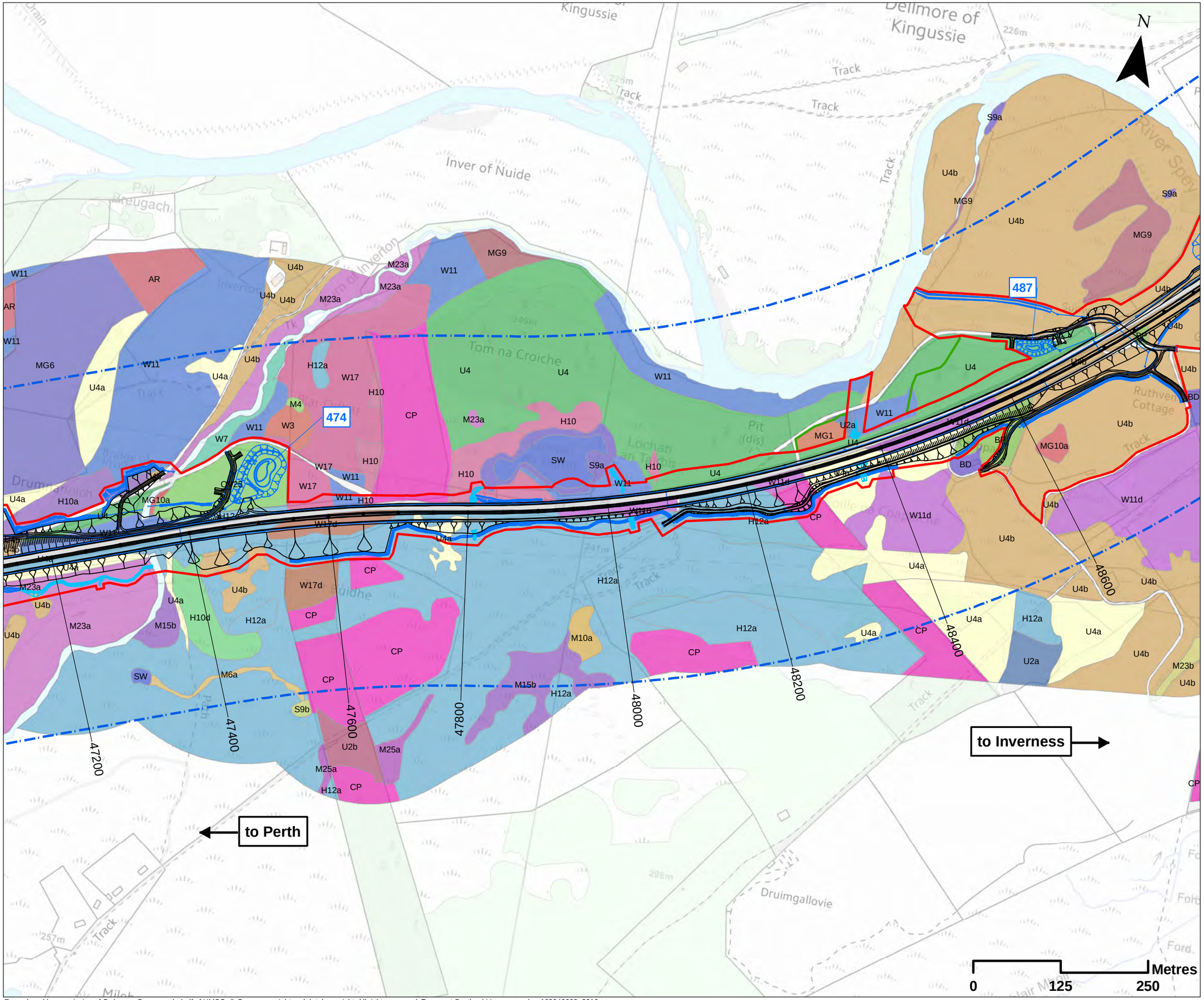

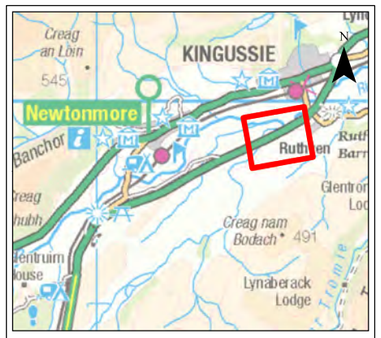

Legend

- Proposed Scheme Details
- Watercouse Diversions
- Drainage
- 400 SuDS ID
- Assessment Boundary - Permanent Works
- Assessment Boundary - Temporary Works
- Study Area (250m either side of the existing road)

***Refer to Drawing 12.15 for Phase 2 (NVC) Key Plan**

SCALE 1:5000

REV	SUIT	DATE	DESCRIPTION	BY	APP
P03	S3	JUNE 18	FINAL REVISIONS	EV	JF
P02	S3	MAY 18	DESIGN UPDATE	EV	JF
P01	S3	APR 18	DRAFT FOR COMMENT	EV	JF

CH2MHILL Fairhurst JV
C/O: City Park 368 Alexandra Parade Glasgow G31 3AU
Tel + 44 (0) 141 552 2000 Fax +44 (0) 141 552 2525

PROJECT 9 CRUBENMORE TO KINCRAIG EIA
ASSESSMENT PLAN
DRAWING 12.21
PHASE 2 HABITAT SURVEY
chainage 47200 to 48600

DESIGN:	DRAWN:	CHK:	APP:
MR	EV	GG	JF

DATE: 20/07/2018

PROJ: 495298

DWG: A9P09-CFJ-EBD-M_ML472_ZZ-DR-EN-0002

SHEET:	REVISION:	SUITABILITY:
7 OF 13	C01	A3

Document Path: ligiatpp01\Geospatial\Projects\A9_Dualling\4_GIS\DMR\8342_MODS\PR9\Chapter_12_Ecology\Drawing_12_21_V3.mxd

Reproduced by permission of Ordnance Survey on behalf of HMSO. © Crown copyright and database right. All rights reserved. Transport Scotland Licence number 100046668, 2018

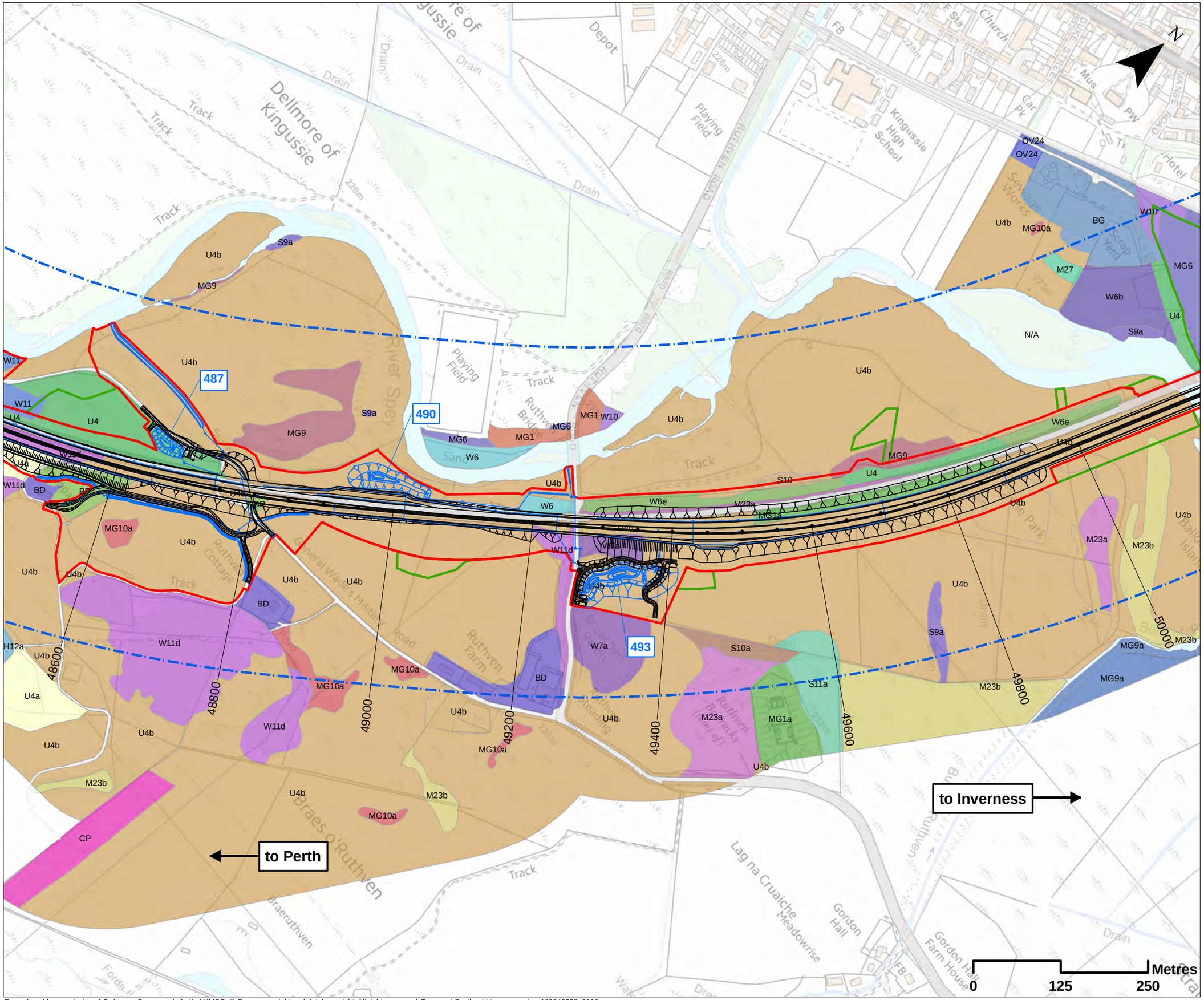

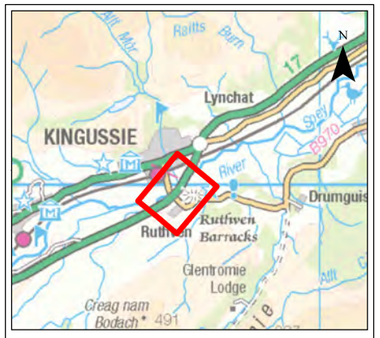

Legend

- Proposed Scheme Details
- Drainage
- 400 SuDS ID
- Assessment Boundary - Permanent Works
- Assessment Boundary - Temporary Works
- Study Area (250m either side of the existing road)

***Refer to Drawing 12.15 for Phase 2 (NVC) Key Plan**

SCALE 1:5000

REV	SUIT	DATE	DESCRIPTION	BY	APP
P03	S3	JUNE 18	FINAL REVISIONS	EV	JF
P02	S3	MAY 18	DESIGN UPDATE	EV	JF
P01	S3	APR 18	DRAFT FOR COMMENT	EV	JF

ch2m FAIRHURST
CH2MHILL Fairhurst JV
C/O: City Park 368 Alexandra Parade Glasgow G31 3AU
Tel + 44 (0) 141 552 2000 Fax +44 (0) 141 552 2525

TRANSPORT SCOTLAND
A9 DUALLING PERTH TO INVERNESS

PROJECT 9 CRUBENMORE TO KINCRAIG EIA
ASSESSMENT PLAN
DRAWING 12.22
PHASE 2 HABITAT SURVEY
chainage 48600 to 50000

DESIGN:	DRAWN:	CHK:	APP:
MR	EV	GG	JF

DATE: 20/07/2018

PROJ: 495298

DWG: A9P09-CFJ-EBD-M_ML486_ZZ-DR-EN-0003

SHEET:	REVISION:	SUITABILITY:
8 OF 13	C01	A3

Document Path: \\glafpdc\Georspatial\Projects\A9_Dualling\6_CIS\DMRB\14.2_MODs\P09\Chapter_12_Ecology\Drawing_12_22_V3.mxd

Reproduced by permission of Ordnance Survey on behalf of HMSO. © Crown copyright and database right. All rights reserved. Transport Scotland Licence number 100046668, 2018

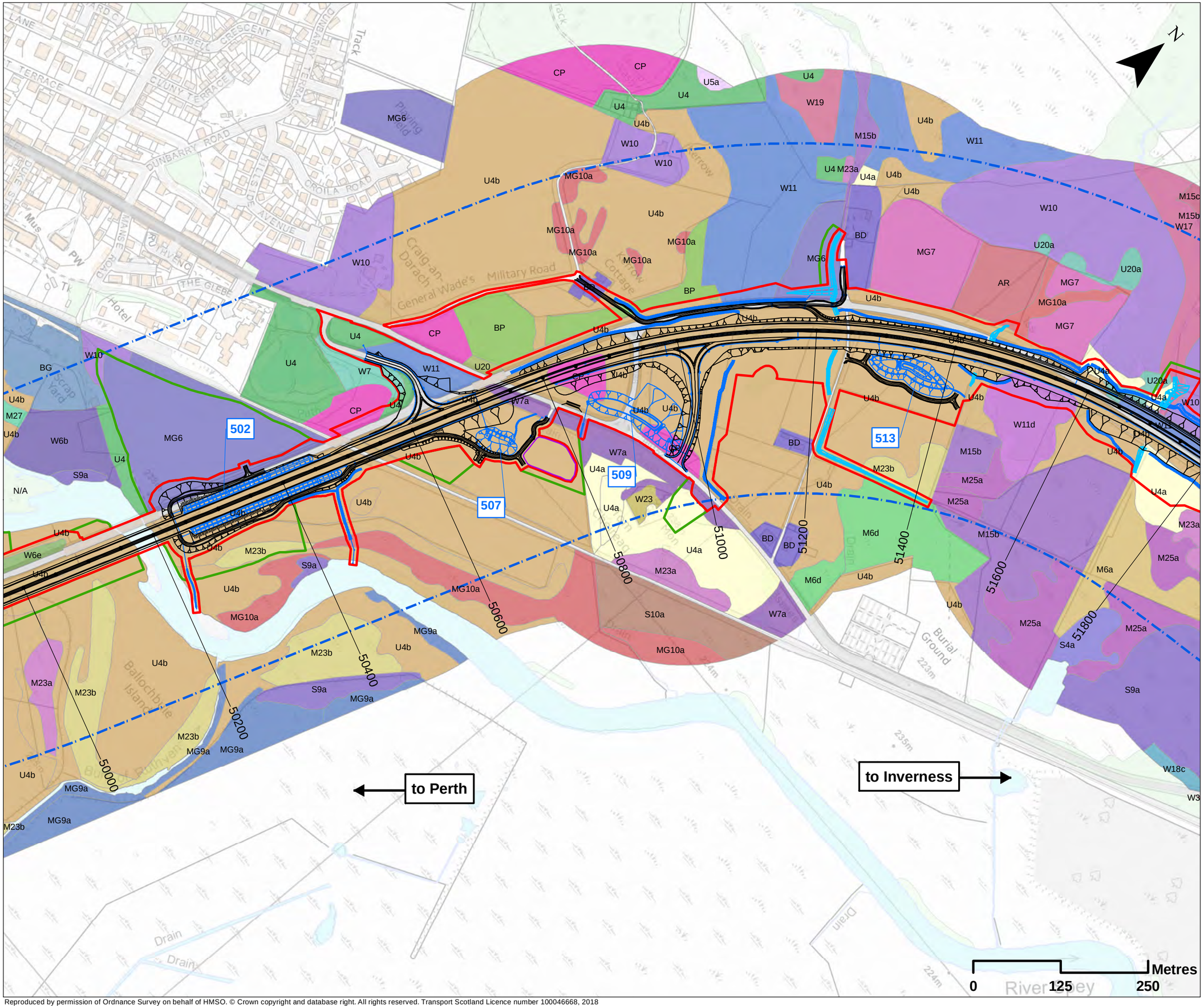

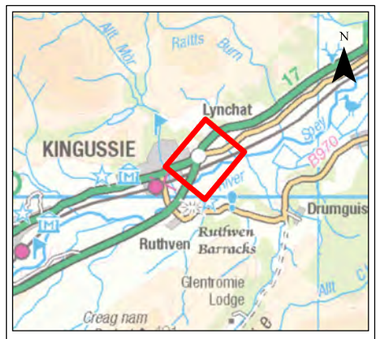

Legend

- Proposed Scheme Details
- Watercouse Diversions
- Drainage
- 400 SuDS ID
- Compensatory Storage Area
- Assessment Boundary - Permanent Works
- Assessment Boundary - Temporary Works
- Study Area (250m either side of the existing road)

***Refer to Drawing 12.15 for Phase 2 (NVC) Key Plan**

SCALE 1:5000

REV	SUIT	DATE	DESCRIPTION	BY	APP
P03	S3	JUNE 18	FINAL REVISIONS	EV	JF
P02	S3	MAY 18	DESIGN UPDATE	EV	JF
P01	S3	APR 18	DRAFT FOR COMMENT	EV	JF

CH2MHILL Fairhurst JV
C/O: City Park 368 Alexandra Parade Glasgow G31 3AU
Tel + 44 (0) 141 552 2000 Fax +44 (0) 141 552 2525

PROJECT 9 CRUBENMORE TO KINCRAIG EIA
ASSESSMENT PLAN
DRAWING 12.23
PHASE 2 HABITAT SURVEY
chainage 50000 to 51800

DESIGN:	DRAWN:	CHK:	APP:
MR	EV	GG	JF

DATE: 20/07/2018

PROJ: 495298

DWG: A9P09-CFJ-EBD-M_ML500_ZZ-DR-EN-0002

SHEET:	REVISION:	SUITABILITY:
9 OF 13	C01	A3

Document Path: \\gladfp01\Geospatial\Projects\A9_Dualling\4_GIS\DMRB\14.2_MXDs\P09\Chapter_12_Ecology\Drawing_12_23_V3.mxd

Reproduced by permission of Ordnance Survey on behalf of HMSO. © Crown copyright and database right. All rights reserved. Transport Scotland Licence number 100046668, 2018

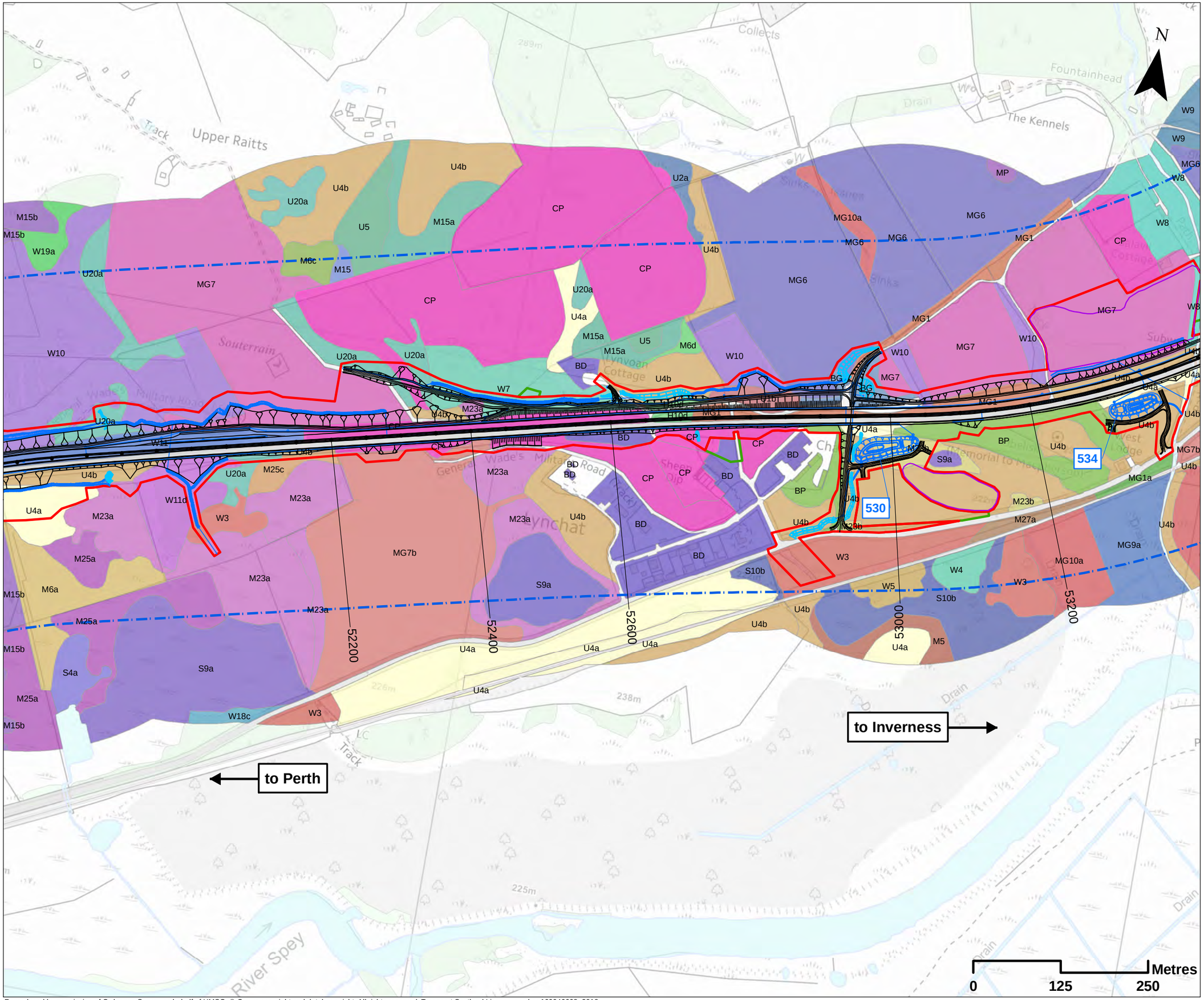

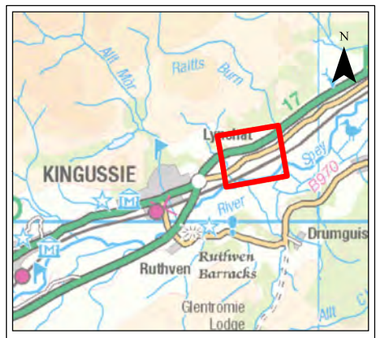

Legend

- Proposed Scheme Details
- Watercouse Diversions
- Drainage
- 400 SuDS ID
- Assessment Boundary - Permanent Works
- Assessment Boundary - Temporary Works
- Study Area (250m either side of the existing road)

***Refer to Drawing 12.15 for Phase 2 (NVC) Key Plan**

SCALE 1:5000

REV	SUIT	DATE	DESCRIPTION	BY	APP
P03	S3	JUNE 18	FINAL REVISIONS	EV	JF
P02	S3	MAY 18	DESIGN UPDATE	EV	JF
P01	S3	APR 18	DRAFT FOR COMMENT	EV	JF

CH2MHILL Fairhurst JV
C/O: City Park 368 Alexandra Parade Glasgow G31 3AU
Tel + 44 (0) 141 552 2000 Fax +44 (0) 141 552 2525

PROJECT 9 CRUBENMORE TO KINCRAIG EIA
ASSESSMENT PLAN
DRAWING 12.24
PHASE 2 HABITAT SURVEY
chainage 51800 to 53200

DESIGN:	DRAWN:	CHK:	APP:
MR	EV	GG	JF

DATE: 20/07/2018

PROJ: 495298

DWG: A9P09-CFJ-EBD-M_ML518_ZZ-DR-EN-0002

SHEET:	REVISION:	SUITABILITY:
10 OF 13	C01	A3

Document Path: \\gla\proj01\Geospatial\Projects\A9_Dualling\4_CIS\DWR\3\4.2_MXDs\P09\Chapter 12_Ecology\Drawing_12.24_V3.mxd

Reproduced by permission of Ordnance Survey on behalf of HMSO. © Crown copyright and database right. All rights reserved. Transport Scotland Licence number 100046668, 2018

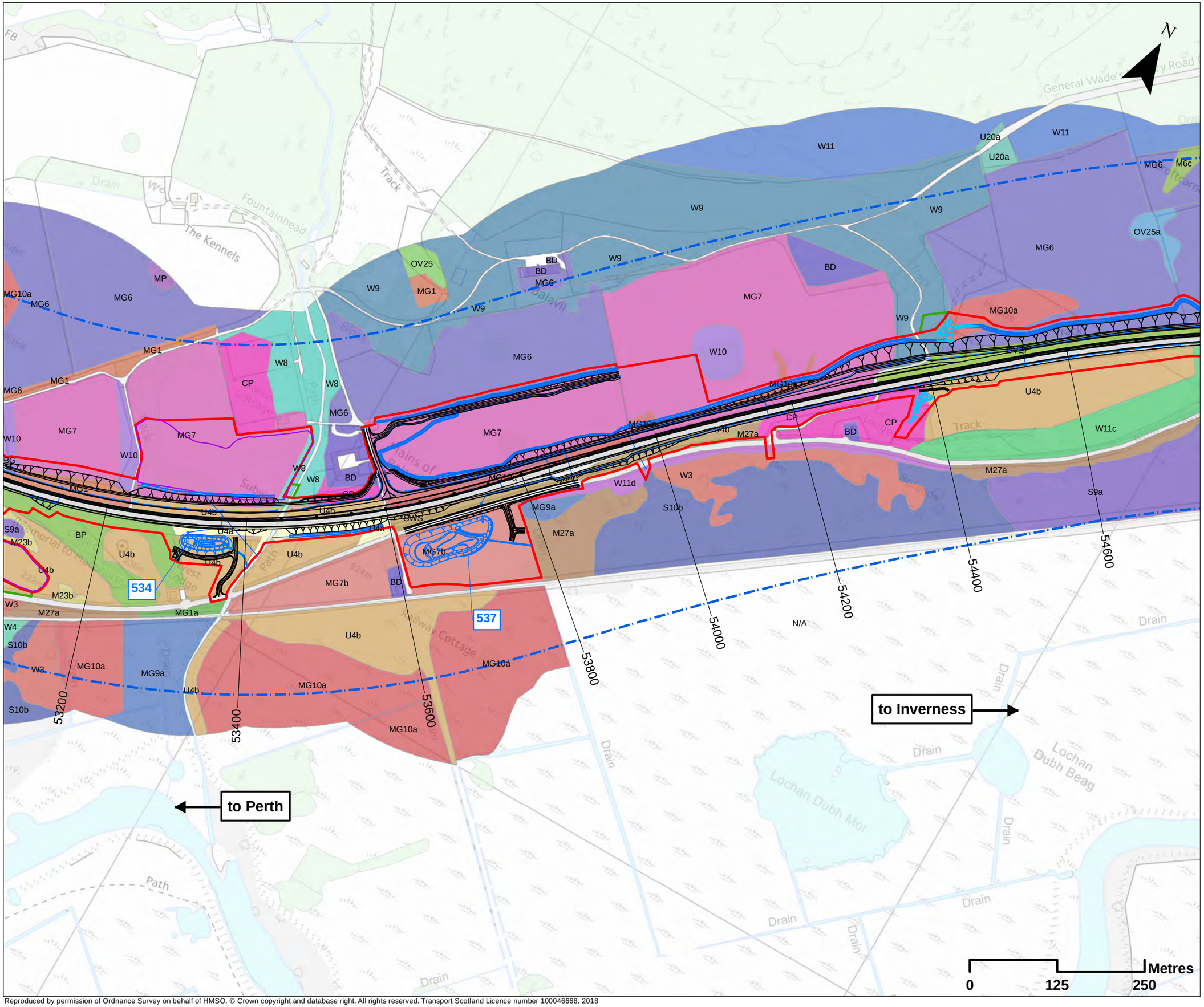

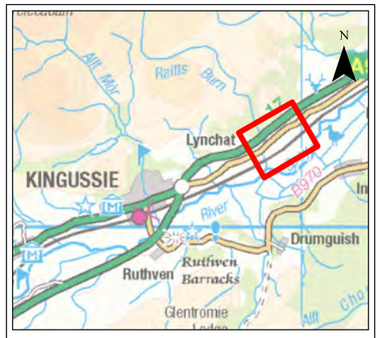

Legend

- Proposed Scheme Details
- Watercouse Diversions
- Drainage
- 400 SuDS ID
- Compensatory Storage Area
- Assessment Boundary - Permanent Works
- Assessment Boundary - Temporary Works
- Study Area (250m either side of the existing road)

***Refer to Drawing 12.15 for Phase 2 (NVC) Key Plan**

SCALE 1:5000

REV	SUIT	DATE	DESCRIPTION	BY	APP
P03	S3	JUNE 18	FINAL REVISIONS	EV	JF
P02	S3	MAY 18	DESIGN UPDATE	EV	JF
P01	S3	APR 18	DRAFT FOR COMMENT	EV	JF

ch2m FAIRHURST
CH2MHILL Fairhurst JV
C/O: City Park 368 Alexandra Parade Glasgow G31 3AU
Tel + 44 (0) 141 552 2000 Fax +44 (0) 141 552 2525

TRANSPORT SCOTLAND
A9 DUALLING PERTH TO INVERNESS

PROJECT 9 CRUBENMORE TO KINCRAIG EIA ASSESSMENT PLAN
DRAWING 12.25
PHASE 2 HABITAT SURVEY
chainage 53200 to 54600

DESIGN:	DRAWN:	CHK:	APP:
MR	EV	GG	JF

DATE: 20/07/2018

PROJ: 495298

DWG: A9P09-CFJ-EBD-M_ML532_ZZ-DR-EN-0001

SHEET:	REVISION:	SUITABILITY:
11 OF 13	C01	A3

Document Path: ligtdapp01/Geospatial/Projects/A9 Dualling/4 CIS/DMRB/3.2 MCDs/P09/Chapter_12 Ecology/Drawing_12.25_V3.mxd

Reproduced by permission of Ordnance Survey on behalf of HMSO. © Crown copyright and database right. All rights reserved. Transport Scotland Licence number 100046668, 2018

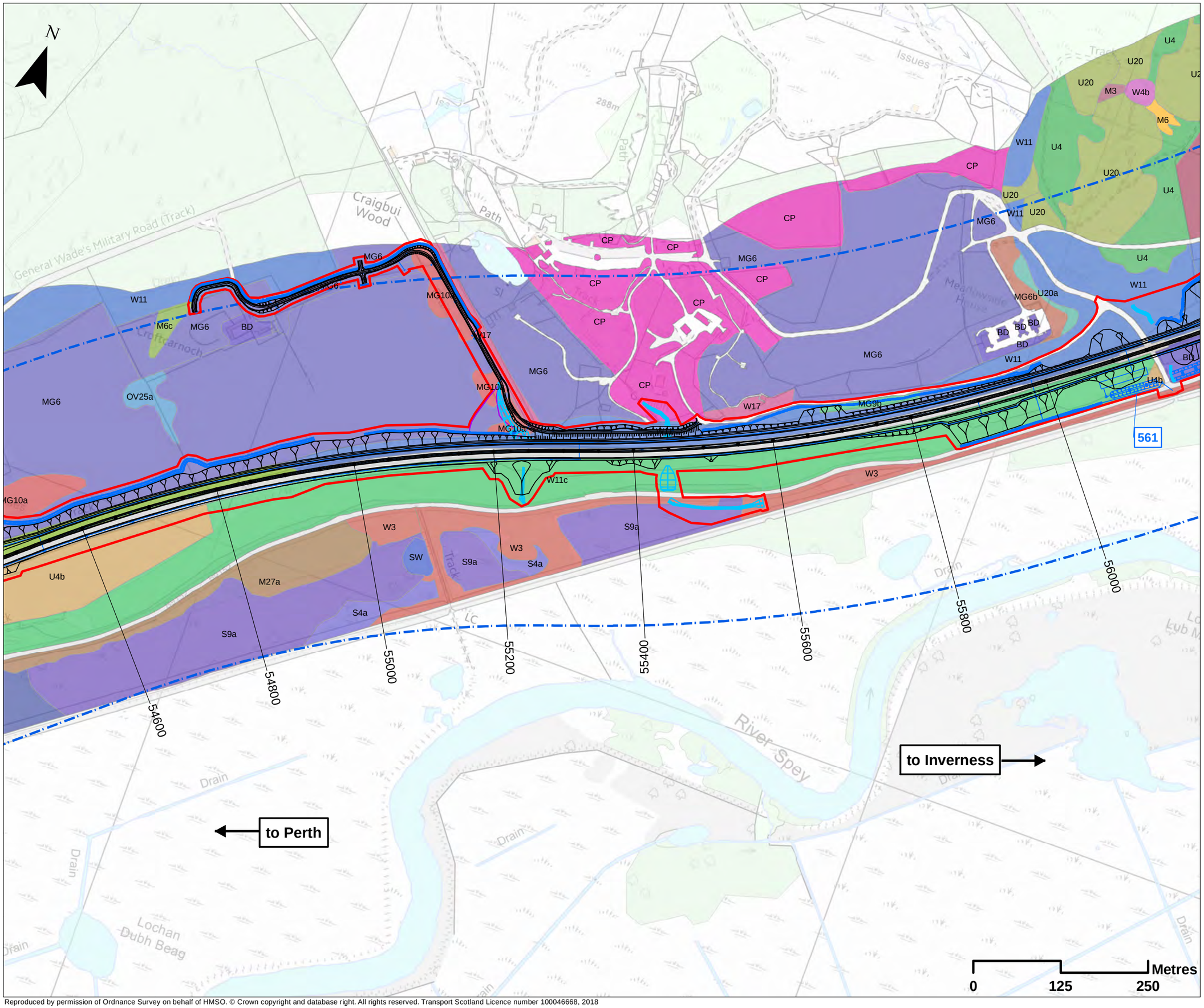

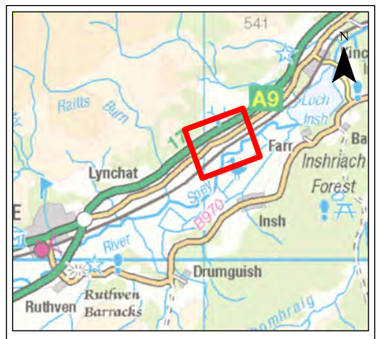

Legend

- Proposed Scheme Details
- Watercouse Diversions
- Drainage
- 400 SuDS ID
- Compensatory Storage Area
- Assessment Boundary - Permanent Works
- Study Area (250m either side of the existing road)

***Refer to Drawing 12.15 for Phase 2 (NVC) Key Plan**

SCALE 1:5000

REV	SUIT	DATE	DESCRIPTION	BY	APP
P03	S3	JUNE 18	FINAL REVISIONS	EV	JF
P02	S3	MAY 18	DESIGN UPDATE	EV	JF
P01	S3	APR 18	DRAFT FOR COMMENT	EV	JF

CH2MHILL Fairhurst JV
C/O: City Park 368 Alexandra Parade Glasgow G31 3AU
Tel + 44 (0) 141 552 2000 Fax +44 (0) 141 552 2525

PROJECT 9 CRUBENMORE TO KINCRAIG EIA ASSESSMENT PLAN
DRAWING 12.26
PHASE 2 HABITAT SURVEY
chainage 54600 to 56000

DESIGN:	DRAWN:	CHK:	APP:
MR	EV	GG	JF

DATE: 20/07/2018

PROJ: 495298

DWG: A9P09-CFJ-EBD-M_ML546_ZZ-DR-EN-0001

SHEET:	REVISION:	SUITABILITY:
12 OF 13	C01	A3

Document Path: \\gladfsp01\Geospatial\Projects\A9_Dualling\4_GIS\DMRB\14.2_MKDs\P09\Chapter 12_Ecology\Drawing_12_26_V3.mxd

Reproduced by permission of Ordnance Survey on behalf of HMSO. © Crown copyright and database right. All rights reserved. Transport Scotland Licence number 100046668, 2018

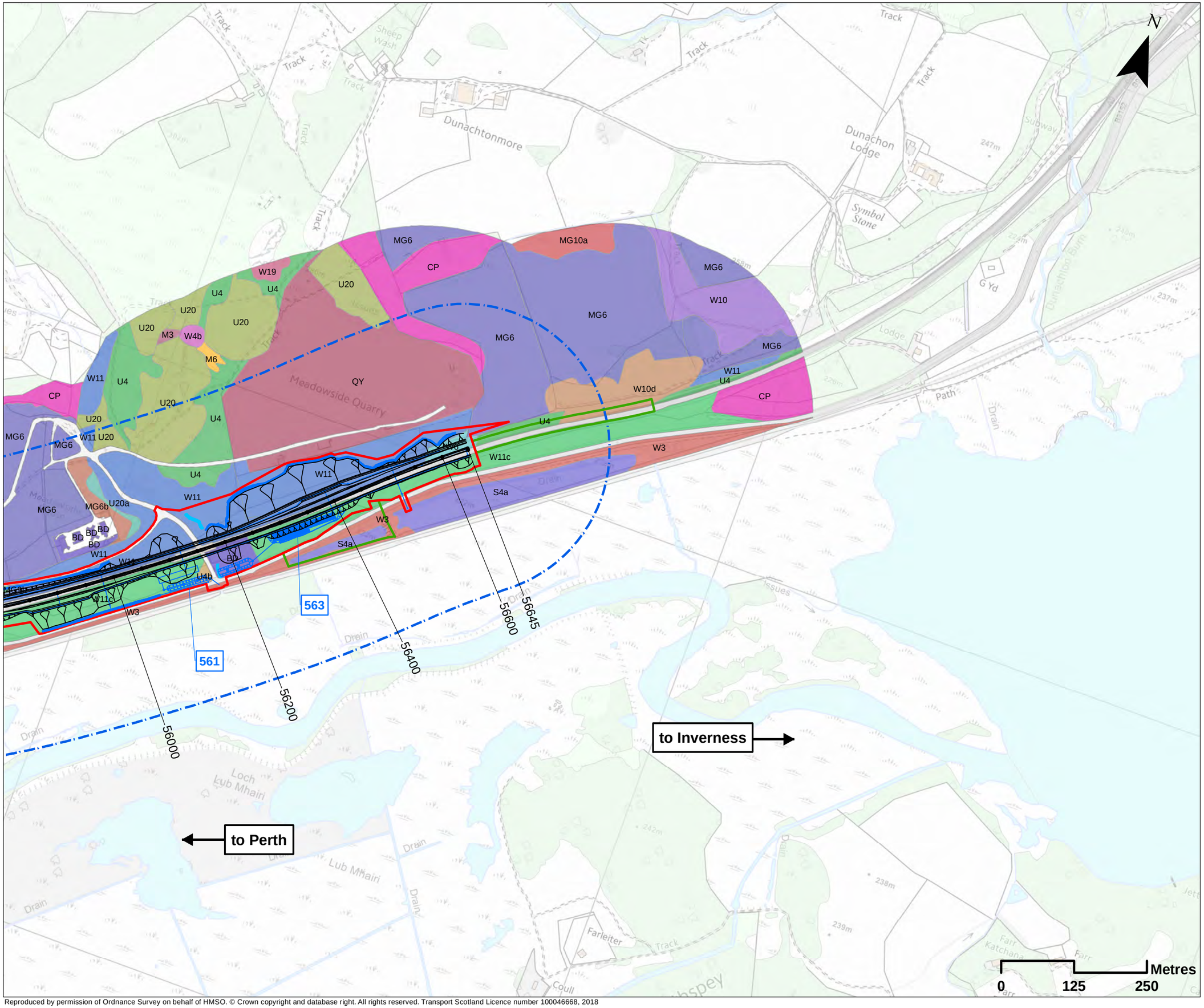

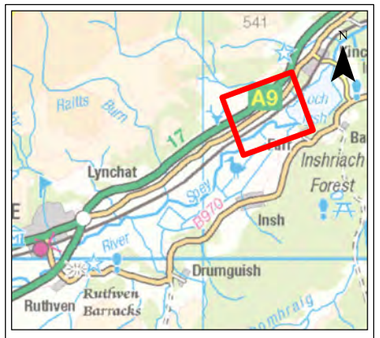

Legend

- Proposed Scheme Details
- Drainage
- Watercouse Diversions
- 400 SuDS ID
- Assessment Boundary - Permanent Works
- Assessment Boundary - Temporary Works
- Study Area (250m either side of the existing road)

***Refer to Drawing 12.15 for Phase 2 (NVC) Key Plan**

SCALE 1:5000

REV	SUIT	DATE	DESCRIPTION	BY	APP
P03	S3	JUNE 18	FINAL REVISIONS	EV	JF
P02	S3	MAY 18	DESIGN UPDATE	EV	JF
P01	S3	APR 18	DRAFT FOR COMMENT	EV	JF

CH2MHILL Fairhurst JV
C/O: City Park 368 Alexandra Parade Glasgow G31 3AU
Tel + 44 (0) 141 552 2000 Fax +44 (0) 141 552 2525

PROJECT 9 CRUBENMORE TO KINCRAIG EIA ASSESSMENT PLAN
DRAWING 12.27
PHASE 2 HABITAT SURVEY
chainage 56000 to 56645

DESIGN:	DRAWN:	CHK:	APP:
MR	EV	GG	JF

DATE: 20/07/2018

PROJ: 495298

DWG: A9P09-CFJ-EBD-M_ML560_ZZ-DR-EN-0001

SHEET:	REVISION:	SUITABILITY:
13 OF 13	C01	A3

Document Path: \\glsdfp\pt\Geospatial\Projects\A9_Dualling\4_GIS\MXD\P09\Chapter 12_Ecology\Drawing_12_27_V3.mxd

Reproduced by permission of Ordnance Survey on behalf of HMSO. © Crown copyright and database right. All rights reserved. Transport Scotland Licence number 100046668, 2018

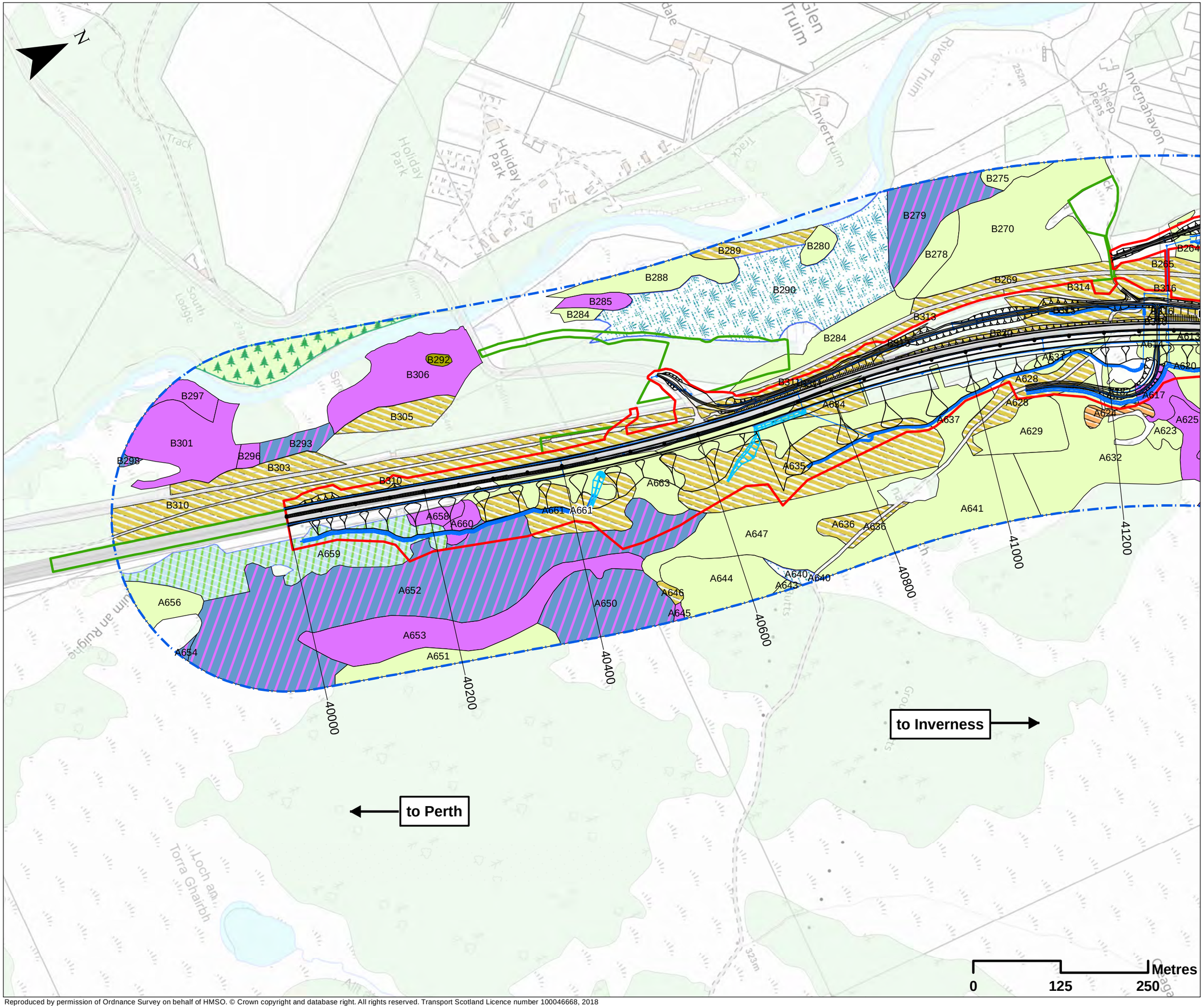

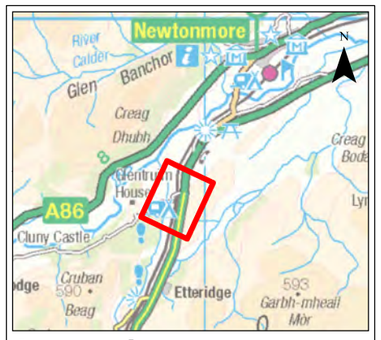

Legend

- Proposed Scheme Details
- Watercouse Diversions
- Drainage
- Assessment Boundary - Permanent Works
- Assessment Boundary - Temporary Works
- Study Area (250m either side of the existing road)

Annex I Habitats

- 4010/7130 (Wet Heath/Blanket Bog)
- 4030 (Dry Heath)
- 7130 (Blanket Bog)

Scottish Biodiversity List Habitats

- Upland birchwoods
- Upland flushes, fens & swamps
- Upland heathland
- Wet woodland

Cairngorms Nature Action Plan Priority Habitats

- Wet grasslands

Ancient Woodland

- Ancient Woodland

SCALE 1:5000

REV	SUIT	DATE	DESCRIPTION	BY	APP
P03	S3	JUNE 18	FINAL REVISIONS	EV	JF
P02	S3	MAY 18	DESIGN UPDATE	EV	JF
P01	S3	APR 18	DRAFT FOR COMMENT	EV	JF

CH2MHILL Fairhurst JV
C/O: City Park 368 Alexandra Parade Glasgow G31 3AU
Tel + 44 (0) 141 552 2000 Fax +44 (0) 141 552 2525

PROJECT 9 CRUBENMORE TO KINCRAIG EIA
ASSESSMENT PLAN
DRAWING 12.28
NOTABLE HABITATS
chainage 40000 to 41200

DESIGN:	DRAWN:	CHK:	APP:
MR	EV	GG	JF

DATE: 30/08/2018

PROJ: 495298

DWG: A9P09-CFJ-EBD-M_ML400_ZZ-DR-EN-0001

SHEET:	REVISION:	SUITABILITY:
1 OF 12	C01	A3

Document Path: \\gladfp001\Geospatial\Projects\A9_Dualling\4_GIS\MXD\B3\4.2_MXDs\P09\Chapter_12_Ecology\Drawing_12_28_V3.mxd

Reproduced by permission of Ordnance Survey on behalf of HMSO. © Crown copyright and database right. All rights reserved. Transport Scotland Licence number 100046668, 2018

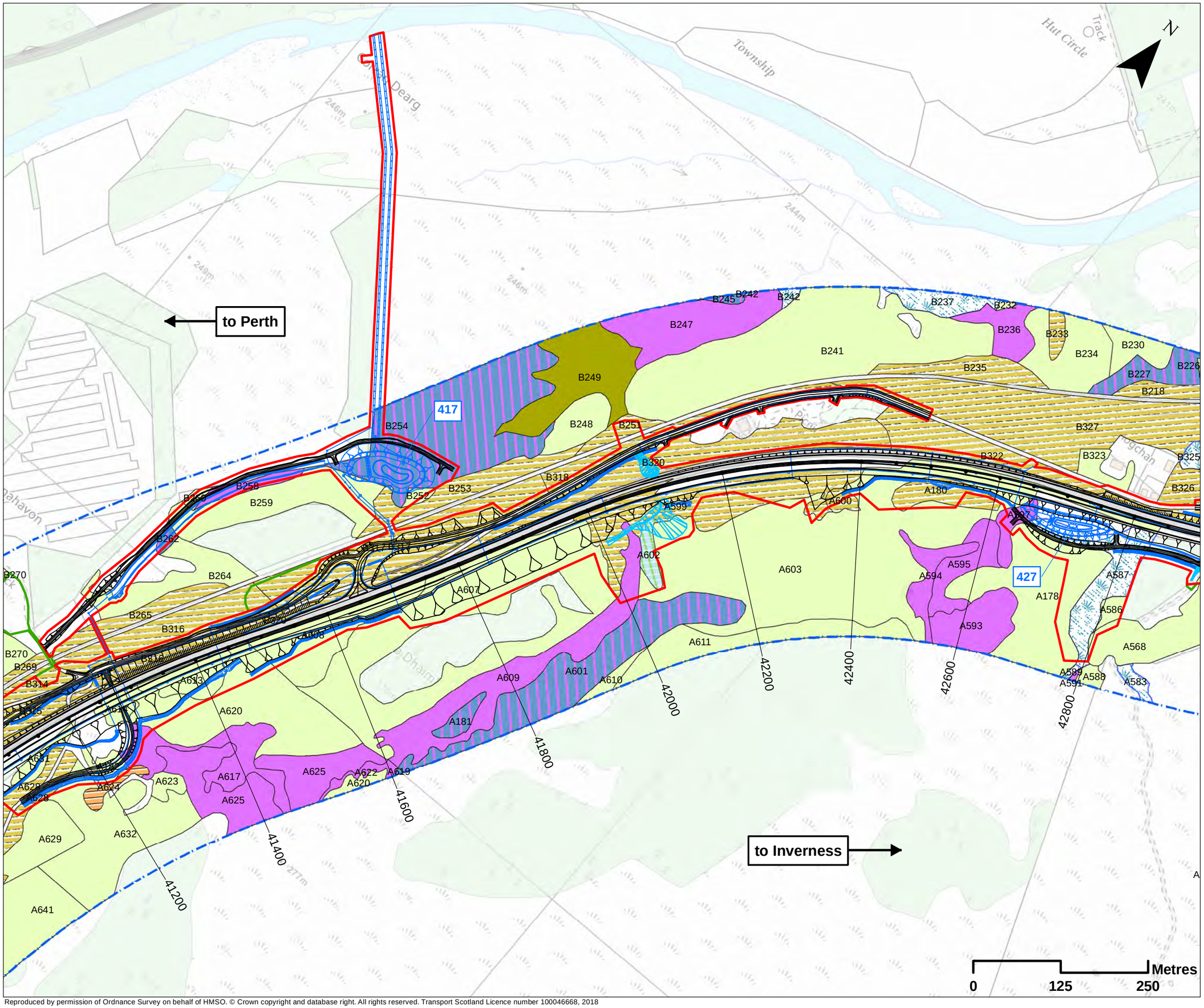

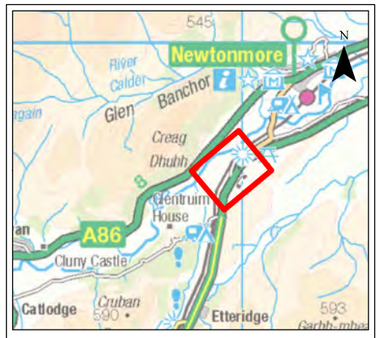

Legend

- Proposed Scheme Details
- Watercouse Diversions
- Drainage
- 400 SuDS ID
- Assessment Boundary - Permanent Works
- Assessment Boundary - Temporary Works
- Study Area (250m either side of the existing road)

Annex I Habitats

- 4010/7130 (Wet Heath/Blanket Bog)
- 4030 (Dry Heath)
- 7130 (Blanket Bog)

Scottish Biodiversity List Habitats

- Upland birchwoods
- Upland flushes, fens & swamps
- Upland heathland
- Wet woodland

Cairngorms Nature Action Plan Priority Habitats

- Wet grasslands

SCALE 1:5000

REV	SUIT	DATE	DESCRIPTION	BY	APP
P03	S3	JUNE 18	FINAL REVISIONS	EV	JF
P02	S3	MAY 18	DESIGN UPDATE	EV	JF
P01	S3	APR 18	DRAFT FOR COMMENT	EV	JF

ch2m FAIRHURST
CH2MHILL Fairhurst JV
C/O: City Park 368 Alexandra Parade Glasgow G31 3AU
Tel + 44 (0) 141 552 2000 Fax +44 (0) 141 552 2525

TRANSPORT SCOTLAND Connecting Scotland
A9 DUALLING PERTH TO INVERNESS Enhancement to Kincraig

PROJECT 9 CRUBENMORE TO KINCRAIG EIA ASSESSMENT PLAN
DRAWING 12.29
NOTABLE HABITATS
chainage 41200 to 42800

DESIGN:	DRAWN:	CHK:	APP:
MR	EV	GG	JF

DATE: 30/08/2018

PROJ: 495298

DWG: A9P09-CFJ-EBD-M_ML412_ZZ-DR-EN-0001

SHEET:	REVISION:	SUITABILITY:
2 OF 12	C01	A3

Document Path: \\glabpdc\Geospatial\Projects\A9_Dualling\4_CIS\DMRB\34.2_MKDs\P09\Chapter_12_Ecology\Drawing_12_29_V3.mxd

Reproduced by permission of Ordnance Survey on behalf of HMSO. © Crown copyright and database right. All rights reserved. Transport Scotland Licence number 100046668, 2018

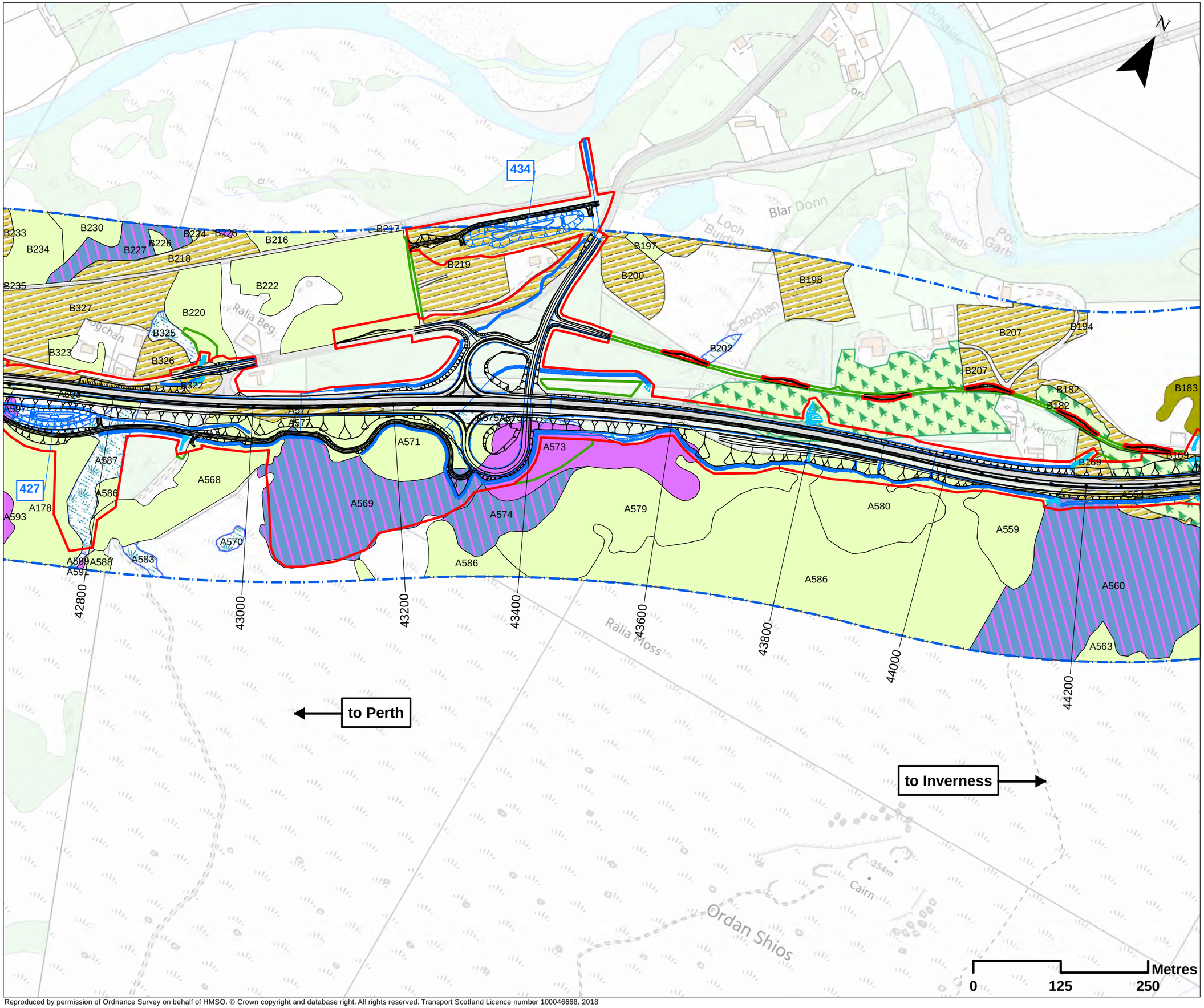

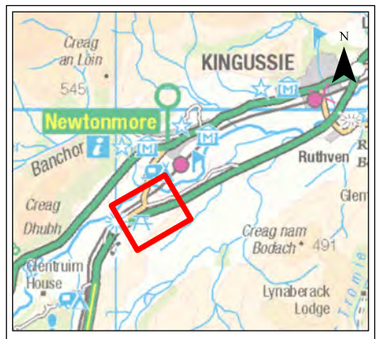

Legend

- Proposed Scheme Details
- Watercouse Diversions
- Drainage 400 SuDS ID
- Assessment Boundary - Permanent Works
- Assessment Boundary - Temporary Works
- Study Area (250m either side of the existing road)

Annex I Habitats

- 4010/7130 (Wet Heath/Blanket Bog)
- 4030 (Dry Heath)
- 7130 (Blanket Bog)

Scottish Biodiversity List Habitats

- Upland birchwoods
- Upland flushes, fens & swamps

Cairngorms Nature Action Plan Priority Habitats

- Wet grasslands

Ancient Woodland

- Ancient Woodland

SCALE 1:5000

REV	SUIT	DATE	DESCRIPTION	BY	APP
P03	S3	JUNE 18	FINAL REVISIONS	EV	JF
P02	S3	MAY 18	DESIGN UPDATE	EV	JF
P01	S3	APR 18	DRAFT FOR COMMENT	EV	JF

CH2MHILL Fairhurst JV
C/O: City Park 368 Alexandra Parade Glasgow G31 3AU
Tel + 44 (0) 141 552 2000 Fax +44 (0) 141 552 2525

PROJECT 9 CRUBENMORE TO KINCRAIG EIA
ASSESSMENT PLAN
DRAWING 12.30
NOTABLE HABITATS
chainage 42800 to 44200

DESIGN:	DRAWN:	CHK:	APP:
MR	EV	GG	JF

DATE: 30/08/2018

PROJ: 495298

DWG: A9P09-CFJ-EBD-M_ML428_ZZ-DR-EN-0001

SHEET:	REVISION:	SUITABILITY:
3 OF 12	C01	A3

Document Path: \\gla\dfp\01\Geospatial\Projects\A9_Dualling\4_GIS\MXD\B3\4.2_MXDs\P09\Chapter 12_Ecology\Drawing_12_30_V3.mxd

Reproduced by permission of Ordnance Survey on behalf of HMSO. © Crown copyright and database right. All rights reserved. Transport Scotland Licence number 100046668, 2018

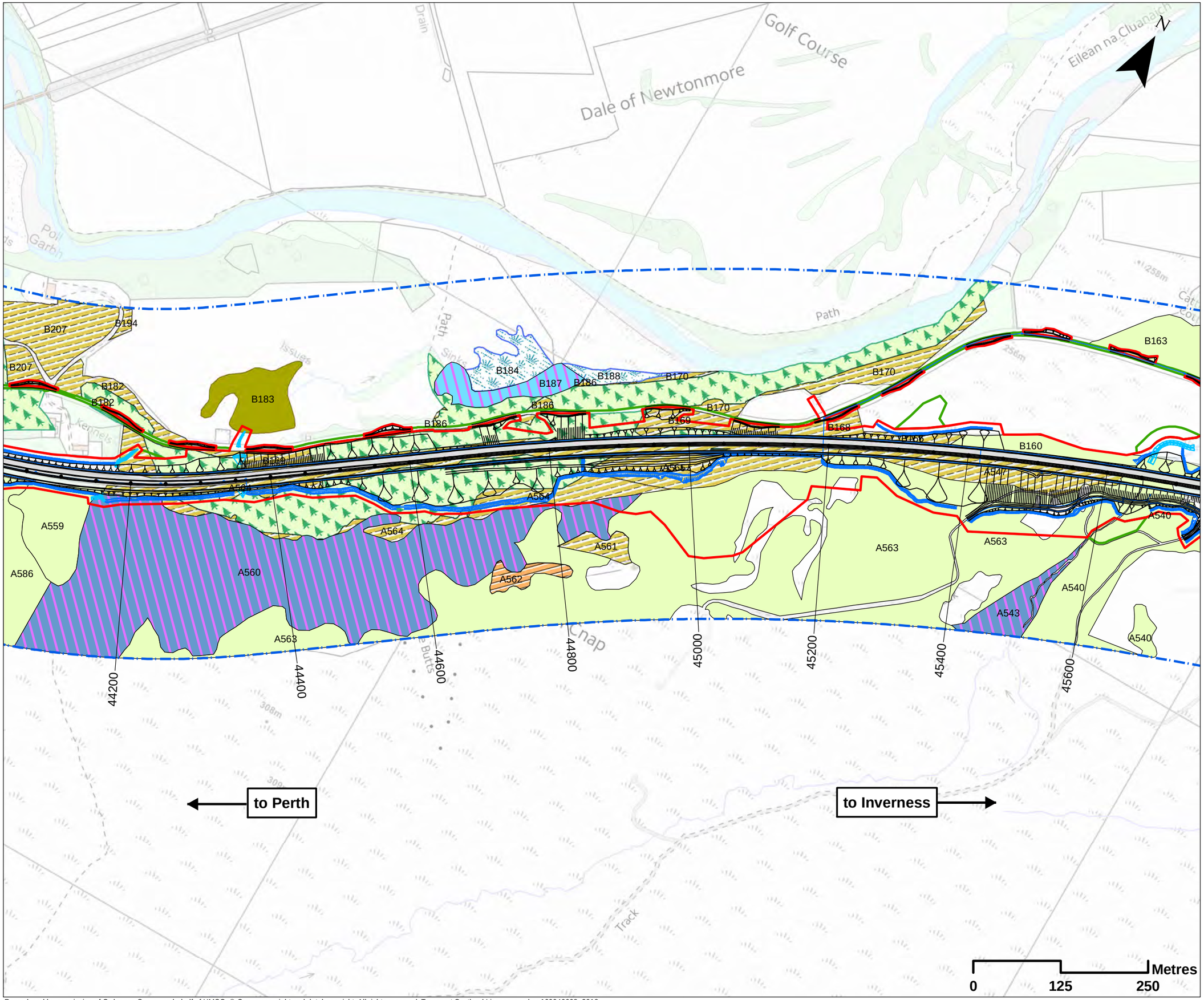

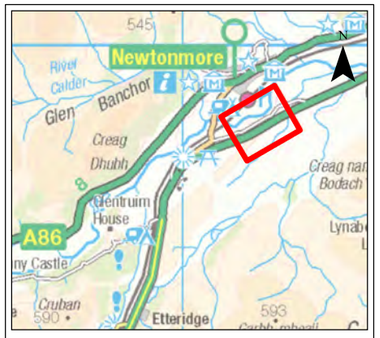

Legend

- Proposed Scheme Details
- Watercouse Diversions
- Drainage
- Assessment Boundary - Permanent Works
- Assessment Boundary - Temporary Works
- Study Area (250m either side of the existing road)

Annex I Habitats

- 4010/7130 (Wet Heath/Blanket Bog)
- 4030 (Dry Heath)
- 91E0 (Alluvial Forests)

Scottish Biodiversity List Habitats

- Upland birchwoods
- Upland flushes, fens & swamps
- Upland heathland

Cairngorms Nature Action Plan Priority Habitats

- Wet grasslands

Ancient Woodland

- Ancient Woodland

SCALE 1:5000

REV	SUIT	DATE	DESCRIPTION	BY	APP
P03	S3	JUNE 18	FINAL REVISIONS	EV	JF
P02	S3	MAY 18	DESIGN UPDATE	EV	JF
P01	S3	APR 18	DRAFT FOR COMMENT	EV	JF

CH2MHILL Fairhurst JV
C/O: City Park 368 Alexandra Parade Glasgow G31 3AU
Tel + 44 (0) 141 552 2000 Fax +44 (0) 141 552 2525

PROJECT 9 CRUBENMORE TO KINCRAIG EIA
ASSESSMENT PLAN
DRAWING 12.31
NOTABLE HABITATS
chainage 44200 to 45600

DESIGN:	DRAWN:	CHK:	APP:
MR	EV	GG	JF

DATE: 30/08/2018

PROJ: 495298

DWG: A9P09-CFJ-EBD-M_ML442_ZZ-DR-EN-0002

SHEET:	REVISION:	SUITABILITY:
4 OF 12	C01	A3

Document Path: \\gla\dfp\001\Geospatial\Projects\A9_Dualling\4_GIS\DMR\B3\4.2_MXDs\P09\Chapter 12 Ecology\Drawing_12.31_V3.mxd

Reproduced by permission of Ordnance Survey on behalf of HMSO. © Crown copyright and database right. All rights reserved. Transport Scotland Licence number 100046668, 2018

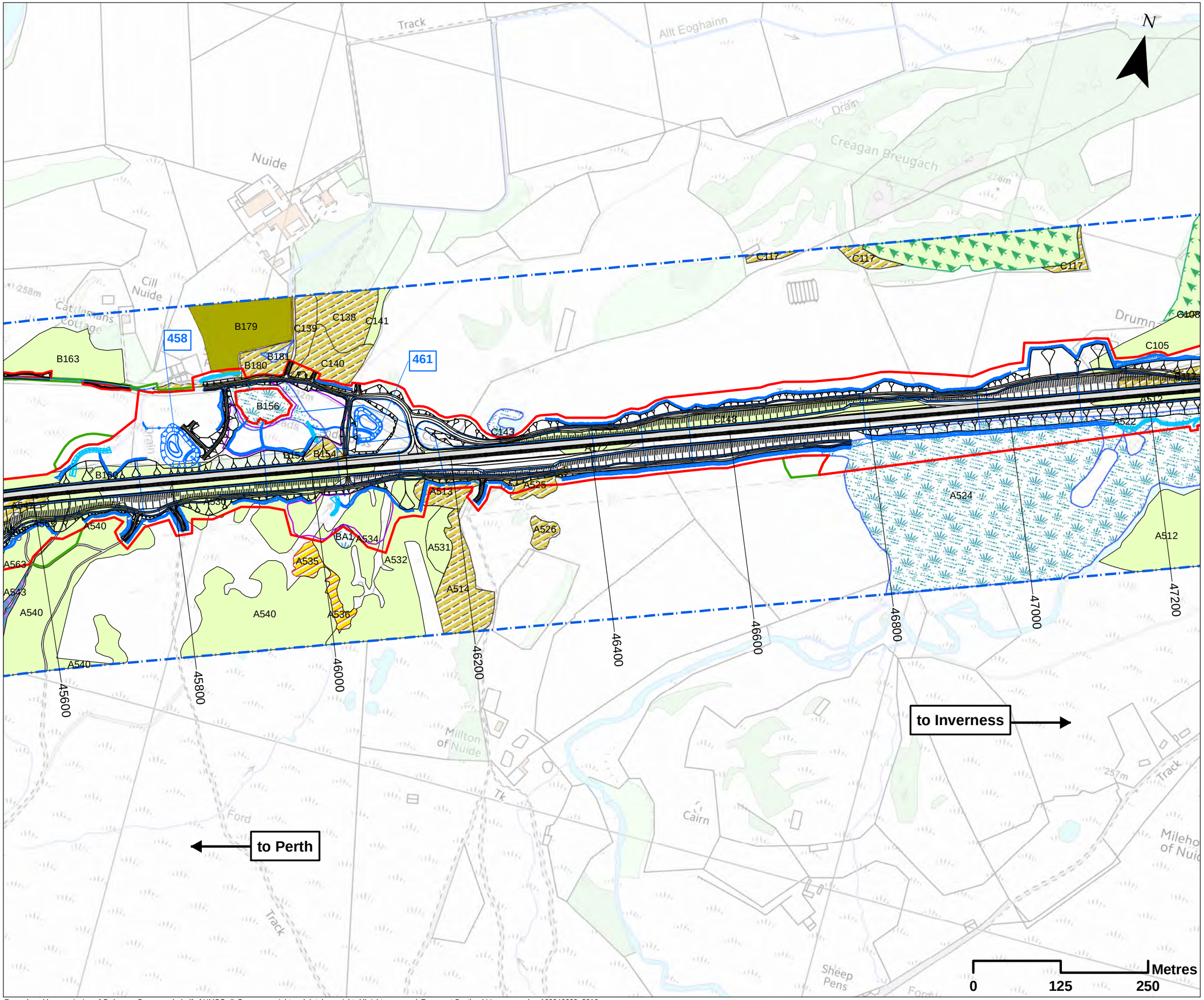

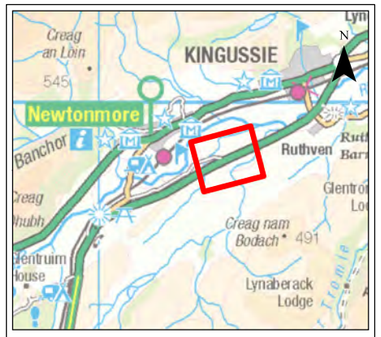

Legend

- Proposed Scheme Details
- Watercouse Diversions
- Drainage 400 SuDS ID
- Compensatory Storage Area
- Assessment Boundary - Permanent Works
- Assessment Boundary - Temporary Works
- Study Area (250m either side of the existing road)

Annex I Habitats

- 4010/7130 (Wet Heath/Blanket Bog)
- 4030 (Dry Heath)

Scottish Biodiversity List Habitats

- Lowland fens
- Upland birchwoods
- Upland flushes, fens & swamps

Cairngorms Nature Action Plan Priority Habitats

- Wet grasslands

Ancient Woodland

- Ancient Woodland

SCALE 1:5000

REV	SUIT	DATE	DESCRIPTION	BY	APP
P03	S3	JUNE 18	FINAL REVISIONS	EV	JF
P02	S3	MAY 18	DESIGN UPDATE	EV	JF
P01	S3	APR 18	DRAFT FOR COMMENT	EV	JF

CH2MHILL Fairhurst JV
C/O: City Park 368 Alexandra Parade Glasgow G31 3AU
Tel + 44 (0) 141 552 2000 Fax +44 (0) 141 552 2525

PROJECT 9 CRUBENMORE TO KINCRAIG EIA
ASSESSMENT PLAN
DRAWING 12.32
NOTABLE HABITATS
chainage 45600 to 47200

DESIGN:	DRAWN:	CHK:	APP:
MR	EV	GG	JF

DATE: 30/08/2018

PROJ: 495298

DWG: A9P09-CFJ-EBD-M_ML456_ZZ-DR-EN-0001

SHEET:	REVISION:	SUITABILITY:
5 OF 12	C01	A3

Document Path: \\gla\spp01\Geospatial\Projects\A9_Dualling\4_CIS\DMRB\342_MKDs\P09\Chapter_12_Ecology\Drawing_12_32_V3.mxd

Reproduced by permission of Ordnance Survey on behalf of HMSO. © Crown copyright and database right. All rights reserved. Transport Scotland Licence number 100046668, 2018

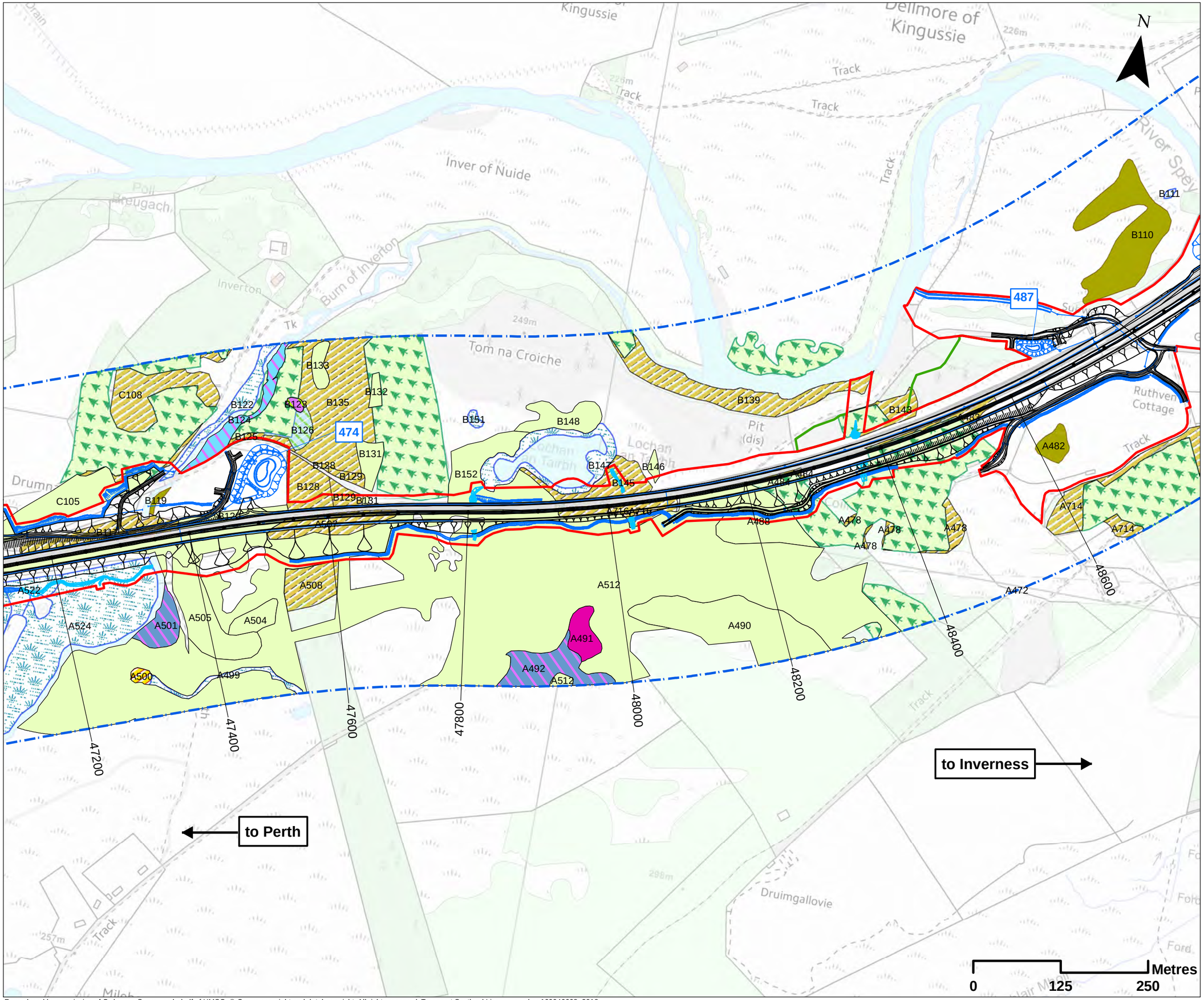

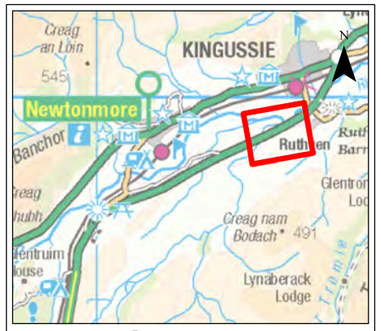

Legend

- Proposed Scheme Details
- Watercouse Diversions
- Drainage 400 SuDS ID
- Assessment Boundary - Permanent Works
- Assessment Boundary - Temporary Works
- Study Area (250m either side of the existing road)

Annex I Habitats

- 4010/7130 (Wet Heath/Blanket Bog)
- 4030 (Dry Heath)
- 7140 (Transition Mires/Quaking Bogs)
- 7230 (Alkaline fens)
- 91E0 (Alluvial Forests)

Scottish Biodiversity List Habitats

- Lowland fens
- Upland birchwoods
- Upland flushes, fens & swamps
- Wet woodland

Cairngorms Nature Action Plan Priority Habitats

- Wet grasslands

Ancient Woodland

- Ancient Woodland

SCALE 1:5000

REV	SUIT	DATE	DESCRIPTION	BY	APP
P03	S3	JUNE 18	FINAL REVISIONS	EV	JF
P02	S3	MAY 18	DESIGN UPDATE	EV	JF
P01	S3	APR 18	DRAFT FOR COMMENT	EV	JF

CH2MHILL Fairhurst JV
C/O: City Park 368 Alexandra Parade Glasgow G31 3AU
Tel + 44 (0) 141 552 2000 Fax +44 (0) 141 552 2525

PROJECT 9 CRUBENMORE TO KINCRAIG EIA
ASSESSMENT PLAN
DRAWING 12.33
NOTABLE HABITATS
chainage 47200 to 48600

DESIGN:	DRAWN:	CHK:	APP:
MR	EV	GG	JF

DATE: 30/08/2018

PROJ: 495298

DWG: A9P09-CFJ-EBD-M_ML472_ZZ-DR-EN-0001

SHEET:	REVISION:	SUITABILITY:
6 OF 12	C01	A3

Document Path: ligfs/sppd1/Geospatial/Projects/A9_Dualling/4_CIS/DWR/3142_MXDs/P09/Chapter_12_Ecology/Drawing_12_33_V3.mxd

Reproduced by permission of Ordnance Survey on behalf of HMSO. © Crown copyright and database right. All rights reserved. Transport Scotland Licence number 100046668, 2018

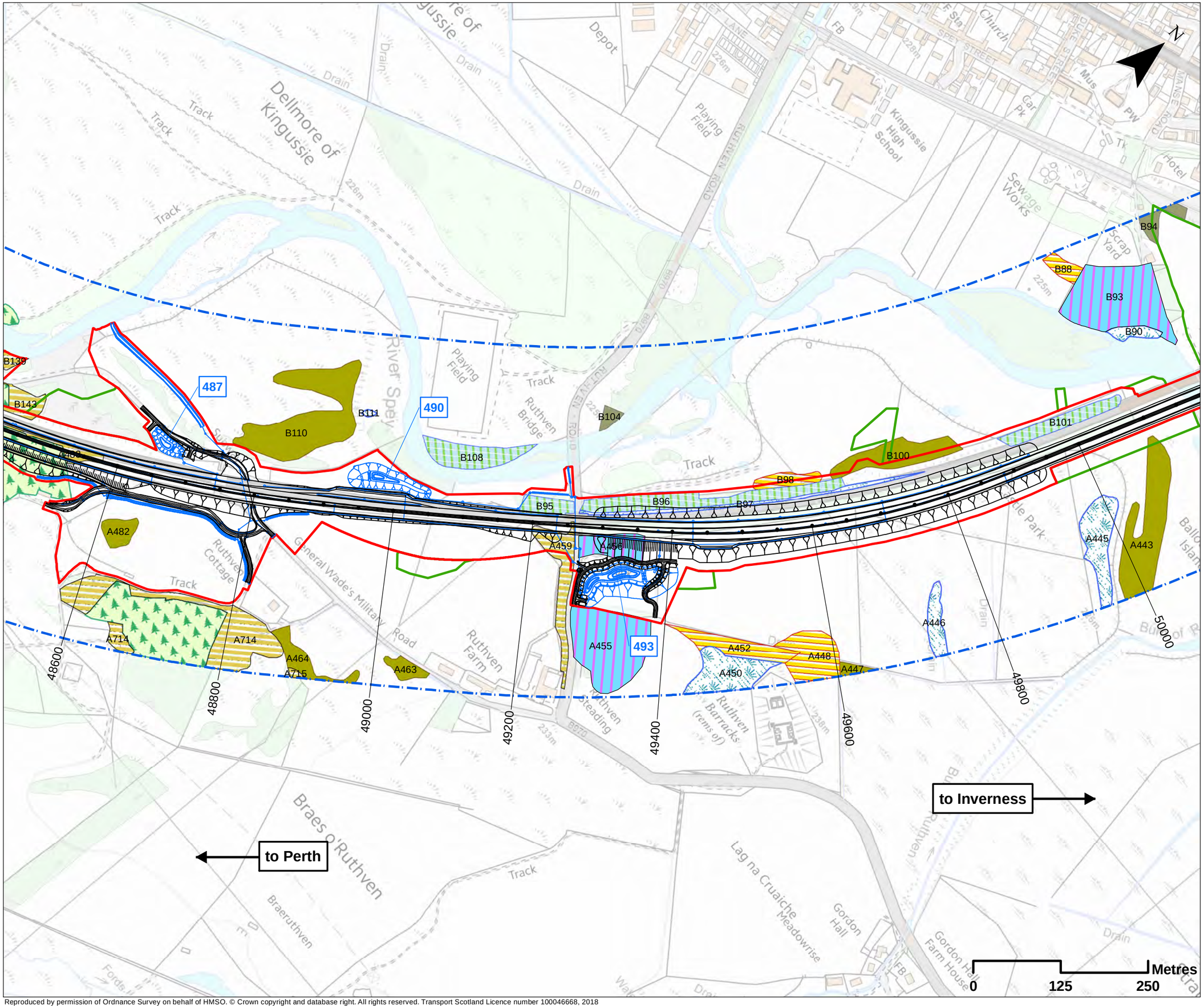

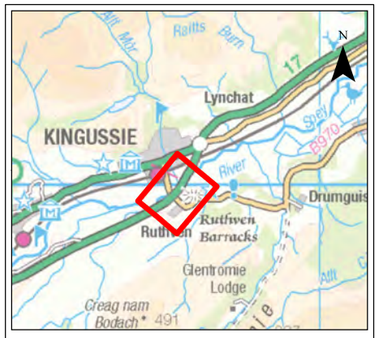

Legend

- Proposed Scheme Details
- Drainage 400 SuDS ID
- Assessment Boundary - Permanent Works
- Assessment Boundary - Temporary Works
- Study Area (250m either side of the existing road)

Annex I Habitats

- 91E0 (Alluvial Forests)

Scottish Biodiversity List Habitats

- Lowland fens
- Lowland mixed deciduous woodland
- Upland birchwoods
- Upland flushes, fens & swamps
- Wet woodland

Cairngorms Nature Action Plan Priority Habitats

- Wet grasslands

Ancient Woodland

- Ancient Woodland

SCALE 1:5000

REV	SUIT	DATE	DESCRIPTION	BY	APP
P03	S3	JUNE 18	FINAL REVISIONS	EV	JF
P02	S3	MAY 18	DESIGN UPDATE	EV	JF
P01	S3	APR 18	DRAFT FOR COMMENT	EV	JF

CH2MHILL Fairhurst JV
C/O: City Park 368 Alexandra Parade Glasgow G31 3AU
Tel + 44 (0) 141 552 2000 Fax +44 (0) 141 552 2525

PROJECT 9 CRUBENMORE TO KINCRAIG EIA
ASSESSMENT PLAN
DRAWING 12.34
NOTABLE HABITATS
chainage 48600 to 50000

DESIGN:	DRAWN:	CHK:	APP:
MR	EV	GG	JF

DATE: 30/08/2018

PROJ: 495298

DWG: A9P09-CFJ-EBD-M_ML486_ZZ-DR-EN-0002

SHEET:	REVISION:	SUITABILITY:
7 OF 12	C01	A3

Document Path: \\gladnpt01\Geospatial\Projects\A9 Dualling\4_GIS\D\MR\B314-2_MXDs\P09\Chapter_12_Ecology\Drawing_12_34_V3.mxd

Reproduced by permission of Ordnance Survey on behalf of HMSO. © Crown copyright and database right. All rights reserved. Transport Scotland Licence number 100046668, 2018

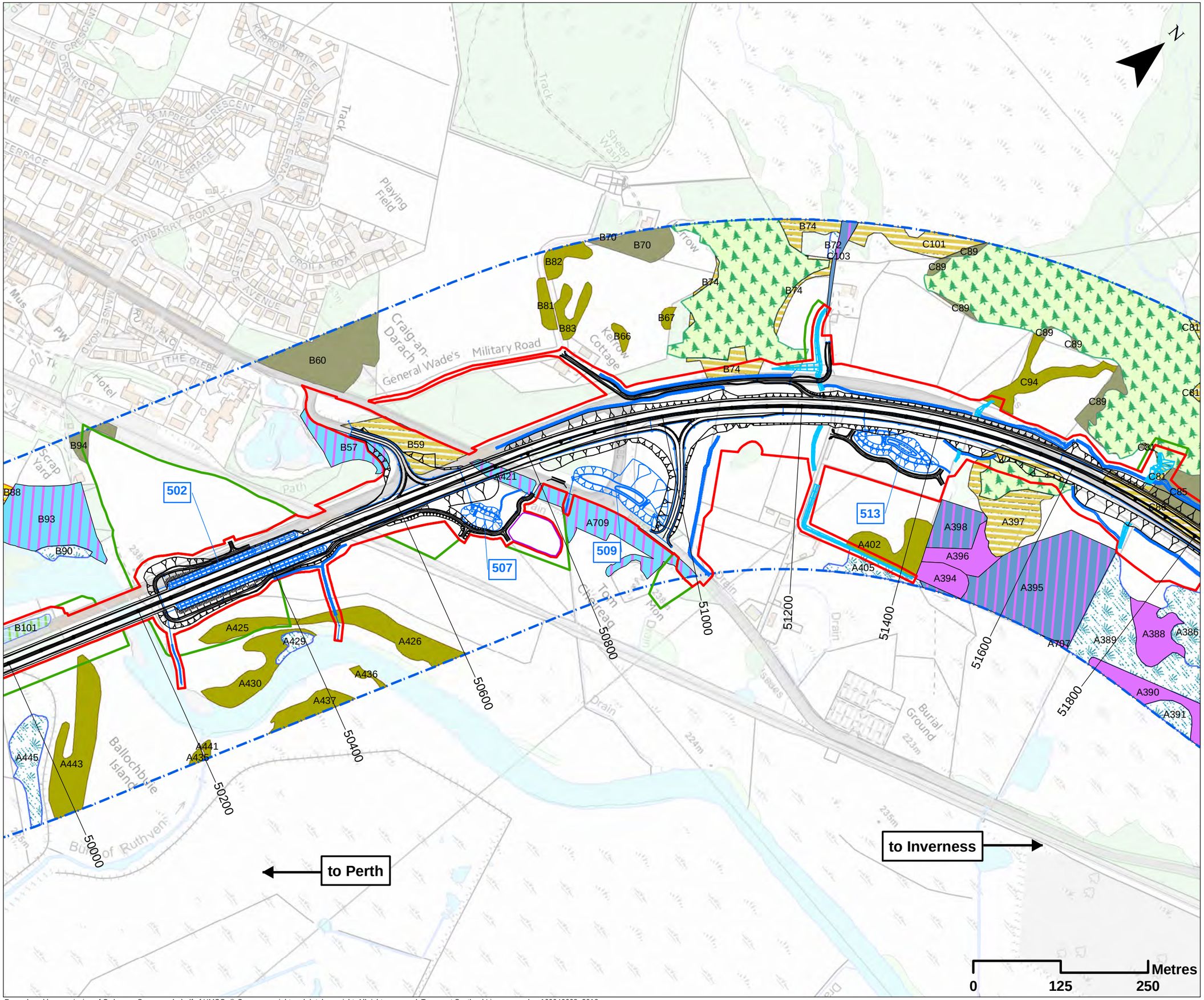

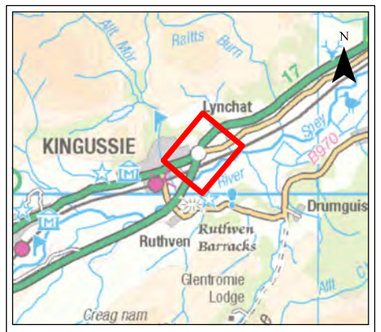

Legend

- Proposed Scheme Details
- Watercouse Diversions
- Drainage 400 SuDS ID
- Compensatory Storage Area
- Assessment Boundary - Permanent Works
- Assessment Boundary - Temporary Works
- Study Area (250m either side of the existing road)

Annex I Habitats

- 4010/7130 (Wet Heath/Blanket Bog)
- 5130 (Juniper Formations on Heath)
- 7130 (Blanket Bog)
- 91E0 (Alluvial Forests)

Scottish Biodiversity List Habitats

- Lowland fens
- Lowland mixed deciduous woodland
- Upland birchwoods
- Upland flushes, fens & swamps
- Wet woodland

Cairngorms Nature Action Plan Priority Habitats

- Wet grasslands

Ancient Woodland

- Ancient Woodland

SCALE 1:5000

REV	SUIT	DATE	DESCRIPTION	BY	APP
P03	S3	JUNE 18	FINAL REVISIONS	EV	JF
P02	S3	MAY 18	DESIGN UPDATE	EV	JF
P01	S3	APR 18	DRAFT FOR COMMENT	EV	JF

CH2MHILL Fairhurst JV
C/O: City Park 368 Alexandra Parade Glasgow G31 3AU
Tel + 44 (0) 141 552 2000 Fax +44 (0) 141 552 2525

PROJECT 9 CRUBENMORE TO KINCRAIG EIA ASSESSMENT PLAN
DRAWING 12.35
NOTABLE HABITATS
chainage 50000 to 51800

DESIGN:	DRAWN:	CHK:	APP:
MR	EV	GG	JF

DATE: 30/08/2018

PROJ: 495298

DWG: A9P09-CFJ-EBD-M_ML500_ZZ-DR-EN-0001

SHEET:	REVISION:	SUITABILITY:
8 OF 12	C01	A3

Document Path: \\glalbpp001\Geospatial\Projects\A9_Dualling\4_CIS\DM\B314.2_MODs\P09\Chapter_12_Ecology\Drawing_12_35_V3.mxd

Reproduced by permission of Ordnance Survey on behalf of HMSO. © Crown copyright and database right. All rights reserved. Transport Scotland Licence number 100046668, 2018

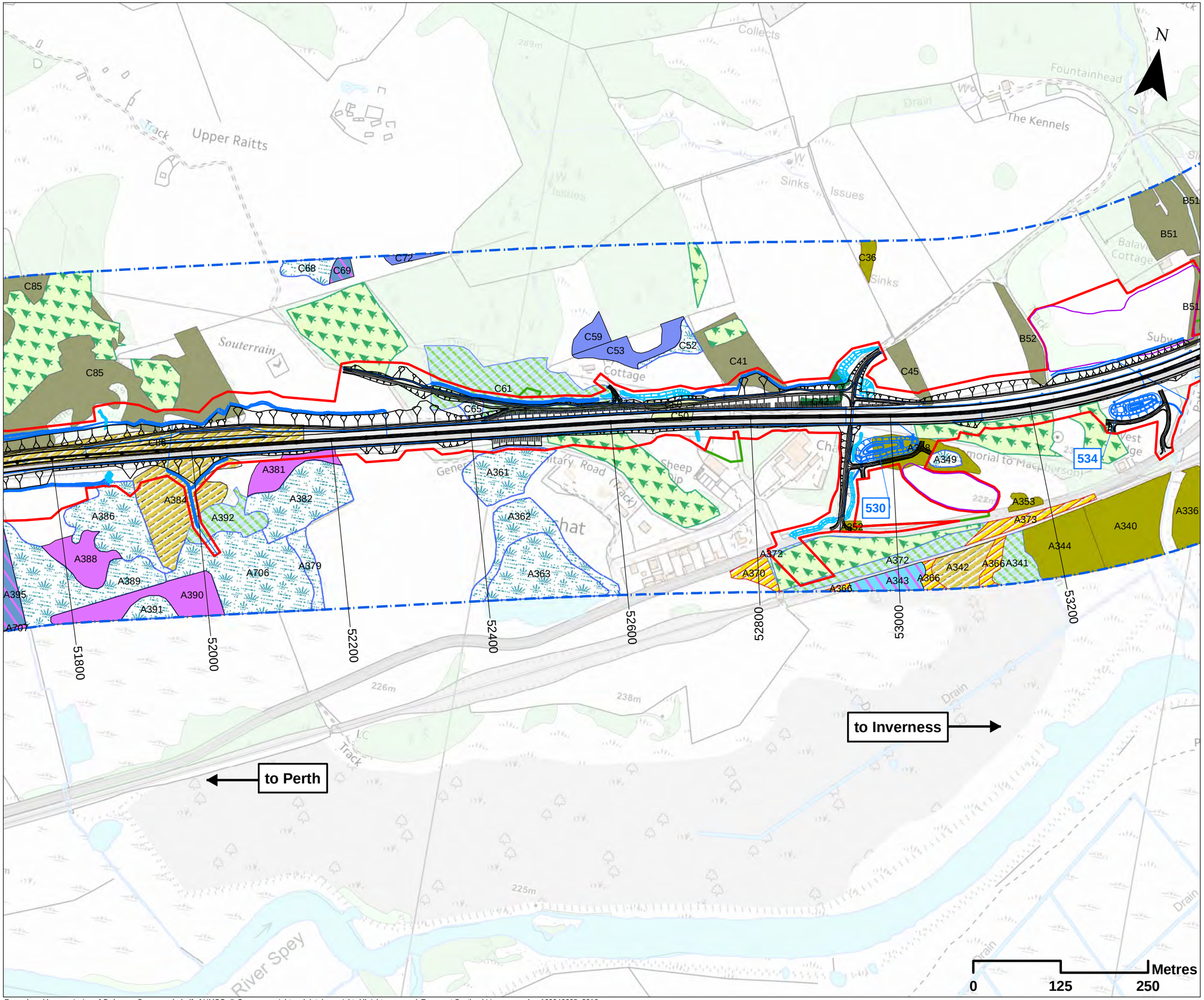

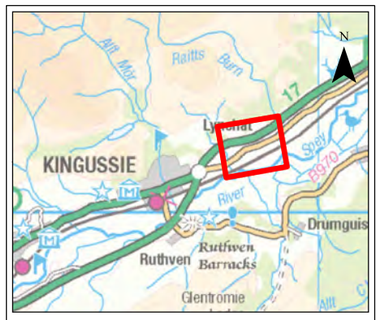

Legend

- Proposed Scheme Details
- Watercouse Diversions
- Drainage
- 400 SuDS ID
- Assessment Boundary - Permanent Works
- Assessment Boundary - Temporary Works
- Study Area (250m either side of the existing road)

Annex I Habitats

- 4010 (Wet Heath)
- 4010/7130 (Wet Heath/Blanket Bog)
- 4030 (Dry Heath)
- 7130 (Blanket Bog)
- 91E0 (Alluvial Forests)

Scottish Biodiversity List Habitats

- Lowland fens
- Lowland mixed deciduous woodland
- Upland birchwoods
- Upland flushes, fens & swamps
- Wet woodland

Cairngorms Nature Action Plan Priority Habitats

- Wet grasslands
- Wetlands

Ancient Woodland

- Ancient Woodland

SCALE 1:5000

REV	SUIT	DATE	DESCRIPTION	BY	APP
P03	S3	JUNE 18	FINAL REVISIONS	EV	JF
P02	S3	MAY 18	DESIGN UPDATE	EV	JF
P01	S3	APR 18	DRAFT FOR COMMENT	EV	JF

ch2m FAIRHURST
CH2MHILL Fairhurst JV
C/O: City Park 368 Alexandra Parade Glasgow G31 3AU
Tel + 44 (0) 141 552 2000 Fax +44 (0) 141 552 2525

TRANSPORT SCOTLAND
A9 DUALLING PERTH TO INVERNESS

PROJECT 9 CRUBENMORE TO KINCRAIG EIA ASSESSMENT PLAN
DRAWING 12.36
NOTABLE HABITATS
chainage 51800 to 53200

DESIGN:	DRAWN:	CHK:	APP:
MR	EV	GG	JF

DATE: 30/08/2018

PROJ: 495298

DWG: A9P09-CFJ-EBD-M_ML518_ZZ-DR-EN-0001

SHEET:	REVISION:	SUITABILITY:
9 OF 12	C01	A3

Document Path: \\glafbp0010\eospatial\Projects\A9_Dualling\4_CI\ISD\MR\314.2_MXDs\P09\Chapter_12_Ecology\Drawing_12_36_V3.mxd

Reproduced by permission of Ordnance Survey on behalf of HMSO. © Crown copyright and database right. All rights reserved. Transport Scotland Licence number 100046668, 2018

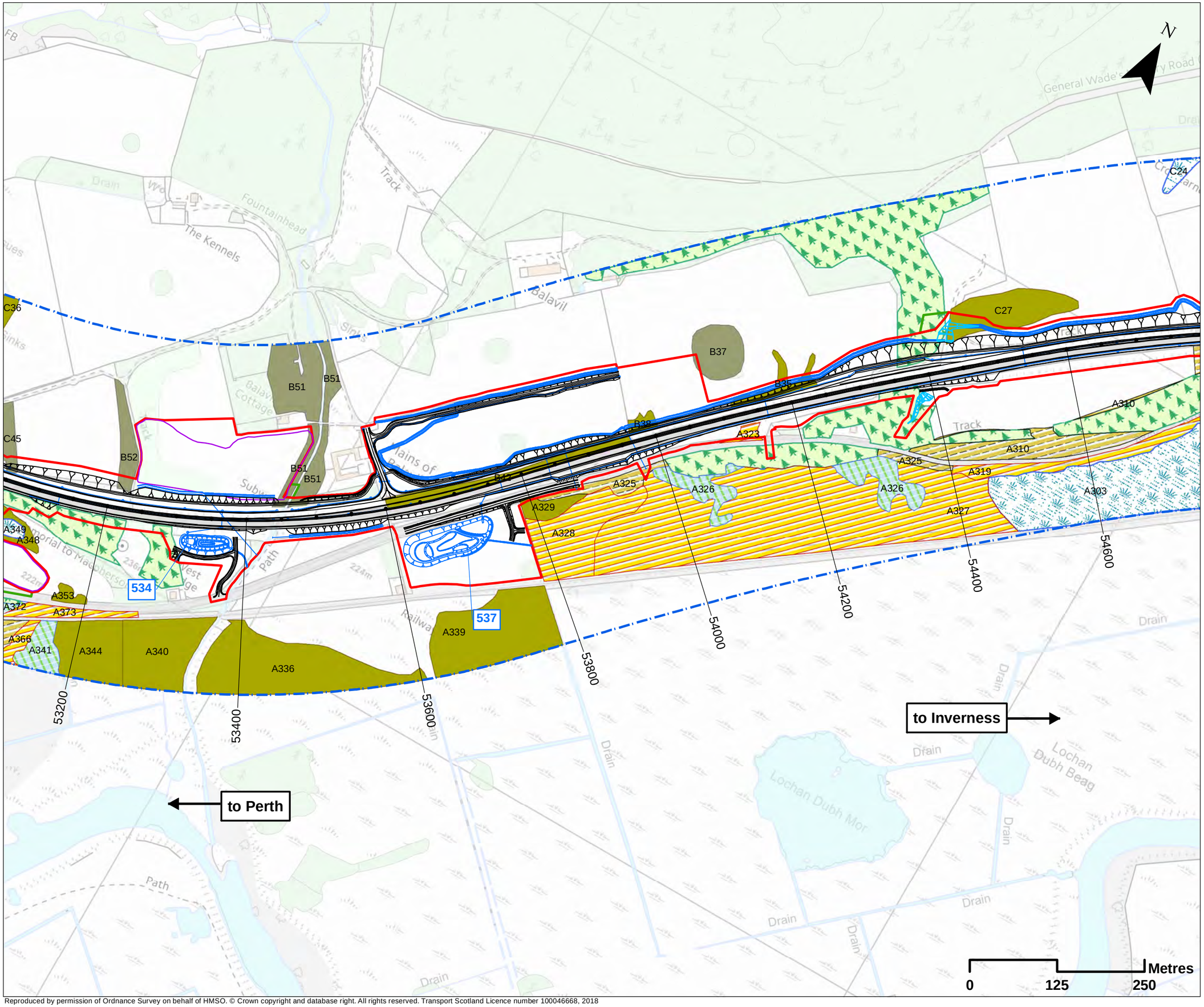

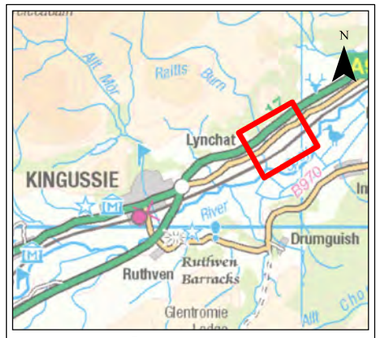

Legend

- Proposed Scheme Details
- Watercouse Diversions
- Drainage
- 400 SuDS ID
- Compensatory Storage Area
- Assessment Boundary - Permanent Works
- Assessment Boundary - Temporary Works
- Study Area (250m either side of the existing road)

Scottish Biodiversity List Habitats

- Lowland fens
- Lowland mixed deciduous woodland
- Upland birchwoods
- Upland flushes, fens & swamps
- Wet woodland

Cairngorms Nature Action Plan Priority Habitats

- Wet grasslands

Ancient Woodland

- Ancient Woodland

SCALE 1:5000

REV	SUIT	DATE	DESCRIPTION	BY	APP
P03	S3	JUNE 18	FINAL REVISIONS	EV	JF
P02	S3	MAY 18	DESIGN UPDATE	EV	JF
P01	S3	APR 18	DRAFT FOR COMMENT	EV	JF

ch2m FAIRHURST
CH2MHILL Fairhurst JV
C/O: City Park 368 Alexandra Parade Glasgow G31 3AU
Tel + 44 (0) 141 552 2000 Fax +44 (0) 141 552 2525

TRANSPORT SCOTLAND
A9 DUALLING FERTH TO INVERNESS

PROJECT 9 CRUBENMORE TO KINCRAIG EIA ASSESSMENT PLAN
DRAWING 12.37
NOTABLE HABITATS
chainage 53200 to 54600

DESIGN:	DRAWN:	CHK:	APP:
MR	EV	GG	JF

DATE: 30/08/2018

PROJ: 495298

DWG: A9P09-CFJ-EBD-M_ML532_ZZ-DR-EN-0002

SHEET:	REVISION:	SUITABILITY:
10 OF 12	C01	A3

Document Path: ligatepp01\Geospatial\Projects\A9_Dualling\4_GIS\DMRB\142_MODS\P09\Chapter\12_Ecology\Drawing_12_37_V3.mxd

Reproduced by permission of Ordnance Survey on behalf of HMSO. © Crown copyright and database right. All rights reserved. Transport Scotland Licence number 100046668, 2018

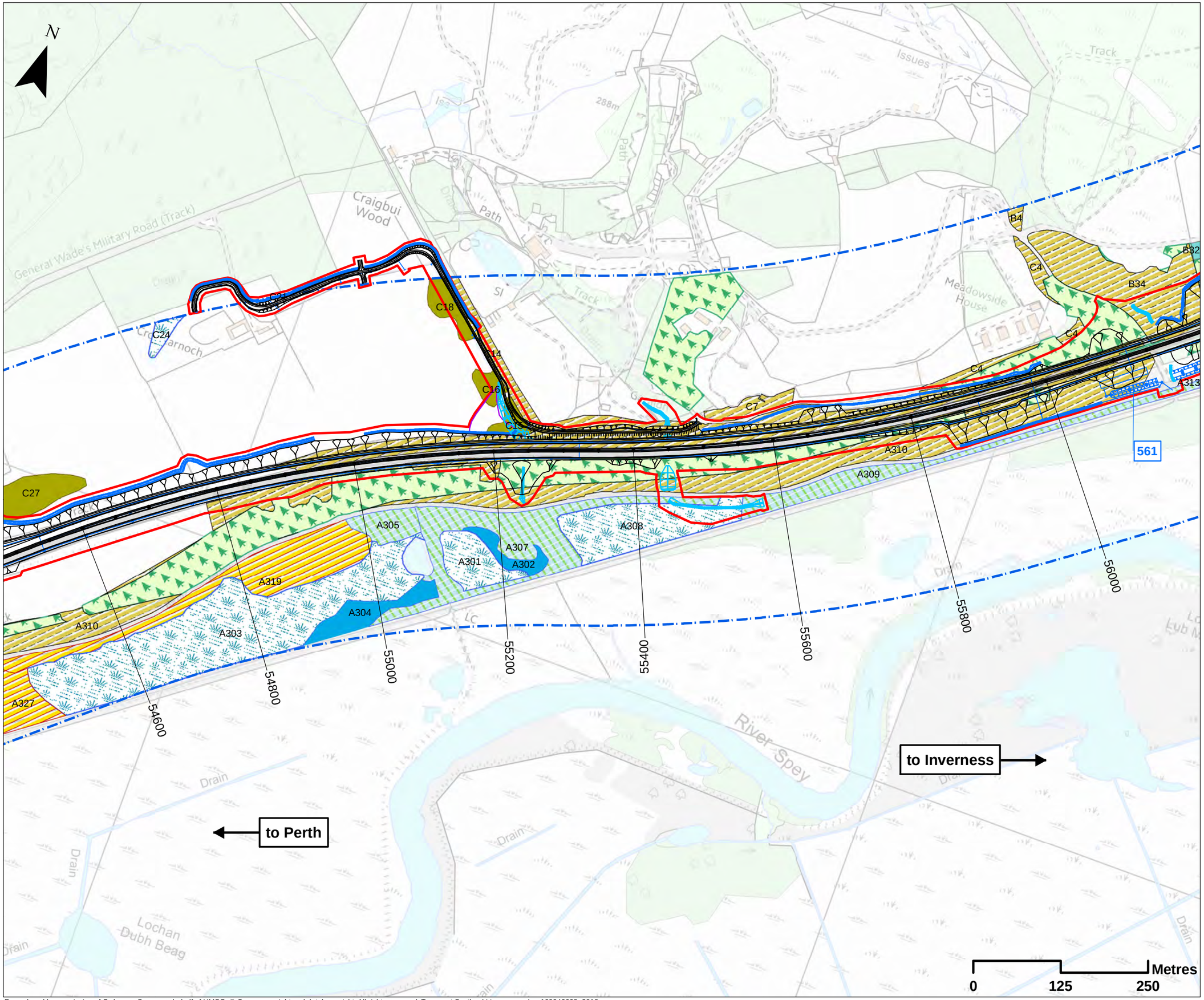

Reproduced by permission of Ordnance Survey on behalf of HMSO. © Crown copyright and database right. All rights reserved. Transport Scotland Licence number 100046668, 2018

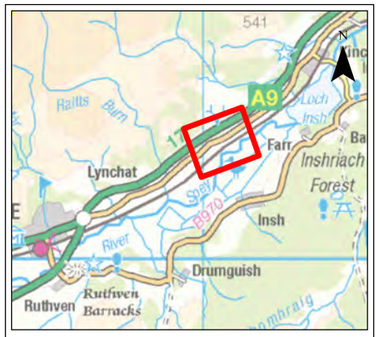

Legend

- Proposed Scheme Details
- Watercouse Diversions
- Drainage
- 400 SuDS ID
- Compensatory Storage Area
- Assessment Boundary - Permanent Works
- Study Area (250m either side of the existing road)

Scottish Biodiversity List Habitats

- Lowland fens
- Reedbeds
- Upland birchwoods
- Upland flushes, fens & swamps
- Upland oakwood
- Wet woodland

Cairngorms Nature Action Plan Priority Habitats

- Wet grasslands

Ancient Woodland

- Ancient Woodland

SCALE 1:5000

REV	SUIT	DATE	DESCRIPTION	BY	APP
P03	S3	JUNE 18	FINAL REVISIONS	EV	JF
P02	S3	MAY 18	DESIGN UPDATE	EV	JF
P01	S3	APR 18	DRAFT FOR COMMENT	EV	JF

CH2MHILL Fairhurst JV
C/O: City Park 368 Alexandra Parade Glasgow G31 3AU
Tel + 44 (0) 141 552 2000 Fax +44 (0) 141 552 2525

PROJECT 9 CRUBENMORE TO KINCRAIG EIA ASSESSMENT PLAN
DRAWING 12.38
NOTABLE HABITATS
chainage 54600 to 56000

DESIGN:	DRAWN:	CHK:	APP:
MR	EV	GG	JF

DATE: 30/08/2018

PROJ: 495298

DWG: A9P09-CFJ-EBD-M_ML546_ZZ-DR-EN-0002

SHEET:	REVISION:	SUITABILITY:
11 OF 12	C01	A3

Document Path: \\gladspdc1\Geospatial\Projects\A9_Dualling\4_CIS\DWR\9314.2_MXDs\P09\Chapter_12_Ecology\Drawing_12_38_V3.mxd

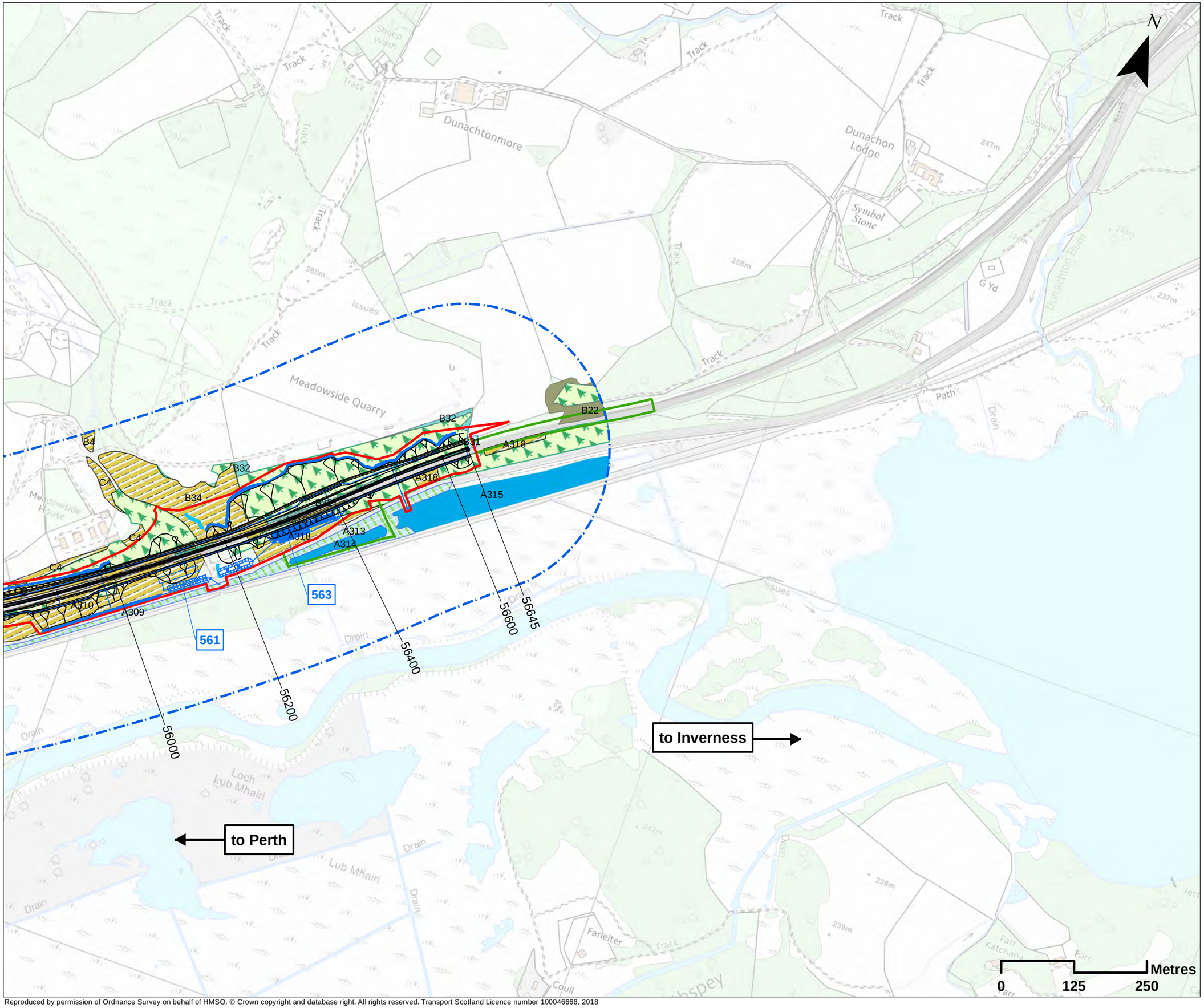

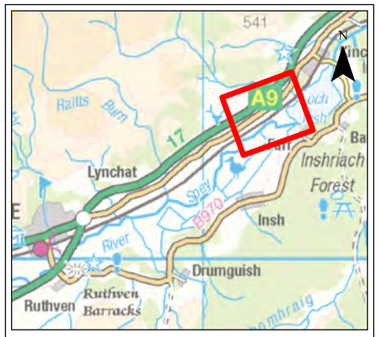

Legend

- Proposed Scheme Details
- Drainage
- Watercouse Diversions
- 400 SuDS ID
- Assessment Boundary - Permanent Works
- Assessment Boundary - Temporary Works
- Study Area (250m either side of the existing road)

Scottish Biodiversity List Habitats

- Lowland mixed deciduous woodland
- Reedbeds
- Upland birchwoods
- Upland oakwood
- Wet woodland

Ancient Woodland

- Ancient Woodland

SCALE 1:5000

REV	SUIT	DATE	DESCRIPTION	BY	APP
P03	S3	JUNE 18	FINAL REVISIONS	EV	JF
P02	S3	MAY 18	DESIGN UPDATE	EV	JF
P01	S3	APR 18	DRAFT FOR COMMENT	EV	JF

CH2MHILL Fairhurst JV
C/O: City Park 368 Alexandra Parade Glasgow G31 3AU
Tel + 44 (0) 141 552 2000 Fax +44 (0) 141 552 2525

PROJECT 9 CRUBENMORE TO KINCRAIG EIA
ASSESSMENT PLAN
DRAWING 12.39
NOTABLE HABITATS
chainage 56000 to 56645

DESIGN:	DRAWN:	CHK:	APP:
MR	EV	GG	JF

DATE: 20/07/2018

PROJ: 495298

DWG: A9P09-CFJ-EBD-M_ML560_ZZ-DR-EN-0002

SHEET:	REVISION:	SUITABILITY:
12 OF 12	C01	A3

Document Path: \\glsdfp\p01\Geospatial\Projects\A9_Dualling\4_GIS\DMRB\14.2_MXD\UPR\Chapter 12_Ecology\Drawing_12_39_V3.mxd

Reproduced by permission of Ordnance Survey on behalf of HMSO. © Crown copyright and database right. All rights reserved. Transport Scotland Licence number 100046668, 2018