

Visual Part 1

Drawing No.	Drawing Type	Drawing Title	Projectwise Drawing Reference	Software
14.1	BASELINE PLAN	TOPOGRAPHY	A9P09-CFJ-ELS-M_ZZZZZ_ZZ-DR-LA-0006	GIS
14.2	BASELINE PLAN	LANDSCAPE STUDY AREA AND EXISTING TZVI	A9P09-CFJ-ELS-M_ZZZZZ_ZZ-DR-LA-0007	GIS
14.3	ASSESSMENT PLAN	PROPOSED SCHEME TZVI	A9P09-CFJ-ELS-M_ZZZZZ_ZZ-DR-LA-0008	GIS
14.4	ASSESSMENT PLAN	REPRESENTATIVE RECEPTOR VIEWPOINTS - SHEET 1	A9P09-CFJ-ELS-M_ZZZZZ_ZZ-DR-LA-0009	GIS
14.5	VIEWPOINT IMAGE	REPRESENTATIVE RECEPTOR VIEWPOINTS - SHEET 2	A9P09-CFJ-ELS-M_ZZZZZ_ZZ-DR-LA-0010	GIS
14.6	VIEWPOINT IMAGE	PHOTO VIEWPOINT 1	A9P09-CFJ-ELS-M_ZZZZZ_ZZ-DR-LA-0011	CAD
14.7	VIEWPOINT IMAGE	PHOTO VIEWPOINT 2	A9P09-CFJ-ELS-M_ZZZZZ_ZZ-DR-LA-0012	CAD
14.8	VIEWPOINT IMAGE	PHOTO VIEWPOINT 3	A9P09-CFJ-ELS-M_ZZZZZ_ZZ-DR-LA-0013	CAD
14.9	VIEWPOINT IMAGE	PHOTO VIEWPOINT 4	A9P09-CFJ-ELS-M_ZZZZZ_ZZ-DR-LA-0014	CAD
14.10	VIEWPOINT IMAGE	PHOTO VIEWPOINT 5	A9P09-CFJ-ELS-M_ZZZZZ_ZZ-DR-LA-0015	CAD
14.11	VIEWPOINT IMAGE	PHOTO VIEWPOINT 6	A9P09-CFJ-ELS-M_ZZZZZ_ZZ-DR-LA-0016	CAD
14.12	VIEWPOINT IMAGE	PHOTO VIEWPOINT 7	A9P09-CFJ-ELS-M_ZZZZZ_ZZ-DR-LA-0017	CAD
14.13	VIEWPOINT IMAGE	PHOTO VIEWPOINT 8	A9P09-CFJ-ELS-M_ZZZZZ_ZZ-DR-LA-0018	CAD
14.14	VIEWPOINT IMAGE	PHOTO VIEWPOINT 9	A9P09-CFJ-ELS-M_ZZZZZ_ZZ-DR-LA-0019	CAD
14.15	VIEWPOINT IMAGE	PHOTO VIEWPOINT 10	A9P09-CFJ-ELS-M_ZZZZZ_ZZ-DR-LA-0020	CAD
14.16	VIEWPOINT IMAGE	PHOTO VIEWPOINT 11	A9P09-CFJ-ELS-M_ZZZZZ_ZZ-DR-LA-0021	CAD
14.17	VIEWPOINT IMAGE	PHOTO VIEWPOINT 12	A9P09-CFJ-ELS-M_ZZZZZ_ZZ-DR-LA-0022	CAD
14.18	VIEWPOINT IMAGE	PHOTO VIEWPOINT 13	A9P09-CFJ-ELS-M_ZZZZZ_ZZ-DR-LA-0023	CAD
14.19	VIEWPOINT IMAGE	PHOTO VIEWPOINT 14	A9P09-CFJ-ELS-M_ZZZZZ_ZZ-DR-LA-0024	CAD
14.20	VIEWPOINT IMAGE	PHOTO VIEWPOINT 15	A9P09-CFJ-ELS-M_ZZZZZ_ZZ-DR-LA-0025	CAD
14.21	VIEWPOINT IMAGE	PHOTO VIEWPOINT 16	A9P09-CFJ-ELS-M_ZZZZZ_ZZ-DR-LA-0026	CAD
14.22	VIEWPOINT IMAGE	PHOTO VIEWPOINT 17	A9P09-CFJ-ELS-M_ZZZZZ_ZZ-DR-LA-0027	CAD
14.23	VIEWPOINT IMAGE	PHOTO VIEWPOINT 18	A9P09-CFJ-ELS-M_ZZZZZ_ZZ-DR-LA-0028	CAD
14.24	VIEWPOINT IMAGE	PHOTO VIEWPOINT 19	A9P09-CFJ-ELS-M_ZZZZZ_ZZ-DR-LA-0029	CAD
14.25	VIEWPOINT IMAGE	PHOTO VIEWPOINT 20	A9P09-CFJ-ELS-M_ZZZZZ_ZZ-DR-LA-0030	CAD
14.26	VIEWPOINT IMAGE	PHOTO VIEWPOINT 21	A9P09-CFJ-ELS-M_ZZZZZ_ZZ-DR-LA-0031	CAD

Drawing No.	Drawing Type	Drawing Title	Projectwise Drawing Reference	Software
14.27	ASSESSMENT PLAN	PHOTO VIEWPOINT 22	A9P09-CFJ-ELS-M_ZZZZZ_ZZ-DR-LA-0032	CAD
14.28	ASSESSMENT PLAN	PHOTO VIEWPOINT 23	A9P09-CFJ-ELS-M_ZZZZZ_ZZ-DR-LA-0033	CAD
14.29	ASSESSMENT PLAN	PHOTO VIEWPOINT 24	A9P09-CFJ-ELS-M_ZZZZZ_ZZ-DR-LA-0034	CAD
14.30	ASSESSMENT PLAN	PHOTO VIEWPOINT 25	A9P09-CFJ-ELS-M_ZZZZZ_ZZ-DR-LA-0035	CAD
14.31	ASSESSMENT PLAN	PHOTO VIEWPOINT 26	A9P09-CFJ-ELS-M_ZZZZZ_ZZ-DR-LA-0036	CAD
14.32	ASSESSMENT PLAN	PHOTO VIEWPOINT 27	A9P09-CFJ-ELS-M_ZZZZZ_ZZ-DR-LA-0037	CAD
14.33	ASSESSMENT PLAN	PHOTO VIEWPOINT 28	A9P09-CFJ-ELS-M_ZZZZZ_ZZ-DR-LA-0038	CAD
14.34	ASSESSMENT PLAN	PHOTO VIEWPOINT 29	A9P09-CFJ-ELS-M_ZZZZZ_ZZ-DR-LA-0039	CAD
14.35	ASSESSMENT PLAN	PHOTO VIEWPOINT 30	A9P09-CFJ-ELS-M_ZZZZZ_ZZ-DR-LA-0040	CAD
14.36	ASSESSMENT PLAN	PHOTO VIEWPOINT 31	A9P09-CFJ-ELS-M_ZZZZZ_ZZ-DR-LA-0041	CAD
14.37	ASSESSMENT PLAN	PHOTO VIEWPOINT 32	A9P09-CFJ-ELS-M_ZZZZZ_ZZ-DR-LA-0042	CAD
14.38	ASSESSMENT PLAN	PHOTO VIEWPOINT 33	A9P09-CFJ-ELS-M_ZZZZZ_ZZ-DR-LA-0043	CAD

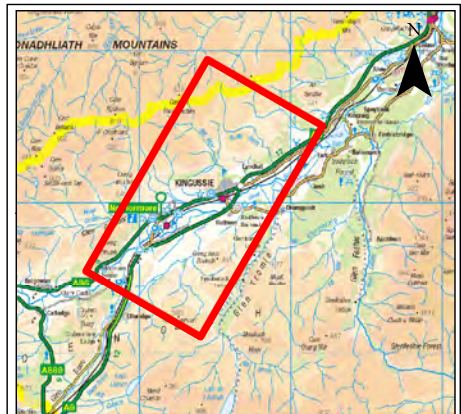
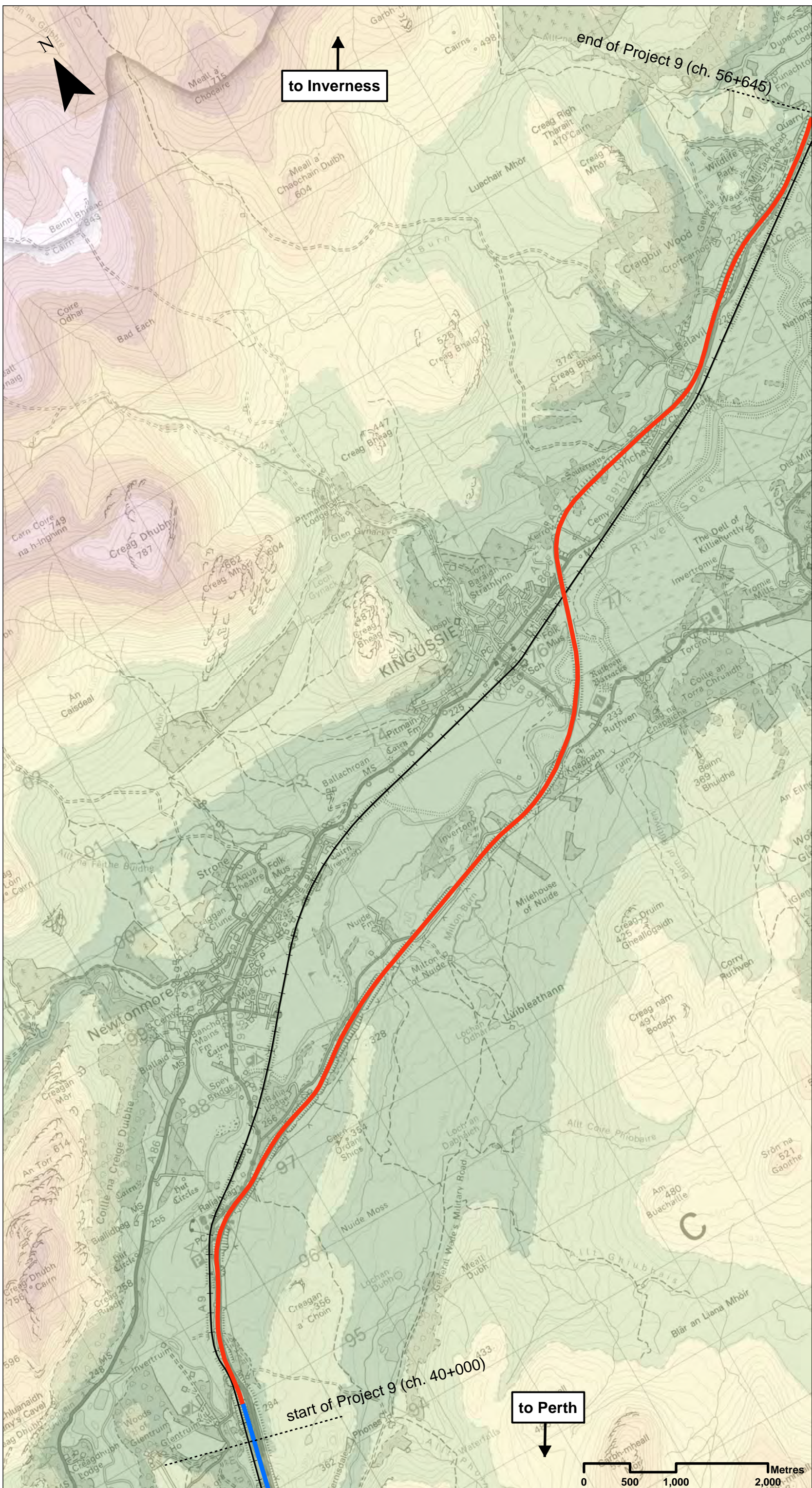

Legend

- Proposed Scheme Extents
- Existing Dualled
- Existing Single
- Highland Mainline railway

Topography

Above Ordnance Datum (metres)

- < 300
- 300 - 400
- 400 - 500
- 500 - 600
- 600 - 700
- 700 - 800
- 800 - 900
- 900+

SCALE 1:40000

P03	S3	JUL 2016	FINAL REVISIONS	RT	JF
P02	S3	MAY 2016	DESIGN UPDATE	RT	JF
P01	S3	APR 2016	DRAFT FOR COMMENT	ST	JF
REV	SUIT	DATE	DESCRIPTION	BY	APP

ch2m FAIRHURST
 CH2MHILL Fairhurst JV
 C/O City Park 368 Alexandra Parade Glasgow G31 3AU
 Tel +44 (0) 141 552 2000 Fax +44 (0) 141 552 2525



**PROJECT 9 CRUBENMORE TO KINCRAIG EIA
 BASELINE PLAN
 DRAWING 14.1
 TOPOGRAPHY**

DESIGN: ER	DRAWN: ST	CHK: SWG	APP: JF
---------------	--------------	-------------	------------

DATE: 30/07/2018

PRJ: 495298
 DWG: A9P09-CF-J-ELS-M_ZZZZZ_ZZ-DR-LA-0006

SHEET: 1 of 1	REVISION: C01	SUITABILITY: A3
------------------	------------------	--------------------

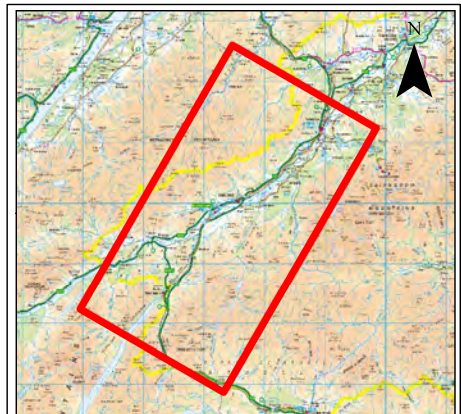
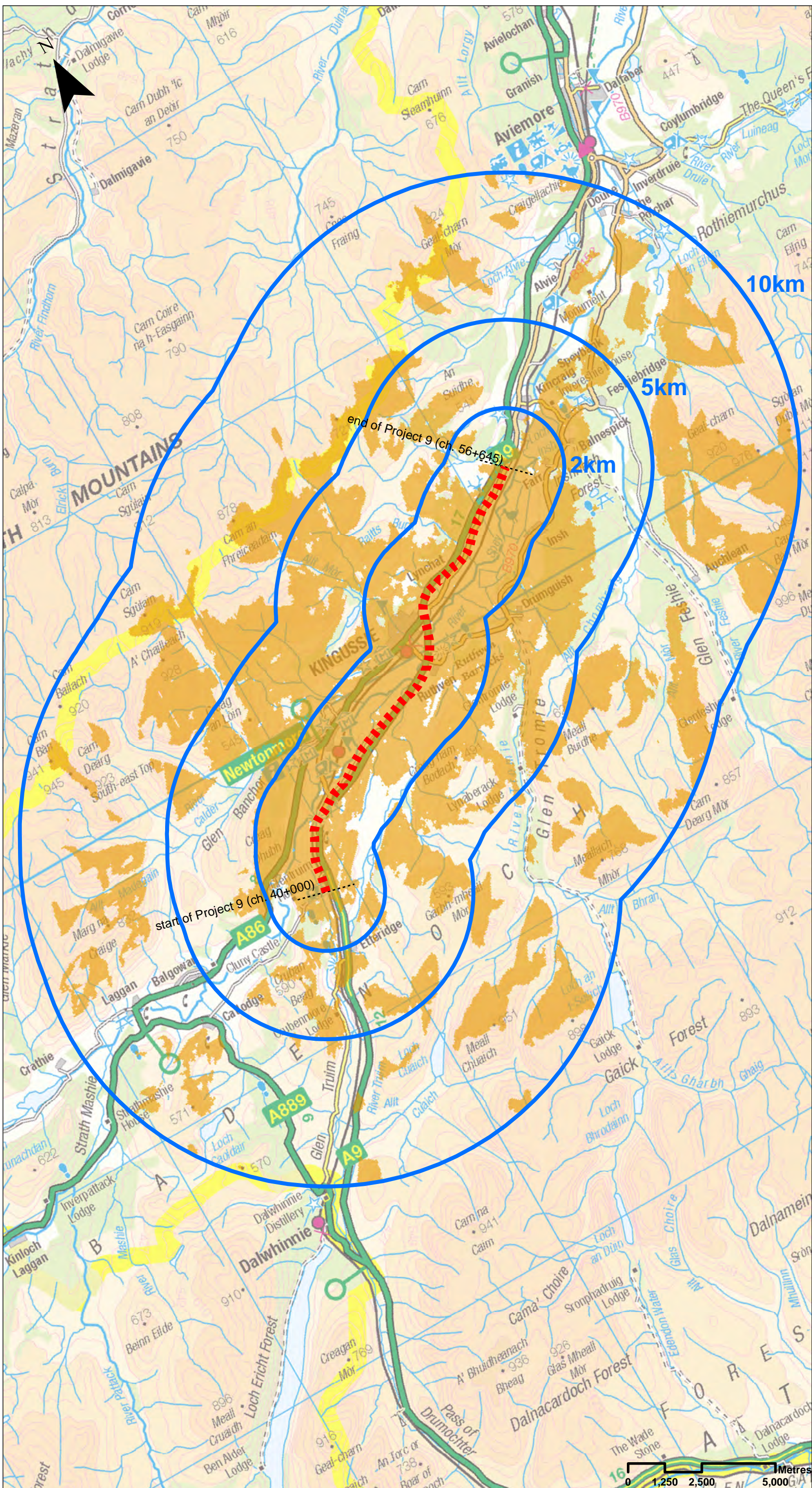

Legend

- Proposed Scheme Extents
- Existing A9 theoretical Zone of Visual Influence
- 2km, 5km, 10km buffers from existing A9
- Existing A9 within Project 9 extent

Note:
Theoretical Zone of Visual Influence produced using Ordnance Survey Landform Panorama data (50m resolution) and based on extent of existing A9 within Project 9 extent.

SCALE 1:125,000

P03	S3	JUL 2016	FINAL REVISIONS	RT	JF
P02	S3	MAY 2016	DESIGN UPDATE	RT	JF
P01	S3	APR 2016	DRAFT FOR COMMENT	ST	JF
REV	SUIT	DATE	DESCRIPTION	BY	APP

ch2m FAIRHURST
 CH2MHILL Fairhurst JV
 C/O City Park 368 Alexandra Parade Glasgow G31 3AU
 Tel +44 (0) 141 552 2000 Fax +44 (0) 141 552 2525

**PROJECT 9 CRUBENMORE TO KINCRAG EIA
 BASELINE PLAN
 DRAWING 14.2
 VISUAL STUDY AREA AND
 EXISTING THEORETICAL ZONE OF VISUAL INFLUENCE**

DESIGN: ER	DRAWN: JC	CHK: SWG	APP: JF
---------------	--------------	-------------	------------

DATE: 30/07/2018

PRJ: 495298
 DWG: A9P09-CF-EIS-M_ZZZZZ_ZZ-DR-LA-0007

SHEET: 1 of 1	REVISION: C01	SUITABILITY: A3
------------------	------------------	--------------------

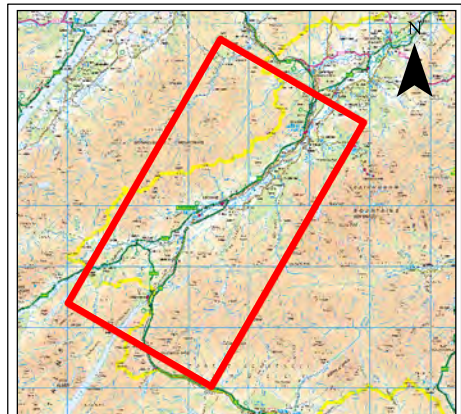
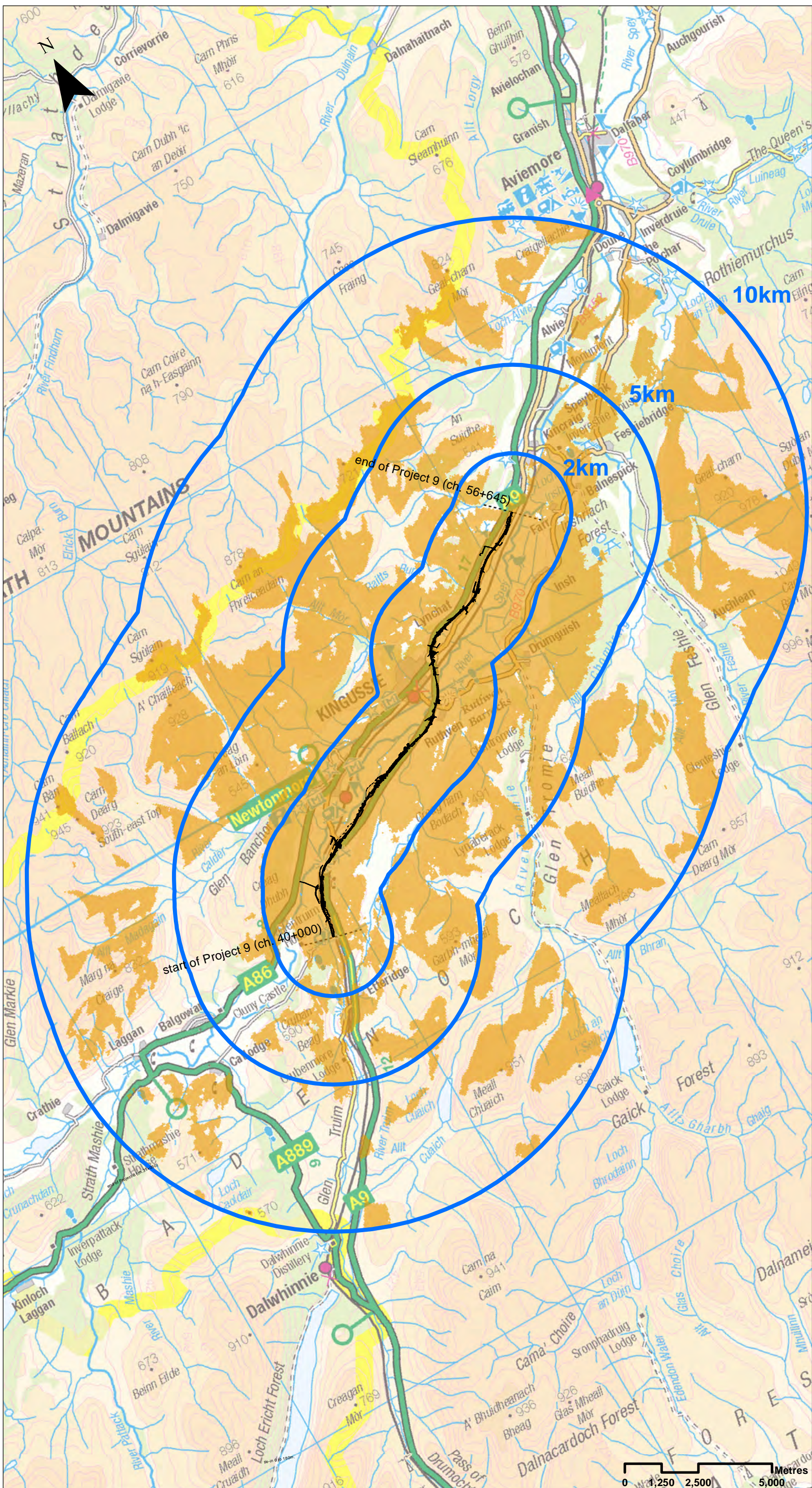

Legend

- Proposed Scheme Details
- Proposed Scheme Extents
- Proposed A9 theoretical Zone of Visual Influence
- 2km, 5km, 10km buffers from existing A9

Note:
Theoretical Zone of Visual Influence produced using Ordnance Survey Landform Panorama data (50m resolution) and Proposed Scheme Design Information.

SCALE 1:125,000

P03	S3	JUL 2018	FINAL REVISIONS	RT	JF
P02	S3	MAY 2018	DESIGN UPDATE	RT	JF
P01	S3	APR 2018	DRAFT FOR COMMENT	ST	JF
REV	SUIT	DATE	DESCRIPTION	BY	APP

ch2m FAIRHURST
 CH2MHILL Fairhurst JV
 C/O: City Park 368 Alexandra Parade Glasgow G31 3AU
 Tel + 44 (0) 141 552 2000 Fax +44 (0) 141 552 2525

PROJECT 9 CRUBENMORE TO KINCRAIG EIA ASSESSMENT PLAN DRAWING 14.3 PROPOSED SCHEME THEORETICAL ZONE OF VISUAL INFLUENCE

DESIGN: ER	DRAWN: JC	CHK: SWG	APP: JF
---------------	--------------	-------------	------------

DATE: 30/07/2018

PROJ: 495298

DWG: A9P09-CF3-ELS-M_ZZZZZ_ZZ-DR-LA-0008

SHEET: 1 of 1	REVISION: C01	SUITABILITY: A3
------------------	------------------	--------------------



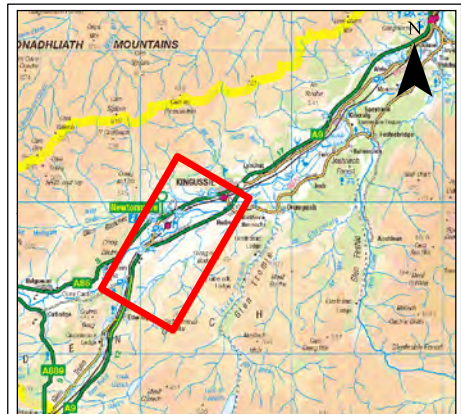
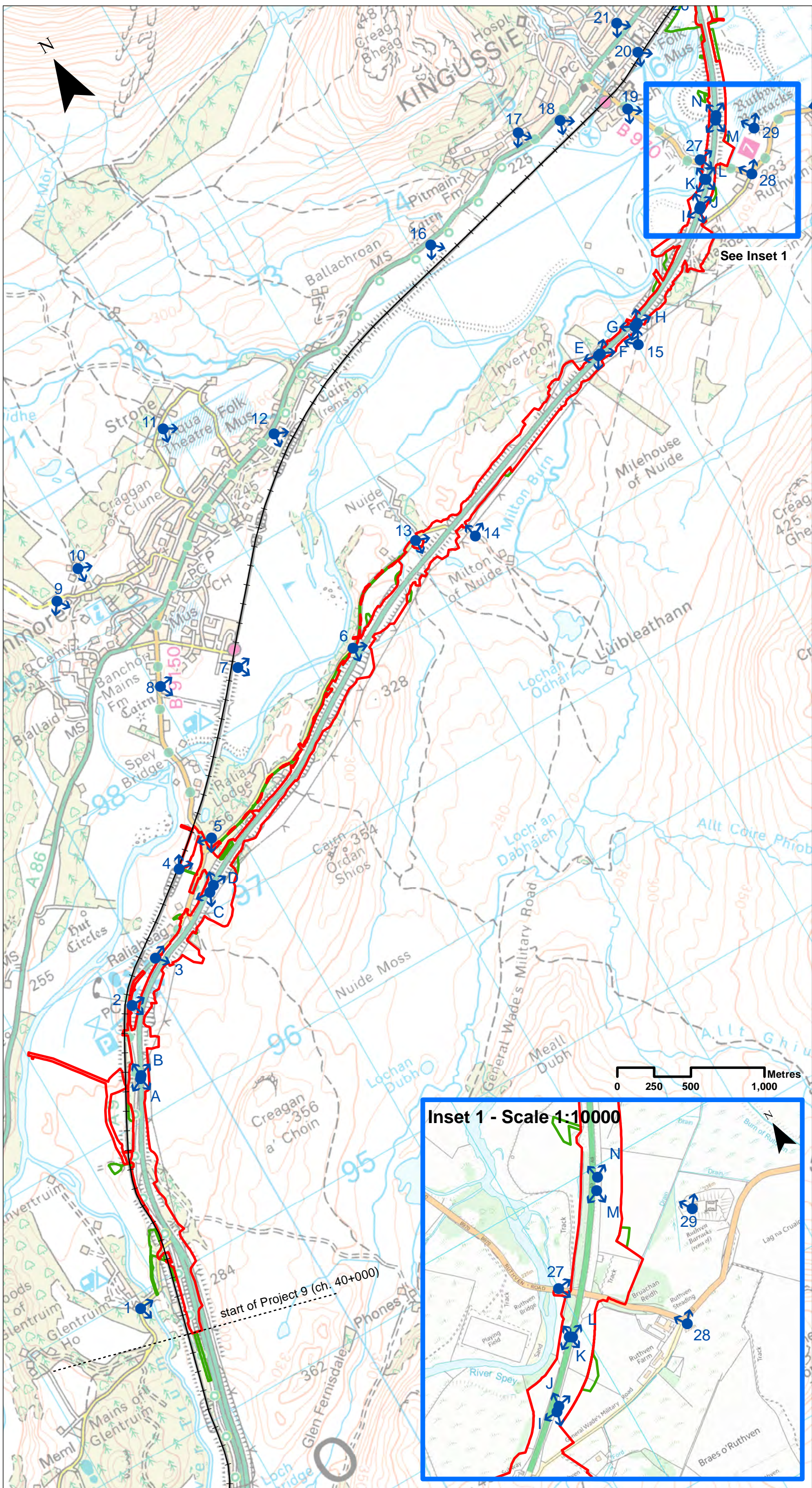

- Legend**
- Proposed Scheme Extents
 - +— Highland Mainline railway
 - ▭ Assessment Boundary - Permanent Works
 - ▭ Assessment Boundary - Temporary Works
 - ↗ Representative Receptor Viewpoints (inclusive of angle and direction of view indicated)

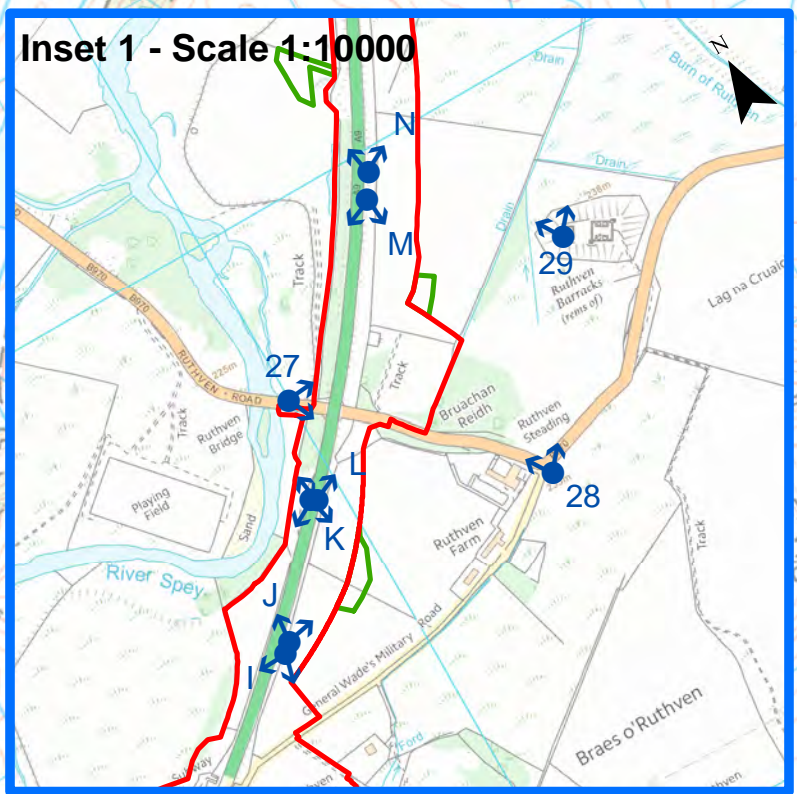

SCALE 1:25000

P03	S3	JUL 2018	FINAL REVISIONS	RT	JF
P02	S3	MAY 2018	DESIGN UPDATE	RT	JF
P01	S3	APR 2018	DRAFT FOR COMMENT	ST	JF
REV	SUIT	DATE	DESCRIPTION	BY	APP

ch2m FAIRHURST
 CH2MHILL Fairhurst JV
 C/O: City Park 368 Alexandra Parade Glasgow G31 3AU
 Tel + 44 (0) 141 552 2000 Fax +44 (0) 141 552 2525



**PROJECT 9 CRUBENMORE TO KINCRAIG EIA ASSESSMENT PLAN
 DRAWING 14.4
 REPRESENTATIVE RECEPTOR VIEWPOINTS**

DESIGN: ER	DRAWN: ST	CHK: SWG	APP: JF
DATE: 30/07/2018			
PROJ: 495298			
DWG: A9P09-CF3-ELS-M_ZZZZZ_ZZ-DR-LA-0009			
SHEET: 1 of 2	REVISION: C01	SUITABILITY: A3	

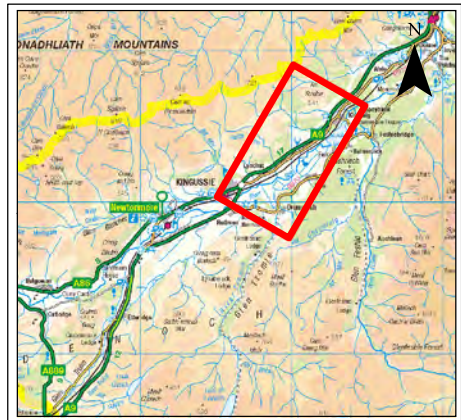
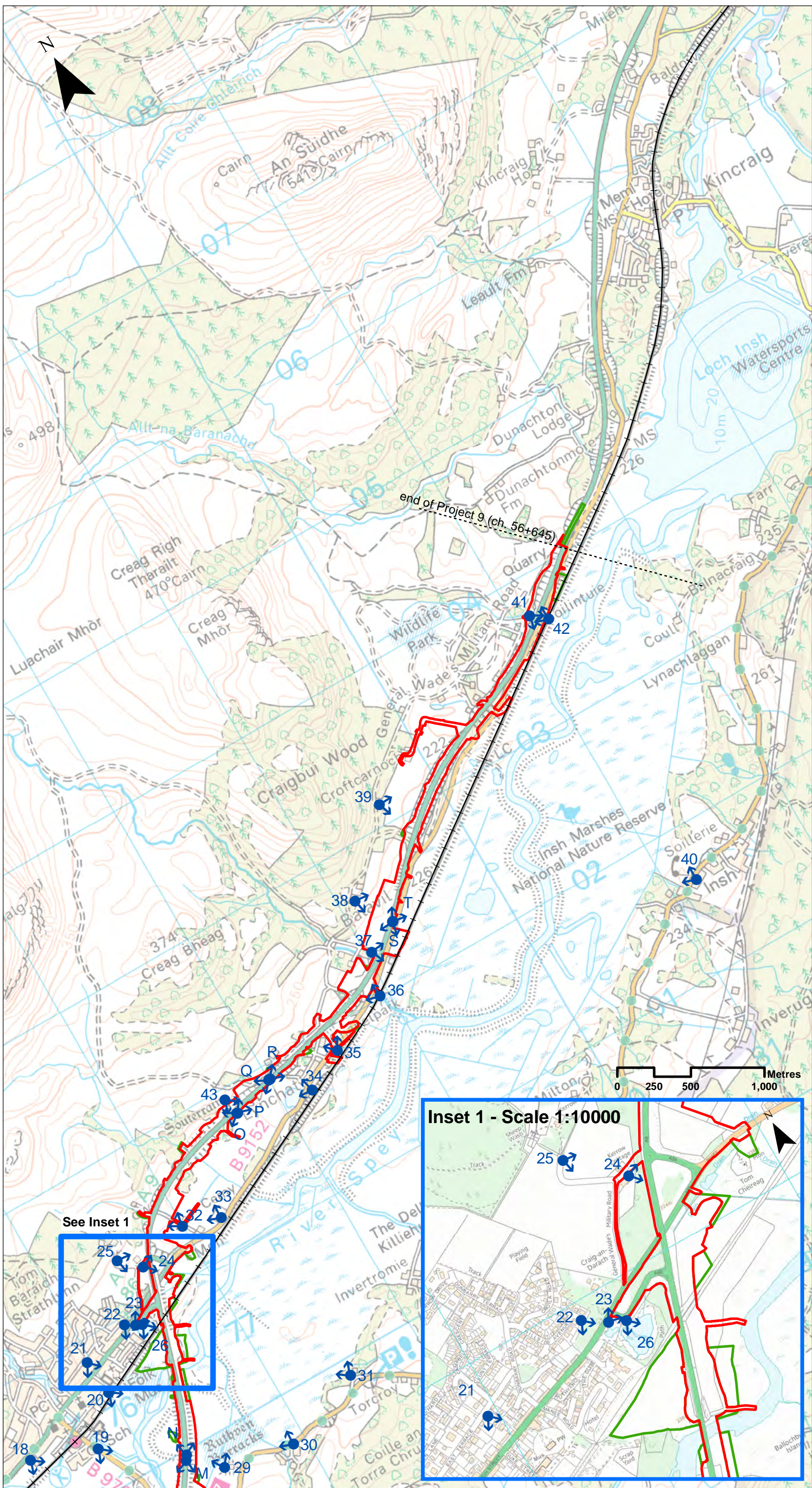

- Legend**
- Proposed Scheme Extents
 - +— Highland Mainline railway
 - ▭ Assessment Boundary - Permanent Works
 - ▭ Assessment Boundary - Temporary Works
 - ↗ Representative Receptor Viewpoints (inclusive of angle and direction of view indicated)

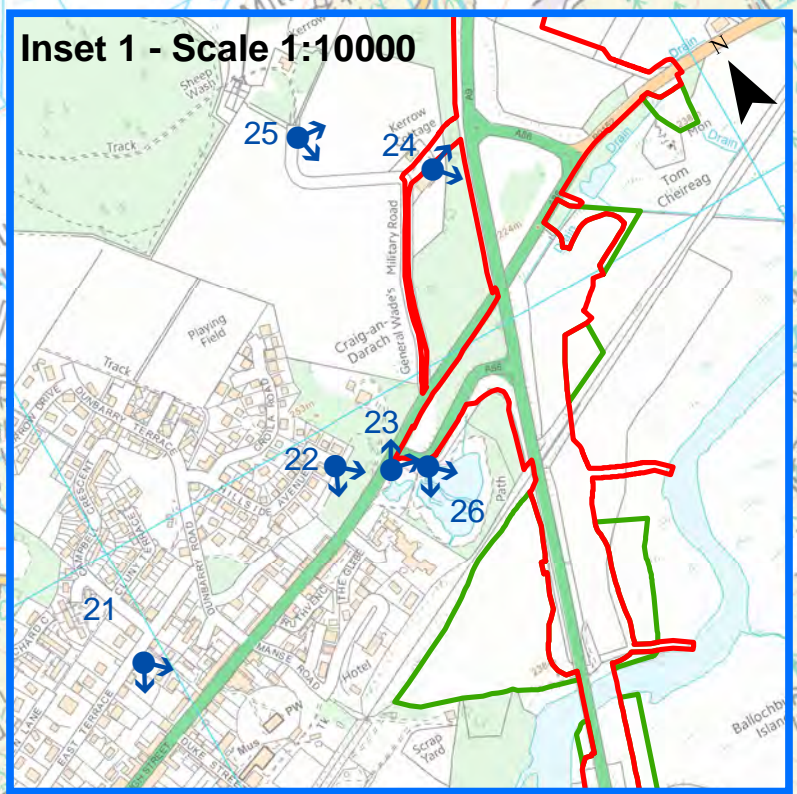

SCALE 1:25000

P03	S3	JUL 2018	FINAL REVISIONS	RT	JF
P02	S3	MAY 2018	DESIGN UPDATE	RT	JF
P01	S3	APR 2018	DRAFT FOR COMMENT	ST	JF
REV	SUIT	DATE	DESCRIPTION	BY	APP

ch2m FAIRHURST
 CH2MHILL Fairhurst JV
 C/O: City Park 368 Alexandra Parade Glasgow G31 3AU
 Tel + 44 (0) 141 552 2000 Fax +44 (0) 141 552 2525



**PROJECT 9 CRUBENMORE TO KINCRAIG EIA
 ASSESSMENT PLAN
 DRAWING 14.5
 REPRESENTATIVE RECEPTOR VIEWPOINTS**

DESIGN: ER	DRAWN: ST	CHK: SWG	APP: JF
---------------	--------------	-------------	------------

DATE: 30/07/2018

PROJ: 495298

DWG: A9P09-CF3-ELS-M_ZZZZZ_ZZ-DR-LA-0010

SHEET: 2 of 2	REVISION: C01	SUITABILITY: A3
------------------	------------------	--------------------

VIEW FROM INVERNAHAVON CARAVAN SITE AND ROAD C1137, LOOKING EAST TOWARDS THE A9



SUMMER VIEW



WINTER VIEW



ch2m FAIRHURST
 CH2M HILL Fairhurst JV
 C/O: City Park 368 Alexandra Parade
 Glasgow G31 3AU
 Tel +44 (0)141 5522000
 Fax +44 (0)141 552 2525

NOTES:	SUMMER	WINTER
CAMERA	NIKON D3200	NIKON D3200
CAMERA LENS:	50MM	50MM
DATE OF PHOTOGRAPHY:	21/08/17	21/11/17
TIME OF PHOTOGRAPHY:	16:51 PM	11:45 AM

GRID REFERENCE: NN 68808 94911
 FOR LOCATIONS, PLEASE REFER TO DRAWINGS 14.4 AND 14.5

REV	DATE	DESCRIPTION	BY	APVD
P02	16-07-18	FINAL REVISIONS	AW	JF
P01	01-04-18	DRAFT FOR COMMENT	ST	JF

PROJECT 9 CRUBENMORE TO KINCRAIG EIA			
DMRB STAGE 3			
DRAWING 14.6			
REPRESENTATIVE VIEWPOINT 1			
DESIGN:	DRAWN:	CHK:	APP:
ER	ST	SWG	JF
NTS			
DATE:			
PROJ: 495298			
DWG: A9P09-CFJ-ELS-M_ZZZZZ_ZZ-DR-LA-0011			
SHEET: 1 of 1	REVISION: C01	A3	

VIEW SOUTH EAST TOWARDS THE A9 FROM RALIA CAFE CAR PARK



SUMMER VIEW



WINTER VIEW



ch2m FAIRHURST
 CH2M HILL Fairhurst JV
 C/O: City Park 368 Alexandra Parade
 Glasgow G31 3AU
 Tel +44 (0)141 5522000
 Fax +44 (0)141 552 2525

NOTES:	SUMMER	WINTER
CAMERA	NIKON D3200	NIKON D3200
CAMERA LENS:	50MM	50MM
DATE OF PHOTOGRAPHY:	21/08/17	21/11/17
TIME OF PHOTOGRAPHY:	17:03 PM	11:16 AM

GRID REFERENCE: NN 69787 96720
 FOR LOCATIONS, PLEASE REFER TO DRAWINGS 14.4 AND 14.5

REV	DATE	DESCRIPTION	BY	APVD
P02	16-07-18	FINAL REVISIONS	AW	JF
P01	01-04-18	DRAFT FOR COMMENT	ST	JF

PROJECT 9 CRUBENMORE TO KINCRAIG EIA
 DMRB STAGE 3
 DRAWING 14.7
 REPRESENTATIVE VIEWPOINT 2

DESIGN:	DRAWN:	CHK:	APP:
ER	ST	SWG	JF

NTS

DATE:	31/10/17
PROJ:	495298
DWG:	A9P09-CFJ-ELS-M_ZZZZZ_ZZ-DR-LA-0012
SHEET: 1 of 1	REVISION: C01 A3

VIEW SOUTH EAST TOWARDS THE A9 FROM PROPERTIES ALONG ROAD TO THE NORTH EAST OF RALIA



SUMMER VIEW



WINTER VIEW



ch2m FAIRHURST
 CH2M HILL Fairhurst JV
 C/O: City Park 368 Alexandra Parade
 Glasgow G31 3AU
 Tel +44 (0)141 5522000
 Fax +44 (0)141 552 2525

NOTES:	SUMMER	WINTER
CAMERA	NIKON D3200	NIKON D3200
CAMERA LENS:	50MM	50MM
DATE OF PHOTOGRAPHY:	21/08/17	21/11/17
TIME OF PHOTOGRAPHY:	17:36 PM	11:30 AM

GRID REFERENCE: NN 70086 96919
 FOR LOCATIONS, PLEASE REFER TO DRAWINGS 14.4 AND 14.5

REV	DATE	DESCRIPTION	BY	APVD
P02	16-07-18	FINAL REVISIONS	AW	JF
P01	01-04-18	DRAFT FOR COMMENT	ST	JF

PROJECT 9 CRUBENMORE TO KINCRAIG EIA			
DMRB STAGE 3			
DRAWING 14.8			
REPRESENTATIVE VIEWPOINT 3			
DESIGN:	DRAWN:	CHK:	APP:
ER	SDR	SWG	JF
NTS			
DATE:	31/10/17		
PROJ:	495298		
DWG:	A9P09-CFJ-ELS-M_ZZZZZ_ZZ-DR-LA-0013		
SHEET: 1 of 1	REVISION: C01	A3	

VIEW NORTH EAST FROM UNNAMED ROAD OFF THE B9150, REPRESENTING VIEWS FROM CLUSTER OF PROPERTIES AND THE HIGHLAND MAINLINE RAILWAY



SUMMER VIEW



WINTER VIEW



ch2m FAIRHURST
 CH2M HILL Fairhurst JV
 C/O: City Park 368 Alexandra Parade
 Glasgow G31 3AU
 Tel +44 (0)141 5522000
 Fax +44 (0)141 552 2525

NOTES:	SUMMER	WINTER
CAMERA	NIKON D3200	NIKON D3200
CAMERA LENS:	50MM	50MM
DATE OF PHOTOGRAPHY:	23/08/17	22/11/17
TIME OF PHOTOGRAPHY:	16:35 PM	10:28 AM

GRID REFERENCE: NN 70528 97363
 FOR LOCATIONS, PLEASE REFER TO DRAWINGS 14.4 AND 14.5

REV	DATE	DESCRIPTION	BY	APVD
P02	16-07-18	FINAL REVISIONS	AW	JF
P01	01-04-18	DRAFT FOR COMMENT	ST	JF

PROJECT 9 CRUBENMORE TO KINCRAIG EIA			
DMRB STAGE 3			
DRAWING 14.9			
REPRESENTATIVE VIEWPOINT 4			
DESIGN:	DRAWN:	CHK:	APP:
ER	SDR	SWG	JF
NTS			
DATE:	31/10/17		
PROJ:	495298		
DWG:	A9P09-CFJ-ELS-M_ZZZZZ_ZZ-DR-LA-0014		
SHEET: 1 of 1	REVISION: C01	A3	

VIEW SOUTH WEST TOWARDS THE B9150 FROM ROAD U3063



SUMMER VIEW



WINTER VIEW



ch2m FAIRHURST
 CH2M HILL Fairhurst JV
 C/O: City Park 368 Alexandra Parade
 Glasgow G31 3AU
 Tel +44 (0)141 5522000
 Fax +44 (0)141 552 2525

NOTES:	SUMMER	WINTER
CAMERA	NIKON D3200	NIKON D3200
CAMERA LENS:	50MM	50MM
DATE OF PHOTOGRAPHY:	22/08/17	14/03/18
TIME OF PHOTOGRAPHY:	12:31 PM	12:52PM

GRID REFERENCE: NN 70777 97345
 FOR LOCATIONS, PLEASE REFER TO DRAWINGS 14.4 AND 14.5

REV	DATE	DESCRIPTION	BY	APVD
P02	16-07-18	FINAL REVISIONS	AW	JF
P01	01-04-18	DRAFT FOR COMMENT	ST	JF

PROJECT 9 CRUBENMORE TO KINCRAIG EIA			
DMRB STAGE 3			
DRAWING 14.10			
REPRESENTATIVE VIEWPOINT 5			
DESIGN:	DRAWN:	CHK:	APP:
ER	SDR	SWG	JF
NTS			
DATE:	31/10/17		
PROJ:	495298		
DWG:	A9P09-CFJ-ELS-M_ZZZZZ_ZZ-DR-LA-0015		
SHEET: 1 of 1	REVISION: C01	A3	

VIEW SOUTH EAST TOWARDS THE A9 FROM U3063



SUMMER VIEW



WINTER VIEW



ch2m FAIRHURST
 CH2M HILL Fairhurst JV
 C/O: City Park 368 Alexandra Parade
 Glasgow G31 3AU
 Tel +44 (0)141 5522000
 Fax +44 (0)141 552 2525

NOTES:	SUMMER	WINTER
CAMERA	NIKON D3200	NIKON D3200
CAMERA LENS:	50MM	50MM
DATE OF PHOTOGRAPHY:	19/07/18	21/11/17
TIME OF PHOTOGRAPHY:	10:10 AM	13:23 PM

GRID REFERENCE: NN 72300 98070
 FOR LOCATIONS, PLEASE REFER TO DRAWINGS 14.4 AND 14.5

REV	DATE	DESCRIPTION	BY	APVD
P02	16-07-18	FINAL REVISIONS	AW	JF
P01	01-04-18	DRAFT FOR COMMENT	ST	JF

PROJECT 9 CRUBENMORE TO KINCRAIG EIA
 DMRB STAGE 3
 DRAWING 14.11
 REPRESENTATIVE VIEWPOINT 6

DESIGN:	DRAWN:	CHK:	APP:
ER	SDR	SWG	JF

NTS

DATE:	31/10/17
PROJ:	495298
DWG:	A9P09-CFJ-ELS-M_ZZZZZ_ZZ-DR-LA-0016
SHEET: 1 of 1	REVISION: C01 A3

VIEW SOUTH EAST FROM ADJACENT TO THE HIGHLAND MAINLINE RAILWAY LEVEL CROSSING AT NEWTONMORE, LOOKING TOWARDS THE RIVER SPEY AND THE A9



SUMMER VIEW



WINTER VIEW



ch2m FAIRHURST
 CH2M HILL Fairhurst JV
 C/O: City Park 368 Alexandra Parade
 Glasgow G31 3AU
 Tel +44 (0)141 5522000
 Fax +44 (0)141 552 2525

NOTES:	SUMMER	WINTER
CAMERA	NIKON D3200	NIKON D3200
CAMERA LENS:	50MM	50MM
DATE OF PHOTOGRAPHY:	22/08/17	22/11/17
TIME OF PHOTOGRAPHY:	13:28 PM	10:49 AM

GRID REFERENCE: NN 71537 98361
 FOR LOCATIONS, PLEASE REFER TO DRAWINGS 14.4 AND 14.5

REV	DATE	DESCRIPTION	BY	APVD
P02	16-07-18	FINAL REVISIONS	AW	JF
P01	01-04-18	DRAFT FOR COMMENT	ST	JF

PROJECT 9 CRUBENMORE TO KINCRAIG EIA			
DMRB STAGE 3			
DRAWING 14.12			
REPRESENTATIVE VIEWPOINT 7			
DESIGN:	DRAWN:	CHK:	APP:
ER	SDR	SWG	JF
NTS			
DATE:	31/10/17		
PROJ:	495298		
DWG:	A9P09-CFJ-ELS-M_ZZZZZ_ZZ-DR-LA-0017		
SHEET: 1 of 1	REVISION: C01	A3	

A9P09-CFJ-ELS-M_ZZZZZ_ZZ-DR-LA-0017.dwg

VIEW SOUTH EAST FROM THE B9150 AT THE WESTERN EDGE OF NEWTONMORE



SUMMER VIEW



WINTER VIEW



ch2m FAIRHURST
 CH2M HILL Fairhurst JV
 C/O: City Park 368 Alexandra Parade
 Glasgow G31 3AU
 Tel +44 (0)141 5522000
 Fax +44 (0)141 552 2525

NOTES:	SUMMER	WINTER
CAMERA	NIKON D3200	NIKON D3200
CAMERA LENS:	50MM	50MM
DATE OF PHOTOGRAPHY:	22/08/17	22/11/17
TIME OF PHOTOGRAPHY:	13:17 PM	10:41 AM

GRID REFERENCE: NN 71037 98497
 FOR LOCATIONS, PLEASE REFER TO DRAWINGS 14.4 AND 14.5

REV	DATE	DESCRIPTION	BY	APVD
P02	16-07-18	FINAL REVISIONS	AW	JF
P01	01-04-18	DRAFT FOR COMMENT	ST	JF

PROJECT 9 CRUBENMORE TO KINCRAIG EIA			
DMRB STAGE 3			
DRAWING 14.13			
REPRESENTATIVE VIEWPOINT 8			
DESIGN:	DRAWN:	CHK:	APP:
ER	SDR	SWG	JF
NTS			
DATE:	31/10/17		
PROJ:	495298		
DWG:	A9P09-CFJ-ELS-M_ZZZZZ_ZZ-DR-LA-0018		
SHEET: 1 of 1	REVISION: C01	A3	

VIEW SOUTH FROM HILL WALKING ROUTES AND WILDCAT TRAIL AT THE NORTH WESTERN EDGE OF NEWTONMORE



SUMMER VIEW



WINTER VIEW



ch2m FAIRHURST
 CH2M HILL Fairhurst JV
 C/O: City Park 368 Alexandra Parade
 Glasgow G31 3AU
 Tel +44 (0)141 5522000
 Fax +44 (0)141 552 2525

NOTES:	SUMMER	WINTER
CAMERA	NIKON D3200	NIKON D3200
CAMERA LENS:	50MM	50MM
DATE OF PHOTOGRAPHY:	22/08/17	22/11/17
TIME OF PHOTOGRAPHY:	14:40 PM	11:02 AM

GRID REFERENCE: NN 70717 99352
 FOR LOCATIONS, PLEASE REFER TO DRAWINGS 14.4 AND 14.5

REV	DATE	DESCRIPTION	BY	APVD
P02	16-07-18	FINAL REVISIONS	AW	JF
P01	01-04-18	DRAFT FOR COMMENT	ST	JF

PROJECT 9 CRUBENMORE TO KINCRAIG EIA
 DMRB STAGE 3
 DRAWING 14.14
 REPRESENTATIVE VIEWPOINT 9

DESIGN:	DRAWN:	CHK:	APP:
ER	SDR	SWG	JF

NTS

DATE:	31/10/17
PROJ:	495298
DWG:	A9P09-CFJ-ELS-M_ZZZZZ_ZZ-DR-LA-0019
SHEET: 1 of 1	REVISION: C01 A3

VIEW SOUTH FROM KNOCK OF CLUNE AT NORTH WESTERN EDGE OF NEWTONMORE

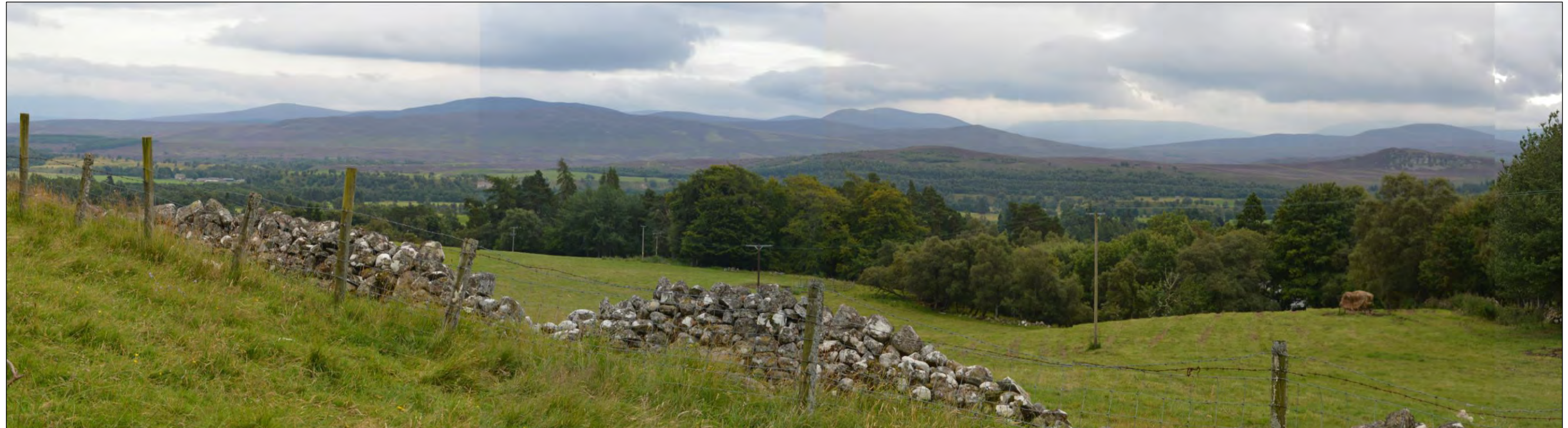

SUMMER VIEW



WINTER VIEW



ch2m FAIRHURST
 CH2M HILL Fairhurst JV
 C/O: City Park 368 Alexandra Parade
 Glasgow G31 3AU
 Tel +44 (0)141 5522000
 Fax +44 (0)141 552 2525

NOTES:	SUMMER	WINTER
CAMERA	NIKON D3200	NIKON D3200
CAMERA LENS:	50MM	50MM
DATE OF PHOTOGRAPHY:	22/08/17	22/11/17
TIME OF PHOTOGRAPHY:	14:50 PM	11:08 AM

GRID REFERENCE: NN 70953 99469
 FOR LOCATIONS, PLEASE REFER TO DRAWINGS 14.4 AND 14.5

REV	DATE	DESCRIPTION	BY	APVD
P02	16-07-18	FINAL REVISIONS	AW	JF
P01	01-04-18	DRAFT FOR COMMENT	ST	JF

PROJECT 9 CRUBENMORE TO KINCRAIG EIA			
DMRB STAGE 3			
DRAWING 14.15			
REPRESENTATIVE VIEWPOINT 10			
DESIGN:	DRAWN:	CHK:	APP:
ER	SDR	SWG	JF
NTS			
DATE:	31/10/17		
PROJ:	495298		
DWG:	A9P09-CFJ-ELS-M_ZZZZZ_ZZ-DR-LA-0020		
SHEET: 1 of 1	REVISION: C01	A3	

VIEW SOUTH FROM STRONE ROAD, RECEPTORS ON THE NORTHERN EDGE OF NEWTONMORE



SUMMER VIEW



WINTER VIEW



ch2m FAIRHURST
 CH2M HILL Fairhurst JV
 C/O: City Park 368 Alexandra Parade
 Glasgow G31 3AU
 Tel +44 (0)141 5522000
 Fax +44 (0)141 552 2525

NOTES:	SUMMER	WINTER
CAMERA	NIKON D3200	NIKON D3200
CAMERA LENS:	50MM	50MM
DATE OF PHOTOGRAPHY:	22/08/17	22/11/17
TIME OF PHOTOGRAPHY:	15:04 PM	11:19 AM

GRID REFERENCE: NH 71928 00004
 FOR LOCATIONS, PLEASE REFER TO DRAWINGS 14.4 AND 14.5

REV	DATE	DESCRIPTION	BY	APVD
P02	16-07-18	FINAL REVISIONS	AW	JF
P01	01-04-18	DRAFT FOR COMMENT	ST	JF

PROJECT 9 CRUBENMORE TO KINCRAIG EIA			
DMRB STAGE 3			
DRAWING 14.16			
REPRESENTATIVE VIEWPOINT 11			
DESIGN:	DRAWN:	CHK:	APP:
ER	SDR	SWG	JF
NTS			
DATE:	31/10/17		
PROJ:	495298		
DWG:	A9P09-CFJ-ELS-M_ZZZZZ_ZZ-DR-LA-0021		
SHEET: 1 of 1	REVISION: C01	A3	

VIEW FROM THE HIGHLAND FOLK MUSEUM, ALSO REPRESENTING VIEW FROM USERS OF THE NEWTONMORE GOLF COURSE



SUMMER VIEW



WINTER VIEW



ch2m FAIRHURST
 CH2M HILL Fairhurst JV
 C/O: City Park 368 Alexandra Parade
 Glasgow G31 3AU
 Tel +44 (0)141 5522000
 Fax +44 (0)141 552 2525

NOTES:	SUMMER	WINTER
CAMERA	NIKON D3200	NIKON D3200
CAMERA LENS:	50MM	50MM
DATE OF PHOTOGRAPHY:	18/07/18	13/03/18
TIME OF PHOTOGRAPHY:	14:53 PM	17:23PM

GRID REFERENCE: NN 72563 99598
 FOR LOCATIONS, PLEASE REFER TO DRAWINGS 14.4 AND 14.5

REV	DATE	DESCRIPTION	BY	APVD
P02	16-07-18	FINAL REVISIONS	AW	JF
P01	01-04-18	DRAFT FOR COMMENT	ST	JF

PROJECT 9 CRUBENMORE TO KINCRAIG EIA
 DMRB STAGE 3
 DRAWING 14.17
 REPRESENTATIVE VIEWPOINT 12

DESIGN:	DRAWN:	CHK:	APP:
ER	SDR	SWG	JF

NTS

DATE:	31/10/17
PROJ:	495298
DWG:	A9P09-CFJ-ELS-M_ZZZZZ_ZZ-DR-LA-0022
SHEET: 1 of 1	REVISION: C01 A3

VIEW SOUTH TOWARDS THE A9 FROM ROAD U3036 AT UPPER NUIDE COTTAGE/ NUIDE FARM



SUMMER VIEW



WINTER VIEW



ch2m FAIRHURST
 CH2M HILL Fairhurst JV
 C/O: City Park 368 Alexandra Parade
 Glasgow G31 3AU
 Tel +44 (0)141 5522000
 Fax +44 (0)141 552 2525

NOTES:	SUMMER	WINTER
CAMERA	NIKON D3200	NIKON D3200
CAMERA LENS:	50MM	50MM
DATE OF PHOTOGRAPHY:	22/08/17	21/11/17
TIME OF PHOTOGRAPHY:	12:46 PM	13:12 PM

GRID REFERENCE: NN 73033 98488
 FOR LOCATIONS, PLEASE REFER TO DRAWINGS 14.4 AND 14.5

REV	DATE	DESCRIPTION	BY	APVD
P02	16-07-18	FINAL REVISIONS	AW	JF
P01	01-04-18	DRAFT FOR COMMENT	ST	JF

PROJECT 9 CRUBENMORE TO KINCRAIG EIA			
DMRB STAGE 3			
DRAWING 14.18			
REPRESENTATIVE VIEWPOINT 13			
DESIGN:	DRAWN:	CHK:	APP:
ER	SDR	SWG	JF
NTS			
DATE:	31/10/17		
PROJ:	495298		
DWG:	A9P09-CFJ-ELS-M_ZZZZZ_ZZ-DR-LA-0023		
SHEET: 1 of 1	REVISION: C01	A3	

VIEW NORTH TOWARDS THE A9 FROM GENERAL WADES MILITARY ROAD



SUMMER VIEW



WINTER VIEW



ch2m FAIRHURST
 CH2M HILL Fairhurst JV
 C/O: City Park 368 Alexandra Parade
 Glasgow G31 3AU
 Tel +44 (0)141 5522000
 Fax +44 (0)141 552 2525

NOTES:	SUMMER	WINTER
CAMERA	NIKON D3200	NIKON D3200
CAMERA LENS:	50MM	50MM
DATE OF PHOTOGRAPHY:	19/07/18	14/03/18
TIME OF PHOTOGRAPHY:	10:58 AM	12:28 PM

GRID REFERENCE: NN 73398 98317
 FOR LOCATIONS, PLEASE REFER TO DRAWINGS 14.4 AND 14.5

REV	DATE	DESCRIPTION	BY	APVD
P02	16-07-18	FINAL REVISIONS	AW	JF
P01	01-04-18	DRAFT FOR COMMENT	ST	JF

PROJECT 9 CRUBENMORE TO KINCRAIG EIA			
DMRB STAGE 3			
DRAWING 14.19			
REPRESENTATIVE VIEWPOINT 14			
DESIGN:	DRAWN:	CHK:	APP:
ER	SDR	SWG	JF
NTS			
DATE:	31/10/17		
PROJ:	495298		
DWG:	A9P09-CFJ-ELS-M_ZZZZZ_ZZ-DR-LA-0024		
SHEET: 1 of 1	REVISION: C01	A3	

VIEW NORTH TOWARDS THE A9 FROM GENERAL WADES MILITARY ROAD



SUMMER VIEW



WINTER VIEW



ch2m FAIRHURST
 CH2M HILL Fairhurst JV
 C/O: City Park 368 Alexandra Parade
 Glasgow G31 3AU
 Tel +44 (0)141 5522000
 Fax +44 (0)141 552 2525

NOTES:	SUMMER	WINTER
CAMERA	NIKON D3200	NIKON D3200
CAMERA LENS:	50MM	50MM
DATE OF PHOTOGRAPHY:	19/07/18	14/03/18
TIME OF PHOTOGRAPHY:	10:43 AM	15:12 PM

GRID REFERENCE: NN 75006 98888
 FOR LOCATIONS, PLEASE REFER TO DRAWINGS 14.4 AND 14.5

REV	DATE	DESCRIPTION	BY	APVD
P02	16-07-18	FINAL REVISIONS	AW	JF
P01	01-04-18	DRAFT FOR COMMENT	ST	JF

PROJECT 9 CRUBENMORE TO KINCRAIG EIA			
DMRB STAGE 3			
DRAWING 14.20			
REPRESENTATIVE VIEWPOINT 15			
DESIGN:	DRAWN:	CHK:	APP:
ER	SDR	SWG	JF
NTS			
DATE:	31/10/17		
PROJ:	495298		
DWG:	A9P09-CFJ-ELS-M_ZZZZZ_ZZ-DR-LA-0025		
SHEET: 1 of 1	REVISION: C01	A3	

VIEW SOUTH WEST FROM NCN7 ALONG THE A86 BETWEEN NEWTONMORE AND KINGUSSIE



SUMMER VIEW



WINTER VIEW



ch2m FAIRHURST
 CH2M HILL Fairhurst JV
 C/O: City Park 368 Alexandra Parade
 Glasgow G31 3AU
 Tel +44 (0)141 5522000
 Fax +44 (0)141 552 2525

NOTES:	SUMMER	WINTER
CAMERA	NIKON D3200	NIKON D3200
CAMERA LENS:	50MM	50MM
DATE OF PHOTOGRAPHY:	22/08/17	13/03/18
TIME OF PHOTOGRAPHY:	15:27 PM	16:59 PM

GRID REFERENCE: NH 74123 00177
 FOR LOCATIONS, PLEASE REFER TO DRAWINGS 14.4 AND 14.5

REV	DATE	DESCRIPTION	BY	APVD
P02	16-07-18	FINAL REVISIONS	AW	JF
P01	01-04-18	DRAFT FOR COMMENT	ST	JF

PROJECT 9 CRUBENMORE TO KINCRAIG EIA			
DMRB STAGE 3			
DRAWING 14.21			
REPRESENTATIVE VIEWPOINT 16			
DESIGN:	DRAWN:	CHK:	APP:
ER	SDR	SWG	JF
NTS			
DATE:	31/10/17		
PROJ:	495298		
DWG:	A9P09-CFJ-ELS-M_ZZZZZ_ZZ-DR-LA-0026		
SHEET: 1 of 1	REVISION: C01	A3	

VIEW SOUTH FROM RESIDENTIAL RECEPTORS ALONG WEST TERRACE, KINGUSSIE



SUMMER VIEW



WINTER VIEW



ch2m FAIRHURST
 CH2M HILL Fairhurst JV
 C/O: City Park 368 Alexandra Parade
 Glasgow G31 3AU
 Tel +44 (0)141 5522000
 Fax +44 (0)141 552 2525

NOTES:	SUMMER	WINTER
CAMERA	NIKON D3200	NIKON D3200
CAMERA LENS:	50MM	50MM
DATE OF PHOTOGRAPHY:	22/08/17	21/11/17
TIME OF PHOTOGRAPHY:	15:48 PM	16:44 PM

GRID REFERENCE: NH 75021 00537
 FOR LOCATIONS, PLEASE REFER TO DRAWINGS 14.4 AND 14.5

REV	DATE	DESCRIPTION	BY	APVD
P02	16-07-18	FINAL REVISIONS	AW	JF
P01	01-04-18	DRAFT FOR COMMENT	ST	JF

PROJECT 9 CRUBENMORE TO KINCRAIG EIA			
DMRB STAGE 3			
DRAWING 14.22			
REPRESENTATIVE VIEWPOINT 17			
DESIGN:	DRAWN:	CHK:	APP:
ER	SDR	SWG	JF
NTS			
DATE:	31/10/17		
PROJ:	495298		
DWG:	A9P09-CFJ-ELS-M_ZZZZZ_ZZ-DR-LA-0027		
SHEET: 1 of 1	REVISION: C01	A3	

VIEW SOUTH FROM THE A86 ON THE WESTERN EDGE OF KINGUSSIE



SUMMER VIEW



WINTER VIEW



ch2m FAIRHURST
 CH2M HILL Fairhurst JV
 C/O: City Park 368 Alexandra Parade
 Glasgow G31 3AU
 Tel +44 (0)141 5522000
 Fax +44 (0)141 552 2525

NOTES:	SUMMER	WINTER
CAMERA	NIKON D3200	NIKON D3200
CAMERA LENS:	50MM	50MM
DATE OF PHOTOGRAPHY:	22/08/17	22/11/17
TIME OF PHOTOGRAPHY:	15:20 PM	13:33 PM

GRID REFERENCE: NH 75308 00468
 FOR LOCATIONS, PLEASE REFER TO DRAWINGS 14.4 AND 14.5

REV	DATE	DESCRIPTION	BY	APVD
P02	16-07-18	FINAL REVISIONS	AW	JF
P01	01-04-18	DRAFT FOR COMMENT	ST	JF

PROJECT 9 CRUBENMORE TO KINCRAIG EIA			
DMRB STAGE 3			
DRAWING 14.23			
REPRESENTATIVE VIEWPOINT 18			
DESIGN:	DRAWN:	CHK:	APP:
ER	SDR	SWG	JF
NTS			
DATE:	31/10/17		
PROJ:	495298		
DWG:	A9P09-CFJ-ELS-M_ZZZZZ_ZZ-DR-LA-0028		
SHEET: 1 of 1	REVISION: C01	A3	

VIEW SOUTH EAST FROM THE B970 TO THE SOUTHERN EDGE OF KINGUSSIE, NEAR KINGUSSIE HIGH SCHOOL



SUMMER VIEW



WINTER VIEW



ch2m FAIRHURST
 CH2M HILL Fairhurst JV
 C/O: City Park 368 Alexandra Parade
 Glasgow G31 3AU
 Tel +44 (0)141 5522000
 Fax +44 (0)141 552 2525

NOTES:	SUMMER	WINTER
CAMERA	NIKON D3200	NIKON D3200
CAMERA LENS:	50MM	50MM
DATE OF PHOTOGRAPHY:	23/08/17	22/11/17
TIME OF PHOTOGRAPHY:	11:30 AM	11:51 AM

GRID REFERENCE: NH 75745 00305
 FOR LOCATIONS, PLEASE REFER TO DRAWINGS 14.4 AND 14.5

REV	DATE	DESCRIPTION	BY	APVD
P02	16-07-18	FINAL REVISIONS	AW	JF
P01	01-04-18	DRAFT FOR COMMENT	ST	JF

PROJECT 9 CRUBENMORE TO KINCRAIG EIA			
DMRB STAGE 3			
DRAWING 14.24			
REPRESENTATIVE VIEWPOINT 19			
DESIGN:	DRAWN:	CHK:	APP:
ER	SDR	SWG	JF
NTS			
DATE:	31/10/17		
PROJ:	495298		
DWG:	A9P09-CFJ-ELS-M_ZZZZZ_ZZ-DR-LA-0029		
SHEET: 1 of 1	REVISION: C01	A3	

VIEW SOUTH FROM RESIDENTIAL RECEPTORS WITHIN KINGUSSIE



SUMMER VIEW



WINTER VIEW



ch2m FAIRHURST
 CH2M HILL Fairhurst JV
 C/O: City Park 368 Alexandra Parade
 Glasgow G31 3AU
 Tel +44 (0)141 5522000
 Fax +44 (0)141 552 2525

NOTES:	SUMMER	WINTER
CAMERA	NIKON D3200	NIKON D3200
CAMERA LENS:	50MM	50MM
DATE OF PHOTOGRAPHY:	18/07/18	13/03/18
TIME OF PHOTOGRAPHY:	15:07 PM	16:46 PM

GRID REFERENCE: NN 75996 00603
 FOR LOCATIONS, PLEASE REFER TO DRAWINGS 14.4 AND 14.5

REV	DATE	DESCRIPTION	BY	APVD
P02	16-07-18	FINAL REVISIONS	AW	JF
P01	01-04-18	DRAFT FOR COMMENT	ST	JF

PROJECT 9 CRUBENMORE TO KINCRAIG EIA			
DMRB STAGE 3			
DRAWING 14.25			
REPRESENTATIVE VIEWPOINT 20			
DESIGN:	DRAWN:	CHK:	APP:
ER	SDR	SWG	JF
NTS			
DATE:	31/10/17		
PROJ:	495298		
DWG:	A9P09-CFJ-ELS-M_ZZZZZ_ZZ-DR-LA-0030		
SHEET: 1 of 1	REVISION: C01	A3	

VIEW SOUTH FROM RESIDENTIAL RECEPTORS WITHIN KINGUSSIE



SUMMER VIEW



WINTER VIEW



ch2m FAIRHURST
 CH2M HILL Fairhurst JV
 C/O: City Park 368 Alexandra Parade
 Glasgow G31 3AU
 Tel +44 (0)141 5522000
 Fax +44 (0)141 552 2525

NOTES:	SUMMER	WINTER
CAMERA	NIKON D3200	NIKON D3200
CAMERA LENS:	50MM	50MM
DATE OF PHOTOGRAPHY:	18/07/18	13/03/18
TIME OF PHOTOGRAPHY:	15:21 PM	16:59 PM

GRID REFERENCE: NH 75970 00850
 FOR LOCATIONS, PLEASE REFER TO DRAWINGS 14.4 AND 14.5

REV	DATE	DESCRIPTION	BY	APVD
P02	16-07-18	FINAL REVISIONS	AW	JF
P01	01-04-18	DRAFT FOR COMMENT	ST	JF

PROJECT 9 CRUBENMORE TO KINCRAIG EIA			
DMRB STAGE 3			
DRAWING 14.26			
REPRESENTATIVE VIEWPOINT 21			
DESIGN:	DRAWN:	CHK:	APP:
ER	SDR	SWG	JF
NTS			
DATE:	31/10/17		
PROJ:	495298		
DWG:	A9P09-CFJ-ELS-M_ZZZZZ_ZZ-DR-LA-0031		
SHEET: 1 of 1	REVISION: C01	A3	

VIEW SOUTH EAST FROM RESIDENTIAL RECEPTORS AT HILLSIDE AVENUE, KINGUSSIE



SUMMER VIEW



WINTER VIEW



ch2m FAIRHURST
 CH2M HILL Fairhurst JV
 C/O: City Park 368 Alexandra Parade
 Glasgow G31 3AU
 Tel +44 (0)141 5522000
 Fax +44 (0)141 552 2525

NOTES:	SUMMER	WINTER
CAMERA	NIKON D3200	NIKON D3200
CAMERA LENS:	50MM	50MM
DATE OF PHOTOGRAPHY:	22/08/17	21/11/17
TIME OF PHOTOGRAPHY:	16:31 PM	15:19 PM

GRID REFERENCE: NH 76320 00948
 FOR LOCATIONS, PLEASE REFER TO DRAWINGS 14.4 AND 14.5

REV	DATE	DESCRIPTION	BY	APVD
P02	16-07-18	FINAL REVISIONS	AW	JF
P01	01-04-18	DRAFT FOR COMMENT	ST	JF

PROJECT 9 CRUBENMORE TO KINCRAIG EIA			
DMRB STAGE 3			
DRAWING 14.27			
REPRESENTATIVE VIEWPOINT 22			
DESIGN:	DRAWN:	CHK:	APP:
ER	SDR	SWG	JF
NTS			
DATE:	31/10/17		
PROJ:	495298		
DWG:	A9P09-CFJ-ELS-M_ZZZZZ_ZZ-DR-LA-0032		
SHEET: 1 of 1	REVISION: C01	A3	

VIEW SOUTH EAST FROM THE A86 TO THE EAST OF KINGUSSIE, SHOWING EXISTING KINGUSSIE JUNCTION ONTO THE NORTHBOUND CARRIAGEWAY OF THE A9 AND THE EXISTING A9 UNDERBRIDGE



SUMMER VIEW



WINTER VIEW



ch2m FAIRHURST
 CH2M HILL Fairhurst JV
 C/O: City Park 368 Alexandra Parade
 Glasgow G31 3AU
 Tel +44 (0)141 5522000
 Fax +44 (0)141 552 2525

NOTES:	SUMMER	WINTER
CAMERA	NIKON D3200	NIKON D3200
CAMERA LENS:	50MM	50MM
DATE OF PHOTOGRAPHY:	22/08/17	21/11/17
TIME OF PHOTOGRAPHY:	16:23 PM	14:51 PM

GRID REFERENCE: NH 76382 00907
 FOR LOCATIONS, PLEASE REFER TO DRAWINGS 14.4 AND 14.5

REV	DATE	DESCRIPTION	BY	APVD
P02	16-07-18	FINAL REVISIONS	AW	JF
P01	01-04-18	DRAFT FOR COMMENT	ST	JF

PROJECT 9 CRUBENMORE TO KINCRAIG EIA			
DMRB STAGE 3			
DRAWING 14.28			
REPRESENTATIVE VIEWPOINT 23			
DESIGN:	DRAWN:	CHK:	APP:
ER	SDR	SWG	JF
NTS			
DATE:	31/10/17		
PROJ:	495298		
DWG:	A9P09-CFJ-ELS-M_ZZZZZ_ZZ-DR-LA-0033		
SHEET: 1 of 1	REVISION: C01	A3	

VIEW SOUTH EAST FROM KERROW COTTAGE TOWARDS THE A9



SUMMER VIEW



WINTER VIEW



ch2m FAIRHURST
 CH2M HILL Fairhurst JV
 C/O: City Park 368 Alexandra Parade
 Glasgow G31 3AU
 Tel +44 (0)141 5522000
 Fax +44 (0)141 552 2525

NOTES:	SUMMER	WINTER
CAMERA	NIKON D3200	NIKON D3200
CAMERA LENS:	50MM	50MM
DATE OF PHOTOGRAPHY:	22/08/17	21/11/17
TIME OF PHOTOGRAPHY:	16:01 PM	14:51 PM

GRID REFERENCE: NH 76628 01224
 FOR LOCATIONS, PLEASE REFER TO DRAWINGS 14.4 AND 14.5

REV	DATE	DESCRIPTION	BY	APVD
P02	16-07-18	FINAL REVISIONS	AW	JF
P01	01-04-18	DRAFT FOR COMMENT	ST	JF

PROJECT 9 CRUBENMORE TO KINCRAIG EIA			
DMRB STAGE 3			
DRAWING 14.29			
REPRESENTATIVE VIEWPOINT 24			
DESIGN:	DRAWN:	CHK:	APP:
ER	SDR	SWG	JF
NTS			
DATE:	31/10/17		
PROJ:	495298		
DWG:	A9P09-CFJ-ELS-M_ZZZZZ_ZZ-DR-LA-0034		
SHEET: 1 of 1	REVISION: C01	A3	

VIEW SOUTH EAST FROM GENERAL WADES MILITARY ROAD AND CAIRNGORMS NATIONAL PARK CORE PATH NEAR KERROW PROPERTY



SUMMER VIEW



WINTER VIEW



ch2m FAIRHURST
 CH2M HILL Fairhurst JV
 C/O: City Park 368 Alexandra Parade
 Glasgow G31 3AU
 Tel +44 (0)141 5522000
 Fax +44 (0)141 552 2525

NOTES:	SUMMER	WINTER
CAMERA	NIKON D3200	NIKON D3200
CAMERA LENS:	50MM	50MM
DATE OF PHOTOGRAPHY:	22/08/17	21/11/17
TIME OF PHOTOGRAPHY:	16:08 PM	15:08 PM

GRID REFERENCE: NH 76494 01349
 FOR LOCATIONS, PLEASE REFER TO DRAWINGS 14.4 AND 14.5

REV	DATE	DESCRIPTION	BY	APVD
P02	16-07-18	FINAL REVISIONS	AW	JF
P01	01-04-18	DRAFT FOR COMMENT	ST	JF

PROJECT 9 CRUBENMORE TO KINCRAIG EIA			
DMRB STAGE 3			
DRAWING 14.30			
REPRESENTATIVE VIEWPOINT 25			
DESIGN:	DRAWN:	CHK:	APP:
ER	SDR	SWG	JF
NTS			
DATE:	31/10/17		
PROJ:	495298		
DWG:	A9P09-CFJ-ELS-M_ZZZZZ_ZZ-DR-LA-0035		
SHEET: 1 of 1	REVISION: C01	A3	

VIEW SOUTH FROM THE CAIRNGORMS NATIONAL PARK CORE PATH AT GLEBE POND



SUMMER VIEW



WINTER VIEW



ch2m FAIRHURST
 CH2M HILL Fairhurst JV
 C/O: City Park 368 Alexandra Parade
 Glasgow G31 3AU
 Tel +44 (0)141 5522000
 Fax +44 (0)141 552 2525

NOTES:	SUMMER	WINTER
CAMERA	NIKON D3200	NIKON D3200
CAMERA LENS:	50MM	50MM
DATE OF PHOTOGRAPHY:	22/08/17	21/11/17
TIME OF PHOTOGRAPHY:	16:20 PM	14:45 PM

GRID REFERENCE: NH 76427 00871
 FOR LOCATIONS, PLEASE REFER TO DRAWINGS 14.4 AND 14.5

REV	DATE	DESCRIPTION	BY	APVD
P02	16-07-18	FINAL REVISIONS	AW	JF
P01	01-04-18	DRAFT FOR COMMENT	ST	JF

PROJECT 9 CRUBENMORE TO KINCRAIG EIA
 DMRB STAGE 3
 DRAWING 14.31
 REPRESENTATIVE VIEWPOINT 26

DESIGN:	DRAWN:	CHK:	APP:
ER	SDR	SWG	JF

NTS

DATE:	31/10/17
PROJ:	495298
DWG:	A9P09-CFJ-ELS-M_ZZZZZ_ZZ-DR-LA-0036
SHEET: 1 of 1	REVISION: C01 A3

VIEW SOUTH TOWARDS THE A9 UNDERBRIDGE FROM ADJACENT TO THE RIVER SPEY (REPRESENTING VIEW FROM RECREATIONAL USERS SUCH AS FISHING/ WATER SPORTS)



SUMMER VIEW



WINTER VIEW



ch2m FAIRHURST
 CH2M HILL Fairhurst JV
 C/O: City Park 368 Alexandra Parade
 Glasgow G31 3AU
 Tel +44 (0)141 5522000
 Fax +44 (0)141 552 2525

NOTES:	SUMMER	WINTER
CAMERA	NIKON D3200	NIKON D3200
CAMERA LENS:	50MM	50MM
DATE OF PHOTOGRAPHY:	23/08/17	14/03/18
TIME OF PHOTOGRAPHY:	11:20 AM	15:47 PM

GRID REFERENCE: NN 75997 99764
 FOR LOCATIONS, PLEASE REFER TO DRAWINGS 14.4 AND 14.5

REV	DATE	DESCRIPTION	BY	APVD
P02	16-07-18	FINAL REVISIONS	AW	JF
P01	01-04-18	DRAFT FOR COMMENT	ST	JF

PROJECT 9 CRUBENMORE TO KINCRAIG EIA			
DMRB STAGE 3			
DRAWING 14.32			
REPRESENTATIVE VIEWPOINT 27			
DESIGN:	DRAWN:	CHK:	APP:
ER	SDR	SWG	JF
NTS			
DATE:	31/10/17		
PROJ:	495298		
DWG:	A9P09-CFJ-ELS-M_ZZZZZ_ZZ-DR-LA-0037		
SHEET: 1 of 1	REVISION: C01	A3	

VIEW NORTH EAST FROM THE CORNER OF GENERAL WADES MILITARY ROAD AND THE B970, NEAR PROPERTIES AT RUTHVEN, TOWARDS THE A9 AND THE BRIDGE OVER THE RIVER SPEY



SUMMER VIEW



WINTER VIEW



ch2m FAIRHURST
 CH2M HILL Fairhurst JV
 C/O: City Park 368 Alexandra Parade
 Glasgow G31 3AU
 Tel +44 (0)141 5522000
 Fax +44 (0)141 552 2525

NOTES:	SUMMER	WINTER
CAMERA	NIKON D3200	NIKON D3200
CAMERA LENS:	50MM	50MM
DATE OF PHOTOGRAPHY:	23/08/17	22/11/17
TIME OF PHOTOGRAPHY:	11:11 AM	12:59 PM

GRID REFERENCE: NN 76253 99505
 FOR LOCATIONS, PLEASE REFER TO DRAWINGS 14.4 AND 14.5

REV	DATE	DESCRIPTION	BY	APVD
P02	16-07-18	FINAL REVISIONS	AW	JF
P01	01-04-18	DRAFT FOR COMMENT	ST	JF

PROJECT 9 CRUBENMORE TO KINCRAIG EIA			
DMRB STAGE 3			
DRAWING 14.33			
REPRESENTATIVE VIEWPOINT 28			
DESIGN:	DRAWN:	CHK:	APP:
ER	SDR	SWG	JF
NTS			
DATE:	31/10/17		
PROJ:	495298		
DWG:	A9P09-CFJ-ELS-M_ZZZZZ_ZZ-DR-LA-0038		
SHEET: 1 of 1	REVISION: C01	A3	

VIEW NORTH FROM RUTHVEN BARRACKS, TOWARDS THE A9 AND THE BRIDGE OVER THE RIVER SPEY



SUMMER VIEW



WINTER VIEW



ch2m FAIRHURST
 CH2M HILL Fairhurst JV
 C/O: City Park 368 Alexandra Parade
 Glasgow G31 3AU
 Tel +44 (0)141 5522000
 Fax +44 (0)141 552 2525

NOTES:	SUMMER	WINTER
CAMERA	NIKON D3200	NIKON D3200
CAMERA LENS:	50MM	50MM
DATE OF PHOTOGRAPHY:	23/08/17	14/03/18
TIME OF PHOTOGRAPHY:	10:58 AM	16:17 PM

GRID REFERENCE: NN 76427 99769
 FOR LOCATIONS, PLEASE REFER TO DRAWINGS 14.4 AND 14.5

REV	DATE	DESCRIPTION	BY	APVD
P02	16-07-18	FINAL REVISIONS	AW	JF
P01	01-04-18	DRAFT FOR COMMENT	ST	JF

PROJECT 9 CRUBENMORE TO KINCRAIG EIA			
DMRB STAGE 3			
DRAWING 14.34			
REPRESENTATIVE VIEWPOINT 29			
DESIGN:	DRAWN:	CHK:	APP:
ER	SDR	SWG	JF
NTS			
DATE:	31/10/17		
PROJ:	495298		
DWG:	A9P09-CFJ-ELS-M_ZZZZZ_ZZ-DR-LA-0039		
SHEET: 1 of 1	REVISION: C01	A3	

VIEW NORTH WEST FROM RESIDENTS AND EMPLOYERS/ VISITORS TO THE FARM AND PROPERTIES ON B970 TO EAST OF RUTHVEN, TOWARDS THE A9 AND THE BRIDGE OVER THE RIVER SPEY



SUMMER VIEW



WINTER VIEW



ch2m FAIRHURST
 CH2M HILL Fairhurst JV
 C/O: City Park 368 Alexandra Parade
 Glasgow G31 3AU
 Tel +44 (0)141 5522000
 Fax +44 (0)141 552 2525

NOTES:	SUMMER	WINTER
CAMERA	NIKON D3200	NIKON D3200
CAMERA LENS:	50MM	50MM
DATE OF PHOTOGRAPHY:	23/08/17	22/11/17
TIME OF PHOTOGRAPHY:	10:45 AM	12:39 PM

GRID REFERENCE: NN 76908 99674
 FOR LOCATIONS, PLEASE REFER TO DRAWINGS 14.4 AND 14.5

REV	DATE	DESCRIPTION	BY	APVD
P02	16-07-18	FINAL REVISIONS	AW	JF
P01	01-04-18	DRAFT FOR COMMENT	ST	JF

PROJECT 9 CRUBENMORE TO KINCRAIG EIA			
DMRB STAGE 3			
DRAWING 14.35			
REPRESENTATIVE VIEWPOINT 30			
DESIGN:	DRAWN:	CHK:	APP:
ER	SDR	SWG	JF
NTS			
DATE:	31/10/17		
PROJ:	495298		
DWG:	A9P09-CFJ-ELS-M_ZZZZZ_ZZ-DR-LA-0040		
SHEET: 1 of 1	REVISION: C01	A3	

VIEW NORTH FROM THE VIEWING PLATFORM AT RSPB INSH MARSHES NATIONAL NATURE RESERVE, TOWARDS THE A9 AND THE BRIDGE OVER THE RIVER SPEY



SUMMER VIEW



WINTER VIEW



ch2m FAIRHURST
 CH2M HILL Fairhurst JV
 C/O: City Park 368 Alexandra Parade
 Glasgow G31 3AU
 Tel +44 (0)141 5522000
 Fax +44 (0)141 552 2525

NOTES:	SUMMER	WINTER
CAMERA	NIKON D3200	NIKON D3200
CAMERA LENS:	50MM	50MM
DATE OF PHOTOGRAPHY:	19/07/18	22/11/17
TIME OF PHOTOGRAPHY:	14:50 PM	12:27 PM

GRID REFERENCE: NN 77476 99883
 FOR LOCATIONS, PLEASE REFER TO DRAWINGS 14.4 AND 14.5

REV	DATE	DESCRIPTION	BY	APVD
P02	16-07-18	FINAL REVISIONS	AW	JF
P01	01-04-18	DRAFT FOR COMMENT	ST	JF

PROJECT 9 CRUBENMORE TO KINCRAIG EIA			
DMRB STAGE 3			
DRAWING 14.36			
REPRESENTATIVE VIEWPOINT 31			
DESIGN:	DRAWN:	CHK:	APP:
ER	SDR	SWG	JF
NTS			
DATE:	31/10/17		
PROJ:	495298		
DWG:	A9P09-CFJ-ELS-M_ZZZZZ_ZZ-DR-LA-0041		
SHEET: 1 of 1	REVISION: C01	A3	

VIEW NORTH EAST FROM UNNAMED ROAD ADJACENT TO THE A9 (NORTH OF KERROW FARM/ B915)



SUMMER VIEW



WINTER VIEW



CH2M HILL Fairhurst JV
 C/O: City Park 368 Alexandra Parade
 Glasgow G31 3AU
 Tel +44 (0)141 5522000
 Fax +44 (0)141 552 2525

NOTES:	SUMMER	WINTER
CAMERA	NIKON D3200	NIKON D3200
CAMERA LENS:	50MM	50MM
DATE OF PHOTOGRAPHY:	19/07/18	15/03/18
TIME OF PHOTOGRAPHY:	12:27 PM	10:42 AM

GRID REFERENCE: NH 77001 01321
 FOR LOCATIONS, PLEASE REFER TO DRAWINGS 14.4 AND 14.5

REV	DATE	DESCRIPTION	BY	APVD
P02	16-07-18	FINAL REVISIONS	AW	JF
P01	01-04-18	DRAFT FOR COMMENT	ST	JF

PROJECT 9 CRUBENMORE TO KINCRAIG EIA
 DMRB STAGE 3
 DRAWING 14.37
 REPRESENTATIVE VIEWPOINT 32

DESIGN:	DRAWN:	CHK:	APP:
ER	SDR	SWG	JF

NTS

DATE:	31/10/17
PROJ:	495298
DWG:	A9P09-CFJ-ELS-M_ZZZZZ_ZZ-DR-LA-0042
SHEET: 1 of 1	REVISION: C01 A3

VIEW NORTH FROM LYNCHAT CEMETERY



SUMMER VIEW



WINTER VIEW



ch2m FAIRHURST
 CH2M HILL Fairhurst JV
 C/O: City Park 368 Alexandra Parade
 Glasgow G31 3AU
 Tel +44 (0)141 5522000
 Fax +44 (0)141 552 2525

NOTES:	SUMMER	WINTER
CAMERA	NIKON D3200	NIKON D3200
CAMERA LENS:	50MM	50MM
DATE OF PHOTOGRAPHY:	18/07/18	22/11/17
TIME OF PHOTOGRAPHY:	16:04 PM	14:50 PM

GRID REFERENCE: NH 77345 01213
 FOR LOCATIONS, PLEASE REFER TO DRAWINGS 14.4 AND 14.5

REV	DATE	DESCRIPTION	BY	APVD
P02	16-07-18	FINAL REVISIONS	AW	JF
P01	01-04-18	DRAFT FOR COMMENT	ST	JF

PROJECT 9 CRUBENMORE TO KINCRAIG EIA			
DMRB STAGE 3			
DRAWING 14.38			
REPRESENTATIVE VIEWPOINT 33			
DESIGN:	DRAWN:	CHK:	APP:
ER	SDR	SWG	JF
NTS			
DATE:	31/10/17		
PROJ:	495298		
DWG:	A9P09-CFJ-ELS-M_ZZZZZ_ZZ-DR-LA-0043		
SHEET: 1 of 1	REVISION: C01	A3	