

Noise and Vibration Part 1

Drawing No.	Drawing Type	Drawing Title	Projectwise Drawing Reference	Software
17.1	BASELINE PLAN	CONSTRUCTION NOISE ASSESSMENT STUDY AREAS AND RECEPTOR LOCATIONS	A9P09-CFJ-ENV-X_ZZZZ_ZZ-DR-EN-0001	GIS
17.2	BASELINE PLAN	OPERATIONAL NOISE ASSESSMENT STUDY AREAS AND RECEPTOR LOCATIONS	A9P09-CFJ-ENV-X_ZZZZ_ZZ-DR-EN-0002	GIS
17.3	PROPOSED SCHEME PLAN	NOISE CHANGE CONTOUR PLOTS FOR DO-MINIMUM CHANGE LONG TERM 2041 V 2026 chainage 40000 to 41200	A9P09-CFJ-ENV-M_ML400_ZZ-DR-EN-0001	GIS
17.4	PROPOSED SCHEME PLAN	NOISE CHANGE CONTOUR PLOTS FOR DO-MINIMUM CHANGE LONG TERM 2041 V 2026 chainage 41200 to 42800	A9P09-CFJ-ENV-M_ML412_ZZ-DR-EN-0001	GIS
17.5	PROPOSED SCHEME PLAN	NOISE CHANGE CONTOUR PLOTS FOR DO-MINIMUM CHANGE LONG TERM 2041 V 2026 chainage 42800 to 44200	A9P09-CFJ-ENV-M_ML428_ZZ-DR-EN-0001	GIS
17.6	PROPOSED SCHEME PLAN	NOISE CHANGE CONTOUR PLOTS FOR DO-MINIMUM CHANGE LONG TERM 2041 V 2026 Newtonmore	A9P09-CFJ-ENV-X_JCNMZ_ZZ-DR-EN-0001	GIS
17.7	PROPOSED SCHEME PLAN	NOISE CHANGE CONTOUR PLOTS FOR DO-MINIMUM CHANGE LONG TERM 2041 V 2026 chainage 44200 to 45600	A9P09-CFJ-ENV-M_ML442_ZZ-DR-EN-0001	GIS
17.8	PROPOSED SCHEME PLAN	NOISE CHANGE CONTOUR PLOTS FOR DO-MINIMUM CHANGE LONG TERM 2041 V 2026 chainage 45600 to 47200	A9P09-CFJ-ENV-M_ML456_ZZ-DR-EN-0001	GIS
17.9	PROPOSED SCHEME PLAN	NOISE CHANGE CONTOUR PLOTS FOR DO-MINIMUM CHANGE LONG TERM 2041 V 2026 chainage 47200 to 48600	A9P09-CFJ-ENV-M_ML472_ZZ-DR-EN-0001	GIS
17.10	PROPOSED SCHEME PLAN	NOISE CHANGE CONTOUR PLOTS FOR DO-MINIMUM CHANGE LONG TERM 2041 V 2026 chainage 48600 to 50000	A9P09-CFJ-ENV-M_ML486_ZZ-DR-EN-0001	GIS
17.11	PROPOSED SCHEME PLAN	NOISE CHANGE CONTOUR PLOTS FOR DO-MINIMUM CHANGE LONG TERM 2041 V 2026 chainage 50000 to 51800	A9P09-CFJ-ENV-M_ML500_ZZ-DR-EN-0001	GIS
17.12	PROPOSED SCHEME PLAN	NOISE CHANGE CONTOUR PLOTS FOR DO-MINIMUM CHANGE LONG TERM 2041 V 2026 chainage 51800 to 53200	A9P09-CFJ-ENV-M_ML518_ZZ-DR-EN-0001	GIS
17.13	PROPOSED SCHEME PLAN	NOISE CHANGE CONTOUR PLOTS FOR DO-MINIMUM CHANGE LONG TERM 2041 V 2026 chainage 53200 to 54600	A9P09-CFJ-ENV-M_ML532_ZZ-DR-EN-0001	GIS
17.14	PROPOSED SCHEME PLAN	NOISE CHANGE CONTOUR PLOTS FOR DO-MINIMUM CHANGE LONG TERM 2041 V 2026 chainage 54600 to 56000	A9P09-CFJ-ENV-M_ML546_ZZ-DR-EN-0001	GIS
17.15	PROPOSED SCHEME PLAN	NOISE CHANGE CONTOUR PLOTS FOR DO-MINIMUM CHANGE LONG TERM 2041 V 2026 chainage 56000 to 56645	A9P09-CFJ-ENV-M_ML560_ZZ-DR-EN-0001	GIS
17.16	PROPOSED SCHEME PLAN	NOISE CHANGE CONTOUR PLOTS FOR DO-SOMETHING CHANGE SHORT TERM 2026 V 2026 chainage 40000 to 41200	A9P09-CFJ-ENV-M_ML400_ZZ-DR-EN-0002	GIS
17.17	PROPOSED SCHEME PLAN	NOISE CHANGE CONTOUR PLOTS FOR DO-SOMETHING CHANGE SHORT TERM 2026 V 2026 chainage 41200 to 42800	A9P09-CFJ-ENV-M_ML412_ZZ-DR-EN-0002	GIS
17.18	PROPOSED SCHEME PLAN	NOISE CHANGE CONTOUR PLOTS FOR DO-SOMETHING CHANGE SHORT TERM 2026 V 2026 chainage 42800 to 44200	A9P09-CFJ-ENV-M_ML428_ZZ-DR-EN-0002	GIS
17.19	PROPOSED SCHEME PLAN	NOISE CHANGE CONTOUR PLOTS FOR DO-SOMETHING CHANGE SHORT TERM 2026 V 2026 Newtonmore	A9P09-CFJ-ENV-X_JCNMZ_ZZ-DR-EN-0002	GIS
17.20	PROPOSED SCHEME PLAN	NOISE CHANGE CONTOUR PLOTS FOR DO-SOMETHING CHANGE SHORT TERM 2026 V 2026 chainage 44200 to 45600	A9P09-CFJ-ENV-M_ML442_ZZ-DR-EN-0002	GIS
17.21	PROPOSED SCHEME PLAN	NOISE CHANGE CONTOUR PLOTS FOR DO-SOMETHING CHANGE SHORT TERM 2026 V 2026 chainage 45600 to 47200	A9P09-CFJ-ENV-M_ML456_ZZ-DR-EN-0002	GIS
17.22	PROPOSED SCHEME PLAN	NOISE CHANGE CONTOUR PLOTS FOR DO-SOMETHING CHANGE SHORT TERM 2026 V 2026 chainage 47200 to 48600	A9P09-CFJ-ENV-M_ML472_ZZ-DR-EN-0002	GIS

17.23	PROPOSED SCHEME PLAN	NOISE CHANGE CONTOUR PLOTS FOR DO-SOMETHING CHANGE SHORT TERM 2026 V 2026 chainage 48600 to 50000	A9P09-CFJ-ENV-M_ML486_ZZ-DR-EN-0002	GIS
17.24	PROPOSED SCHEME PLAN	NOISE CHANGE CONTOUR PLOTS FOR DO-SOMETHING CHANGE SHORT TERM 2026 V 2026 chainage 50000 to 51800	A9P09-CFJ-ENV-M_ML500_ZZ-DR-EN-0002	GIS
17.25	PROPOSED SCHEME PLAN	NOISE CHANGE CONTOUR PLOTS FOR DO-SOMETHING CHANGE SHORT TERM 2026 V 2026 chainage 51800 to 53200	A9P09-CFJ-ENV-M_ML518_ZZ-DR-EN-0002	GIS
17.26	PROPOSED SCHEME PLAN	NOISE CHANGE CONTOUR PLOTS FOR DO-SOMETHING CHANGE SHORT TERM 2026 V 2026 chainage 53200 to 54600	A9P09-CFJ-ENV-M_ML532_ZZ-DR-EN-0002	GIS
17.27	PROPOSED SCHEME PLAN	NOISE CHANGE CONTOUR PLOTS FOR DO-SOMETHING CHANGE SHORT TERM 2026 V 2026 chainage 54600 to 56000	A9P09-CFJ-ENV-M_ML546_ZZ-DR-EN-0002	GIS
17.28	PROPOSED SCHEME PLAN	NOISE CHANGE CONTOUR PLOTS FOR DO-SOMETHING CHANGE SHORT TERM 2026 V 2026 chainage 56000 to 56645	A9P09-CFJ-ENV-M_ML560_ZZ-DR-EN-0002	GIS

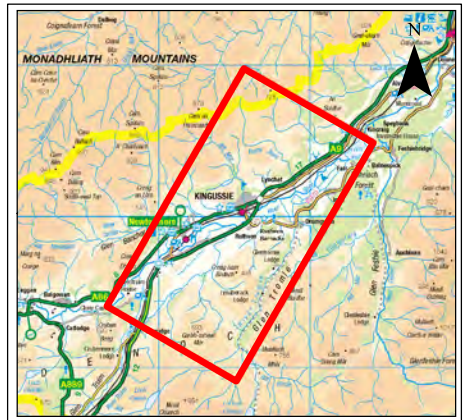
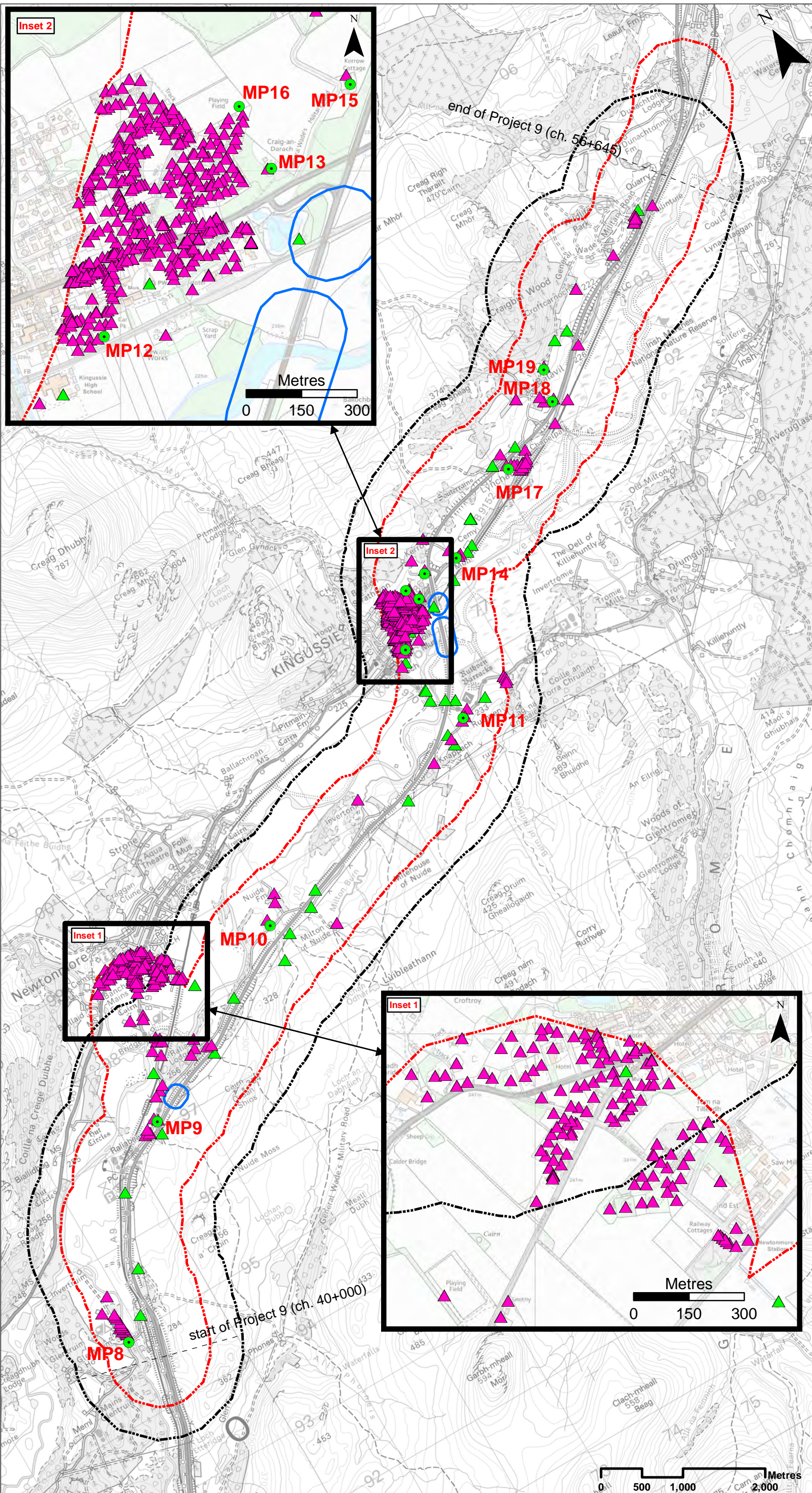

Legend

- Proposed Scheme Extents
- Noise Measurement Locations
- ▲ Residential Receptors
- ▲ Other Sensitive Receptors
- Construction Vibration Study Area
- Noise Study Area
- 1km Boundary From Works Extents

SCALE 1:45000

P03	S3	JUNE 18	FINAL REVISIONS	HA	JF
P02	S3	MAY 18	DESIGN UPDATE	HA	JF
P01	S3	APR 18	DRAFT FOR COMMENT	HA	JF
REV	SUIT	DATE	DESCRIPTION	BY	APP

ch2m FAIRHURST
 CH2MHILL Fairhurst JV
 CO: City Park 368 Alexandra Parade Glasgow G31 3AU
 Tel +44 (0) 141 552 2000 Fax +44 (0) 141 552 2525



**PROJECT 9 CRUBENMORE TO KINCAIG EIA
 BASELINE PLAN
 DRAWING 17.1
 CONSTRUCTION NOISE ASSESSMENT STUDY AREAS
 AND RECEPTOR LOCATIONS**

DESIGN: ME	DRAWN: HA	CHK: GG	APP: JF
---------------	--------------	------------	------------

DATE: 25/07/2018

PRJ: 495298
 DWG: A9P09-CF3-ENV-X_ZZZZZ_ZZ-DR-EN-001

SHEET: 1 of 1	REVISION: C01	SUITABILITY: A3
------------------	------------------	--------------------

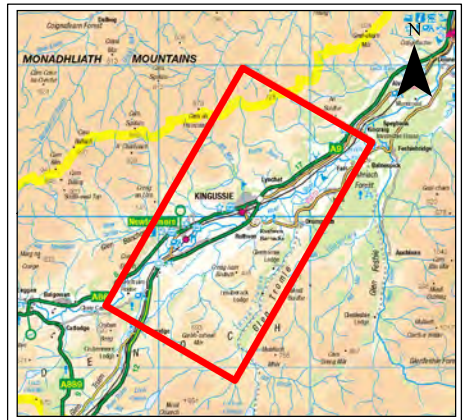
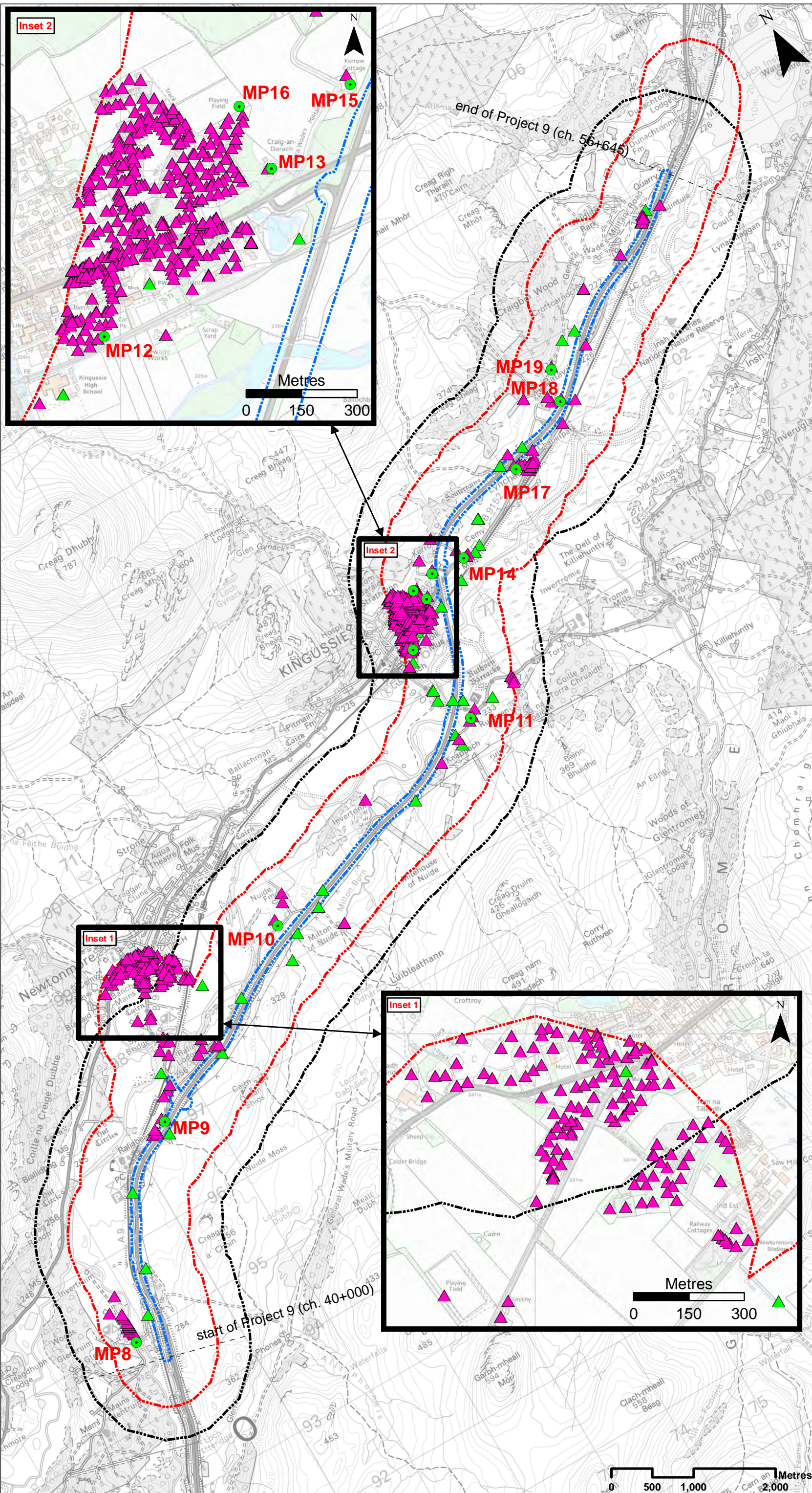

Legend

- Proposed Scheme Extents
- Noise Measurement Locations
- ▲ Residential Receptors
- ▲ Other Sensitive Receptors
- Operational Vibration Study Area
- Noise Study Area
- 1km Boundary From Works Extents

SCALE 1:45000

P03	S3	JUNE 18	FINAL REVISIONS	HA	JF
P02	S3	MAY 18	DESIGN UPDATE	HA	JF
P01	S3	APR 18	DRAFT FOR COMMENT	HA	JF
REV	SUIT	DATE	DESCRIPTION	BY	APP

ch2m FAIRHURST
 CH2MHILL Fairhurst JV
 CO: City Park 368 Alexandra Parade Glasgow G31 3AU
 Tel + 44 (0) 141 552 2000 Fax +44 (0) 141 552 2525



**PROJECT 9 CRUBENMORE TO KINCRAIG EIA
 BASELINE PLAN
 DRAWING 17.2
 OPERATIONAL NOISE ASSESSMENT STUDY AREAS
 AND RECEPTOR LOCATIONS**

DESIGN: ME	DRAWN: HA	CHK: GG	APP: JF
---------------	--------------	------------	------------

DATE: 25/07/2018

PRJ: 495298
 DWG: A9P09-CF3-ENV-X_ZZZZZ_ZZ-DR-EN-0002

SHEET: 1 of 1	REVISION: C01	SUITABILITY: A3
------------------	------------------	--------------------

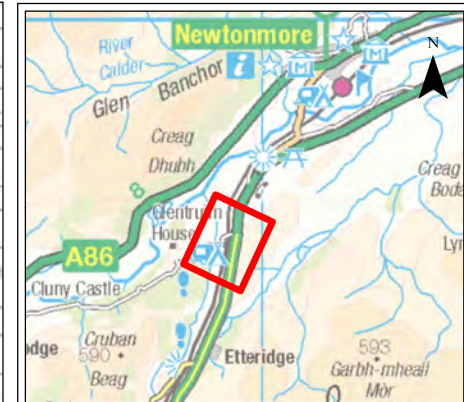
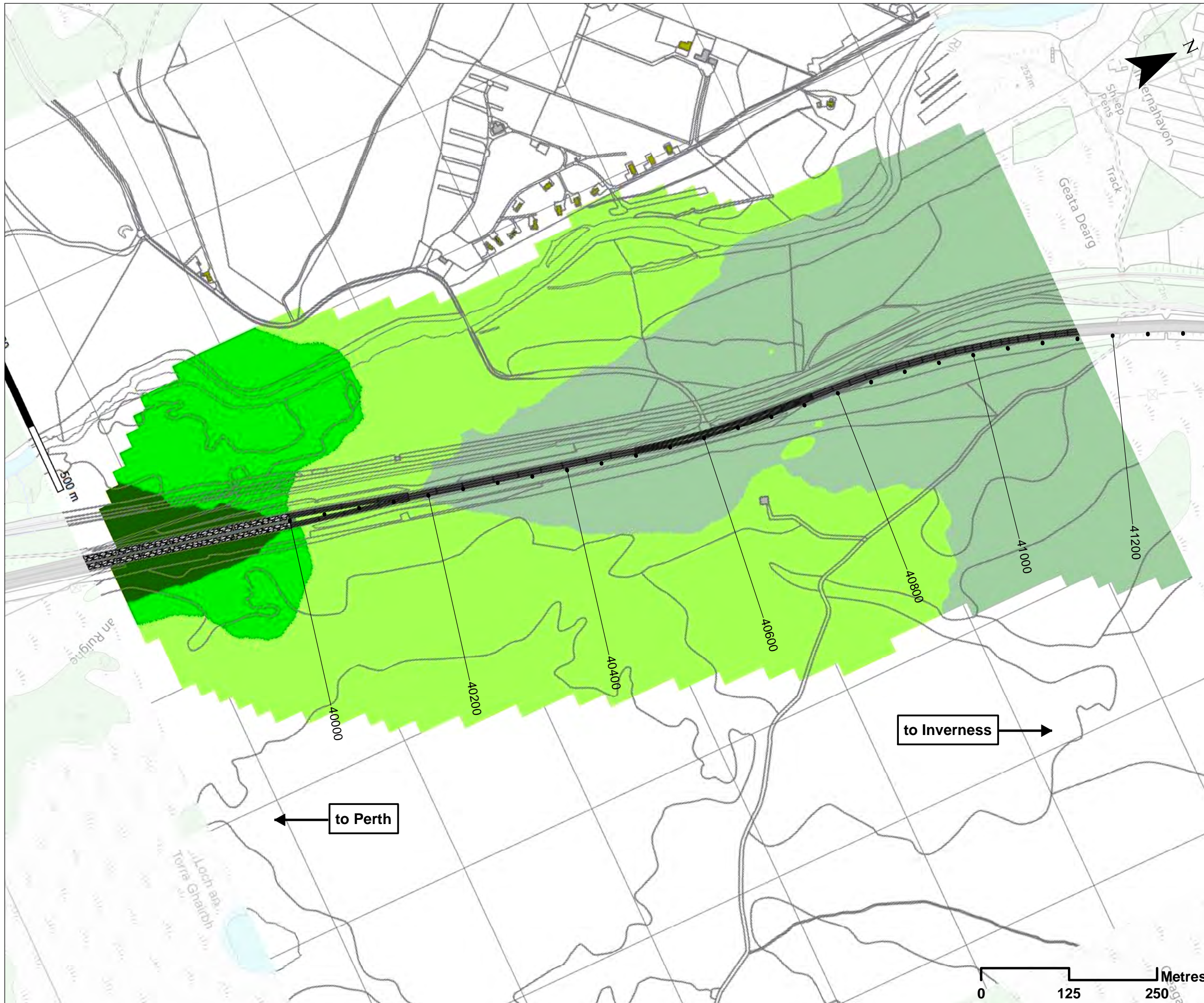

Legend

- Building
- Residential Building
- Road (Surface - Hot Rolled Asphalt)
- Road (Surface - Existing Low Noise)

Change in Daytime Road Traffic Noise, dB

- <math>< -3</math>
- -3 to -2
- -2 to -1
- -1 to 0
- 0 to 1
- 1 to 2
- 2 to 3
- 3 to 4
- 4 to 5
- 5 to 6
- 6 to 7
- 7 to 8
- > 8

SCALE 1:5000

P03	S3	JUNE 18	FINAL REVISIONS	HA	JF
P02	S3	MAY 18	DESIGN UPDATE	HA	JF
P01	S3	APR 18	DRAFT FOR COMMENT	HA	JF
REV	SUI	DATE	DESCRIPTION	BY	APP

ch2m. FAIRHURST

CH2MHILL Fairhurst JV
 C/O: City Park 368 Alexandra Parade Glasgow G31 3AU
 Tel + 44 (0) 141 552 2000 Fax +44 (0) 141 552 2525



PROJECT 9 CRUBENMORE TO KINCRAIG EIA
 PROPOSED SCHEME PLAN
 DRAWING 17.3
 NOISE CHANGE CONTOUR PLOTS FOR DO-MINIMUM
 CHANGE LONG TERM 2041 V 2026
 chainage 40000 to 41200

DESIGN: ME	DRAWN: HA	CHK: GG	APP: JF
---------------	--------------	------------	------------

DATE: 02/08/2018

PROJ: 495298

DWG: A9P09-CFJ-ENV-M_ML400_ZZ-DR-EN-0001

SHEET: 1 OF 13	REVISION: C01	SUITABILITY: A3
-------------------	------------------	--------------------

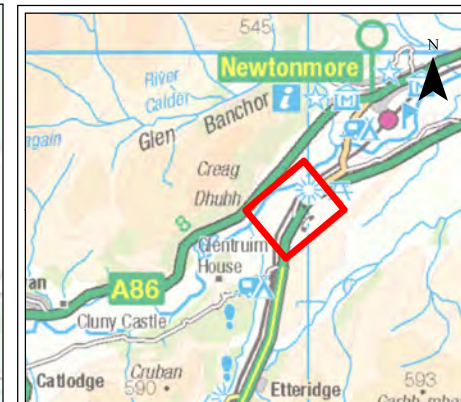

Legend

- Building
- Residential Building
- Road (Surface - Hot Rolled Asphalt)
- Road (Surface - Existing Low Noise)

Change in Daytime Road Traffic Noise, dB

- < -3
- 3 to -2
- 2 to -1
- 1 to 0
- 0 to 1
- 1 to 2
- 2 to 3
- 3 to 4
- 4 to 5
- 5 to 6
- 6 to 7
- > 8

SCALE 1:5000

P03	S3	JUNE 18	FINAL REVISIONS	HA	JF
P02	S3	MAY 18	DESIGN UPDATE	HA	JF
P01	S3	APR 18	DRAFT FOR COMMENT	HA	JF
REV	SUIT	DATE	DESCRIPTION	BY	APP



CH2MHILL Fairhurst JV
 C/O: City Park 368 Alexandra Parade Glasgow G31 3AU
 Tel + 44 (0) 141 552 2000 Fax +44 (0) 141 552 2525



PROJECT 9 CRUBENMORE TO KINCRAIG EIA
 PROPOSED SCHEME PLAN
 DRAWING 17.4
 NOISE CHANGE CONTOUR PLOTS FOR DO-MINIMUM
 CHANGE LONG TERM 2041 V 2026
 chainage 41200 to 42800

DESIGN: ME	DRAWN: HA	CHK: GG	APP: JF
---------------	--------------	------------	------------

DATE: 02/08/2018

PROJ: 495298

DWG: A9P09-CFJ-ENV-M_ML412_ZZ-DR-EN-0001

SHEET: 2 OF 13	REVISION: C01	SUITABILITY: A3
-------------------	------------------	--------------------

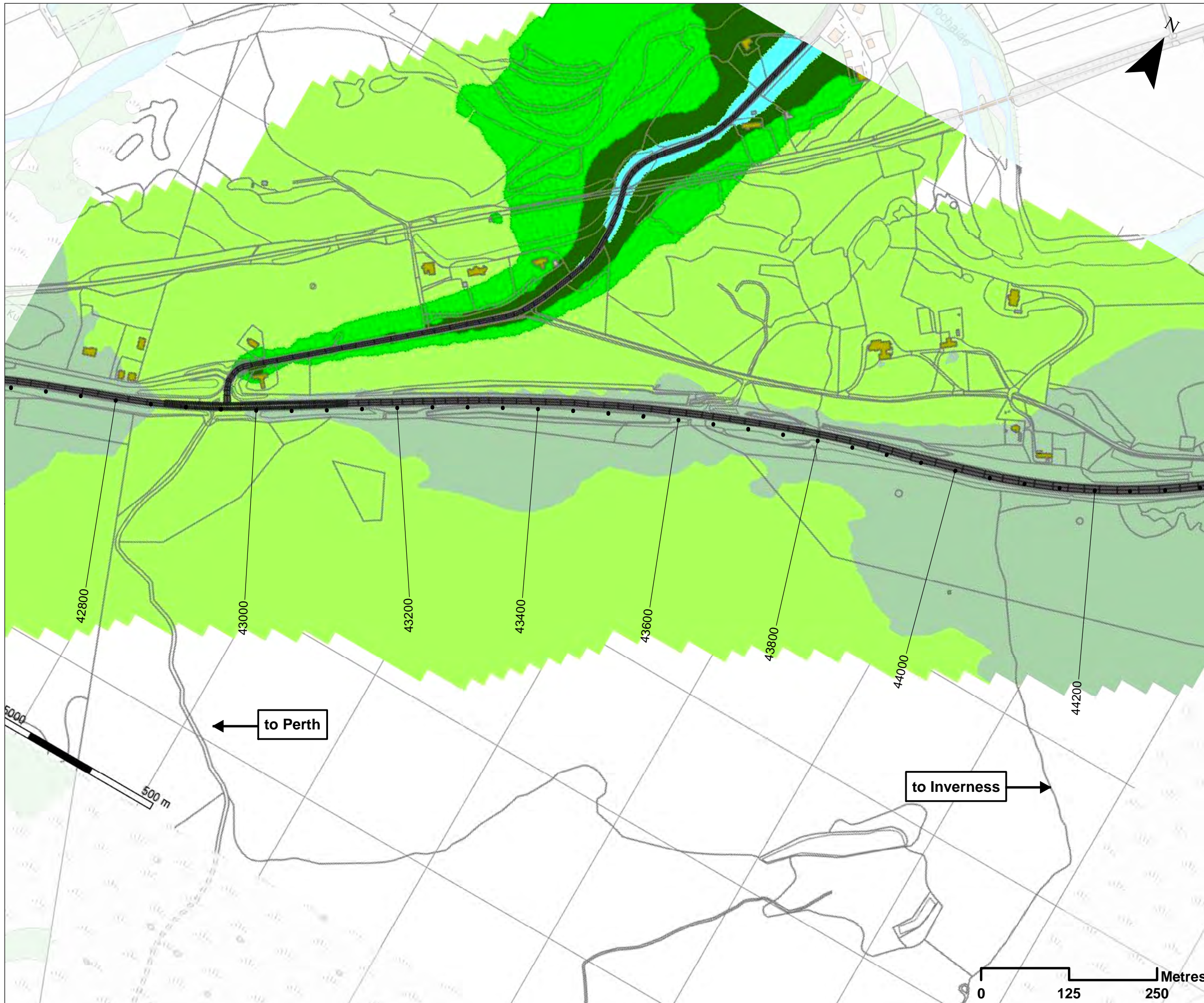

Legend

- Building
- Residential Building
- Road
(Surface - Hot Rolled Asphalt)
- Road
(Surface - Existing Low Noise)

Change in Daytime Road Traffic Noise, dB

- < -3
- 3 to -2
- 2 to -1
- 1 to 0
- 0 to 1
- 1 to 2
- 2 to 3
- 3 to 4
- 4 to 5
- 5 to 6
- 6 to 7
- 7 to 8
- > 8

SCALE 1:5000

P03	S3	JUNE 18	FINAL REVISIONS	HA	JF
P02	S3	MAY 18	DESIGN UPDATE	HA	JF
P01	S3	APR 18	DRAFT FOR COMMENT	HA	JF
REV	SUIT	DATE	DESCRIPTION	BY	APP

ch2m FAIRHURST

CH2MHILL Fairhurst JV
C/O: City Park 368 Alexandra Parade Glasgow G31 3AU
Tel + 44 (0) 141 552 2000 Fax +44 (0) 141 552 2525



PROJECT 9 CRUBENMORE TO KINCRAIG EIA
PROPOSED SCHEME PLAN
DRAWING 17.5
NOISE CHANGE CONTOUR PLOTS FOR DO-MINIMUM
CHANGE LONG TERM 2041 V 2026
chainage 42800 to 44200

DESIGN: ME	DRAWN: HA	CHK: GG	APP: JF
---------------	--------------	------------	------------

DATE: 02/08/2018

PROJ: 495298

DWG: A9P09-CFJ-ENV-M_ML428_ZZ-DR-EN-0001

SHEET: 3 OF 13	REVISION: C01	SUITABILITY: A3
-------------------	------------------	--------------------

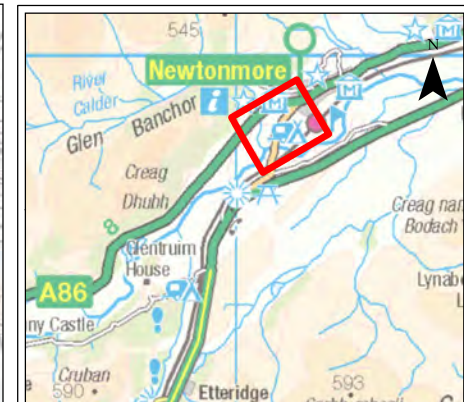
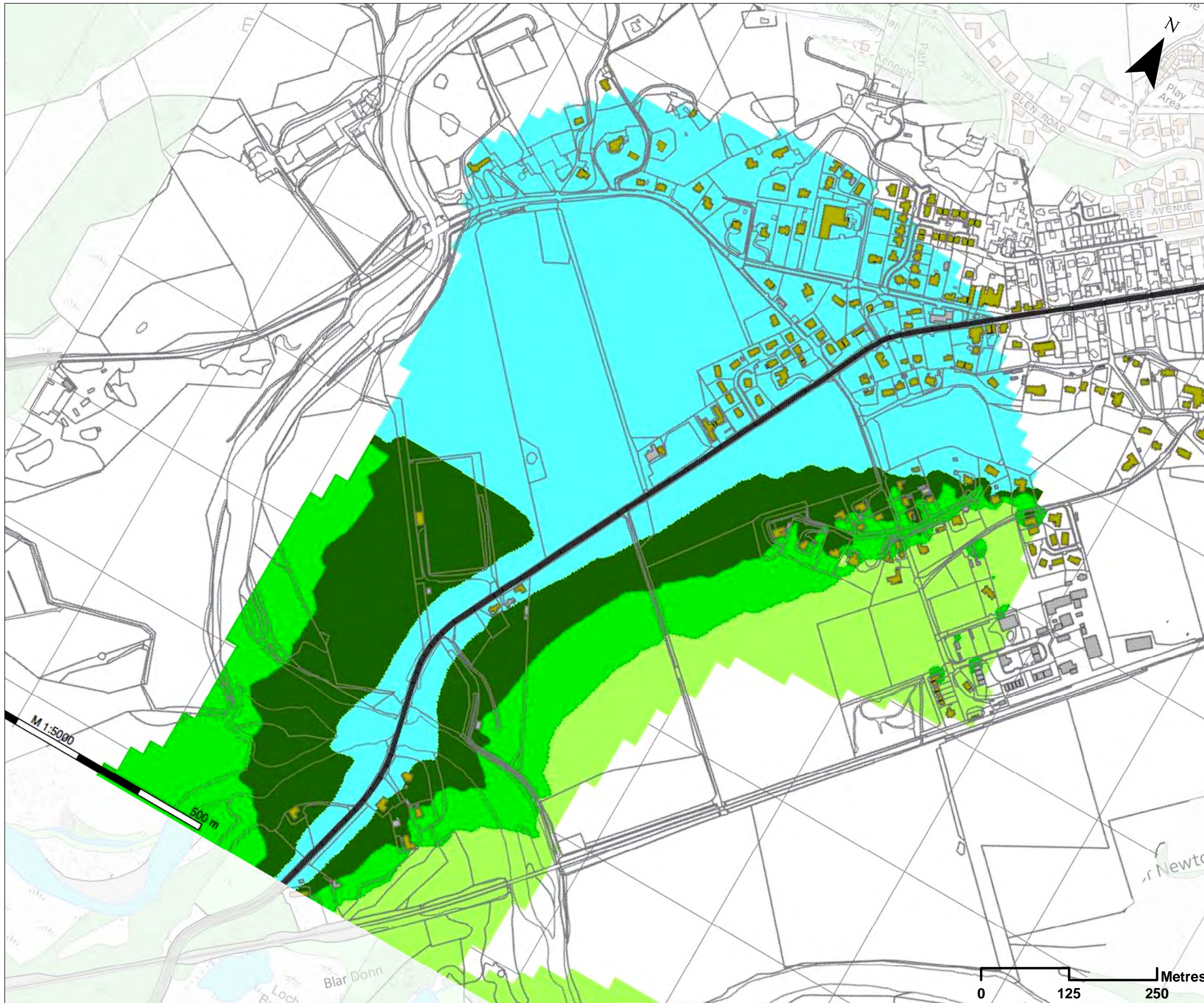

Legend

- Building
- Residential Building
- Road (Surface - Hot Rolled Asphalt)
- Road (Surface - Existing Low Noise)

Change in Daytime Road Traffic Noise, dB

- < -3
- 3 to -2
- 2 to -1
- 1 to 0
- 0 to 1
- 1 to 2
- 2 to 3
- 3 to 4
- 4 to 5
- 5 to 6
- 6 to 7
- 7 to 8
- > 8

SCALE 1:5000

P03	S3	JUNE 18	FINAL REVISIONS	HA	JF
P02	S3	MAY 18	DESIGN UPDATE	HA	JF
P01	S3	APR 18	DRAFT FOR COMMENT	HA	JF
REV	SUIT	DATE	DESCRIPTION	BY	APP

ch2m. FAIRHURST

CH2MHILL Fairhurst JV
 C/O: City Park 368 Alexandra Parade Glasgow G31 3AU
 Tel +44 (0) 141 552 2000 Fax +44 (0) 141 552 2525



PROJECT 9 CRUBENMORE TO KINCRAIG EIA
 PROPOSED SCHEME PLAN
 DRAWING 17.6
 NOISE CHANGE CONTOUR PLOTS FOR DO-MINIMUM
 CHANGE LONG TERM 2041 V 2026
 Newtonmore

DESIGN: ME	DRAWN: HA	CHK: GG	APP: JF
---------------	--------------	------------	------------

DATE: 02/08/2018

PROJ: 495298

DWG: A9P09-CFJ-ENV-X_JCNMZ_ZZ-DR-EN-0001

SHEET: 4 OF 13	REVISION: C01	SUITABILITY: A3
-------------------	------------------	--------------------

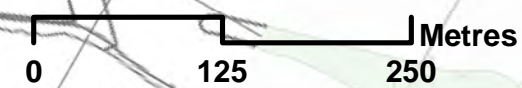

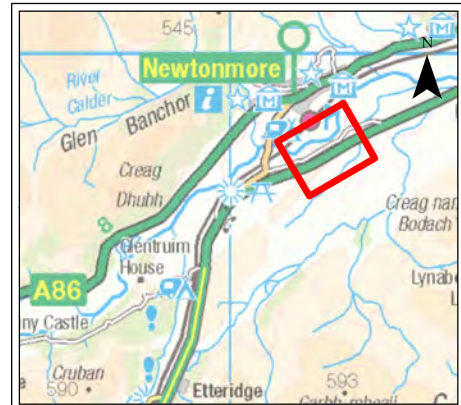
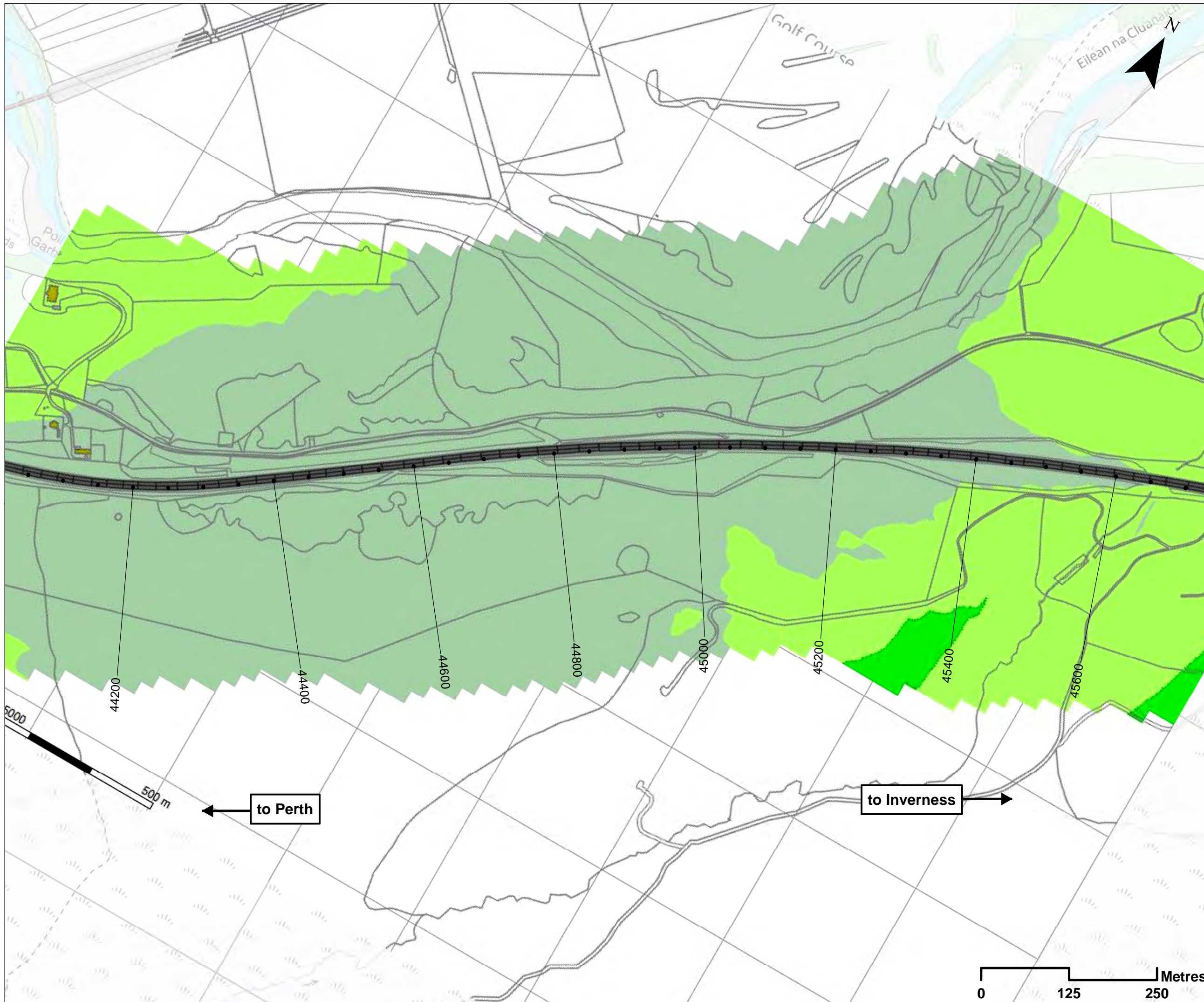

Legend

- Building
- Residential Building
- Road (Surface - Hot Rolled Asphalt)
- Road (Surface - Existing Low Noise)

Change in Daytime Road Traffic Noise, dB

- < -3
- 3 to -2
- 2 to -1
- 1 to 0
- 0 to 1
- 1 to 2
- 2 to 3
- 3 to 4
- 4 to 5
- 5 to 6
- 6 to 7
- 7 to 8
- > 8

SCALE 1:5000

REV	SUIT	DATE	DESCRIPTION	HA	JF
P03	S3	JUNE 18	FINAL REVISIONS	HA	JF
P02	S3	MAY 18	DESIGN UPDATE	HA	JF
P01	S3	APR 18	DRAFT FOR COMMENT	HA	JF



CH2MHILL Fairhurst JV
 C/O: City Park 368 Alexandra Parade Glasgow G31 3AU
 Tel + 44 (0) 141 552 2000 Fax +44 (0) 141 552 2525



PROJECT 9 CRUBENMORE TO KINCRAIG EIA
 PROPOSED SCHEME PLAN
 DRAWING 17.7
 NOISE CHANGE CONTOUR PLOTS FOR DO-MINIMUM
 CHANGE LONG TERM 2041 V 2026
 chainage 44200 to 45600

DESIGN: ME	DRAWN: HA	CHK: GG	APP: JF
---------------	--------------	------------	------------

DATE: 02/08/2018
 PROJ: 495298

DWG: A9P09-CFJ-ENV-M_ML442_ZZ-DR-EN-0001

SHEET: 5 OF 13	REVISION: C01	SUITABILITY: A3
-------------------	------------------	--------------------

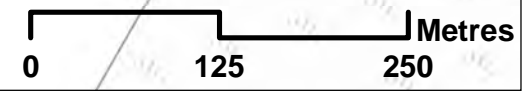

Document Path: \\g:\projects\geospatial\projects\A9_Dualling\4_CIS\DMR\3\4_2_Maps\env\Chapter_17_Noise\Drawing_17.7.mxd

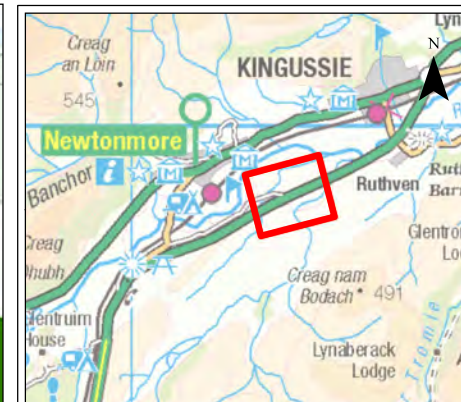
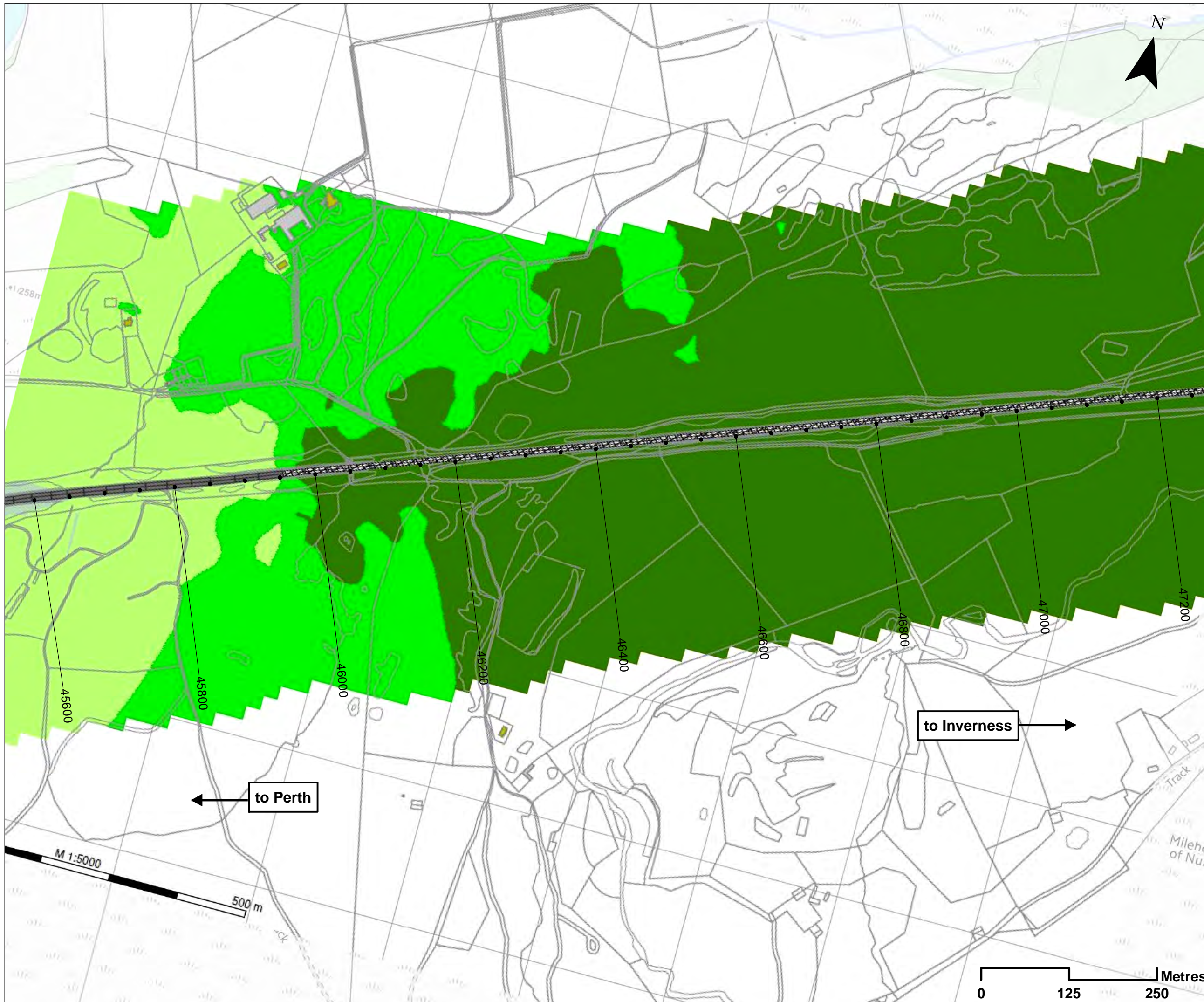

Legend

- Building
- Residential Building
- Road
(Surface - Hot Rolled Asphalt)
- Road
(Surface - Existing Low Noise)

Change in Daytime Road Traffic Noise, dB

- <math>< -3</math>
- -3 to -2
- -2 to -1
- -1 to 0
- 0 to 1
- 1 to 2
- 2 to 3
- 3 to 4
- 4 to 5
- 5 to 6
- 6 to 7
- 7 to 8
- > 8

SCALE 1:5000

P03	S3	JUNE 18	FINAL REVISIONS	HA	JF
P02	S3	MAY 18	DESIGN UPDATE	HA	JF
P01	S3	APR 18	DRAFT FOR COMMENT	HA	JF
REV	SUI	DATE	DESCRIPTION	BY	APP

ch2m: FAIRHURST

CH2MHILL Fairhurst JV
C/O: City Park 368 Alexandra Parade Glasgow G31 3AU
Tel + 44 (0) 141 552 2000 Fax +44 (0) 141 552 2525



PROJECT 9 CRUBENMORE TO KINRAIG EIA
PROPOSED SCHEME PLAN
DRAWING 17.8
NOISE CHANGE CONTOUR PLOTS FOR DO-MINIMUM
CHANGE LONG TERM 2041 V 2026
chainage 45600 to 47200

DESIGN: ME	DRAWN: HA	CHK: GG	APP: JF
---------------	--------------	------------	------------

DATE: 30/08/2018

PROJ: 495298

DWG: A9P09-CFJ-ENV-M_ML456_ZZ-DR-EN-0001

SHEET: 6 OF 13	REVISION: C01	SUITABILITY: A3
-------------------	------------------	--------------------

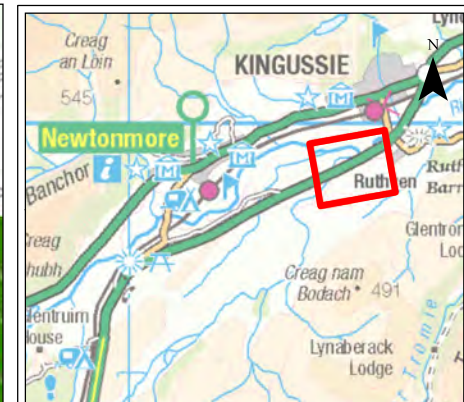
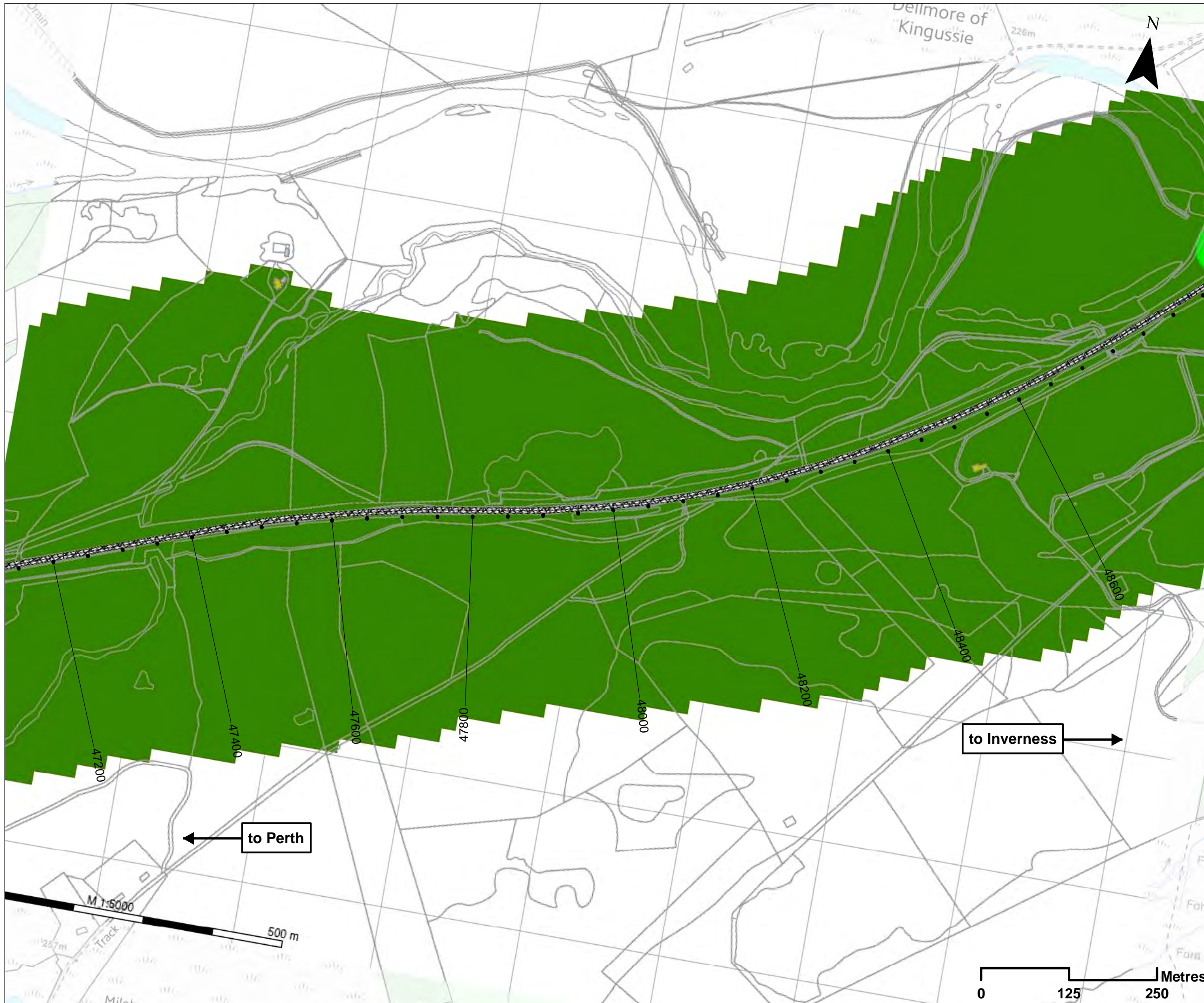

Legend

- Building
- Residential Building
- Road
(Surface - Hot Rolled Asphalt)
- Road
(Surface - Existing Low Noise)

Change in Daytime Road Traffic Noise, dB

- < -3
- 3 to -2
- 2 to -1
- 1 to 0
- 0 to 1
- 1 to 2
- 2 to 3
- 3 to 4
- 4 to 5
- 5 to 6
- 6 to 7
- > 8

SCALE 1:5000

P03	S3	JUNE 18	FINAL REVISIONS	HA	JF
P02	S3	MAY 18	DESIGN UPDATE	HA	JF
P01	S3	APR 18	DRAFT FOR COMMENT	HA	JF
REV	SUI	DATE	DESCRIPTION	BY	APP

ch2m. FAIRHURST

CH2MHILL Fairhurst JV
C/O: City Park 368 Alexandra Parade Glasgow G31 3AU
Tel + 44 (0) 141 552 2000 Fax +44 (0) 141 552 2525



PROJECT 9 CRUBENMORE TO KINCRAIG EIA
PROPOSED SCHEME PLAN
DRAWING 17.9
NOISE CHANGE CONTOUR PLOTS FOR DO-MINIMUM
CHANGE LONG TERM 2041 V 2026
chainage 47200 to 48600

DESIGN: ME	DRAWN: HA	CHK: GG	APP: JF
---------------	--------------	------------	------------

DATE: 02/08/2018

PROJ: 495298

DWG: A9P09-CFJ-ENV-M_ML472_ZZ-DR-EN-0001

SHEET: 7 OF 13	REVISION: C01	SUITABILITY: A3
-------------------	------------------	--------------------

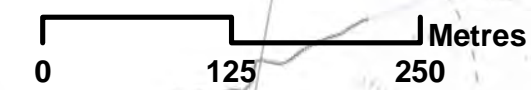

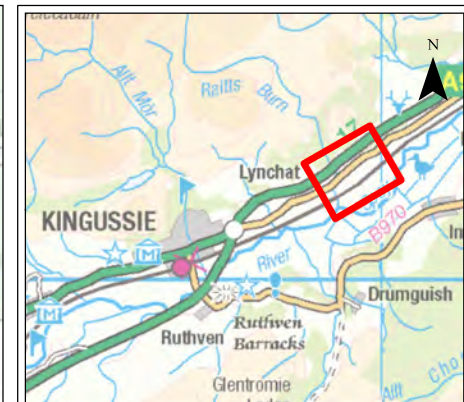
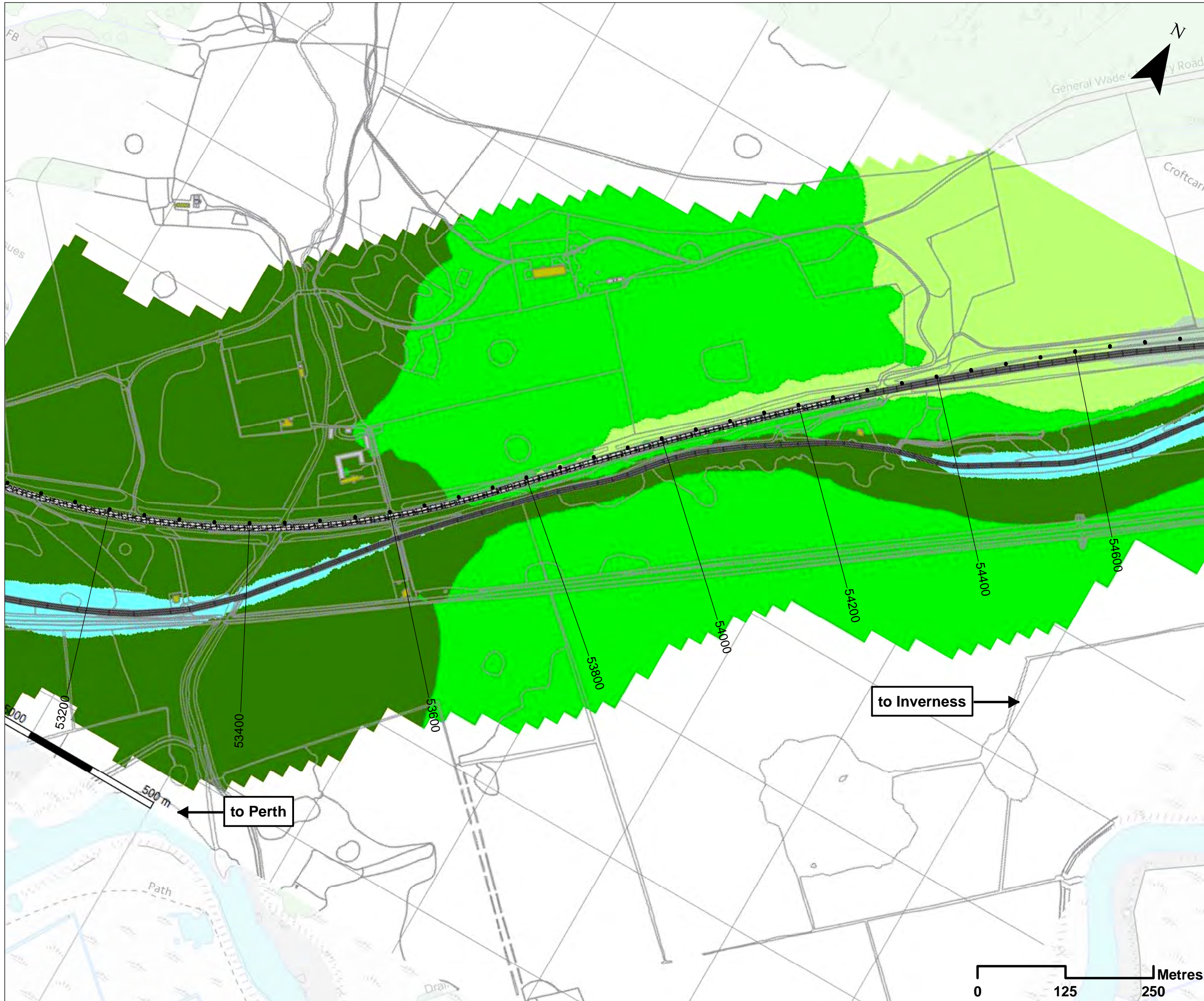

Legend

- Building
- Residential Building
- Road (Surface - Hot Rolled Asphalt)
- Road (Surface - Existing Low Noise)

Change in Daytime Road Traffic Noise, dB

- < -3
- 3 to -2
- 2 to -1
- 1 to 0
- 0 to 1
- 1 to 2
- 2 to 3
- 3 to 4
- 4 to 5
- 5 to 6
- 6 to 7
- 7 to 8
- > 8

SCALE 1:5000

P03	S3	JUNE 18	FINAL REVISIONS	HA	JF
P02	S3	MAY 18	DESIGN UPDATE	HA	JF
P01	S3	APR 18	DRAFT FOR COMMENT	HA	JF
REV	SUIT	DATE	DESCRIPTION	BY	APP

ch2m: FAIRHURST

CH2MHILL Fairhurst JV
 C/O: City Park 368 Alexandra Parade Glasgow G31 3AU
 Tel + 44 (0) 141 552 2000 Fax +44 (0) 141 552 2525



PROJECT 9 CRUBENMORE TO KINRAIG EIA
 PROPOSED SCHEME PLAN
 DRAWING 17.13
 NOISE CHANGE CONTOUR PLOTS FOR DO-MINIMUM
 CHANGE LONG TERM 2041 V 2026
 chainage 53200 to 54600

DESIGN: ME	DRAWN: HA	CHK: GG	APP: JF
---------------	--------------	------------	------------

DATE: 02/08/2018

PROJ: 495298

DWG: A9P09-CFJ-ENV-M_ML532_ZZ-DR-EN-0001

SHEET: 11 OF 13	REVISION: C01	SUITABILITY: A3
--------------------	------------------	--------------------

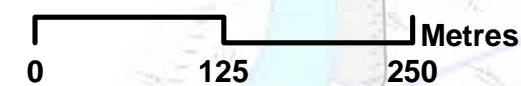

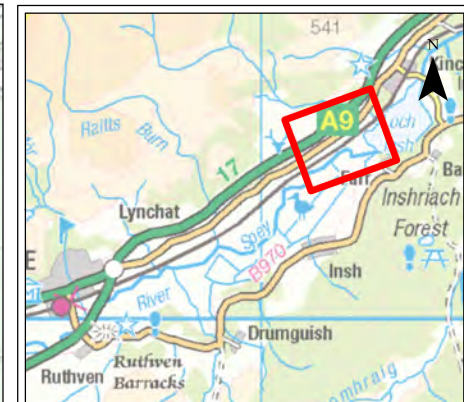

Legend

- Building
- Residential Building
- Road (Surface - Hot Rolled Asphalt)
- Road (Surface - Existing Low Noise)

Change in Daytime Road Traffic Noise, dB

- < -3
- 3 to -2
- 2 to -1
- 1 to 0
- 0 to 1
- 1 to 2
- 2 to 3
- 3 to 4
- 4 to 5
- 5 to 6
- 6 to 7
- 7 to 8
- > 8

SCALE 1:5000

P03	S3	JUNE 18	FINAL REVISIONS	HA	JF
P02	S3	MAY 18	DESIGN UPDATE	HA	JF
P01	S3	APR 18	DRAFT FOR COMMENT	HA	JF
REV	SUIT	DATE	DESCRIPTION	BY	APP

ch2m. FAIRHURST

CH2MHILL Fairhurst JV
 C/O: City Park 368 Alexandra Parade Glasgow G31 3AU
 Tel + 44 (0) 141 552 2000 Fax +44 (0) 141 552 2525



PROJECT 9 CRUBENMORE TO KINCRAIG EIA
 PROPOSED SCHEME PLAN
 DRAWING 17.15
 NOISE CHANGE CONTOUR PLOTS FOR DO-MINIMUM
 CHANGE LONG TERM 2041 V 2026
 chainage 56000 to 56645

DESIGN: ME	DRAWN: HA	CHK: GG	APP: JF
---------------	--------------	------------	------------

DATE: 02/08/2018

PROJ: 495298

DWG: A9P09-CFJ-ENV-M_ML560_ZZ-DR-EN-0001

SHEET: 13 OF 13	REVISION: C01	SUITABILITY: A3
--------------------	------------------	--------------------

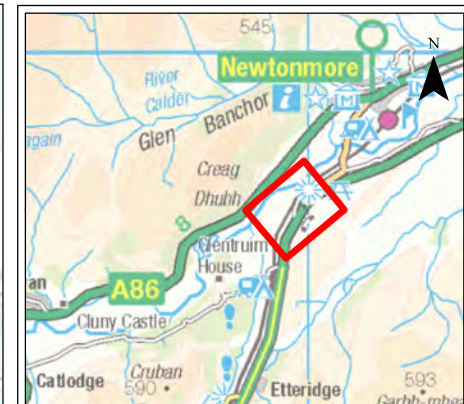
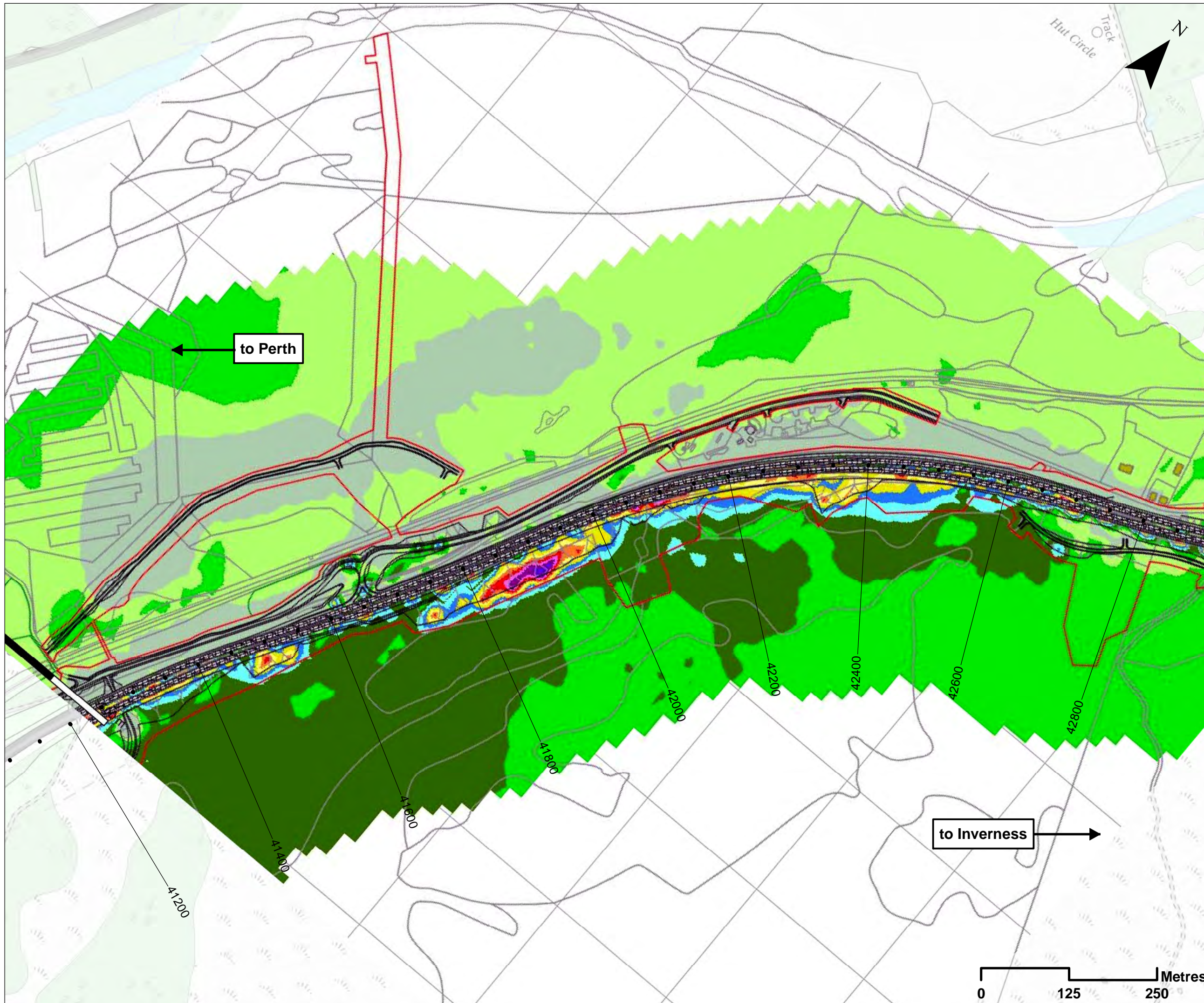

Legend

- Building
- Residential Building
- Road (Surface - Hot Rolled Asphalt)
- Road (Surface - New Low Noise)
- Proposed Scheme Detail
- Permanent Works Boundary
- Temporary Works Boundary

Change in Daytime Road Traffic Noise, dB

- < -3
- 3 to -2
- 2 to -1
- 1 to 0
- 0 to 1
- 1 to 2
- 2 to 3
- 3 to 4
- 4 to 5
- 5 to 6
- 6 to 7
- 7 to 8
- > 8

SCALE 1:5000

P03	S3	JUNE 18	FINAL REVISIONS	HA	JF
P02	S3	MAY 18	DESIGN UPDATE	HA	JF
P01	S3	APR 18	DRAFT FOR COMMENT	HA	JF
REV	SUIT	DATE	DESCRIPTION	BY	APP

ch2m FAIRHURST

CH2MHILL Fairhurst JV
 C/O: City Park 368 Alexandra Parade Glasgow G31 3AU
 Tel + 44 (0) 141 552 2000 Fax +44 (0) 141 552 2525



PROJECT 9 CRUBENMORE TO KINCRAIG EIA
 PROPOSED SCHEME PLAN
 DRAWING 17.17
 NOISE CHANGE CONTOUR PLOTS FOR DO-SOMETHING
 CHANGE SHORT TERM 2026 V 2026
 chainage 41200 to 42800

DESIGN: ME	DRAWN: HA	CHK: GG	APP: JF
---------------	--------------	------------	------------

DATE: 30/07/2018

PROJ: 495298

DWG: A9P09-CFJ-ENV-M_ML412_ZZ-DR-EN-0002

SHEET: 2 OF 13	REVISION: C01	SUITABILITY: A3
-------------------	------------------	--------------------

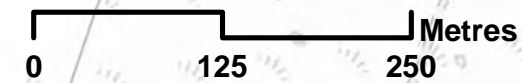

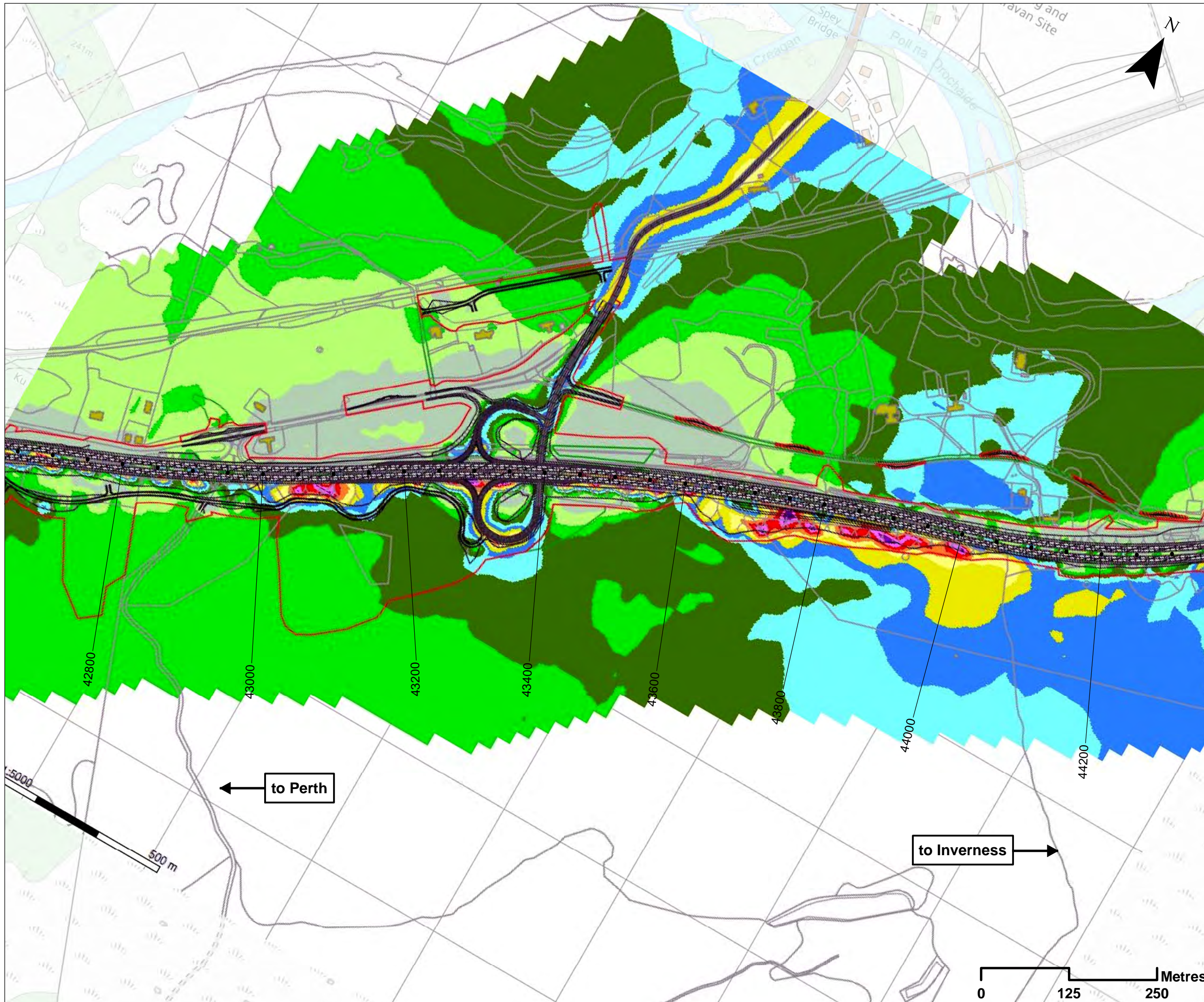

Legend

- Building
- Residential Building
- Road
(Surface - Hot Rolled Asphalt)
- Road
(Surface - New Low Noise)
- Proposed Scheme Detail
- Permanent Works Boundary
- Temporary Works Boundary

Change in Daytime Road Traffic Noise, dB

- < -3
- 3 to -2
- 2 to -1
- 1 to 0
- 0 to 1
- 1 to 2
- 2 to 3
- 3 to 4
- 4 to 5
- 5 to 6
- 6 to 7
- 7 to 8
- > 8

SCALE 1:5000

P03	S3	JUNE 18	FINAL REVISIONS	HA	JF
P02	S3	MAY 18	DESIGN UPDATE	HA	JF
P01	S3	APR 18	DRAFT FOR COMMENT	HA	JF
REV	SUIT	DATE	DESCRIPTION	BY	APP

ch2m: FAIRHURST

CH2MHILL Fairhurst JV
 C/O: City Park 368 Alexandra Parade Glasgow G31 3AU
 Tel + 44 (0) 141 552 2000 Fax +44 (0) 141 552 2525



PROJECT 9 CRUBENMORE TO KINCRAIG EIA
 PROPOSED SCHEME PLAN
 DRAWING 17.18
 NOISE CHANGE CONTOUR PLOTS FOR DO-SOMETHING
 CHANGE SHORT TERM 2026 V 2026
 chainage 42800 to 44200

DESIGN: ME	DRAWN: HA	CHK: GG	APP: JF
---------------	--------------	------------	------------

DATE: 30/07/2018

PROJ: 495298

DWG: A9P09-CFJ-ENV-M_ML428_ZZ-DR-EN-0002

SHEET: 3 OF 13	REVISION: C01	SUITABILITY: A3
-------------------	------------------	--------------------

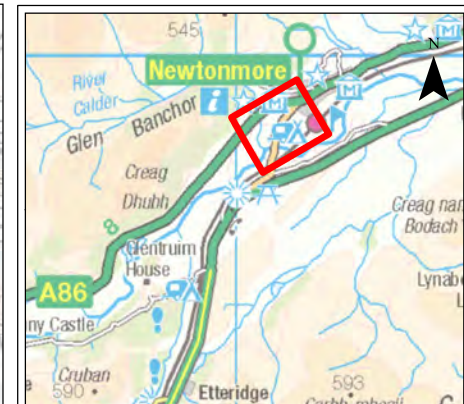
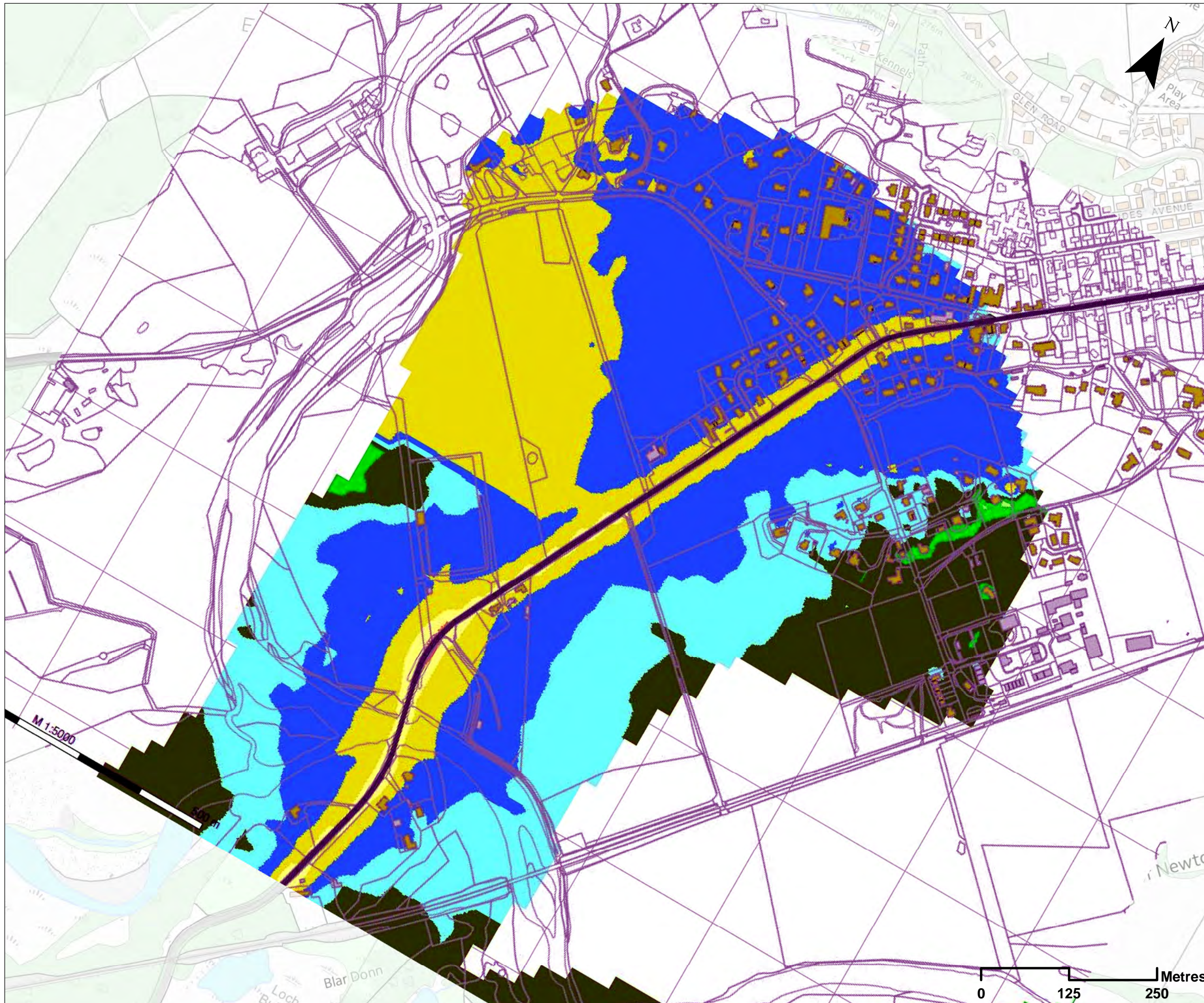

Legend

- Building
- Residential Building
- Road
(Surface - Hot Rolled Asphalt)
- Road
(Surface - New Low Noise)
- Proposed Scheme Detail
- Permanent Works Boundary
- Temporary Works Boundary

Change in Daytime Road Traffic Noise, dB

- < -3
- 3 to -2
- 2 to -1
- 0 to 1
- 1 to 2
- 2 to 3
- 3 to 4
- 4 to 5
- 5 to 6
- 6 to 7
- 7 to 8
- > 8

SCALE 1:5000

P03	S3	JUNE 18	FINAL REVISIONS	HA	JF
P02	S3	MAY 18	DESIGN UPDATE	HA	JF
P01	S3	APR 18	DRAFT FOR COMMENT	HA	JF
REV	SUIT	DATE	DESCRIPTION	BY	APP

ch2m. FAIRHURST

CH2MHILL Fairhurst JV
C/O: City Park 368 Alexandra Parade Glasgow G31 3AU
Tel + 44 (0) 141 552 2000 Fax +44 (0) 141 552 2525



PROJECT 9 CRUBENMORE TO KINCRAIG EIA
PROPOSED SCHEME PLAN
DRAWING 17.19
NOISE CHANGE CONTOUR PLOTS FOR DO-SOMETHING
CHANGE SHORT TERM 2026 V 2026
Newtonmore

DESIGN: ME	DRAWN: HA	CHK: GG	APP: JF
---------------	--------------	------------	------------

DATE: 30/07/2018

PROJ: 495298

DWG: A9P09-CFJ-ENV-X_JCNMZ_ZZ-DR-EN-0002

SHEET: 4 OF 13	REVISION: C01	SUITABILITY: A3
-------------------	------------------	--------------------

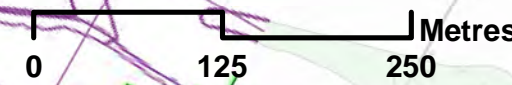

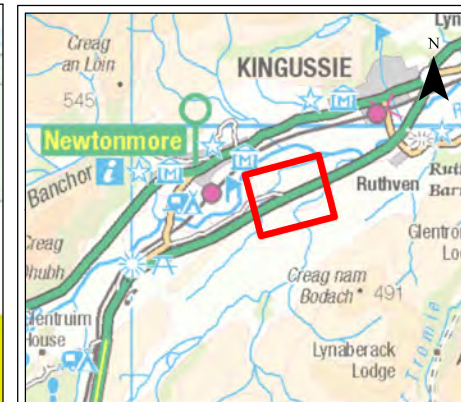
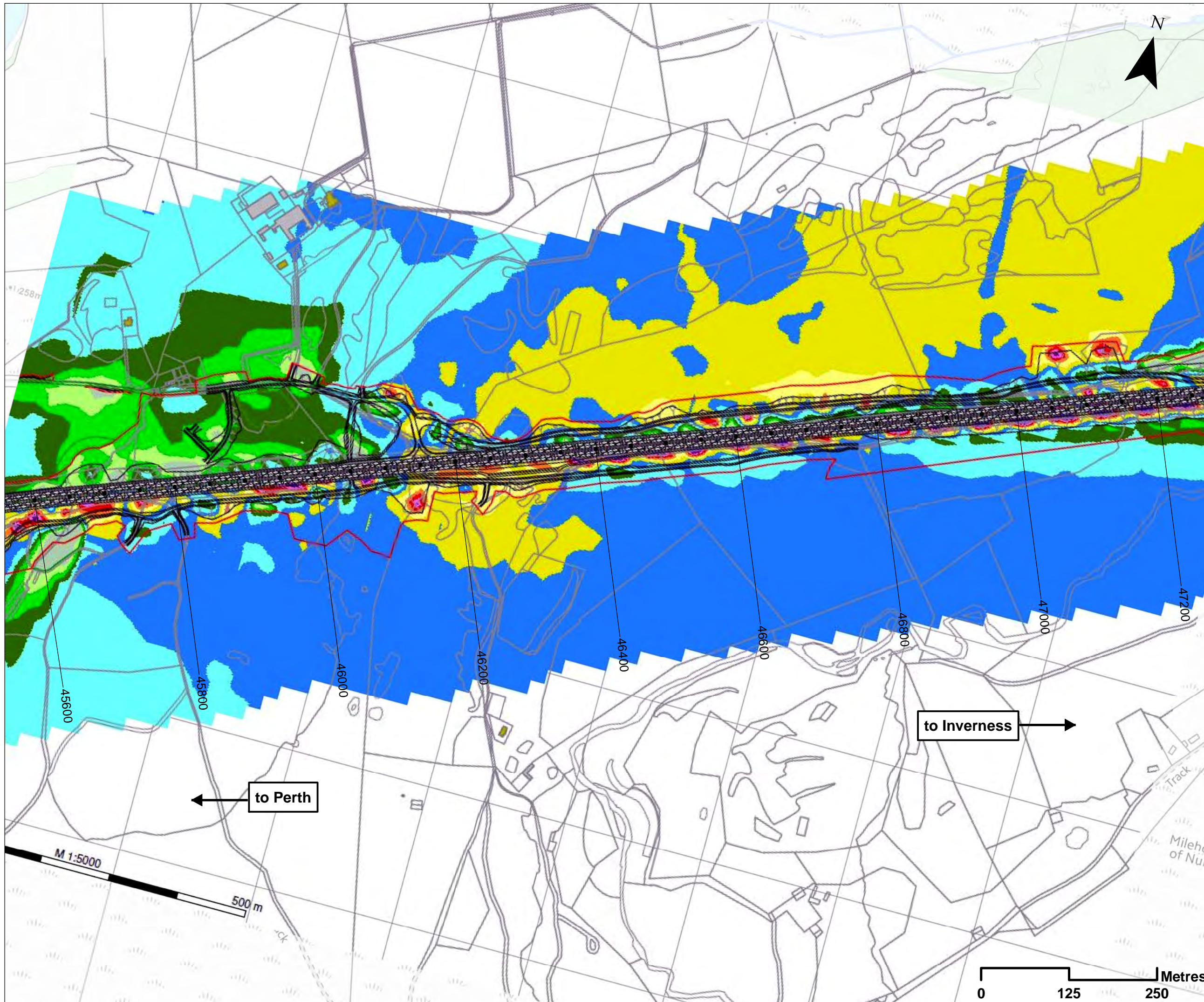

Legend

- Building
- Residential Building
- Road (Surface - Hot Rolled Asphalt)
- Road (Surface - New Low Noise)
- Proposed Scheme Detail
- Permanent Works Boundary
- Temporary Works Boundary

Change in Daytime Road Traffic Noise, dB

- < -3
- 3 to -2
- 2 to -1
- 1 to 0
- 0 to 1
- 1 to 2
- 2 to 3
- 3 to 4
- 4 to 5
- 5 to 6
- 6 to 7
- 7 to 8
- > 8

SCALE 1:5000

P03	S3	JUNE 18	FINAL REVISIONS	HA	JF
P02	S3	MAY 18	DESIGN UPDATE	HA	JF
P01	S3	APR 18	DRAFT FOR COMMENT	HA	JF
REV	SUI	DATE	DESCRIPTION	BY	APP

ch2m: FAIRHURST

CH2MHILL Fairhurst JV
 C/O: City Park 368 Alexandra Parade Glasgow G31 3AU
 Tel + 44 (0) 141 552 2000 Fax +44 (0) 141 552 2525



PROJECT 9 CRUBENMORE TO KINCRAIG EIA
 PROPOSED SCHEME PLAN
 DRAWING 17.21
 NOISE CHANGE CONTOUR PLOTS FOR DO-SOMETHING
 CHANGE SHORT TERM 2026 V 2026
 chainage 45600 to 47200

DESIGN: ME	DRAWN: HA	CHK: GG	APP: JF
---------------	--------------	------------	------------

DATE: 30/07/2018

PROJ: 495298

DWG: A9P09-CFJ-ENV-M_ML456_ZZ-DR-EN-0002

SHEET: 6 OF 13	REVISION: C01	SUITABILITY: A3
-------------------	------------------	--------------------

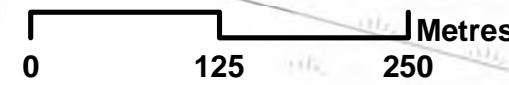

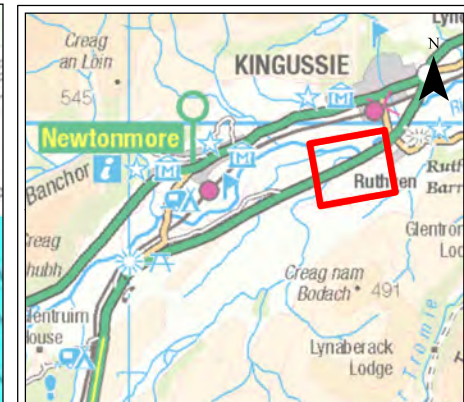
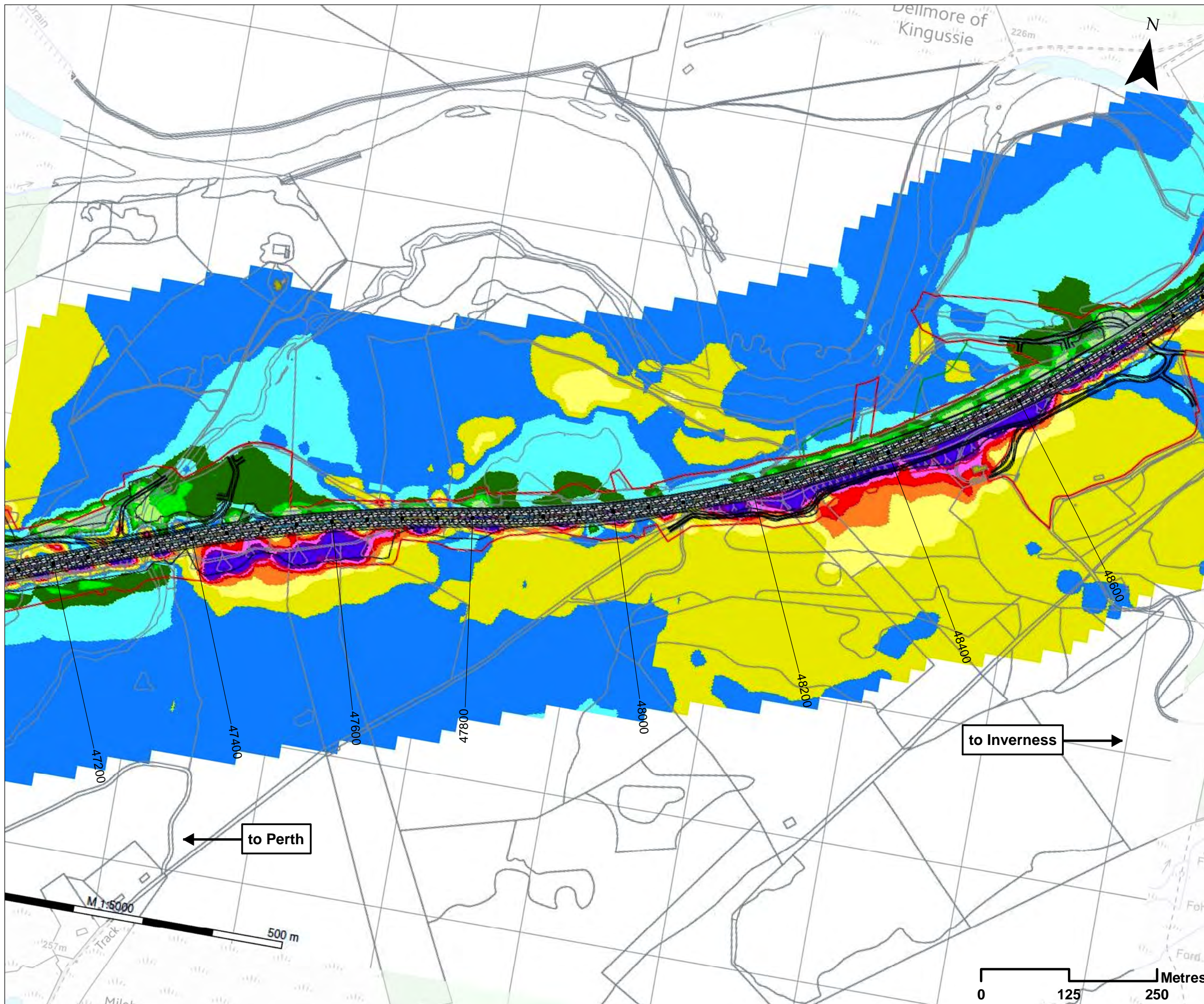

Legend

- Building
- Residential Building
- Road (Surface - Hot Rolled Asphalt)
- Road (Surface - New Low Noise)
- Proposed Scheme Detail
- Permanent Works Boundary
- Temporary Works Boundary

Change in Daytime Road Traffic Noise, dB

- < -3
- 3 to -2
- 2 to -1
- 1 to 0
- 0 to 1
- 1 to 2
- 2 to 3
- 3 to 4
- 4 to 5
- 5 to 6
- 6 to 7
- 7 to 8
- > 8

SCALE 1:5000

P03	S3	JUNE 18	FINAL REVISIONS	HA	JF
P02	S3	MAY 18	DESIGN UPDATE	HA	JF
P01	S3	APR 18	DRAFT FOR COMMENT	HA	JF
REV	SUIT	DATE	DESCRIPTION	BY	APP

ch2m. FAIRHURST

CH2MHILL Fairhurst JV
 C/O: City Park 368 Alexandra Parade Glasgow G31 3AU
 Tel + 44 (0) 141 552 2000 Fax +44 (0) 141 552 2525



PROJECT 9 CRUBENMORE TO KINCRAIG EIA
 PROPOSED SCHEME PLAN
 DRAWING 17.22
 NOISE CHANGE CONTOUR PLOTS FOR DO-SOMETHING
 CHANGE SHORT TERM 2026 V 2026
 chainage 47200 to 48600

DESIGN: ME	DRAWN: HA	CHK: GG	APP: JF
---------------	--------------	------------	------------

DATE: 30/07/2018

PROJ: 495298

DWG: A9P09-CFJ-ENV-M_ML472_ZZ-DR-EN-0002

SHEET: 7 OF 13	REVISION: C01	SUITABILITY: A3
-------------------	------------------	--------------------

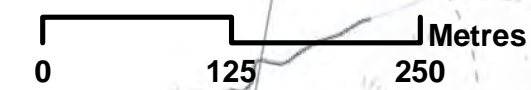

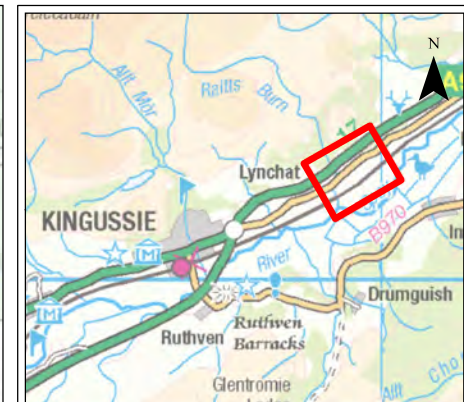
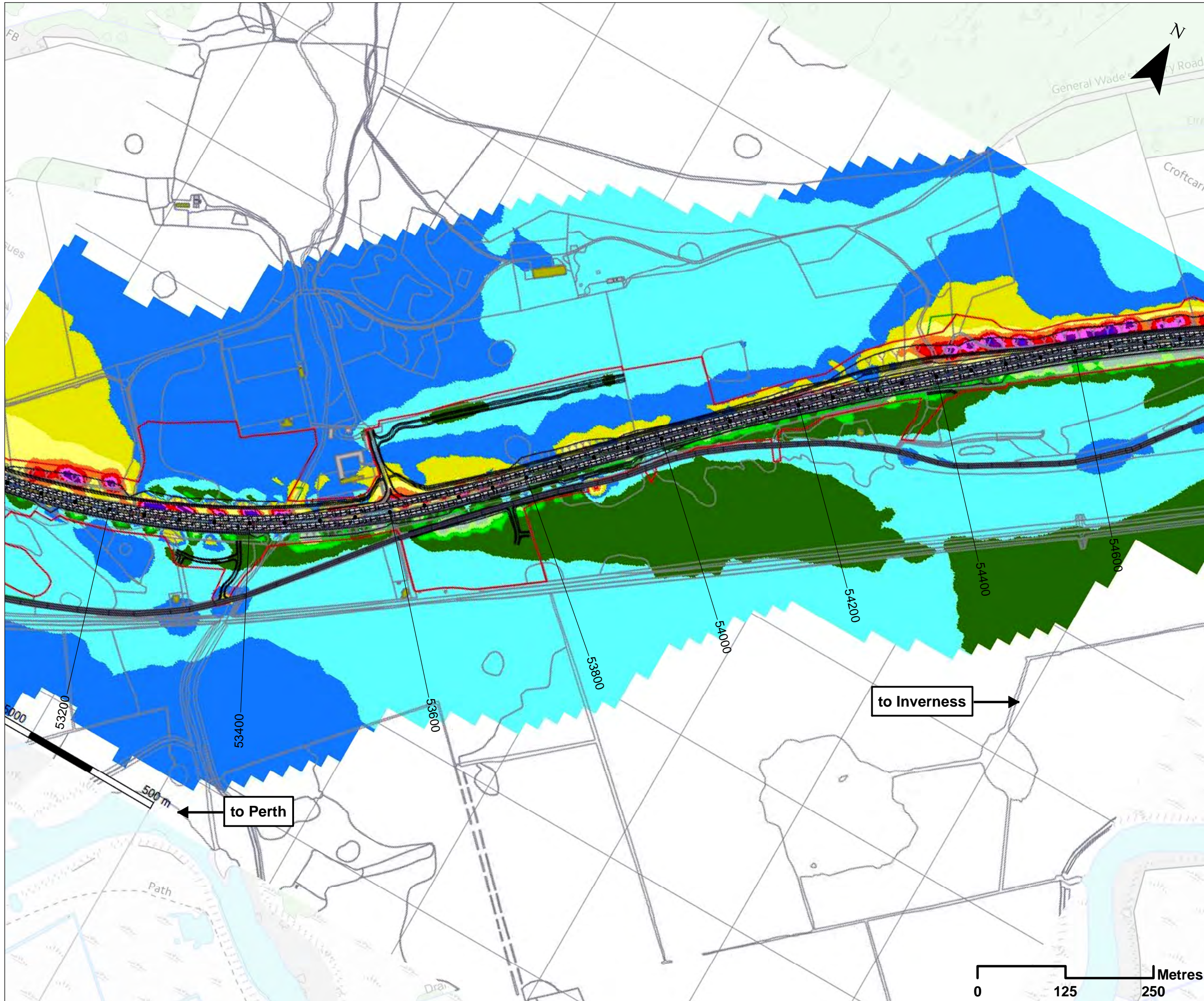

Legend

- Building
- Residential Building
- Road (Surface - Hot Rolled Asphalt)
- Road (Surface - New Low Noise)
- Proposed Scheme Detail
- Permanent Works Boundary
- Temporary Works Boundary

Change in Daytime Road Traffic Noise, dB

- < -3
- 3 to -2
- 2 to -1
- 1 to 0
- 0 to 1
- 1 to 2
- 2 to 3
- 3 to 4
- 4 to 5
- 5 to 6
- 6 to 7
- 7 to 8
- > 8

SCALE 1:5000

P03	S3	JUNE 18	FINAL REVISIONS	HA	JF
P02	S3	MAY 18	DESIGN UPDATE	HA	JF
P01	S3	APR 18	DRAFT FOR COMMENT	HA	JF
REV	SUIT	DATE	DESCRIPTION	BY	APP

ch2m: FAIRHURST

CH2MHILL Fairhurst JV
 C/O: City Park 368 Alexandra Parade Glasgow G31 3AU
 Tel + 44 (0) 141 552 2000 Fax +44 (0) 141 552 2525



PROJECT 9 CRUBENMORE TO KINCRAIG EIA
 PROPOSED SCHEME PLAN
 DRAWING 17.26
 NOISE CHANGE CONTOUR PLOTS FOR DO-SOMETHING
 CHANGE SHORT TERM 2026 V 2026
 chainage 53200 to 54600

DESIGN: ME	DRAWN: HA	CHK: GG	APP: JF
---------------	--------------	------------	------------

DATE: 30/07/2018

PROJ: 495298

DWG: A9P09-CFJ-ENV-M_ML532_ZZ-DR-EN-0002

SHEET: 11 OF 13	REVISION: C01	SUITABILITY: A3
--------------------	------------------	--------------------

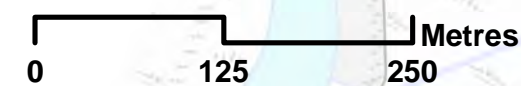

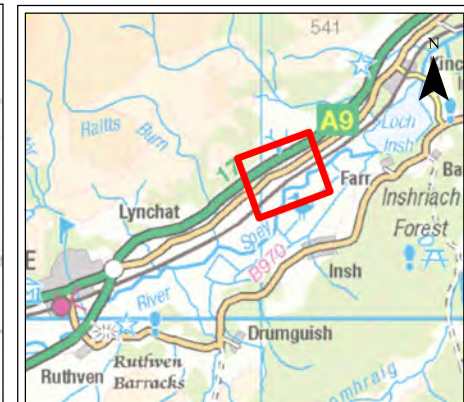
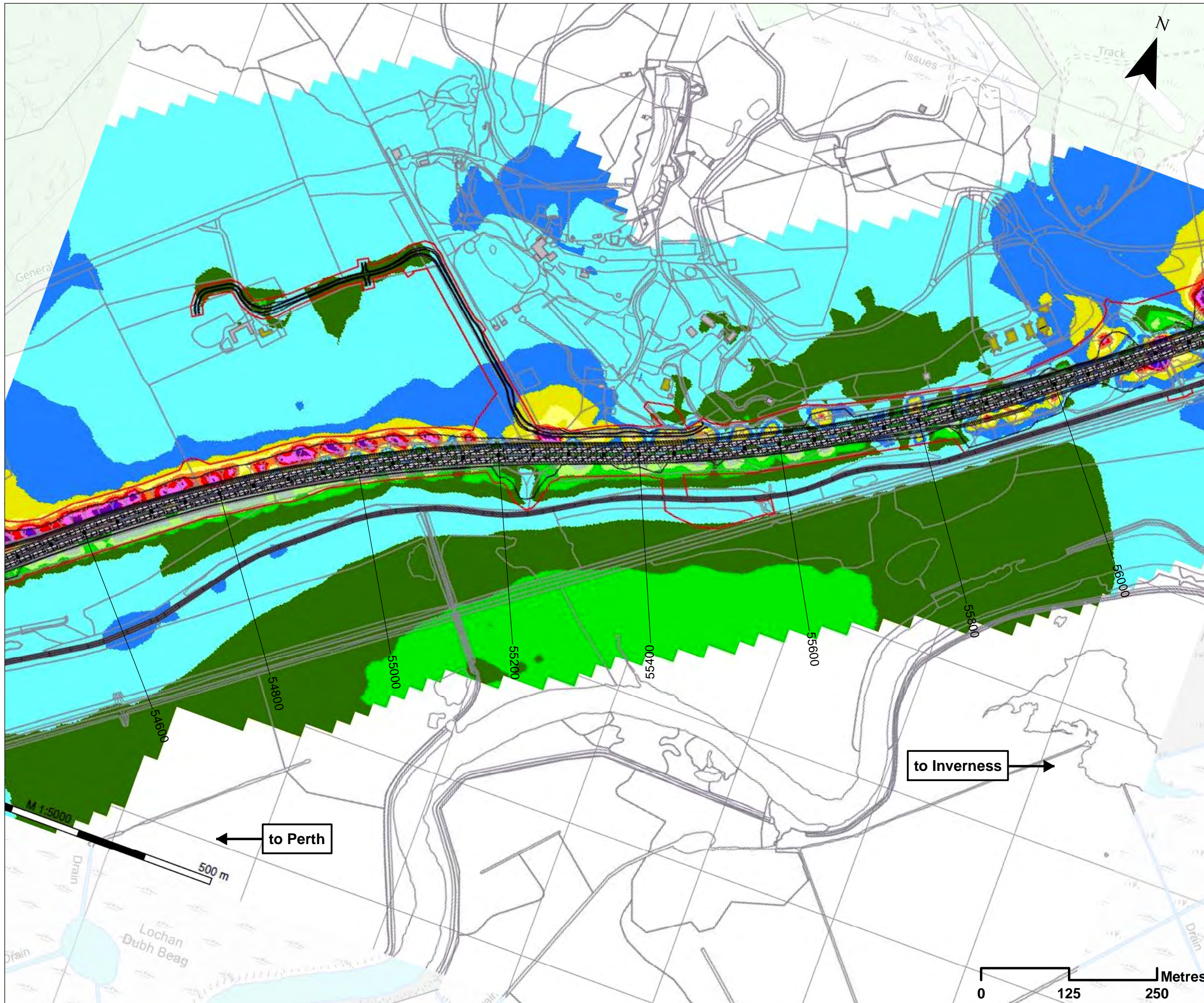

Legend

- Building
- Residential Building
- Road
(Surface - Hot Rolled Asphalt)
- Road
(Surface - New Low Noise)
- Proposed Scheme Detail
- Permanent Works Boundary
- Temporary Works Boundary

Change in Daytime Road Traffic Noise, dB

- < -3
- 3 to -2
- 2 to -1
- 1 to 0
- 0 to 1
- 1 to 2
- 2 to 3
- 3 to 4
- 4 to 5
- 5 to 6
- 6 to 7
- 7 to 8
- > 8

SCALE 1:5000

P03	S3	JUNE 18	FINAL REVISIONS	HA	JF
P02	S3	MAY 18	DESIGN UPDATE	HA	JF
P01	S3	APR 18	DRAFT FOR COMMENT	HA	JF
REV	SUIT	DATE	DESCRIPTION	BY	APP

ch2m: FAIRHURST

CH2MHILL Fairhurst JV
C/O: City Park 368 Alexandra Parade Glasgow G31 3AU
Tel + 44 (0) 141 552 2000 Fax +44 (0) 141 552 2525



PROJECT 9 CRUBENMORE TO KINCRAIG EIA
PROPOSED SCHEME PLAN
DRAWING 17.27
NOISE CHANGE CONTOUR PLOTS FOR DO-SOMETHING
CHANGE SHORT TERM 2026 V 2026
chainage 54600 to 56000

DESIGN: ME	DRAWN: HA	CHK: GG	APP: JF
---------------	--------------	------------	------------

DATE: 30/07/2018

PROJ: 495298

DWG: A9P09-CFJ-ENV-M_ML546_ZZ-DR-EN-0002

SHEET: 12 OF 13	REVISION: C01	SUITABILITY: A3
--------------------	------------------	--------------------

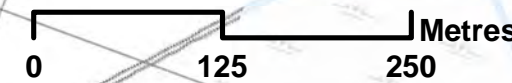

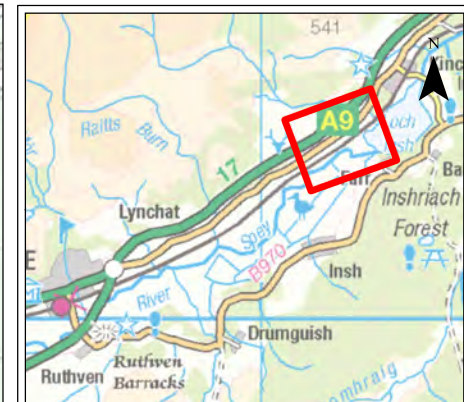
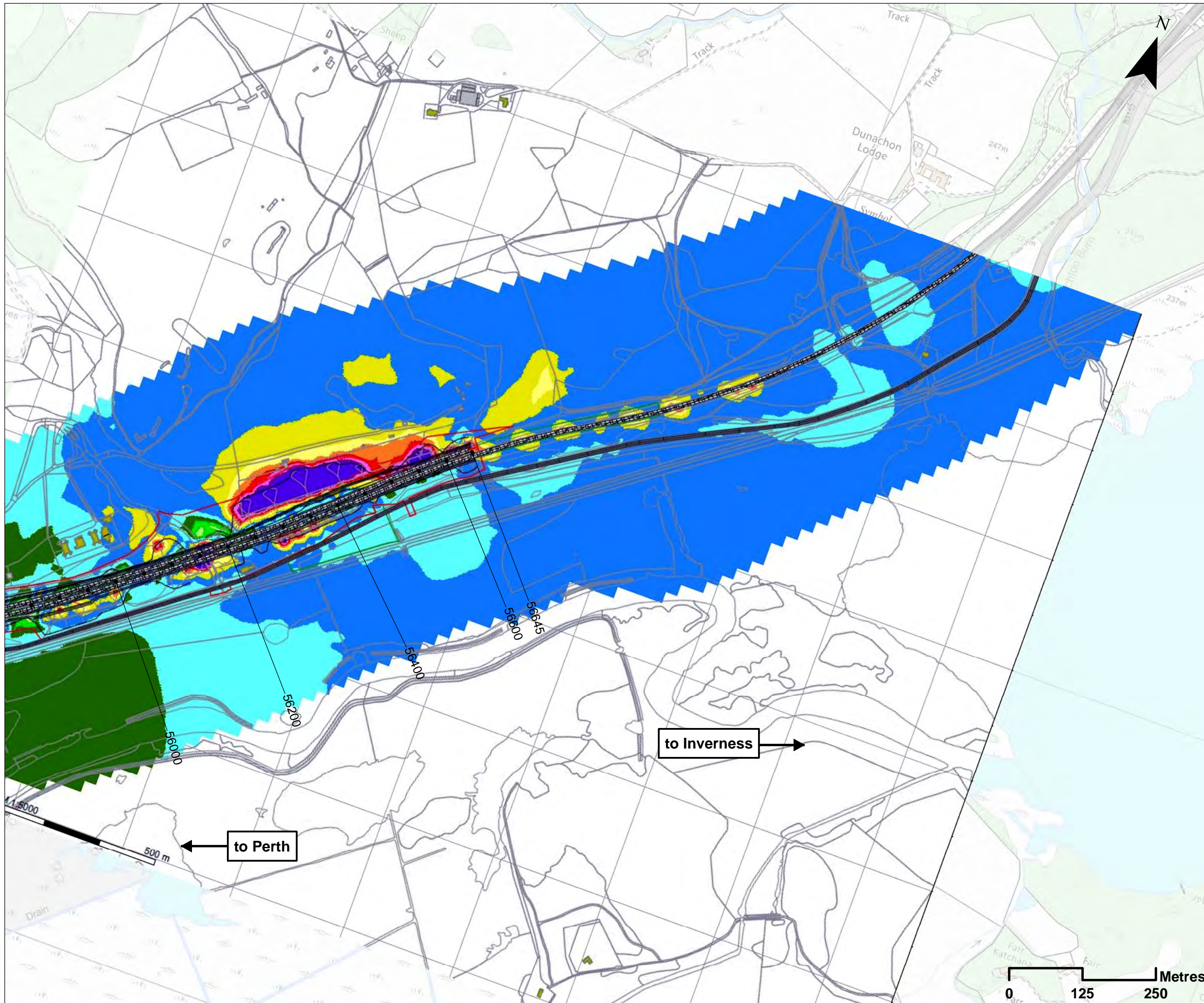

Legend

- Building
- Residential Building
- Road (Surface - Hot Rolled Asphalt)
- Road (Surface - New Low Noise)
- Proposed Scheme Detail
- Permanent Works Boundary
- Temporary Works Boundary

Change in Daytime Road Traffic Noise, dB

- < -3
- 3 to -2
- 2 to -1
- 1 to 0
- 0 to 1
- 1 to 2
- 2 to 3
- 3 to 4
- 4 to 5
- 5 to 6
- 6 to 7
- 7 to 8
- > 8

SCALE 1:5000

P03	S3	JUNE 18	FINAL REVISIONS	HA	JF
P02	S3	MAY 18	DESIGN UPDATE	HA	JF
P01	S3	APR 18	DRAFT FOR COMMENT	HA	JF
REV	SUI	DATE	DESCRIPTION	BY	APP

ch2m: FAIRHURST

CH2MHILL Fairhurst JV
 C/O: City Park 368 Alexandra Parade Glasgow G31 3AU
 Tel + 44 (0) 141 552 2000 Fax +44 (0) 141 552 2525



PROJECT 9 CRUBENMORE TO KINCRAIG EIA
 PROPOSED SCHEME PLAN
 DRAWING 17.28
 NOISE CHANGE CONTOUR PLOTS FOR DO-SOMETHING
 CHANGE SHORT TERM 2026 V 2026
 chainage 56000 to 56645

DESIGN: ME	DRAWN: HA	CHK: GG	APP: JF
---------------	--------------	------------	------------

DATE: 30/07/2018

PROJ: 495298

DWG: A9P09-CFJ-ENV-M_ML560_ZZ-DR-EN-0002

SHEET: 13 OF 13	REVISION: C01	SUITABILITY: A3
--------------------	------------------	--------------------

