

Noise and Vibration Part 2

Drawing No.	Drawing Type	Drawing Title	Projectwise Drawing Reference	Software
17.30	PROPOSED SCHEME PLAN	NOISE CHANGE CONTOUR PLOTS FOR DO-SOMETHING CHANGE LONG TERM 2041 V 2026 chainage 41200 to 42800	A9P09-CFJ-ENV-M_ML412_ZZ-DR-EN-0003	GIS
17.31	PROPOSED SCHEME PLAN	NOISE CHANGE CONTOUR PLOTS FOR DO-SOMETHING CHANGE LONG TERM 2041 V 2026 chainage 42800 to 44200	A9P09-CFJ-ENV-M_ML428_ZZ-DR-EN-0003	GIS
17.32	PROPOSED SCHEME PLAN	NOISE CHANGE CONTOUR PLOTS FOR DO-SOMETHING CHANGE LONG TERM 2041 V 2026 Newtonmore	A9P09-CFJ-ENV-X_JCNMZ_ZZ-DR-EN-0003	GIS
17.33	PROPOSED SCHEME PLAN	NOISE CHANGE CONTOUR PLOTS FOR DO-SOMETHING CHANGE LONG TERM 2041 V 2026 chainage 44200 to 45600	A9P09-CFJ-ENV-M_ML442_ZZ-DR-EN-0003	GIS
17.34	PROPOSED SCHEME PLAN	NOISE CHANGE CONTOUR PLOTS FOR DO-SOMETHING CHANGE LONG TERM 2041 V 2026 chainage 45600 to 47200	A9P09-CFJ-ENV-M_ML456_ZZ-DR-EN-0003	GIS
17.35	PROPOSED SCHEME PLAN	NOISE CHANGE CONTOUR PLOTS FOR DO-SOMETHING CHANGE LONG TERM 2041 V 2026 chainage 47200 to 48600	A9P09-CFJ-ENV-M_ML472_ZZ-DR-EN-0003	GIS
17.36	PROPOSED SCHEME PLAN	NOISE CHANGE CONTOUR PLOTS FOR DO-SOMETHING CHANGE LONG TERM 2041 V 2026 chainage 48600 to 50000	A9P09-CFJ-ENV-M_ML486_ZZ-DR-EN-0003	GIS
17.37	PROPOSED SCHEME PLAN	NOISE CHANGE CONTOUR PLOTS FOR DO-SOMETHING CHANGE LONG TERM 2041 V 2026 chainage 50000 to 51800	A9P09-CFJ-ENV-M_ML500_ZZ-DR-EN-0003	GIS
17.38	PROPOSED SCHEME PLAN	NOISE CHANGE CONTOUR PLOTS FOR DO-SOMETHING CHANGE LONG TERM 2041 V 2026 chainage 51800 to 53200	A9P09-CFJ-ENV-M_ML518_ZZ-DR-EN-0003	GIS
17.39	PROPOSED SCHEME PLAN	NOISE CHANGE CONTOUR PLOTS FOR DO-SOMETHING CHANGE LONG TERM 2041 V 2026 chainage 53200 to 54600	A9P09-CFJ-ENV-M_ML532_ZZ-DR-EN-0003	GIS
17.40	PROPOSED SCHEME PLAN	NOISE CHANGE CONTOUR PLOTS FOR DO-SOMETHING CHANGE LONG TERM 2041 V 2026 chainage 54600 to 56000	A9P09-CFJ-ENV-M_ML546_ZZ-DR-EN-0003	GIS
17.41	PROPOSED SCHEME PLAN	NOISE CHANGE CONTOUR PLOTS FOR DO-SOMETHING CHANGE LONG TERM 2041 V 2026 chainage 56000 to 56645	A9P09-CFJ-ENV-M_ML560_ZZ-DR-EN-0003	GIS
17.42	PROPOSED SCHEME PLAN	NOISE BARRIER AT KNAPPACH WITH NOISE CHANGE CONTOUR PLOT FOR SHORT TERM DO-SOMETHING WITH MITIGATION 2026 AGAINST DO-MINIMUM 2026	A9P09-CFJ-ENV-X_ZZZZZ_ZZ-DR-EN-0003	GIS
17.43	PROPOSED SCHEME PLAN	NOISE BARRIER AT LAGGAN ONE WITH NOISE CHANGE CONTOUR PLOT FOR SHORT TERM DO-SOMETHING WITH MITIGATION 2026 AGAINST DO-MINIMUM 2026	A9P09-CFJ-ENV-X_ZZZZZ_ZZ-DR-EN-0004	GIS
17.44	PROPOSED SCHEME PLAN	NOISE BARRIER AT LYNOVAN AND BRUACH WITH NOISE CHANGE CONTOUR PLOT FOR SHORT TERM DO-SOMETHING WITH MITIGATION 2026 AGAINST DO-MINIMUM 2026	A9P09-CFJ-ENV-X_ZZZZZ_ZZ-DR-EN-0005	GIS
17.45	PROPOSED SCHEME PLAN	NOISE BARRIER AT BALAVIL MAINS WITH NOISE CHANGE CONTOUR PLOT FOR SHORT TERM DO-SOMETHING WITH MITIGATION 2026 AGAINST DO-MINIMUM 2026	A9P09-CFJ-ENV-X_ZZZZZ_ZZ-DR-EN-0006	GIS
17.46	PROPOSED SCHEME PLAN	NOISE BARRIER AT KNAPPACH WITH NOISE CHANGE CONTOUR PLOT FOR LONG TERM DO-SOMETHING WITH MITIGATION 2041 AGAINST DO-MINIMUM 2026	A9P09-CFJ-ENV-X_ZZZZZ_ZZ-DR-EN-0007	GIS
17.47	PROPOSED SCHEME PLAN	NOISE BARRIER AT LAGGAN ONE WITH NOISE CHANGE CONTOUR PLOT FOR LONG TERM DO-SOMETHING WITH MITIGATION 2041 AGAINST DO-MINIMUM 2026	A9P09-CFJ-ENV-X_ZZZZZ_ZZ-DR-EN-0008	GIS
17.48	PROPOSED SCHEME PLAN	NOISE BARRIER AT LYNOVAN AND BRUACH WITH NOISE CHANGE CONTOUR LONG FOR SHORT TERM DO-SOMETHING WITH MITIGATION 2041 AGAINST DO-MINIMUM 2026	A9P09-CFJ-ENV-X_ZZZZZ_ZZ-DR-EN-0009	GIS
17.49	PROPOSED SCHEME PLAN	NOISE BARRIER AT BALAVIL MAINS WITH NOISE CHANGE CONTOUR PLOT FOR LONG TERM DO-SOMETHING WITH MITIGATION 2041 AGAINST DO-MINIMUM 2026	A9P09-CFJ-ENV-X_ZZZZZ_ZZ-DR-EN-0010	GIS

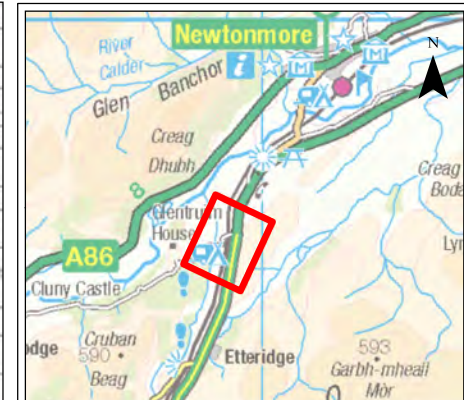
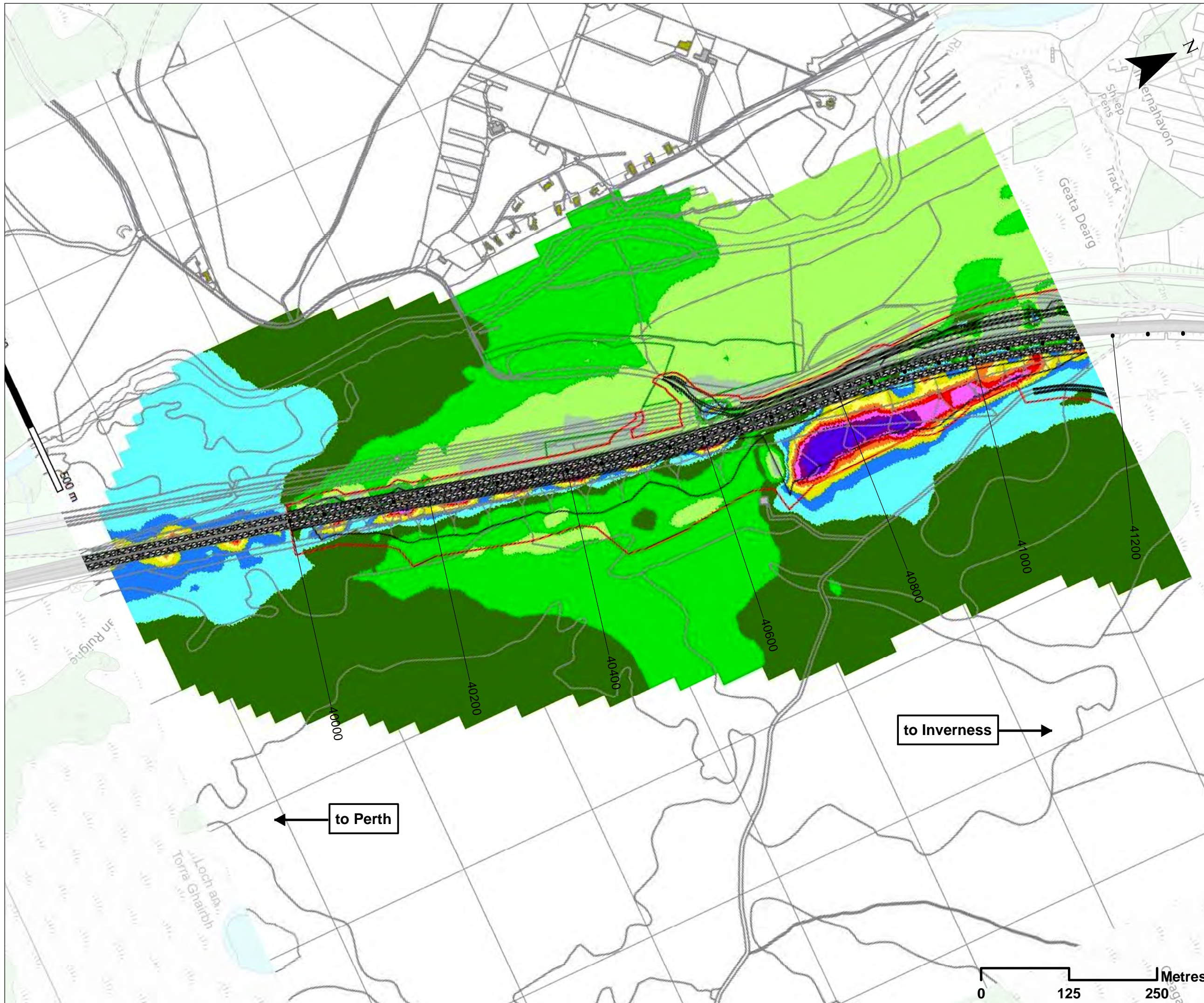

Legend

- Building
- Residential Building
- Road (Surface - Hot Rolled Asphalt)
- Road (Surface - New Low Noise)
- Proposed Scheme Detail
- Permanent Works Boundary
- Temporary Works Boundary

Change in Daytime Road Traffic Noise, dB

- <math>< -3</math>
- 3 to -2
- 2 to -1
- 1 to 0
- 0 to 1
- 1 to 2
- 2 to 3
- 3 to 4
- 4 to 5
- 5 to 6
- 6 to 7
- 7 to 8
- > 8

SCALE 1:5000

P03	S3	JUNE 18	FINAL REVISIONS	HA	JF
P02	S3	MAY 18	DESIGN UPDATE	HA	JF
P01	S3	APR 18	DRAFT FOR COMMENT	HA	JF
REV	SUIT	DATE	DESCRIPTION	BY	APP

ch2m: FAIRHURST

CH2MHILL Fairhurst JV
 C/O: City Park 368 Alexandra Parade Glasgow G31 3AU
 Tel + 44 (0) 141 552 2000 Fax +44 (0) 141 552 2525



PROJECT 9 CRUBENMORE TO KINCRAIG EIA
 PROPOSED SCHEME PLAN
 DRAWING 17.29
 NOISE CHANGE CONTOUR PLOTS FOR DO-SOMETHING
 CHANGE LONG TERM 2041 V 2026
 change 40000 to 41200

DESIGN: ME	DRAWN: HA	CHK: GG	APP: JF
---------------	--------------	------------	------------

DATE: 30/07/2018

PROJ: 495298

DWG: A9P09-CFJ-ENV-M_ML400_ZZ-DR-EN-0003

SHEET: 1 OF 13	REVISION: C01	SUITABILITY: A3
-------------------	------------------	--------------------

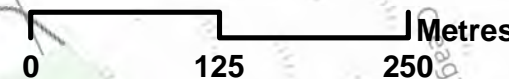

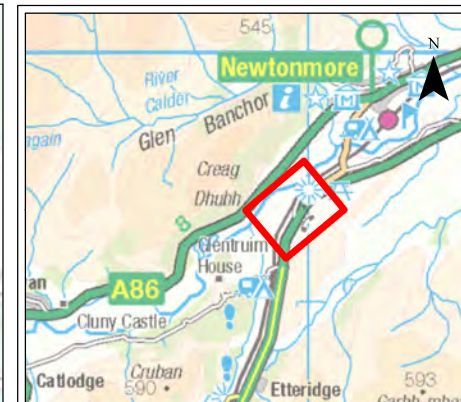
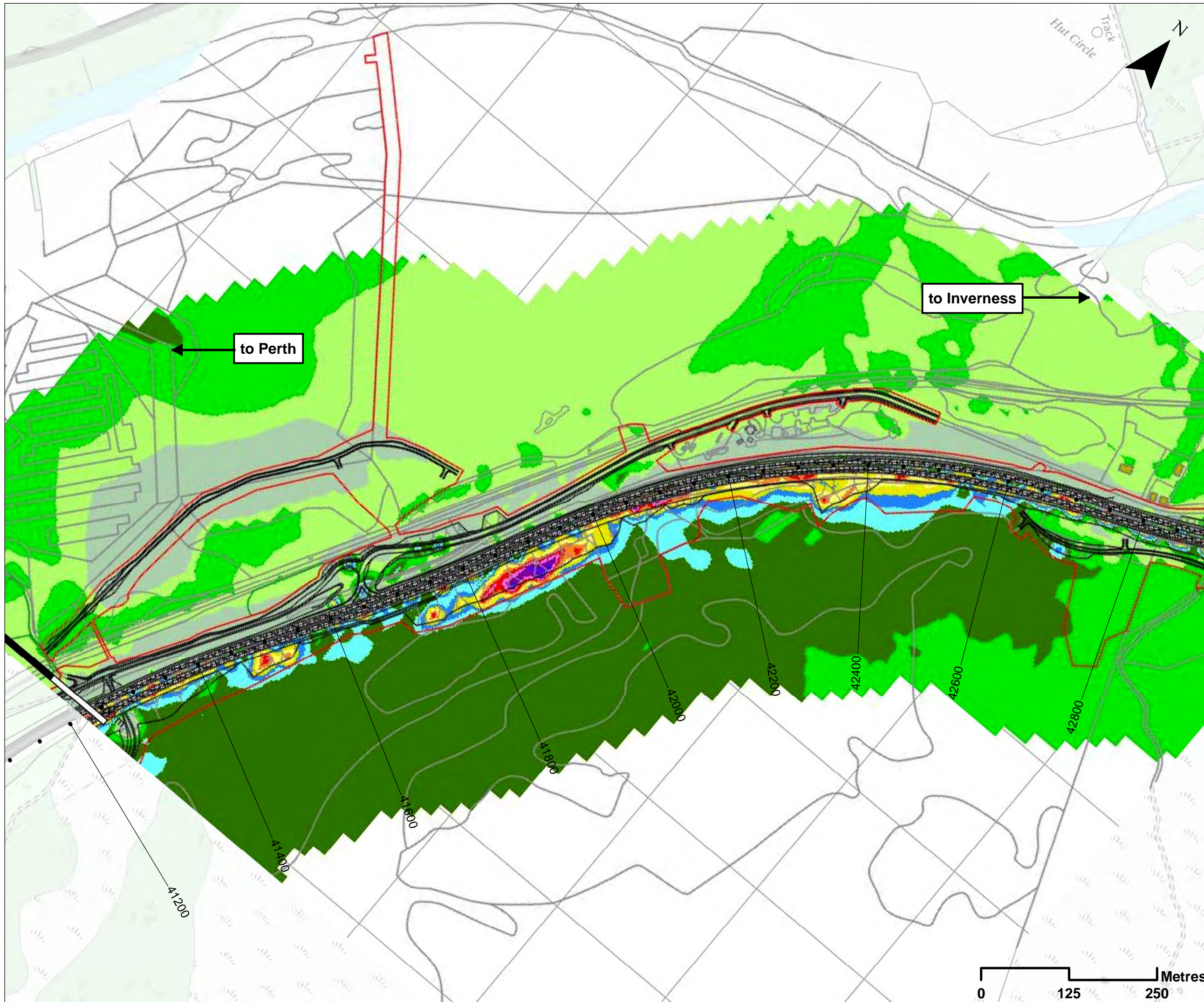

Legend

- Building
- Residential Building
- Road (Surface - Hot Rolled Asphalt)
- Road (Surface - New Low Noise)
- Proposed Scheme Detail
- Permanent Works Boundary
- Temporary Works Boundary

Change in Daytime Road Traffic Noise, dB

- < -3
- 3 to -2
- 2 to -1
- 1 to 0
- 0 to 1
- 1 to 2
- 2 to 3
- 3 to 4
- 4 to 5
- 5 to 6
- 6 to 7
- 7 to 8
- > 8

SCALE 1:5000

P03	S3	JUNE 18	FINAL REVISIONS	HA	JF
P02	S3	MAY 18	DESIGN UPDATE	HA	JF
P01	S3	APR 18	DRAFT FOR COMMENT	HA	JF
REV	SUIT	DATE	DESCRIPTION	BY	APP

ch2m: FAIRHURST

CH2MHILL Fairhurst JV
 C/O: City Park 368 Alexandra Parade Glasgow G31 3AU
 Tel + 44 (0) 141 552 2000 Fax +44 (0) 141 552 2525



PROJECT 9 CRUBENMORE TO KINCRAIG EIA
 PROPOSED SCHEME PLAN
 DRAWING 17.30
 NOISE CHANGE CONTOUR PLOTS FOR DO-SOMETHING
 CHANGE LONG TERM 2041 V 2026
 chainage 41200 to 42800

DESIGN: ME	DRAWN: HA	CHK: GG	APP: JF
---------------	--------------	------------	------------

DATE: 30/07/2018

PROJ: 495298

DWG: A9P09-CFJ-ENV-M_ML412_ZZ-DR-EN-0003

SHEET: 2 OF 13	REVISION: C01	SUITABILITY: A3
-------------------	------------------	--------------------

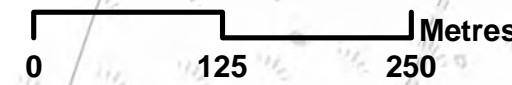

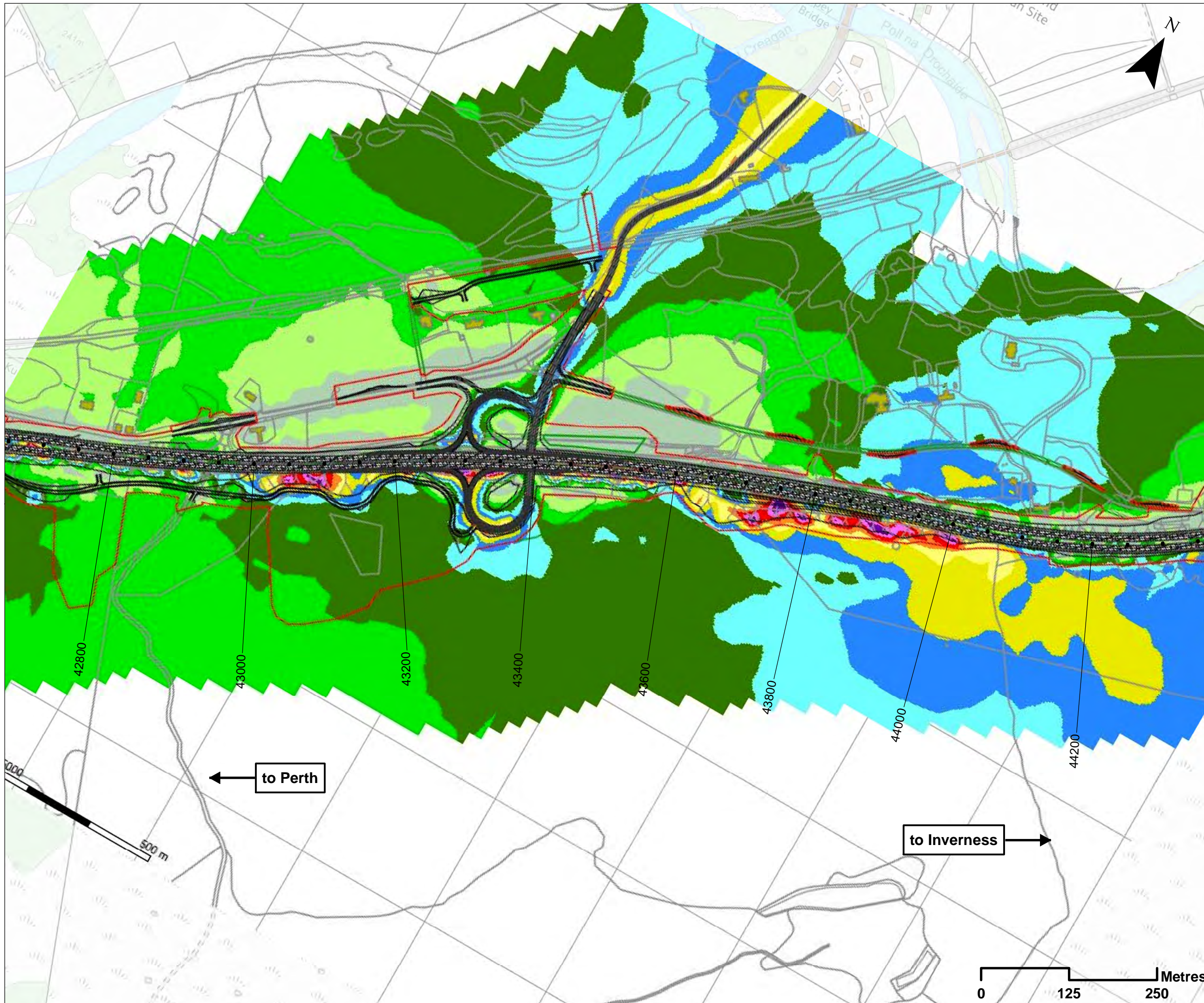

Legend

- Building
- Residential Building
- Road
(Surface - Hot Rolled Asphalt)
- Road
(Surface - New Low Noise)
- Proposed Scheme Detail
- Permanent Works Boundary
- Temporary Works Boundary

Change in Daytime Road Traffic Noise, dB

- < -3
- 3 to -2
- 2 to -1
- 1 to 0
- 0 to 1
- 1 to 2
- 2 to 3
- 3 to 4
- 4 to 5
- 5 to 6
- 6 to 7
- 7 to 8
- > 8

SCALE 1:5000

P03	S3	JUNE 18	FINAL REVISIONS	HA	JF
P02	S3	MAY 18	DESIGN UPDATE	HA	JF
P01	S3	APR 18	DRAFT FOR COMMENT	HA	JF
REV	SUI	DATE	DESCRIPTION	BY	APP

ch2m: FAIRHURST

CH2MHILL Fairhurst JV
 C/O: City Park 368 Alexandra Parade Glasgow G31 3AU
 Tel + 44 (0) 141 552 2000 Fax +44 (0) 141 552 2525



PROJECT 9 CRUBENMORE TO KINCRAIG EIA
 PROPOSED SCHEME PLAN
 DRAWING 17.31
 NOISE CHANGE CONTOUR PLOTS FOR DO-SOMETHING
 CHANGE LONG TERM 2041 V 2026
 chainage 42800 to 44200

DESIGN: ME	DRAWN: HA	CHK: GG	APP: JF
---------------	--------------	------------	------------

DATE: 30/07/2018

PROJ: 495298

DWG: A9P09-CFJ-ENV-M_ML428_ZZ-DR-EN-0003

SHEET: 3 OF 13	REVISION: C01	SUITABILITY: A3
-------------------	------------------	--------------------

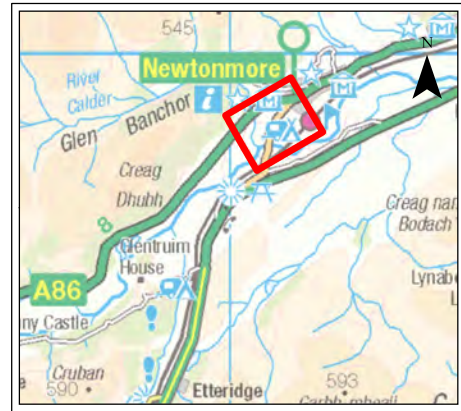
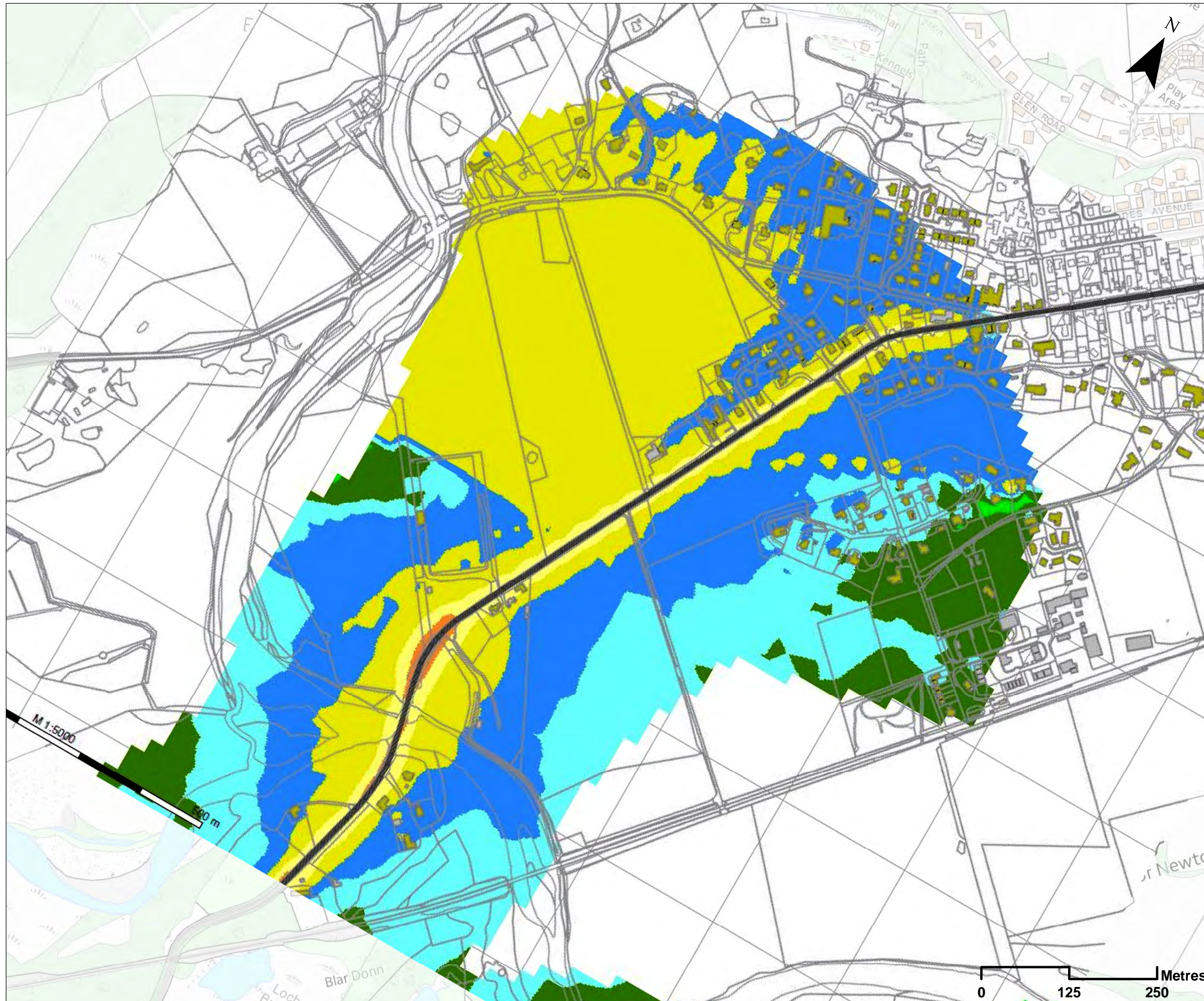

Legend

- Building
- Residential Building
- Road (Surface - Hot Rolled Asphalt)
- Road (Surface - New Low Noise)
- Proposed Scheme Detail
- Permanent Works Boundary
- Temporary Works Boundary

Change in Daytime Road Traffic Noise, dB

- < -3
- 3 to -2
- 2 to -1
- 1 to 0
- 0 to 1
- 1 to 2
- 2 to 3
- 3 to 4
- 4 to 5
- 5 to 6
- 6 to 7
- 7 to 8
- > 8

SCALE 1:5000

REV	SUI	DATE	DESCRIPTION	HA	JF
P03	S3	JUNE 18	FINAL REVISIONS	HA	JF
P02	S3	MAY 18	DESIGN UPDATE	HA	JF
P01	S3	APR 18	DRAFT FOR COMMENT	HA	JF

ch2m. FAIRHURST

CH2MHILL Fairhurst JV
C/O: City Park 368 Alexandra Parade Glasgow G31 3AU
Tel + 44 (0) 141 552 2000 Fax +44 (0) 141 552 2525



PROJECT 9 CRUBENMORE TO KINCRAIG EIA
PROPOSED SCHEME PLAN
DRAWING 17.32
NOISE CHANGE CONTOUR PLOTS FOR DO-SOMETHING
CHANGE LONG TERM 2041 V 2026
Newtonmore

DESIGN: ME	DRAWN: HA	CHK: GG	APP: JF
---------------	--------------	------------	------------

DATE: 30/07/2018
PROJ: 495298

SHEET: 4 OF 13	REVISION: C01	SUITABILITY: A3
-------------------	------------------	--------------------

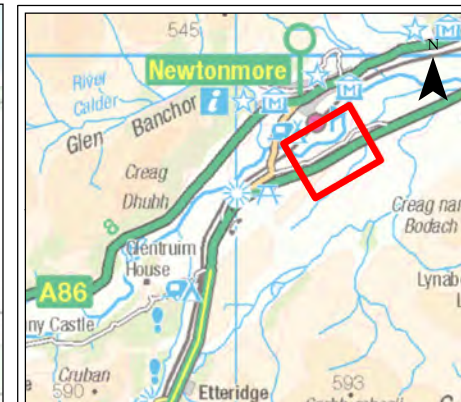
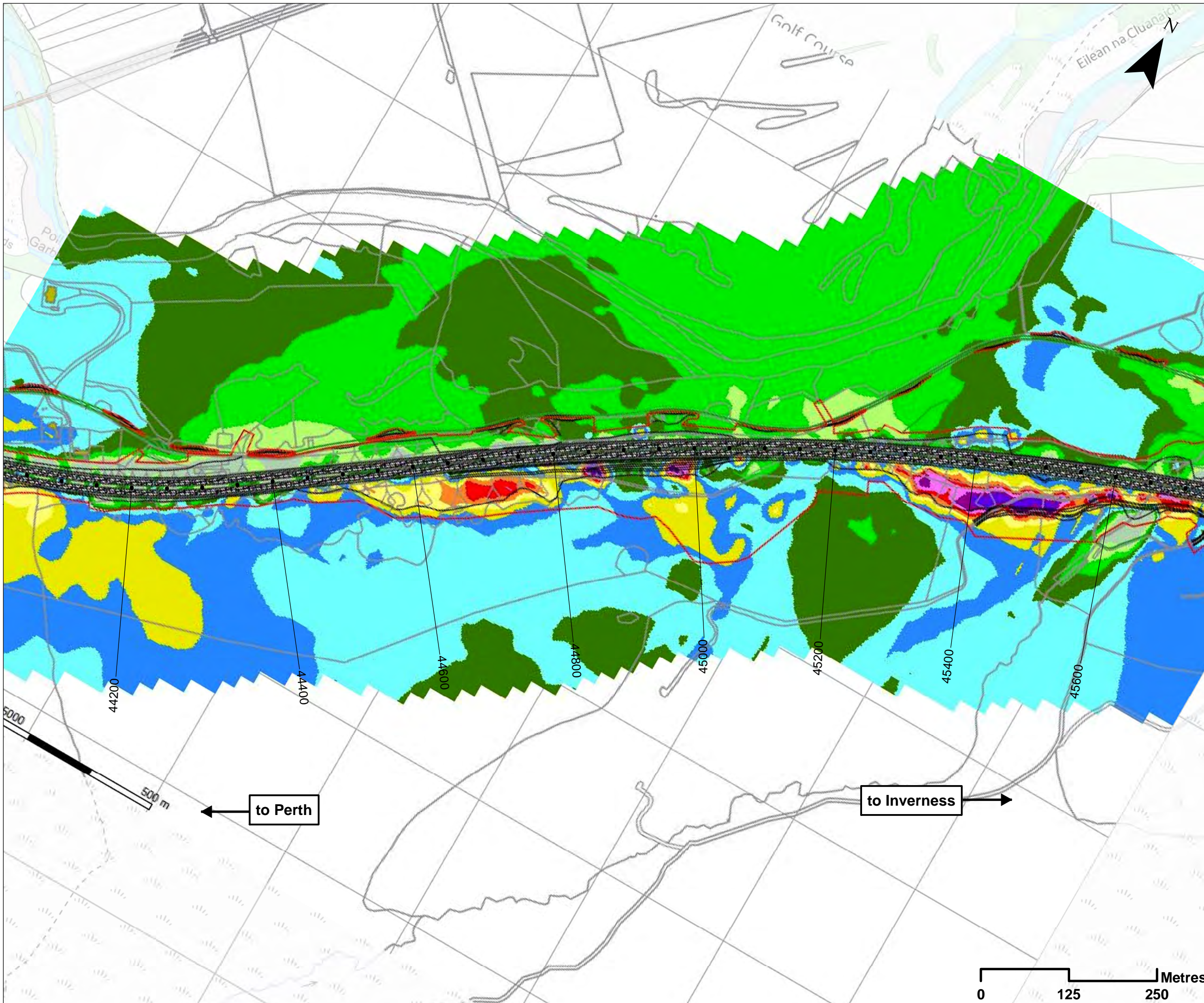

Legend

- Building
- Residential Building
- Road (Surface - Hot Rolled Asphalt)
- Road (Surface - New Low Noise)
- Proposed Scheme Detail
- Permanent Works Boundary
- Temporary Works Boundary

Change in Daytime Road Traffic Noise, dB

- < -3
- 3 to -2
- 2 to -1
- 1 to 0
- 0 to 1
- 1 to 2
- 2 to 3
- 3 to 4
- 4 to 5
- 5 to 6
- 6 to 7
- 7 to 8
- > 8

SCALE 1:5000

P03	S3	JUNE 18	FINAL REVISIONS	HA	JF
P02	S3	MAY 18	DESIGN UPDATE	HA	JF
P01	S3	APR 18	DRAFT FOR COMMENT	HA	JF
REV	SUIT	DATE	DESCRIPTION	BY	APP

ch2m: FAIRHURST

CH2MHILL Fairhurst JV
 C/O: City Park 368 Alexandra Parade Glasgow G31 3AU
 Tel + 44 (0) 141 552 2000 Fax +44 (0) 141 552 2525



PROJECT 9 CRUBENMORE TO KINCRAIG EIA
 PROPOSED SCHEME PLAN
 DRAWING 17.33
 NOISE CHANGE CONTOUR PLOTS FOR DO-SOMETHING
 CHANGE LONG TERM 2041 V 2026
 chainage 44200 to 45600

DESIGN: ME	DRAWN: HA	CHK: GG	APP: JF
---------------	--------------	------------	------------

DATE: 30/07/2018

PROJ: 495298

DWG: A9P09-CFJ-ENV-M_ML442_ZZ-DR-EN-0003

SHEET: 5 OF 13	REVISION: C01	SUITABILITY: A3
-------------------	------------------	--------------------

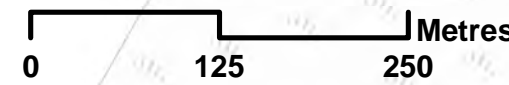

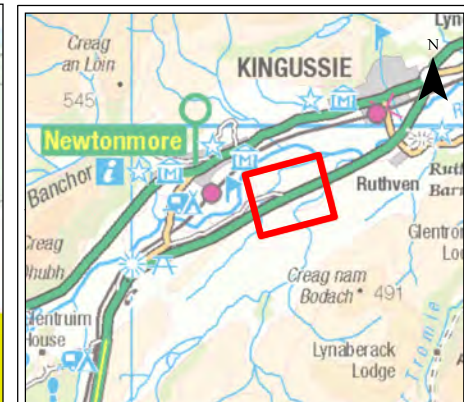
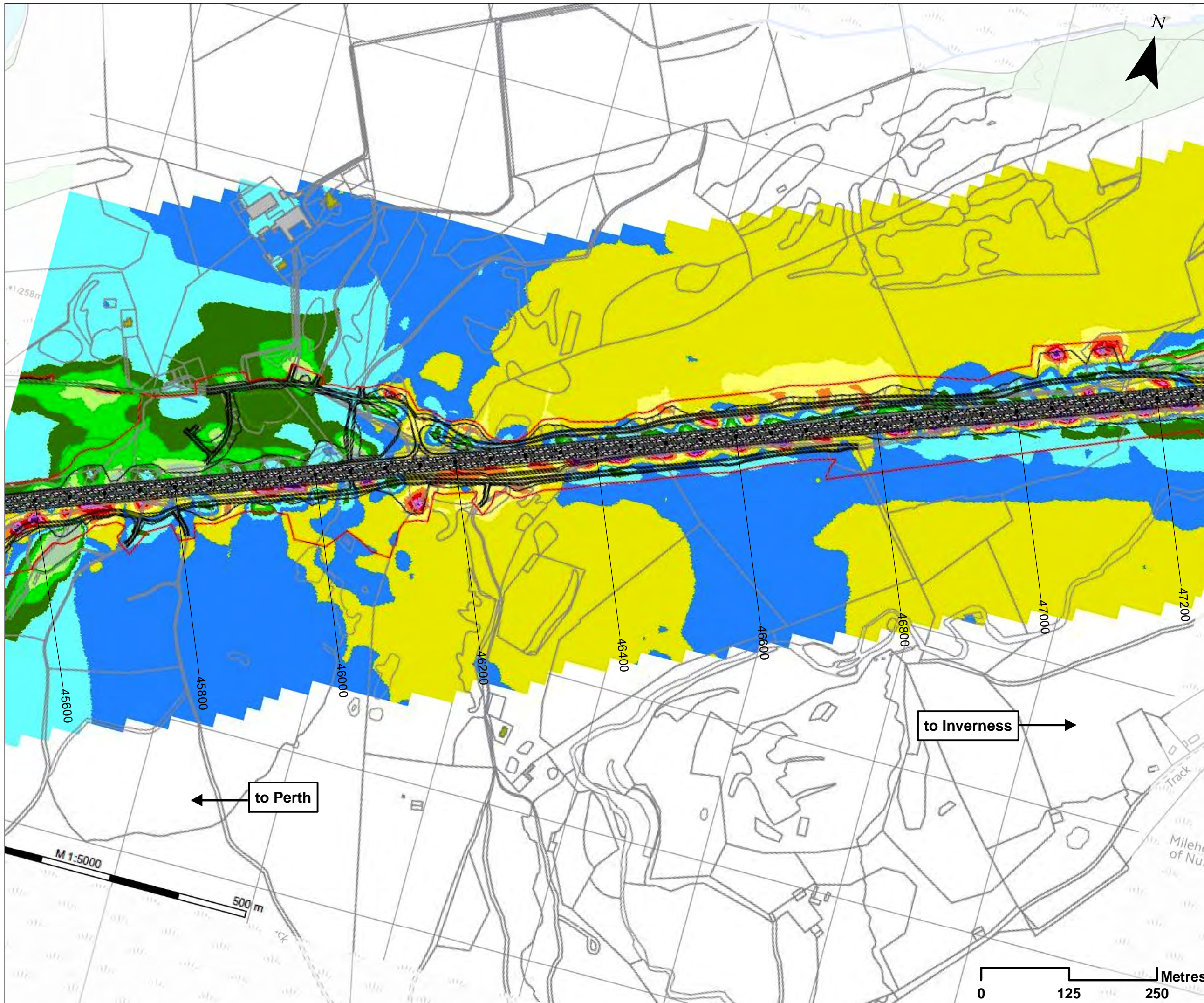

Legend

- Building
- Residential Building
- Road (Surface - Hot Rolled Asphalt)
- Road (Surface - New Low Noise)
- Proposed Scheme Detail
- Permanent Works Boundary
- Temporary Works Boundary

Change in Daytime Road Traffic Noise, dB

- < -3
- 3 to -2
- 2 to -1
- 1 to 0
- 0 to 1
- 1 to 2
- 2 to 3
- 3 to 4
- 4 to 5
- 5 to 6
- 6 to 7
- 7 to 8
- > 8

SCALE 1:5000

P03	S3	JUNE 18	FINAL REVISIONS	HA	JF
P02	S3	MAY 18	DESIGN UPDATE	HA	JF
P01	S3	APR 18	DRAFT FOR COMMENT	HA	JF
REV	SUI	DATE	DESCRIPTION	BY	APP

ch2m: FAIRHURST

CH2MHILL Fairhurst JV
 C/O: City Park 368 Alexandra Parade Glasgow G31 3AU
 Tel + 44 (0) 141 552 2000 Fax +44 (0) 141 552 2525



PROJECT 9 CRUBENMORE TO KINCRAIG EIA
 PROPOSED SCHEME PLAN
 DRAWING 17.34
 NOISE CHANGE CONTOUR PLOTS FOR DO-SOMETHING
 CHANGE LONG TERM 2041 V 2026
 chainage 45600 to 47200

DESIGN: ME	DRAWN: HA	CHK: GG	APP: JF
---------------	--------------	------------	------------

DATE: 30/07/2018

PROJ: 495298

DWG: A9P09-CFJ-ENV-M_ML456_ZZ-DR-EN-0003

SHEET: 6 OF 13	REVISION: C01	SUITABILITY: A3
-------------------	------------------	--------------------

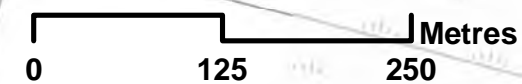

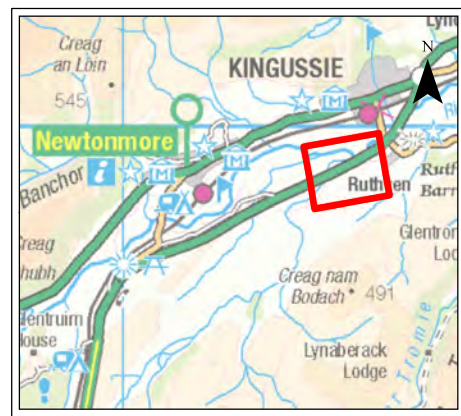
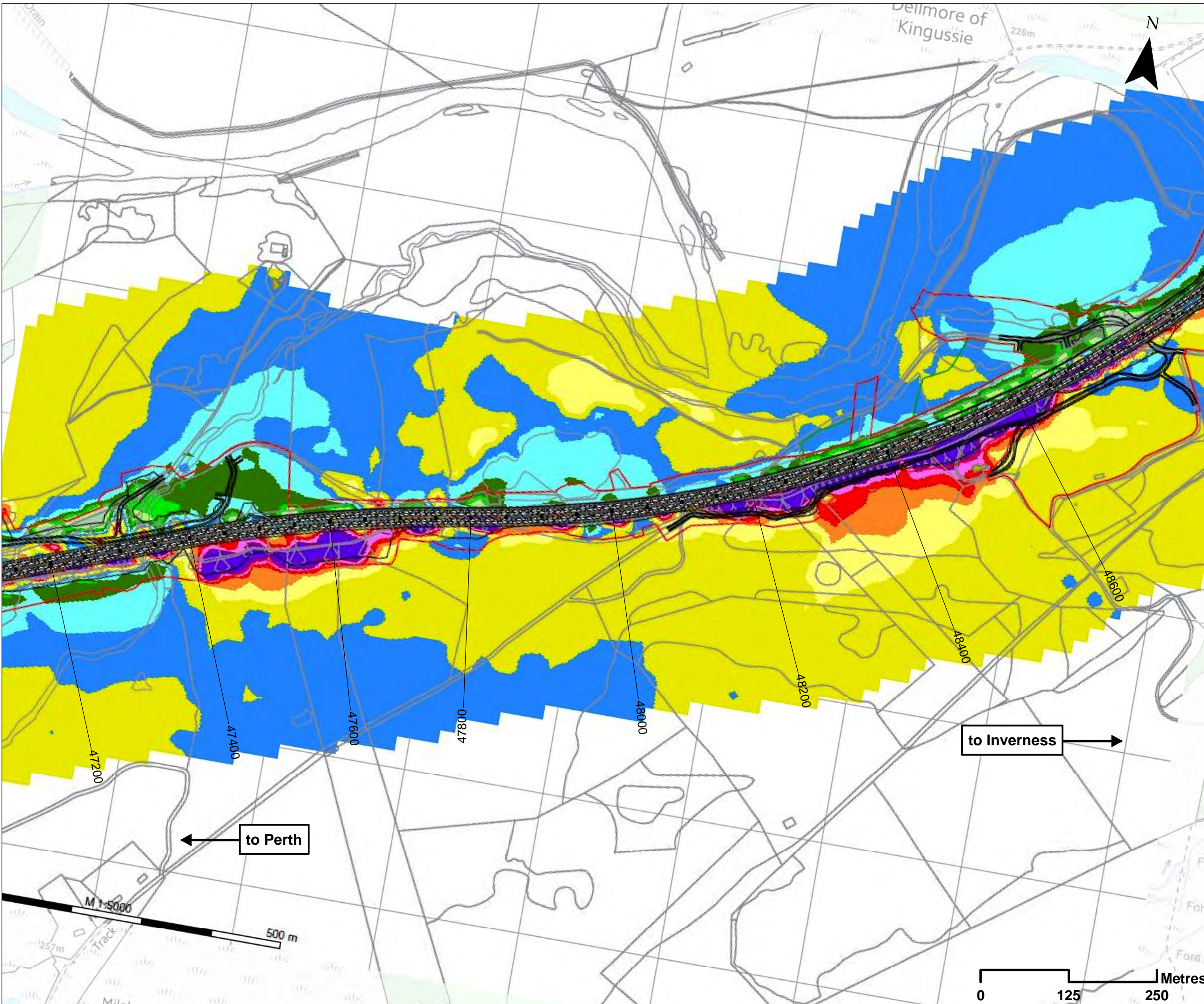

- ### Legend
- Building
 - Residential Building
 - Road (Surface - Hot Rolled Asphalt)
 - Road (Surface - New Low Noise)
 - Proposed Scheme Detail
 - Permanent Works Boundary
 - Temporary Works Boundary

- ### Change in Daytime Road Traffic Noise, dB
- < -3
 - 3 to -2
 - 2 to -1
 - 0 to 1
 - 1 to 2
 - 2 to 3
 - 3 to 4
 - 4 to 5
 - 5 to 6
 - 6 to 7
 - 7 to 8
 - > 8

SCALE 1:5000

P03	S3	JUNE 18	FINAL REVISIONS	HA	JF
P02	S3	MAY 18	DESIGN UPDATE	HA	JF
P01	S3	APR 18	DRAFT FOR COMMENT	HA	JF
REV	SUI	DATE	DESCRIPTION	BY	APP

ch2m. FAIRHURST
 CH2MHILL Fairhurst JV
 C/O: City Park 368 Alexandra Parade Glasgow G31 3AU
 Tel + 44 (0) 141 552 2000 Fax +44 (0) 141 552 2525



PROJECT 9 CRUBENMORE TO KINCRAIG EIA
 PROPOSED SCHEME PLAN
 DRAWING 17.35
 NOISE CHANGE CONTOUR PLOTS FOR DO-SOMETHING
 CHANGE LONG TERM 2041 V 2026
 chainage 47200 to 48600

DESIGN:	DRAWN:	CHK:	APP:
ME	HA	GG	JF

DATE: 30/07/2018
 PROJ: 495298

DWG: A9P09-CFJ-ENV-M_ML472_ZZ-DR-EN-0003

SHEET:	REVISION:	SUITABILITY:
7 OF 13	C01	A3



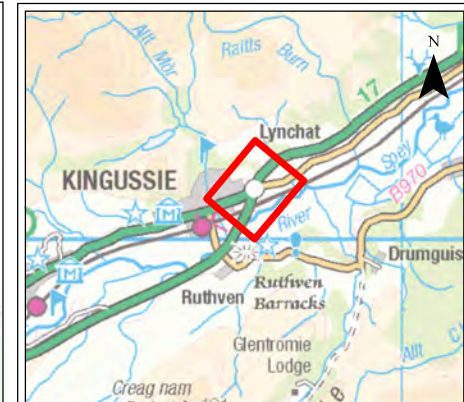
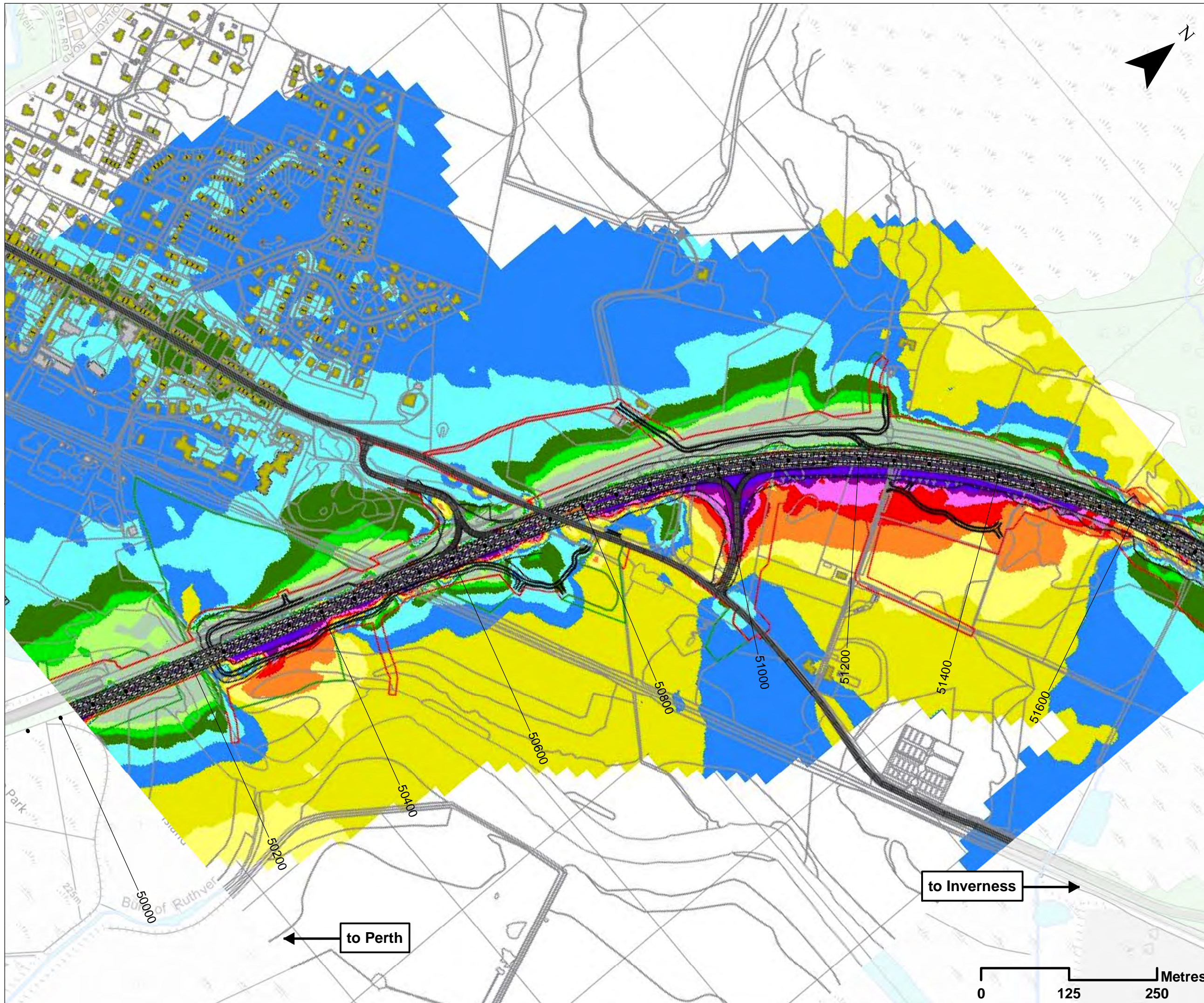

Legend

- Building
- Residential Building
- Road (Surface - Hot Rolled Asphalt)
- Road (Surface - New Low Noise)
- Proposed Scheme Detail
- Permanent Works Boundary
- Temporary Works Boundary

Change in Daytime Road Traffic Noise, dB

- < -3
- 3 to -2
- 2 to -1
- 1 to 0
- 0 to 1
- 1 to 2
- 2 to 3
- 3 to 4
- 4 to 5
- 5 to 6
- 6 to 7
- 7 to 8
- > 8

SCALE 1:5000

P03	S3	JUNE 18	FINAL REVISIONS	HA	JF
P02	S3	MAY 18	DESIGN UPDATE	HA	JF
P01	S3	APR 18	DRAFT FOR COMMENT	HA	JF
REV	SUIT	DATE	DESCRIPTION	BY	APP

ch2m: FAIRHURST

CH2MHILL Fairhurst JV
 C/O: City Park 368 Alexandra Parade Glasgow G31 3AU
 Tel + 44 (0) 141 552 2000 Fax +44 (0) 141 552 2525



PROJECT 9 CRUBENMORE TO KINCRAIG EIA
 PROPOSED SCHEME PLAN
 DRAWING 17.37
 NOISE CHANGE CONTOUR PLOTS FOR DO-SOMETHING
 CHANGE LONG TERM 2041 V 2026
 chainage 50000 to 51800

DESIGN: ME	DRAWN: HA	CHK: GG	APP: JF
---------------	--------------	------------	------------

DATE: 30/07/2018

PROJ: 495298

DWG: A9P09-CFJ-ENV-M_ML486_ZZ-DR-EN-0003

SHEET: 9 OF 13	REVISION: C01	SUITABILITY: A3
-------------------	------------------	--------------------

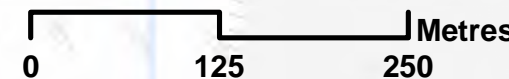

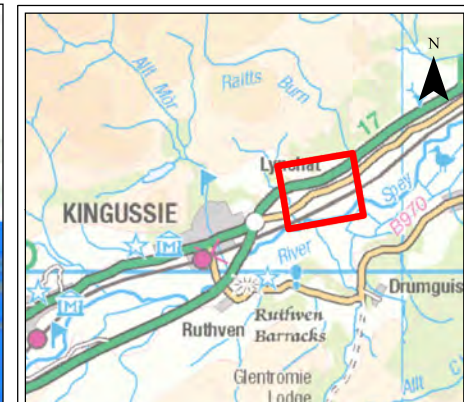
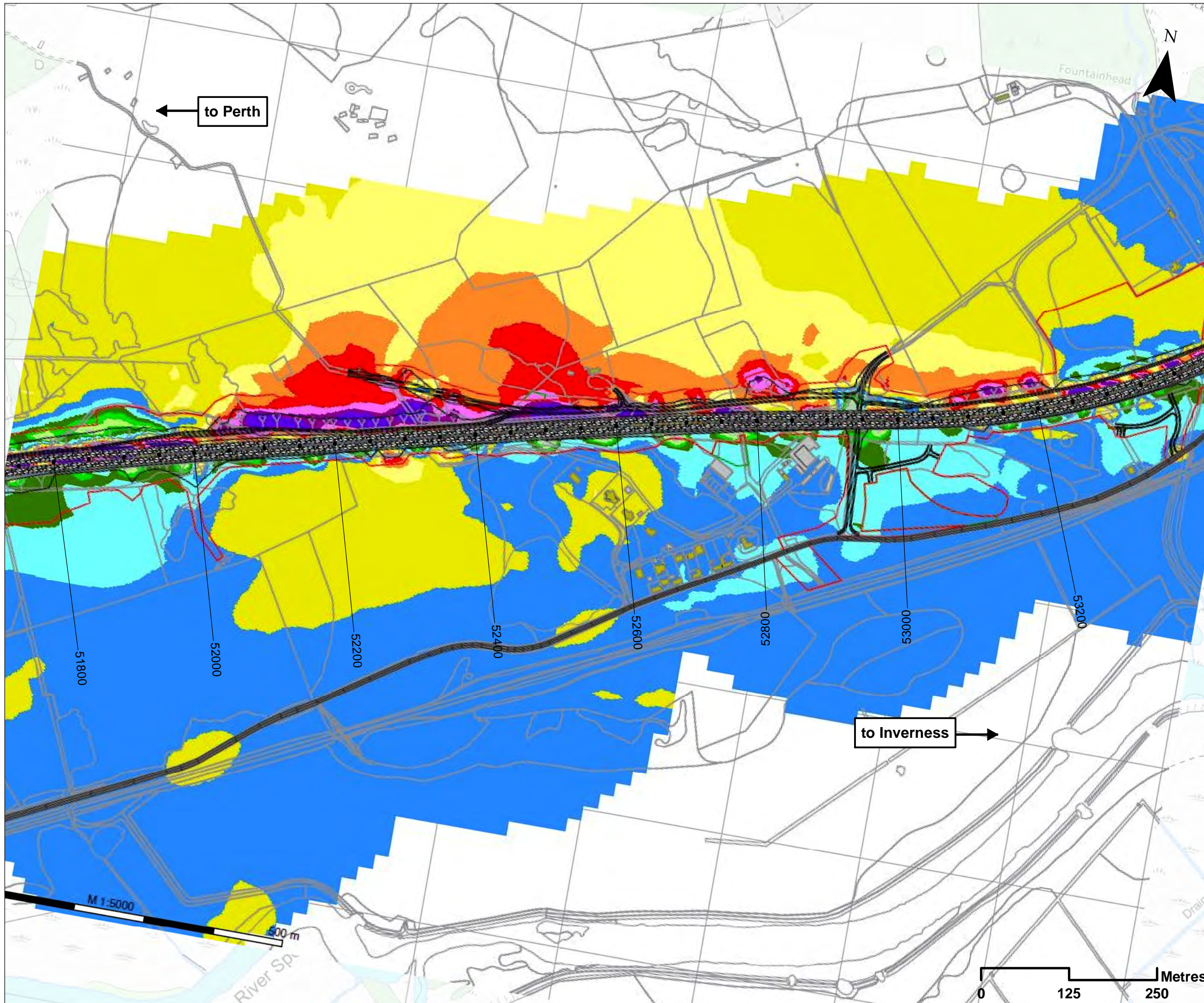

Legend

- Building
- Residential Building
- Road (Surface - Hot Rolled Asphalt)
- Road (Surface - New Low Noise)
- Proposed Scheme Detail
- Permanent Works Boundary
- Temporary Works Boundary

Change in Daytime Road Traffic Noise, dB

- < -3
- 3 to -2
- 2 to -1
- 1 to 0
- 0 to 1
- 1 to 2
- 2 to 3
- 3 to 4
- 4 to 5
- 5 to 6
- 6 to 7
- 7 to 8
- > 8

SCALE 1:5000

P03	S3	JUNE 18	FINAL REVISIONS	HA	JF
P02	S3	MAY 18	DESIGN UPDATE	HA	JF
P01	S3	APR 18	DRAFT FOR COMMENT	HA	JF
REV	SUIT	DATE	DESCRIPTION	BY	APP

ch2m: FAIRHURST

CH2MHILL Fairhurst JV
 C/O: City Park 368 Alexandra Parade Glasgow G31 3AU
 Tel + 44 (0) 141 552 2000 Fax +44 (0) 141 552 2525



PROJECT 9 CRUBENMORE TO KINCRAIG EIA
 PROPOSED SCHEME PLAN
 DRAWING 17.38
 NOISE CHANGE CONTOUR PLOTS FOR DO-SOMETHING
 CHANGE LONG TERM 2041 V 2026
 chainage 51800 to 53200

DESIGN: ME	DRAWN: HA	CHK: GG	APP: JF
---------------	--------------	------------	------------

DATE: 30/07/2018

PROJ: 495298

DWG: A9P09-CFJ-ENV-M_ML518_ZZ-DR-EN-0003

SHEET: 10 OF 13	REVISION: C01	SUITABILITY: A3
--------------------	------------------	--------------------

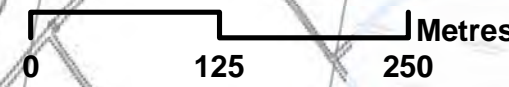

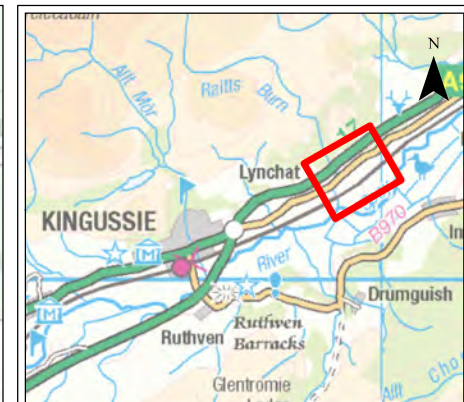
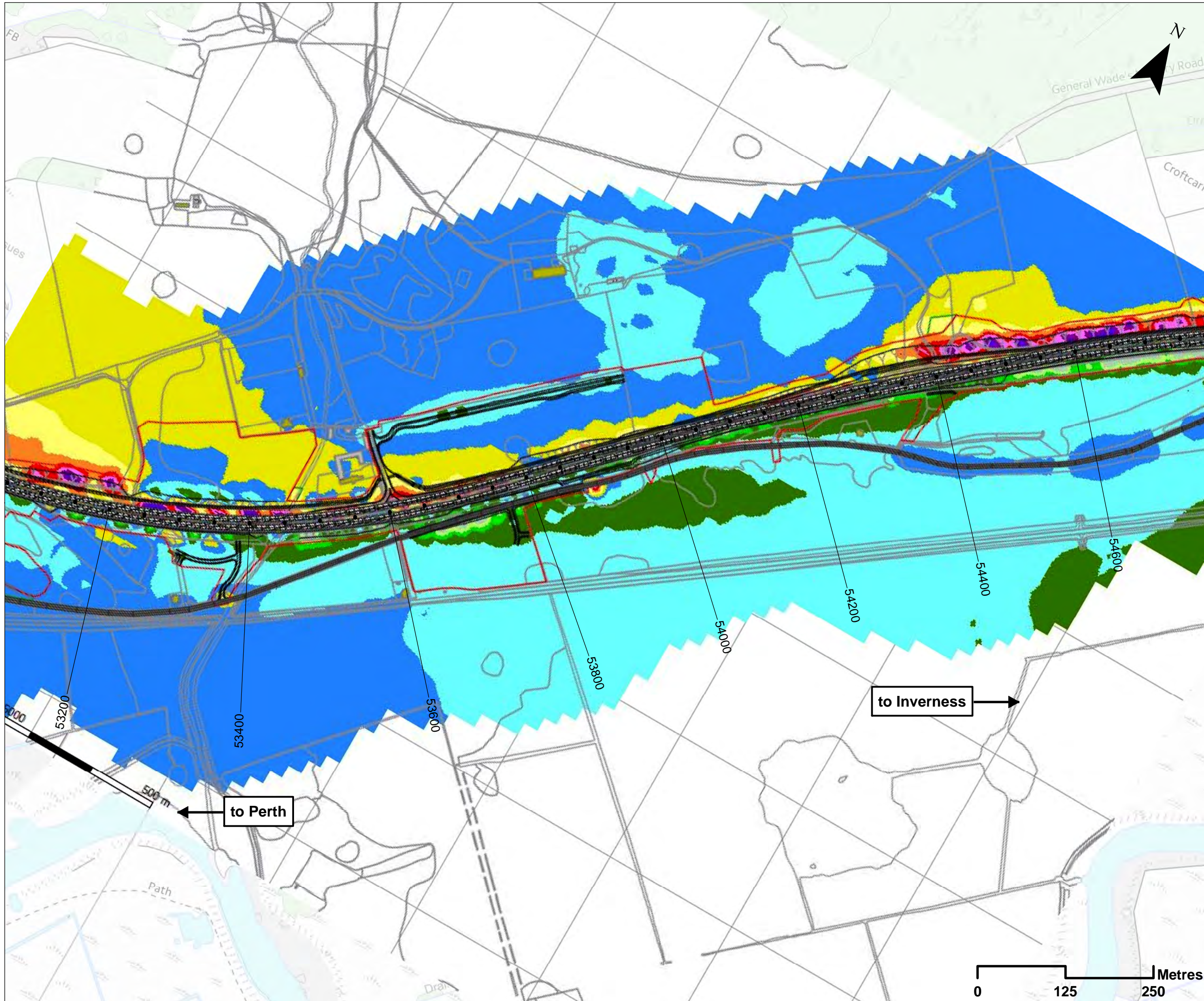

Legend

- Building
- Residential Building
- Road (Surface - Hot Rolled Asphalt)
- Road (Surface - New Low Noise)
- Proposed Scheme Detail
- Permanent Works Boundary
- Temporary Works Boundary

Change in Daytime Road Traffic Noise, dB

- < -3
- 3 to -2
- 2 to -1
- 1 to 0
- 0 to 1
- 1 to 2
- 2 to 3
- 3 to 4
- 4 to 5
- 5 to 6
- 6 to 7
- 7 to 8
- > 8

SCALE 1:5000

P03	S3	JUNE 18	FINAL REVISIONS	HA	JF
P02	S3	MAY 18	DESIGN UPDATE	HA	JF
P01	S3	APR 18	DRAFT FOR COMMENT	HA	JF
REV	SUI	DATE	DESCRIPTION	BY	APP

ch2m: FAIRHURST

CH2MHILL Fairhurst JV
 C/O: City Park 368 Alexandra Parade Glasgow G31 3AU
 Tel + 44 (0) 141 552 2000 Fax +44 (0) 141 552 2525



PROJECT 9 CRUBENMORE TO KINCRAIG EIA
 PROPOSED SCHEME PLAN
 DRAWING 17.39
 NOISE CHANGE CONTOUR PLOTS FOR DO-SOMETHING
 CHANGE LONG TERM 2041 V 2026
 chainage 53200 to 54600

DESIGN: ME	DRAWN: HA	CHK: GG	APP: JF
---------------	--------------	------------	------------

DATE: 30/07/2018

PROJ: 495298

DWG: A9P09-CFJ-ENV-M_ML532_ZZ-DR-EN-0003

SHEET: 11 OF 13	REVISION: C01	SUITABILITY: A3
--------------------	------------------	--------------------

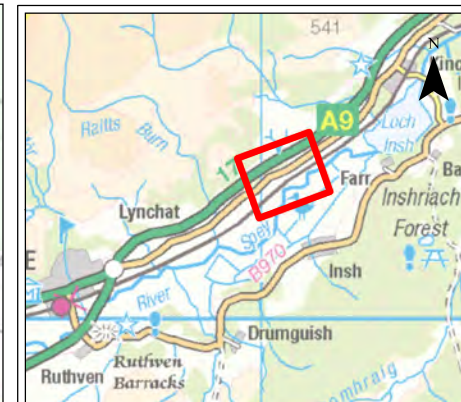
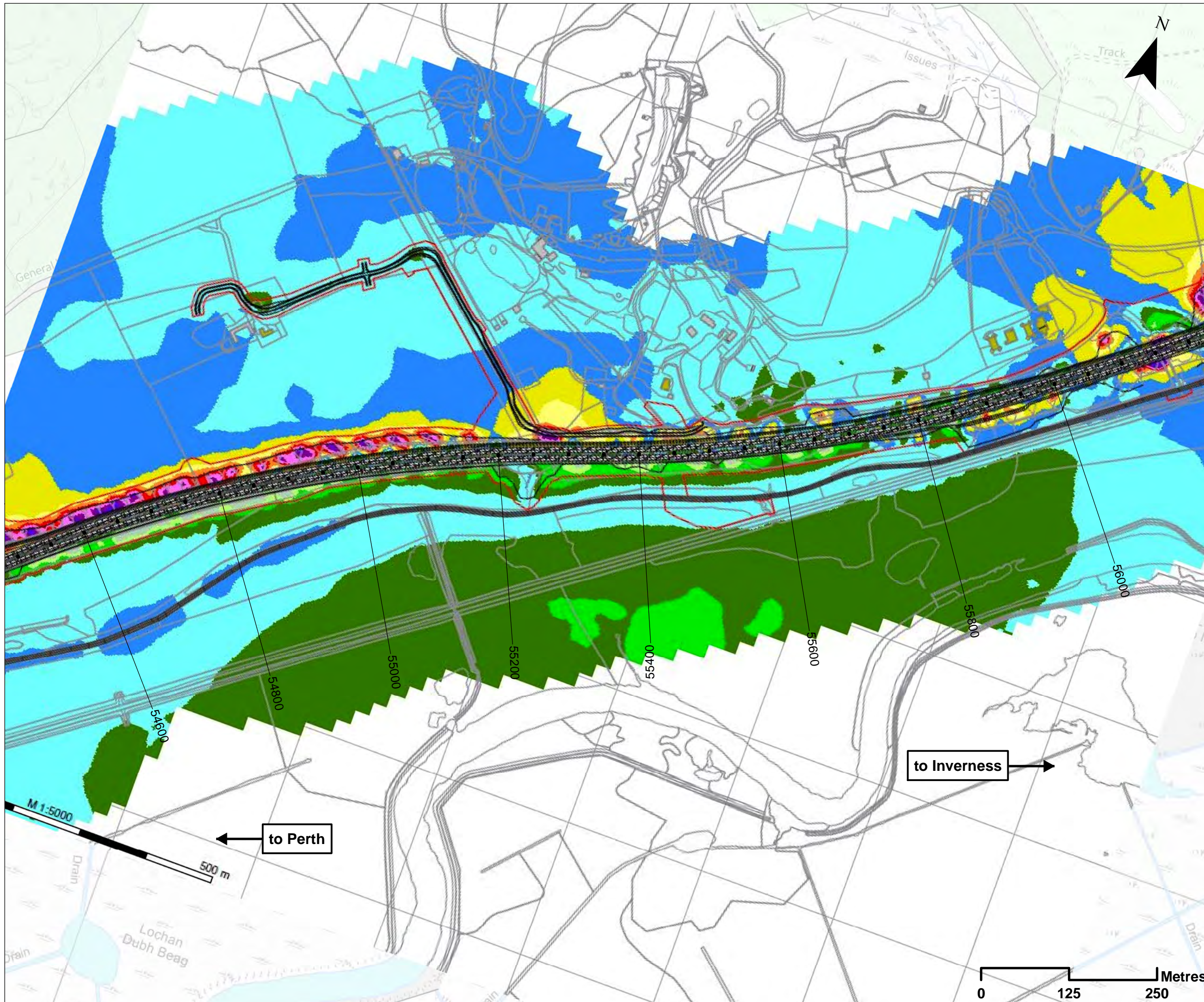

Legend

- Building
- Residential Building
- Road
(Surface - Hot Rolled Asphalt)
- Road
(Surface - New Low Noise)
- Proposed Scheme Detail
- Permanent Works Boundary
- Temporary Works Boundary

Change in Daytime Road Traffic Noise, dB

- < -3
- 3 to -2
- 2 to -1
- 1 to 0
- 0 to 1
- 1 to 2
- 2 to 3
- 3 to 4
- 4 to 5
- 5 to 6
- 6 to 7
- 7 to 8
- > 8

SCALE 1:5000

P03	S3	JUNE 18	FINAL REVISIONS	HA	JF
P02	S3	MAY 18	DESIGN UPDATE	HA	JF
P01	S3	APR 18	DRAFT FOR COMMENT	HA	JF
REV	SUIT	DATE	DESCRIPTION	BY	APP

ch2m: FAIRHURST

CH2MHILL Fairhurst JV
C/O: City Park 368 Alexandra Parade Glasgow G31 3AU
Tel + 44 (0) 141 552 2000 Fax +44 (0) 141 552 2525



PROJECT 9 CRUBENMORE TO KINCRAIG EIA
PROPOSED SCHEME PLAN
DRAWING 17.40
NOISE CHANGE CONTOUR PLOTS FOR DO-SOMETHING
CHANGE LONG TERM 2041 V 2026
chainage 54600 to 56000

DESIGN: ME	DRAWN: HA	CHK: GG	APP: JF
---------------	--------------	------------	------------

DATE: 30/07/2018

PROJ: 495298

DWG: A9P09-CFJ-ENV-M_ML546_ZZ-DR-EN-0003

SHEET: 12 OF 13	REVISION: C01	SUITABILITY: A3
--------------------	------------------	--------------------

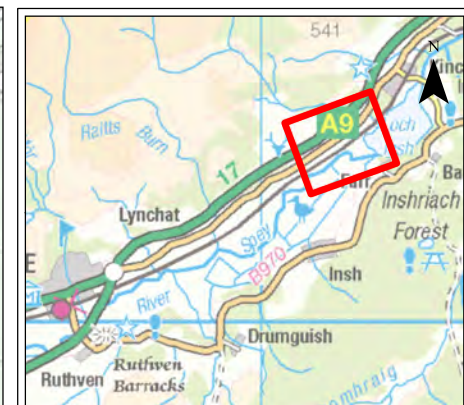
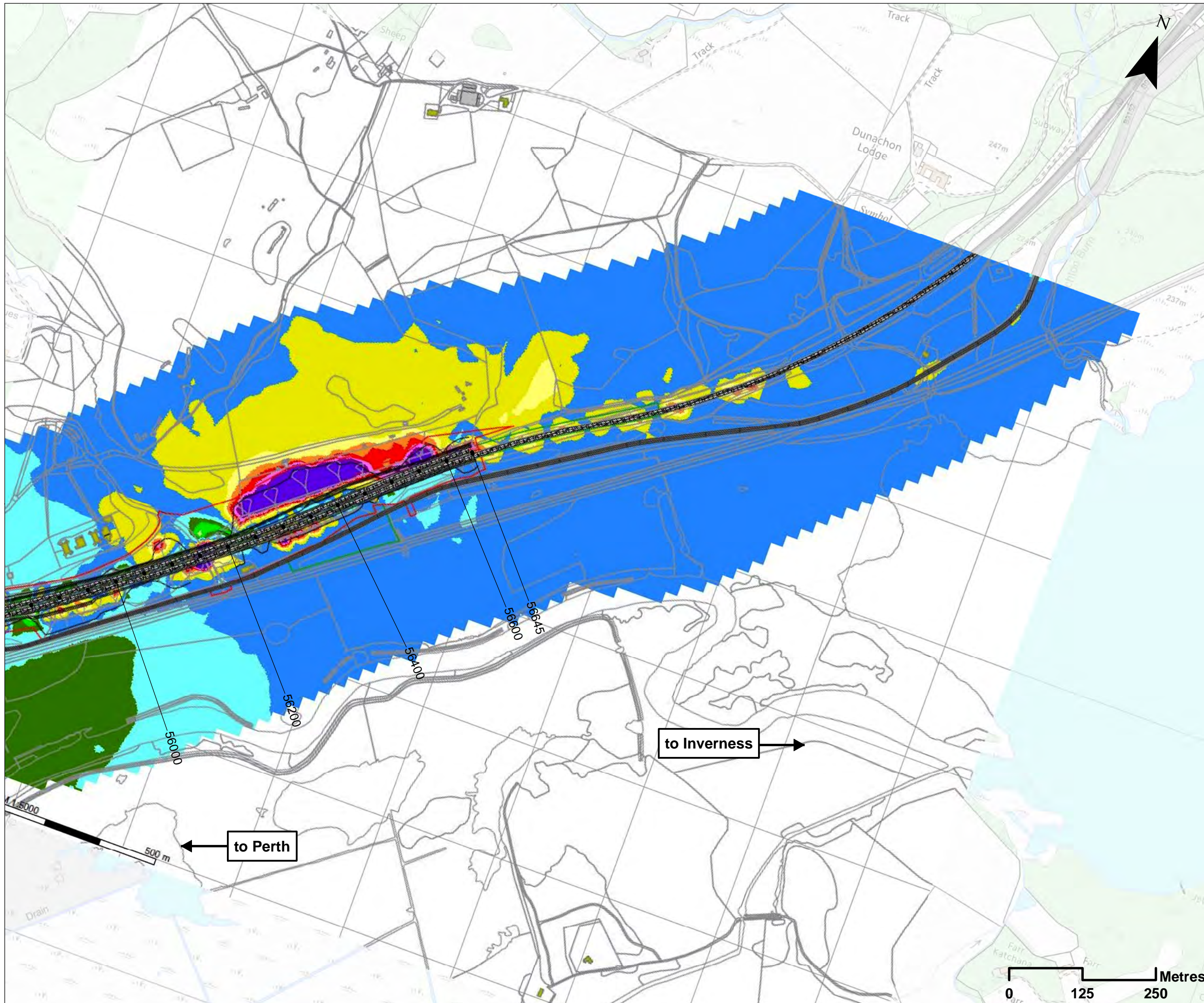

Legend

- Building
- Residential Building
- Road (Surface - Hot Rolled Asphalt)
- Road (Surface - New Low Noise)
- Proposed Scheme Detail
- Permanent Works Boundary
- Temporary Works Boundary

Change in Daytime Road Traffic Noise, dB

- < -3
- 3 to -2
- 2 to -1
- 1 to 0
- 0 to 1
- 1 to 2
- 2 to 3
- 3 to 4
- 4 to 5
- 5 to 6
- 6 to 7
- 7 to 8
- > 8

SCALE 1:5000

P03	S3	JUNE 18	FINAL REVISIONS	HA	JF
P02	S3	MAY 18	DESIGN UPDATE	HA	JF
P01	S3	APR 18	DRAFT FOR COMMENT	HA	JF
REV	SUIT	DATE	DESCRIPTION	BY	APP

ch2m: FAIRHURST

CH2MHILL Fairhurst JV
 C/O: City Park 368 Alexandra Parade Glasgow G31 3AU
 Tel + 44 (0) 141 552 2000 Fax +44 (0) 141 552 2525



PROJECT 9 CRUBENMORE TO KINCRAIG EIA
 PROPOSED SCHEME PLAN
 DRAWING 17.41
 NOISE CHANGE CONTOUR PLOTS FOR DO-SOMETHING
 CHANGE LONG TERM 2041 V 2026
 chainage 56000 to 56645

DESIGN: ME	DRAWN: HA	CHK: GG	APP: JF
---------------	--------------	------------	------------

DATE: 30/07/2018

PROJ: 495298

DWG: A9P09-CFJ-ENV-M_ML560_ZZ-DR-EN-0003

SHEET: 13 OF 13	REVISION: C01	SUITABILITY: A3
--------------------	------------------	--------------------

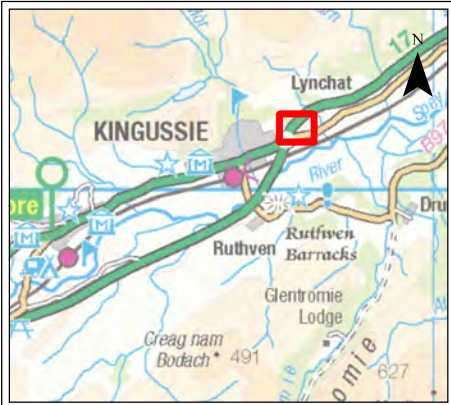
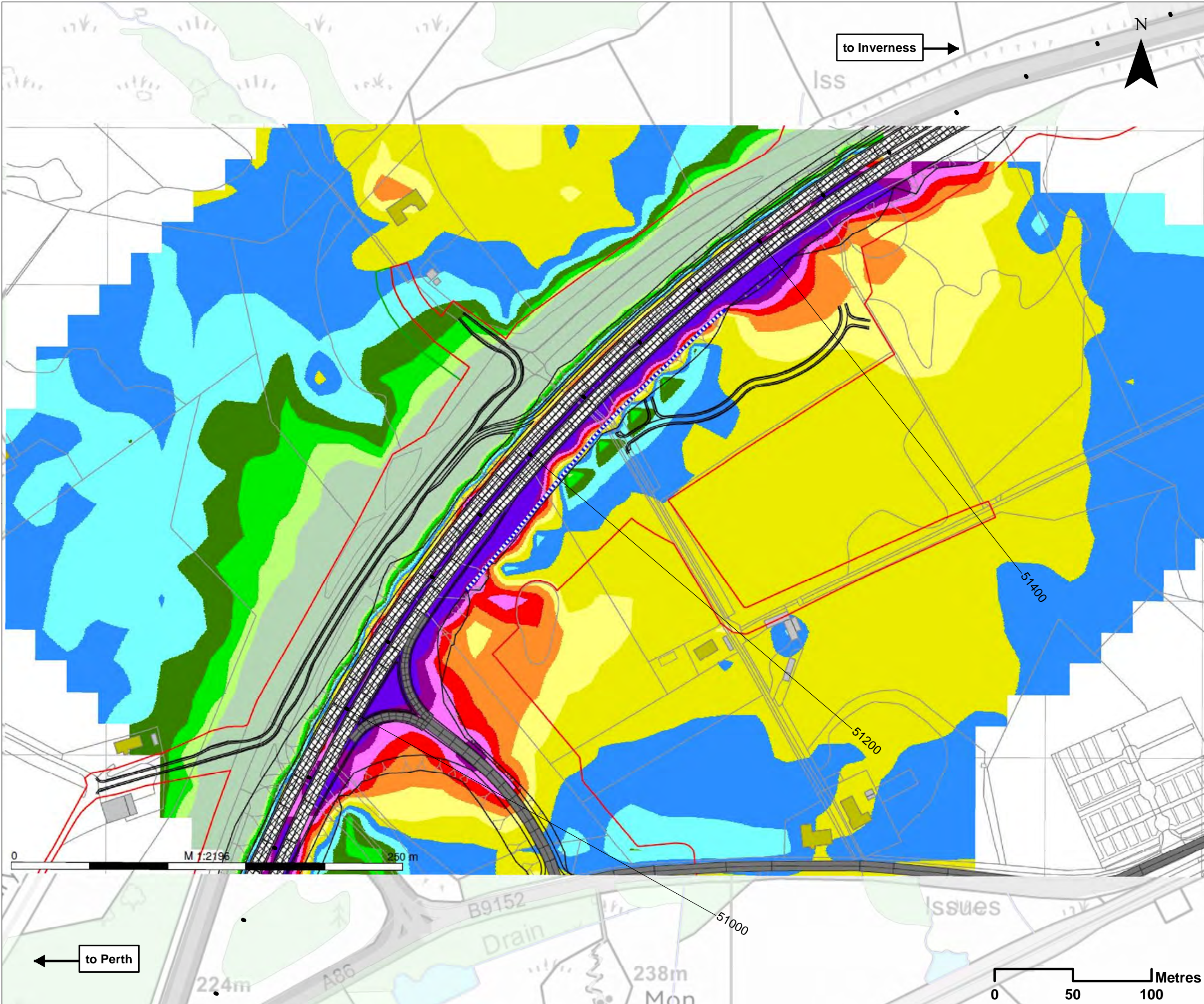

Legend

- Building
- Residential Building
- Road (Surface - Hot Rolled Asphalt)
- Road (Surface - New Low Noise)
- Proposed Scheme Detail
- Permanent Works Boundary
- Temporary Works Boundary
- Proposed Noise Barrier

Change in Daytime Road Traffic Noise, dB

- < -3
- 3 to -2
- 2 to -1
- 1 to 0
- 0 to 1
- 1 to 2
- 2 to 3
- 3 to 4
- 4 to 5
- 5 to 6
- 6 to 7
- 7 to 8
- > 8

SCALE 1:2250

P03	S3	JUNE 18	FINAL REVISIONS	HA	JF
P02	S3	MAY 18	DESIGN UPDATE	HA	JF
P01	S3	APR 18	DRAFT FOR COMMENT	HA	JF
REV	SUIT	DATE	DESCRIPTION	BY	APP



CH2MHILL Fairhurst JV
 C/O: City Park 368 Alexandra Parade Glasgow G31 3AU
 Tel + 44 (0) 141 552 2000 Fax +44 (0) 141 552 2525



PROJECT 9 CRUBENMORE TO KINCRAIG EIA
 PROPOSED SCHEME PLAN
 DRAWING 17.43
 NOISE BARRIER AT LAGGAN ONE WITH NOISE CHANGE
 CONTOUR PLOT FOR SHORT TERM DO-SOMETHING WITH
 MITIGATION 2026 AGAINST DO-MINIMUM 2026

DESIGN: ME	DRAWN: HA	CHK: GG	APP: JF
---------------	--------------	------------	------------

DATE: 30/07/2018

PROJ: 495298
 DWG: A9P09-CFJ-ENV-X_ZZZZZ_ZZ-DR-EN-0004

SHEET: 1 OF 1	REVISION: C01	SUITABILITY: A3
------------------	------------------	--------------------

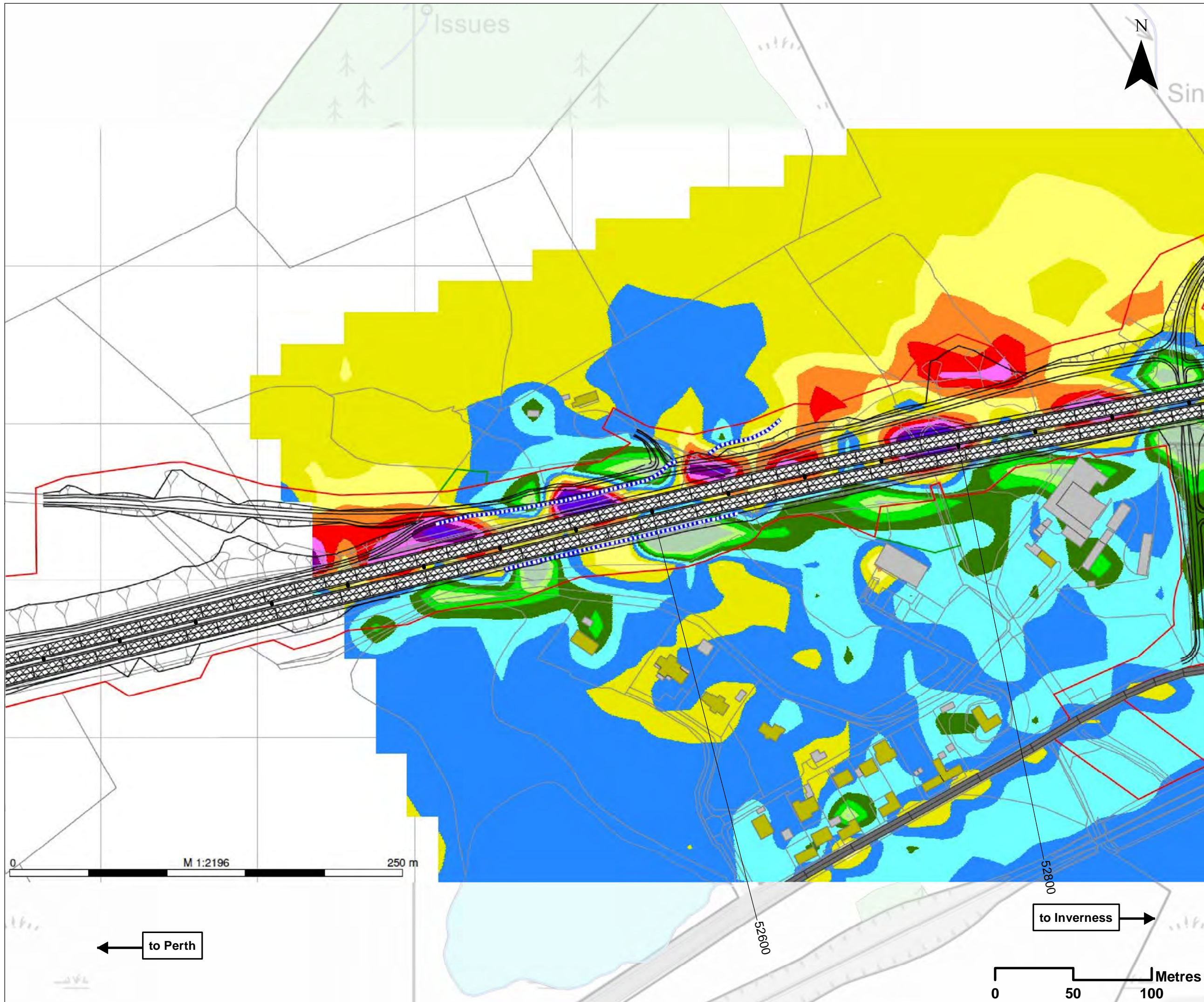

Legend

- Building
- Residential Building
- Road
(Surface - Hot Rolled Asphalt)
- Road
(Surface - New Low Noise)
- Proposed Scheme Detail
- Permanent Works Boundary
- Temporary Works Boundary
- Proposed Noise Barrier

Change in Daytime Road Traffic Noise, dB

- < -3
- 3 to -2
- 2 to -1
- 1 to 0
- 0 to 1
- 1 to 2
- 2 to 3
- 3 to 4
- 4 to 5
- 5 to 6
- 6 to 7
- 7 to 8
- > 8

SCALE 1:2250

P03	S3	JUNE 18	FINAL REVISIONS	HA	JF
P02	S3	MAY 18	DESIGN UPDATE	HA	JF
P01	S3	APR 18	DRAFT FOR COMMENT	HA	JF
REV	SUIT	DATE	DESCRIPTION	BY	APP

ch2m: FAIRHURST

CH2MHILL Fairhurst JV
 C/O: City Park 368 Alexandra Parade Glasgow G31 3AU
 Tel + 44 (0) 141 552 2000 Fax +44 (0) 141 552 2525



PROJECT 9 CRUBENMORE TO KINRAIG EIA
 PROPOSED SCHEME PLAN
 DRAWING 17.44
 NOISE BARRIER AT LYNOVAN AND BRUACH WITH NOISE CHANGE
 CONTOUR PLOT FOR SHORT TERM DO-SOMETHING WITH
 MITIGATION 2026 AGAINST DO-MINIMUM 2026

DESIGN: ME	DRAWN: HA	CHK: GG	APP: JF
---------------	--------------	------------	------------

DATE: 30/07/2018
 PROJ: 495298

DWG: A9P09-CFJ-ENV-X_ZZZZ_ZZ-DR-EN-0005		
SHEET: 1 OF 1	REVISION: C01	SUITABILITY: A3

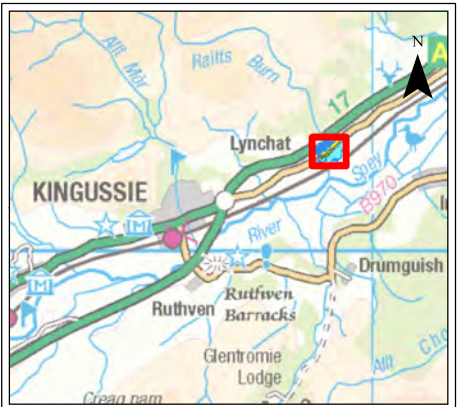
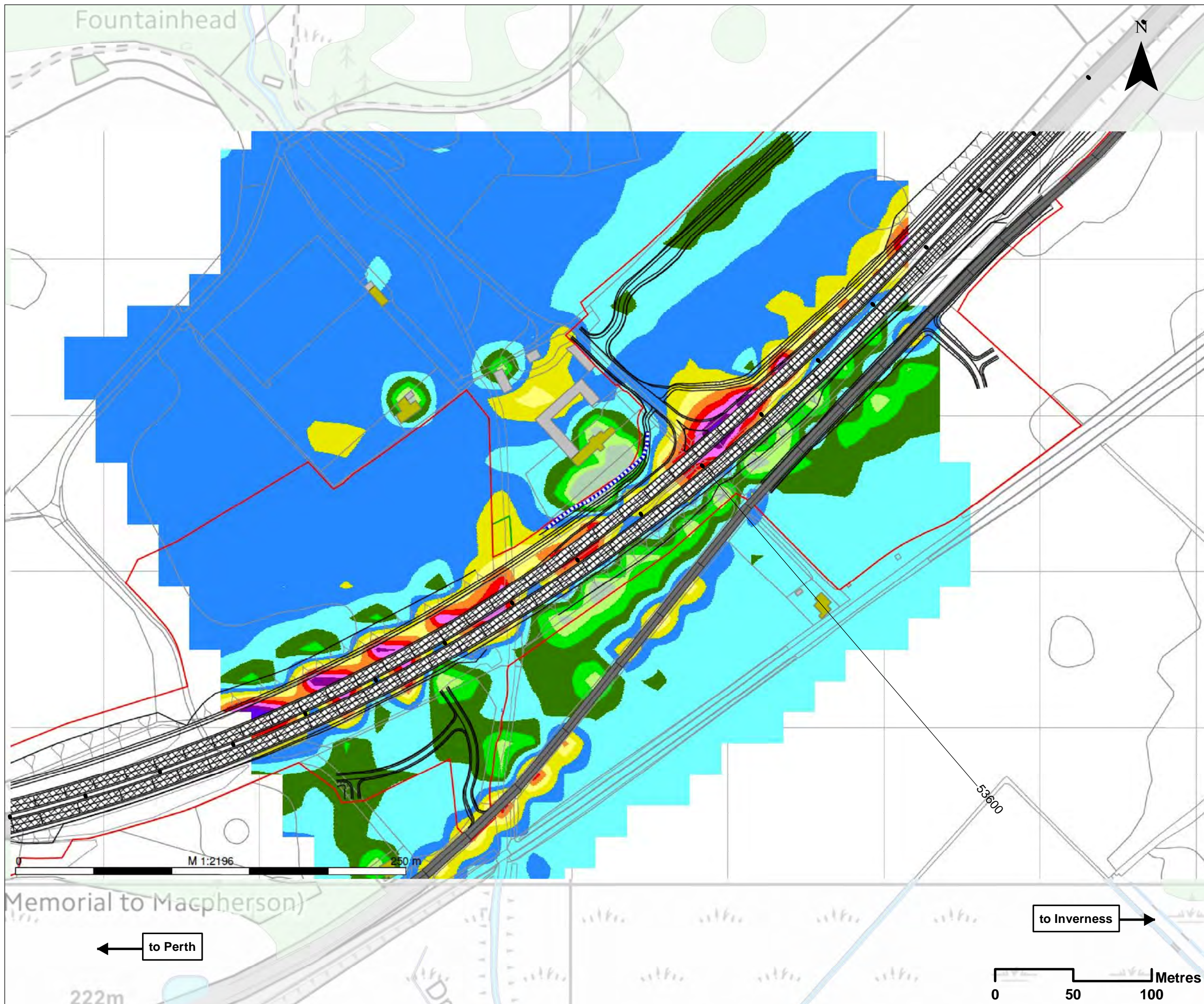

Legend

- [Grey box] Building
- [Yellow box] Residential Building
- [Grey line] Road (Surface - Hot Rolled Asphalt)
- [Black box with red border] Road (Surface - New Low Noise)
- [Blue dashed line] Proposed Scheme Detail
- [Red solid line] Permanent Works Boundary
- [Green solid line] Temporary Works Boundary
- [Blue dashed line with red border] Proposed Noise Barrier

Change in Daytime Road Traffic Noise, dB

- [Lightest green box] < -3
- [Light green box] -3 to -2
- [Green box] -2 to -1
- [Dark green box] -1 to 0
- [Cyan box] 0 to 1
- [Blue box] 1 to 2
- [Yellow box] 2 to 3
- [Light orange box] 3 to 4
- [Orange box] 4 to 5
- [Red box] 5 to 6
- [Pink box] 6 to 7
- [Purple box] 7 to 8
- [Darkest purple box] > 8

SCALE 1:2250

P03	S3	JUNE 18	FINAL REVISIONS	HA	JF
P02	S3	MAY 18	DESIGN UPDATE	HA	JF
P01	S3	APR 18	DRAFT FOR COMMENT	HA	JF
REV	SUIT	DATE	DESCRIPTION	BY	APP

ch2m: FAIRHURST

CH2MHILL Fairhurst JV
C/O: City Park 368 Alexandra Parade Glasgow G31 3AU
Tel + 44 (0) 141 552 2000 Fax +44 (0) 141 552 2525



**PROJECT 9 CRUBENMORE TO KINCRAIG EIA PROPOSED SCHEME PLAN
DRAWING 17.45
NOISE BARRIER AT BALAVIL MAINS WITH NOISE CHANGE CONTOUR PLOT FOR SHORT TERM DO-SOMETHING WITH MITIGATION 2026 AGAINST DO-MINIMUM 2026**

DESIGN: ME	DRAWN: HA	CHK: GG	APP: JF
------------	-----------	---------	---------

DATE: 30/07/2018

PROJ: 495298

DWG: A9P09-CFJ-ENV-X_ZZZZZ_ZZ-DR-EN-0006

SHEET: 1 OF 1	REVISION: C01	SUITABILITY: A3
---------------	---------------	-----------------

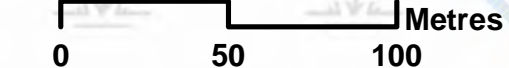

to Inverness →

← to Perth

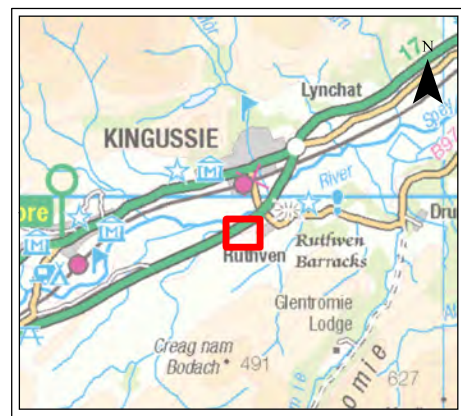
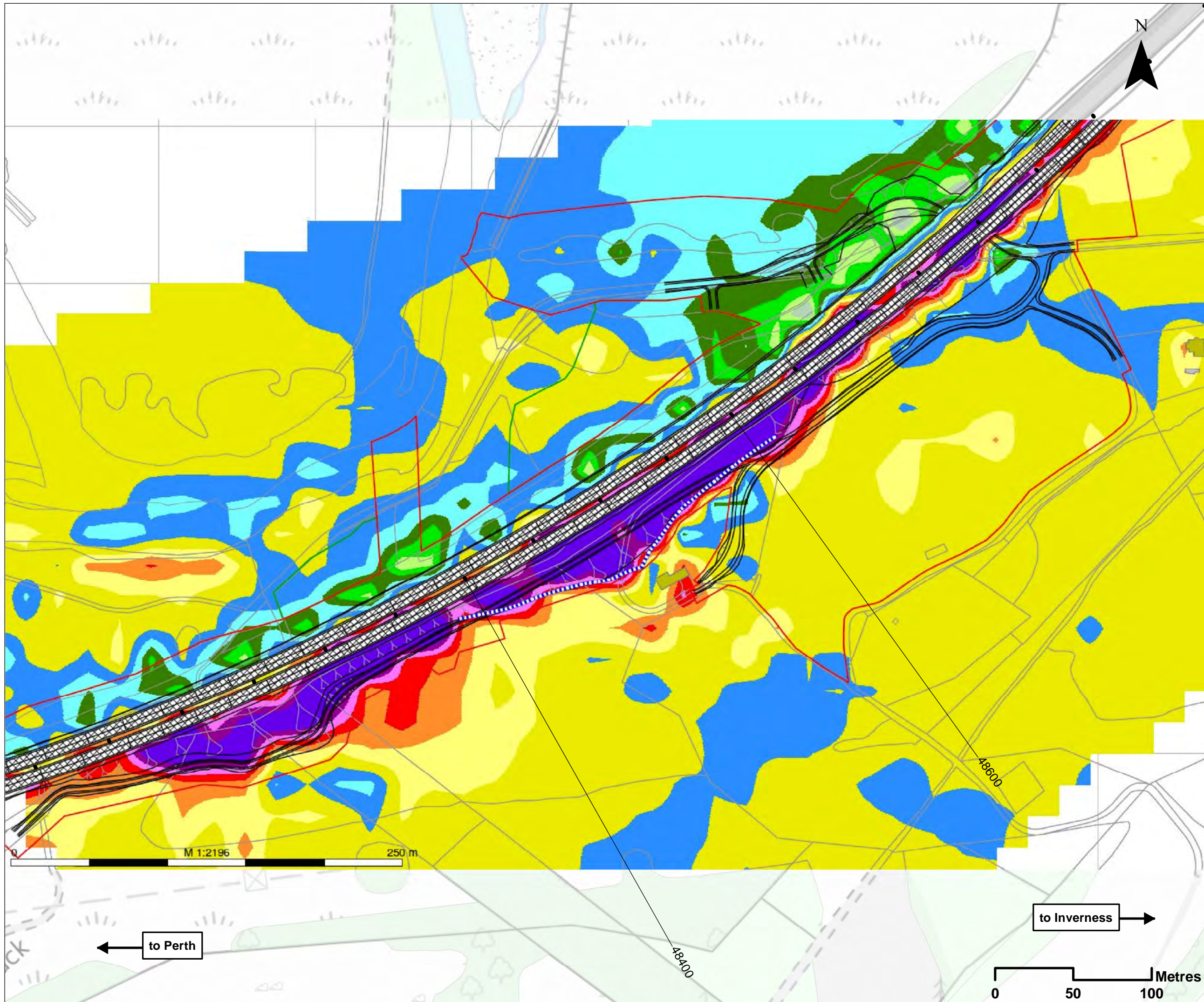

- ### Legend
- Building
 - Residential Building
 - Road (Surface - Hot Rolled Asphalt)
 - Road (Surface - New Low Noise)
 - Proposed Scheme Detail
 - Permanent Works Boundary
 - Temporary Works Boundary
 - Proposed Noise Barrier

- ### Change in Daytime Road Traffic Noise, dB
- <math>< -3</math>
 - 3 to -2
 - 2 to -1
 - 1 to 0
 - 0 to 1
 - 1 to 2
 - 2 to 3
 - 3 to 4
 - 4 to 5
 - 5 to 6
 - 6 to 7
 - 7 to 8
 - > 8

SCALE 1:2250

P03	S3	JUNE 18	FINAL REVISIONS	HA	JF
P02	S3	MAY 18	DESIGN UPDATE	HA	JF
P01	S3	APR 18	DRAFT FOR COMMENT	HA	JF
REV	SUI	DATE	DESCRIPTION	HA	APP

ch2m: FAIRHURST
 CH2MHILL Fairhurst JV
 C/O: City Park 368 Alexandra Parade Glasgow G31 3AU
 Tel + 44 (0) 141 552 2000 Fax +44 (0) 141 552 2525



PROJECT 9 CRUBENMORE TO KINRAIG EIA
 PROPOSED SCHEME PLAN
 DRAWING 17.46
 NOISE BARRIER AT KNAPPACH WITH NOISE CHANGE
 CONTOUR PLOT FOR LONG TERM DO-SOMETHING WITH
 MITIGATION 2041 AGAINST DO-MINIMUM 2026

DESIGN: ME	DRAWN: HA	CHK: GG	APP: JF
---------------	--------------	------------	------------

DATE: 30/07/2018
 PROJ: 495298

DWG: A9P09-CFJ-ENV-X_ZZZZ_ZZ-DR-EN-0007		
SHEET: 1 OF 1	REVISION: C01	SUITABILITY: A3

Document Path: \\g:\p09\Geospatial\Projects\A9_Dualling\4_CMS\BMS\4.2_Maps\DR\Chapter_17_46.mxd

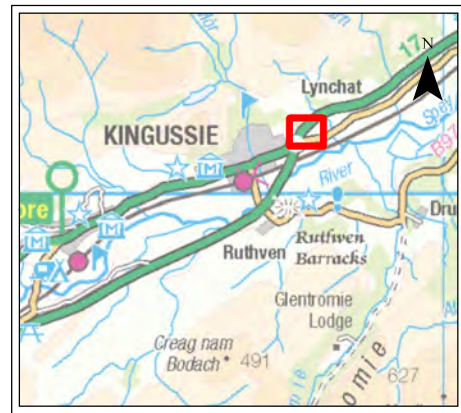
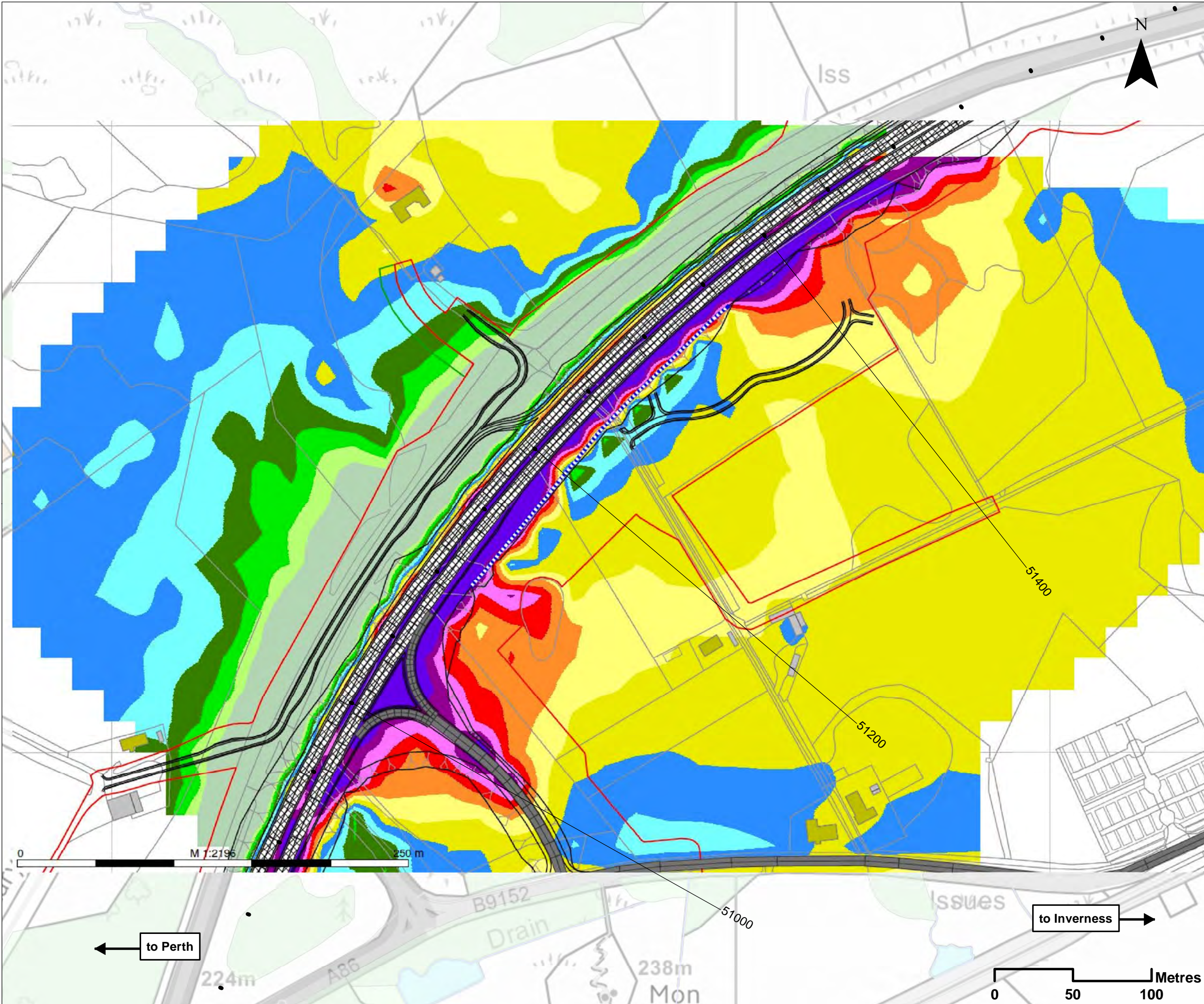

- ### Legend
- Building
 - Residential Building
 - Road (Surface - Hot Rolled Asphalt)
 - Road (Surface - New Low Noise)
 - Proposed Scheme Detail
 - Permanent Works Boundary
 - Temporary Works Boundary
 - Proposed Noise Barrier

- ### Change in Daytime Road Traffic Noise, dB
- < -3
 - 3 to -2
 - 2 to -1
 - 1 to 0
 - 0 to 1
 - 1 to 2
 - 2 to 3
 - 3 to 4
 - 4 to 5
 - 5 to 6
 - 6 to 7
 - 7 to 8
 - > 8

SCALE 1:2250

P03	S3	JUNE 18	FINAL REVISIONS	HA	JF
P02	S3	MAY 18	DESIGN UPDATE	HA	JF
P01	S3	APR 18	DRAFT FOR COMMENT	HA	JF
REV	SUIT	DATE	DESCRIPTION	BY	APP

ch2m FAIRHURST
 CH2MHILL Fairhurst JV
 C/O: City Park 368 Alexandra Parade Glasgow G31 3AU
 Tel + 44 (0) 141 552 2000 Fax +44 (0) 141 552 2525



PROJECT 9 CRUBENMORE TO KINROSSIE EIA PROPOSED SCHEME PLAN DRAWING 17.47
NOISE BARRIER AT LAGGAN ONE WITH NOISE CHANGE CONTOUR PLOT FOR LONG TERM DO-SOMETHING WITH MITIGATION 2041 AGAINST DO-MINIMUM 2026

DESIGN: ME	DRAWN: HA	CHK: GG	APP: JF
DATE: 30/07/2018			
PROJ: 495298			
DWG: A9P09-CFJ-ENV-X_ZZZZZ_ZZ-DR-EN-0008			
SHEET: 1 OF 1	REVISION: C01	SUITABILITY: A3	

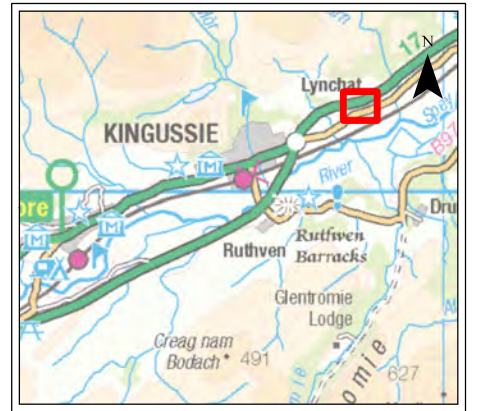
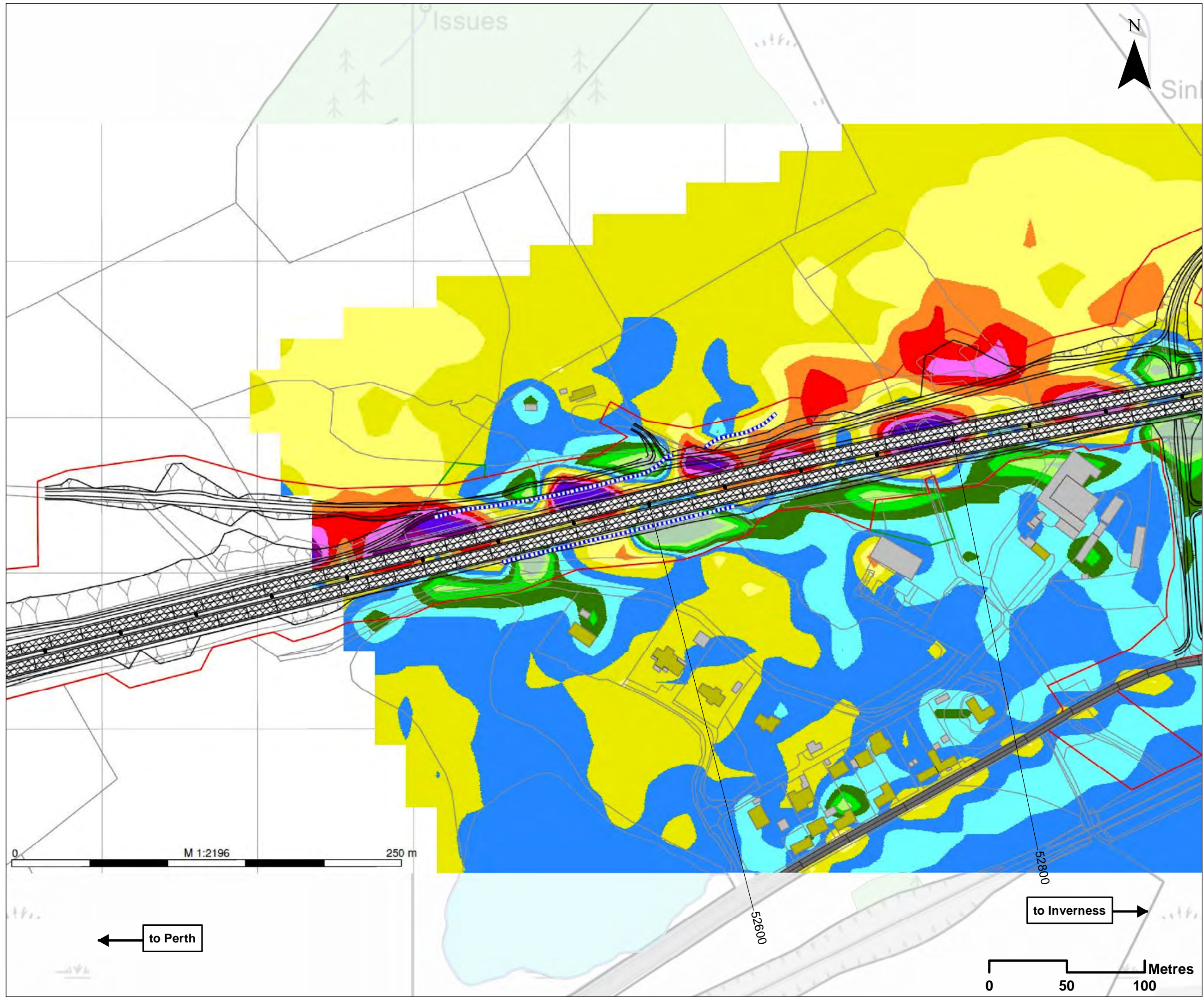

Legend

- Building
- Residential Building
- Road (Surface - Hot Rolled Asphalt)
- Road (Surface - New Low Noise)
- Proposed Scheme Detail
- Permanent Works Boundary
- Temporary Works Boundary
- Proposed Noise Barrier

Change in Daytime Road Traffic Noise, dB

- < -3
- 3 to -2
- 2 to -1
- 1 to 0
- 0 to 1
- 1 to 2
- 2 to 3
- 3 to 4
- 4 to 5
- 5 to 6
- 6 to 7
- 7 to 8
- > 8

SCALE 1:2250

P03	S3	JUNE 18	FINAL REVISIONS	HA	JF
P02	S3	MAY 18	DESIGN UPDATE	HA	JF
P01	S3	APR 18	DRAFT FOR COMMENT	HA	JF
REV	SUI	DATE	DESCRIPTION	BY	APP



CH2MHILL Fairhurst JV
 C/O: City Park 368 Alexandra Parade Glasgow G31 3AU
 Tel + 44 (0) 141 552 2000 Fax +44 (0) 141 552 2525



PROJECT 9 CRUBENMORE TO KINCRAIG EIA
 PROPOSED SCHEME PLAN
 DRAWING 17.48
 NOISE BARRIER AT LYNOVAN AND BRUACH WITH NOISE CHANGE
 CONTOUR PLOT FOR LONG TERM DO-SOMETHING WITH
 MITIGATION 2041 AGAINST DO-MINIMUM 2026

DESIGN: ME	DRAWN: HA	CHK: GG	APP: JF
---------------	--------------	------------	------------

DATE: 30/07/2018
 PROJ: 495298

DWG: A9P09-CFJ-ENV-X_ZZZZ_ZZ-DR-EN-0009	REVISION: C01	SUITABILITY: A3
SHEET: 1 OF 1		

Reproduced by permission of Ordnance Survey on behalf of HMSO. © Crown copyright and database right. All rights reserved. Transport Scotland Licence number 100046668, 2018

Document Path: \\gis\proj\Geospatial\Projects\A9_Dualling\GIS\DMR\3\4_2_Maps\9\9\Chapter_17_48.mxd

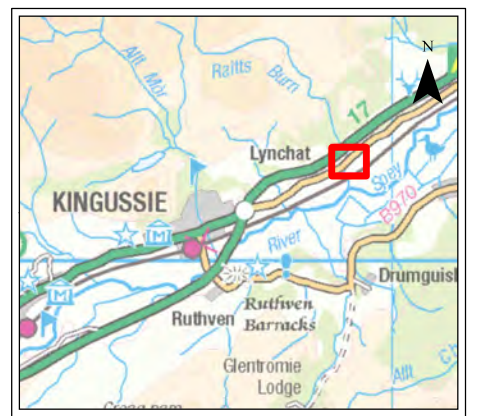
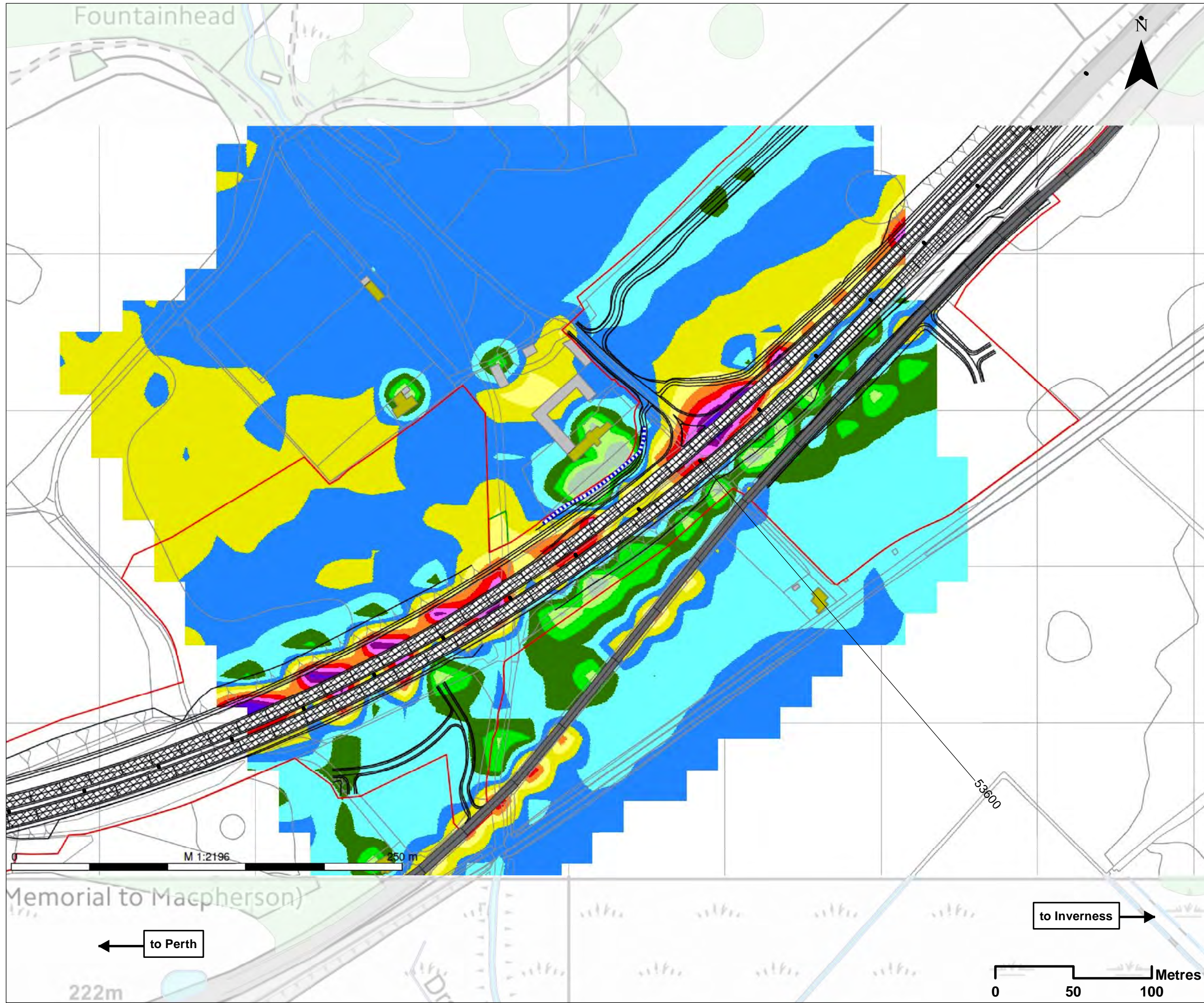

Legend

- Building
- Residential Building
- Road (Surface - Hot Rolled Asphalt)
- Road (Surface - New Low Noise)
- Proposed Scheme Detail
- Permanent Works Boundary
- Temporary Works Boundary
- Proposed Noise Barrier

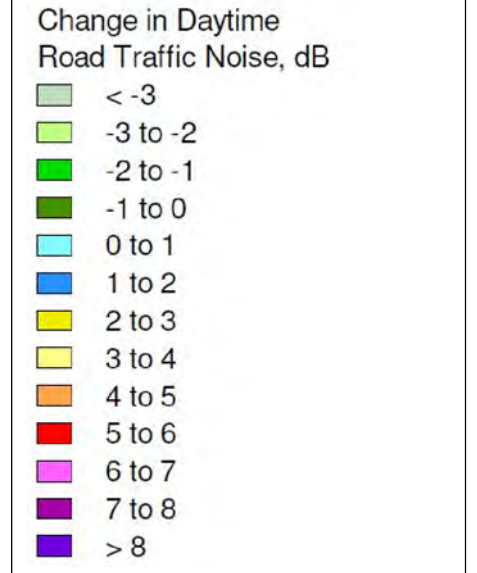

SCALE 1:2250

REV	SUI	DATE	DESCRIPTION	BY	APP
P03	S3	JUNE 18	FINAL REVISIONS	HA	JF
P02	S3	MAY 18	DESIGN UPDATE	HA	JF
P01	S3	APR 18	DRAFT FOR COMMENT	HA	JF

ch2m: FAIRHURST
 CH2MHILL Fairhurst JV
 C/O: City Park 368 Alexandra Parade Glasgow G31 3AU
 Tel + 44 (0) 141 552 2000 Fax +44 (0) 141 552 2525



**PROJECT 9 CRUBENMORE TO KINCRAIG EIA
 PROPOSED SCHEME PLAN
 DRAWING 17.49
 NOISE BARRIER AT BALAVIL MAINS WITH NOISE CHANGE
 CONTOUR PLOT FOR LONG TERM DO-SOMETHING WITH
 MITIGATION 2041 AGAINST DO-MINIMUM 2026**

DESIGN: ME	DRAWN: HA	CHK: GG	APP: JF
---------------	--------------	------------	------------

DATE: 30/07/2018
 PROJ: 495298

DWG: A9P09-CFJ-ENV-X_ZZZZZ_ZZ-DR-EN-0010		
SHEET: 1 OF 1	REVISION: C01	SUITABILITY: A3

Document Path: \\g:\projects\Geospatial\Projects\A9_Dualling\4_CUS\DMR\3\4_2_Maps\DR\Chapter_17_49.mxd