

100  
10  
0  
DO NOT SCALE  
Millimetres

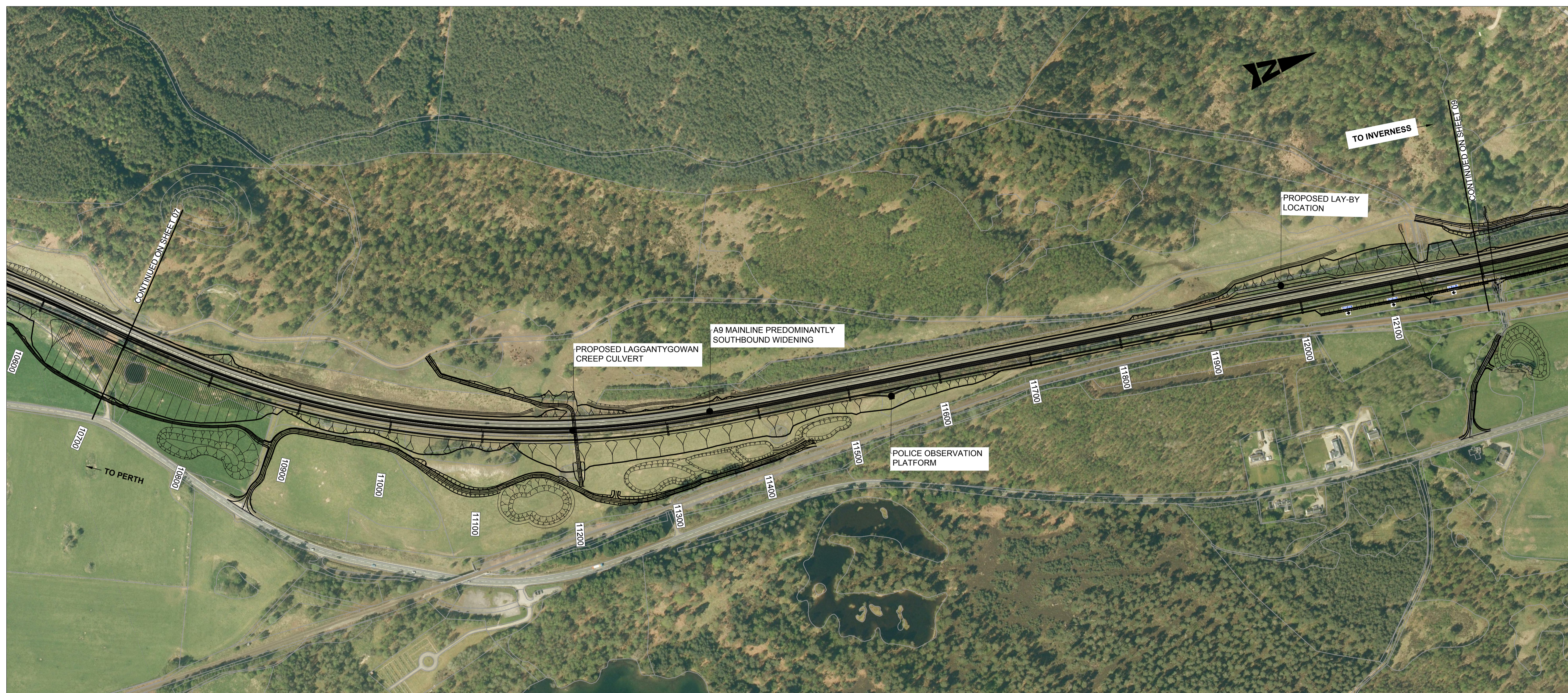

Plan  
Scale - 1:2500

- NOTES:
1. ALL DESIGN WORKS ARE IN ACCORDANCE THE DESIGN MANUAL FOR ROADS AND BRIDGES (DMRB) FOR A CATEGORY 7A DUAL CARRIAGEWAY.
  2. THE NEW A9 MAINLINE IS DESIGNED TO A DESIGN SPEED OF 120AKPH IN THE LINE WITH THE REQUIREMENTS OF TD 9/93: HIGHWAY LINK DESIGN.
  3. THE NEW A9 MAINLINE CARRIAGEWAY IS DESIGNED IN LINE WITH THE REQUIREMENTS OF TD 27/05: CROSS-SECTIONS AND HEADROOMS.
  4. EARTHWORKS FOR MAINLINE HAVE BEEN DESIGNED TO TAKE DUE CONSIDERATION OF LANDSCAPE "FIT" WHERE OTHER CONSTRAINTS DO NOT PRESENT LIMITATION.
  5. VERGES AND CENTRAL RESERVE HAVE BEEN WIDENED AS NECESSARY TO MEET VISIBILITY STANDARDS.

KEY:  
 ——— DESIGN FRL  
 - - - - - EXISTING FRL

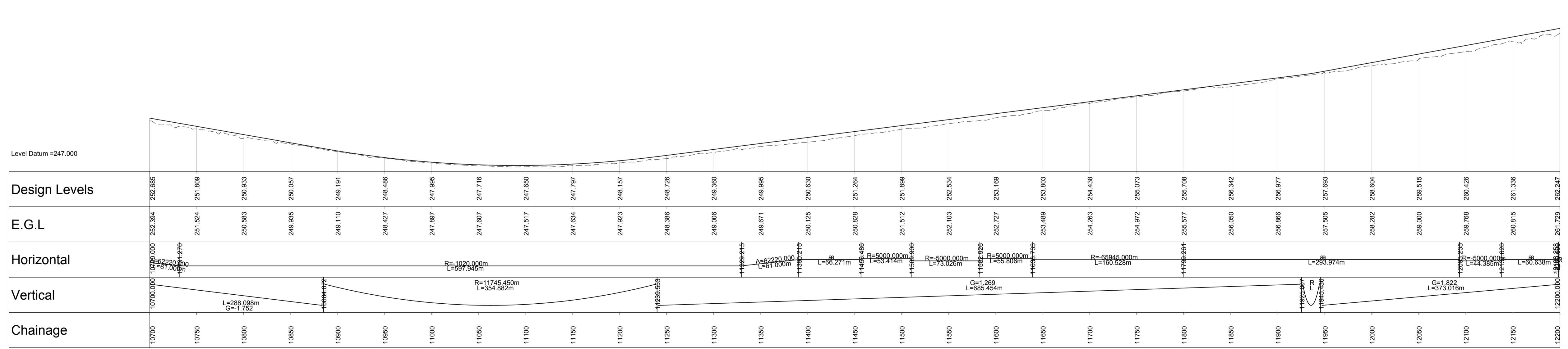

Horizontal Scale - 1:2500, Vertical Scale - 1:250

P01	MG	GK	IM	18/09/18
FIRST ISSUE				
Rev	Drawn / Des	Checked	Approved	Date
Description				
Drawing Status				Subtality
FOR INFORMATION				S2

Client:  
**TRANSPORT SCOTLAND**  
 COMHDAIL ALBA



**ATKINS mouchel**

Drawing Title				
MAINLINE ALIGNMENT H PLAN AND PROFILE WITH AERIAL SHEET 8 OF 17				
Scale	Designed / Drawn	Checked	Approved	Authorised
AS SHOWN	MG	GK	IM	RG
Original Size	Date	Date	Date	Date
A1	18/09/18	18/09/18	18/09/18	18/09/18
Drawing Number	Project	Originator	Volume	Revision
	A9P11 - AMJ - HML -			P01
	H_ML000_ZZ - DR - RD - 0108			
Location	Type	Role	Number	

Plotted: Sep 18, 2018 - 3:47pm by: GORD2236

Reproduced by permission of Ordnance Survey on behalf of HMSO. © Crown copyright and database right 2018. All rights reserved. Ordnance Survey Licence number 100046668.

100  
Millimetres  
10  
0  
DO NOT SCALE

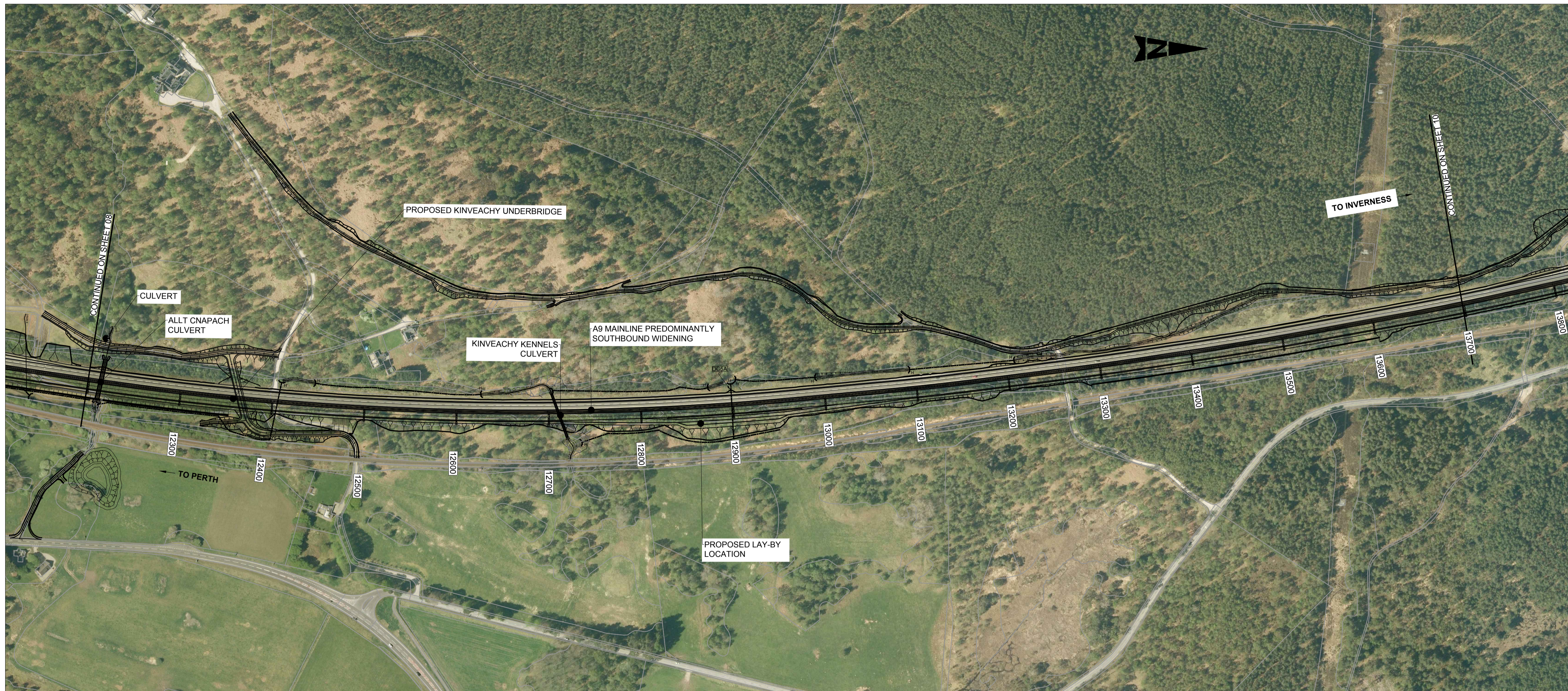

Plan  
Scale - 1:2500

- NOTES:
1. ALL DESIGN WORKS ARE IN ACCORDANCE THE DESIGN MANUAL FOR ROADS AND BRIDGES (DMRB) FOR A CATEGORY 7A DUAL CARRIAGEWAY.
  2. THE NEW A9 MAINLINE IS DESIGNED TO A DESIGN SPEED OF 120AKPH IN THE LINE WITH THE REQUIREMENTS OF TD 9/93: HIGHWAY LINK DESIGN.
  3. THE NEW A9 MAINLINE CARRIAGEWAY IS DESIGNED IN LINE WITH THE REQUIREMENTS OF TD 27/05: CROSS-SECTIONS AND HEADROOMS.
  4. EARTHWORKS FOR MAINLINE HAVE BEEN DESIGNED TO TAKE DUE CONSIDERATION OF LANDSCAPE "FIT" WHERE OTHER CONSTRAINTS DO NOT PRESENT LIMITATION.
  5. VERGES AND CENTRAL RESERVE HAVE BEEN WIDENED AS NECESSARY TO MEET VISIBILITY STANDARDS.

KEY:  
 ——— DESIGN FRL  
 - - - - - EXISTING FRL

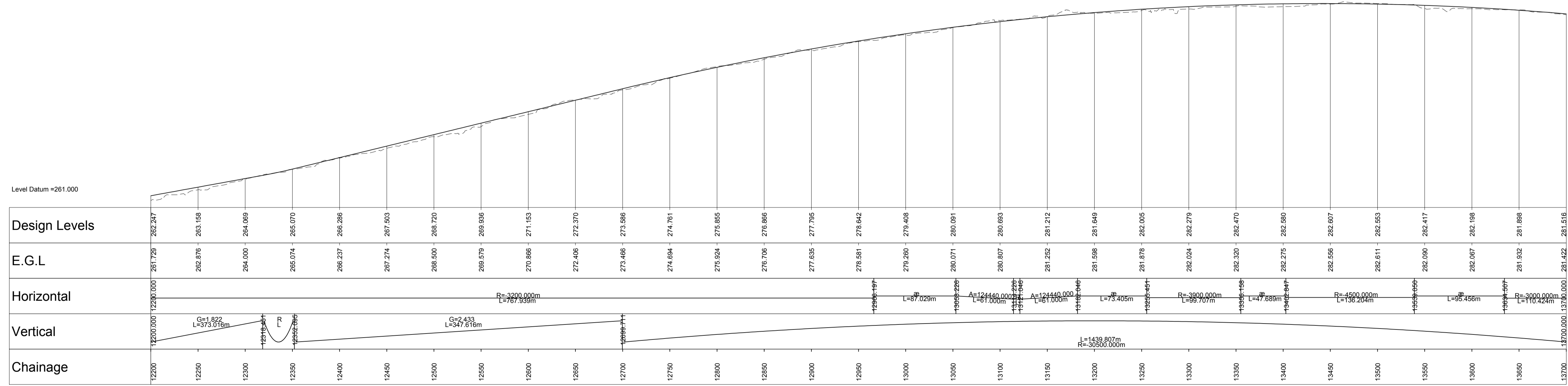

Horizontal Scale - 1:2500, Vertical Scale - 1:250

P01	MG	GK	IM	18/09/18
FIRST ISSUE				
Rev	Drawn / Des	Checked	Approved	Date
Description				
Drawing Status				Suitability
FOR INFORMATION				S2



Drawing Title				
MAINLINE ALIGNMENT H PLAN AND PROFILE WITH AERIAL SHEET 9 OF 17				
Scale	Designed / Drawn	Checked	Approved	Authorised
AS SHOWN	MG	GK	IM	RG
Original Size	Date	Date	Date	Date
A1	18/09/18	18/09/18	18/09/18	18/09/18
Drawing Number	Project	Originator	Volume	Revision
	A9P11 - AMJ - HML - H_ML000_ZZ - DR - RD - 0109			P01
Location	Type	Role	Number	

Plotted: Sep 18, 2018 - 4:10pm by: GORD2236

Reproduced by permission of Ordnance Survey on behalf of HMSO. © Crown copyright and database right 2018. All rights reserved. Ordnance Survey Licence number 100046668.

100  
Millimetres  
0 10  
DO NOT SCALE

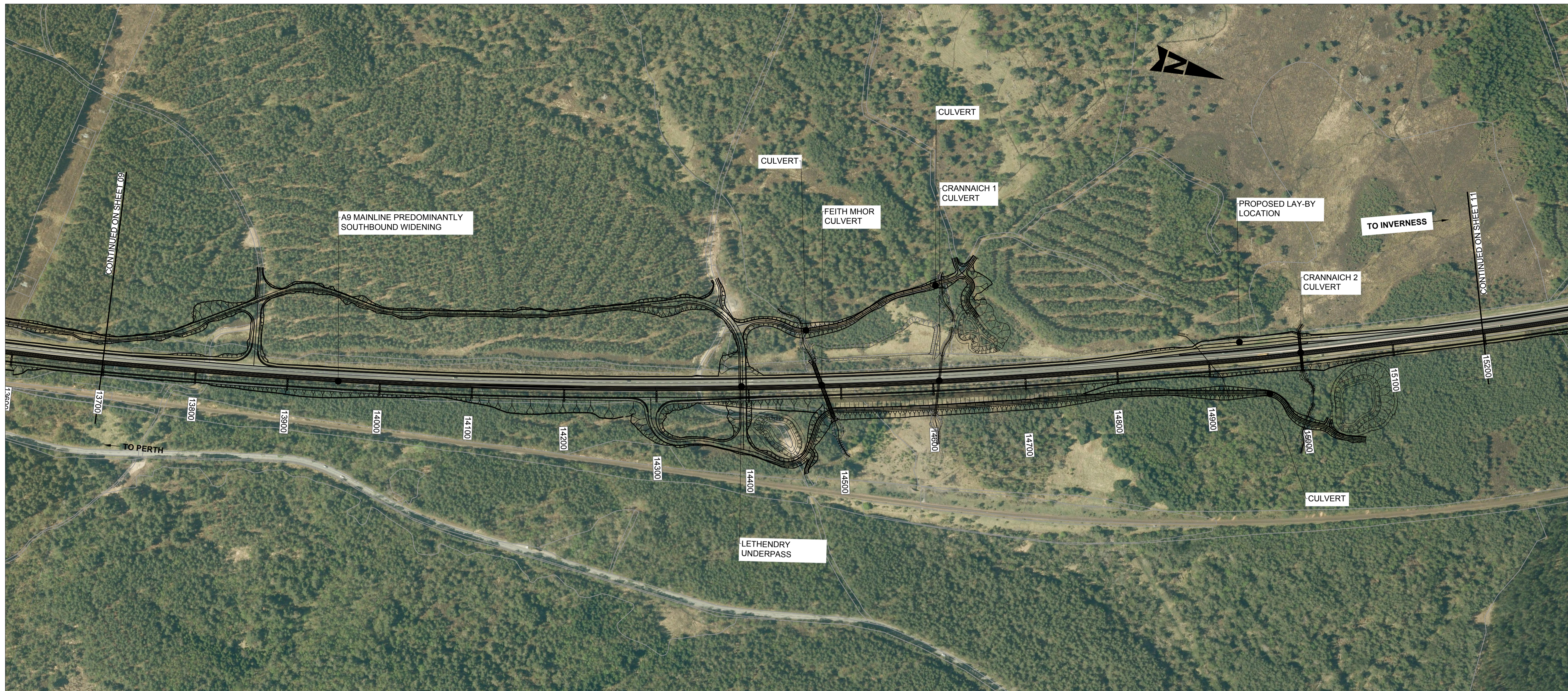

Plan  
Scale - 1:2500

- NOTES:
1. ALL DESIGN WORKS ARE IN ACCORDANCE THE DESIGN MANUAL FOR ROADS AND BRIDGES (DMRB) FOR A CATEGORY 7A DUAL CARRIAGEWAY.
  2. THE NEW A9 MAINLINE IS DESIGNED TO A DESIGN SPEED OF 120AKPH IN THE LINE WITH THE REQUIREMENTS OF TD 9/03: HIGHWAY LINK DESIGN.
  3. THE NEW A9 MAINLINE CARRIAGEWAY IS DESIGNED IN LINE WITH THE REQUIREMENTS OF TD 27/05: CROSS-SECTIONS AND HEADROOMS.
  4. EARTHWORKS FOR MAINLINE HAVE BEEN DESIGNED TO TAKE DUE CONSIDERATION OF LANDSCAPE 'FIT' WHERE OTHER CONSTRAINTS DO NOT PRESENT LIMITATION.
  5. VERGES AND CENTRAL RESERVE HAVE BEEN WIDENED AS NECESSARY TO MEET VISIBILITY STANDARDS.

KEY:  
 ——— DESIGN FRL  
 - - - - - EXISTING FRL

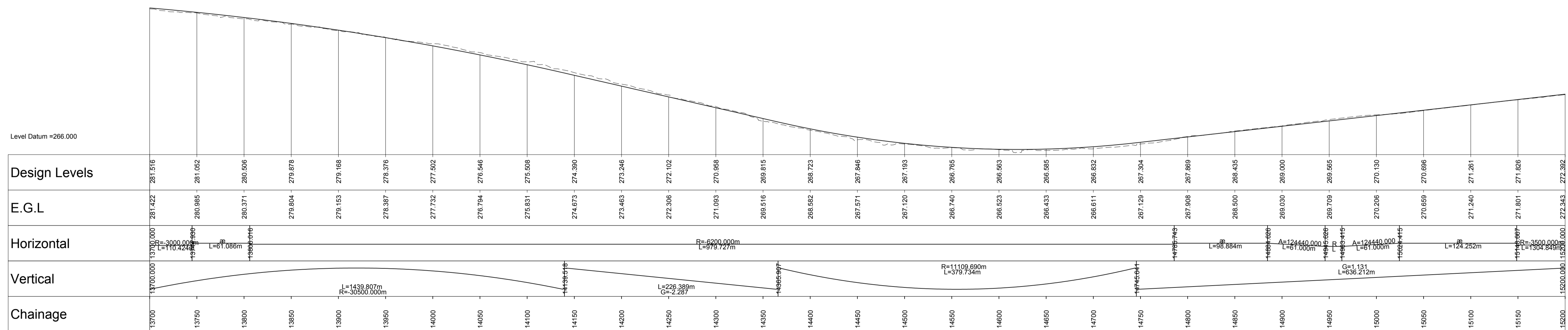

Chainage	13700	13750	13800	13850	13900	13950	14000	14050	14100	14150	14200	14250	14300	14350	14400	14450	14500	14550	14600	14650	14700	14750	14800	14850	14900	14950	15000	15050	15100	15150	15200
Design Levels	281.516	281.052	280.506	279.878	279.168	278.376	277.502	276.546	275.508	274.390	273.246	272.102	270.968	269.815	268.723	267.571	266.446	265.323	264.246	263.165	262.082	261.004	260.000	289.039	288.065	287.079	270.206	270.696	271.240	271.826	272.362
E.G.L	281.422	280.985	280.371	279.804	279.153	278.387	277.532	276.794	275.831	274.673	273.463	272.306	271.093	269.816	268.592	267.571	266.740	266.023	265.433	264.832	264.229	263.612	263.000	262.400	261.829	261.206	270.659	271.240	271.801	272.343	

Horizontal Scale - 1:2500, Vertical Scale - 1:250

P01	MG	GK	IM	18/09/18
FIRST ISSUE				
Rev	Drawn / Des	Checked	Approved	Date
Description				Suitability
FOR INFORMATION				S2

Client  
**TRANSPORT SCOTLAND**  
 COMHDHAIL ALBA



**ATKINS** mouchel

Drawing Title				
MAINLINE ALIGNMENT H PLAN AND PROFILE WITH AERIAL SHEET 10 OF 17				
Scale	Designed / Drawn	Checked	Approved	Authorised
AS SHOWN	MG	GK	IM	RG
Original Size	Date	Date	Date	Date
A1	18/09/18	18/09/18	18/09/18	18/09/18
Drawing Number	Project	Originator	Volume	Revision
	A9P11 - AMJ - HML -			P01
	H_ML000_ZZ - DR - RD - 0110			
Location	Type	Role	Number	

Plotted: Sep 18, 2018 - 3:46pm by: GORD2236

Reproduced by permission of Ordnance Survey on behalf of HMSO. © Crown copyright and database right 2018. All rights reserved. Ordnance Survey Licence number 100046668.