

## Annex B. Figures

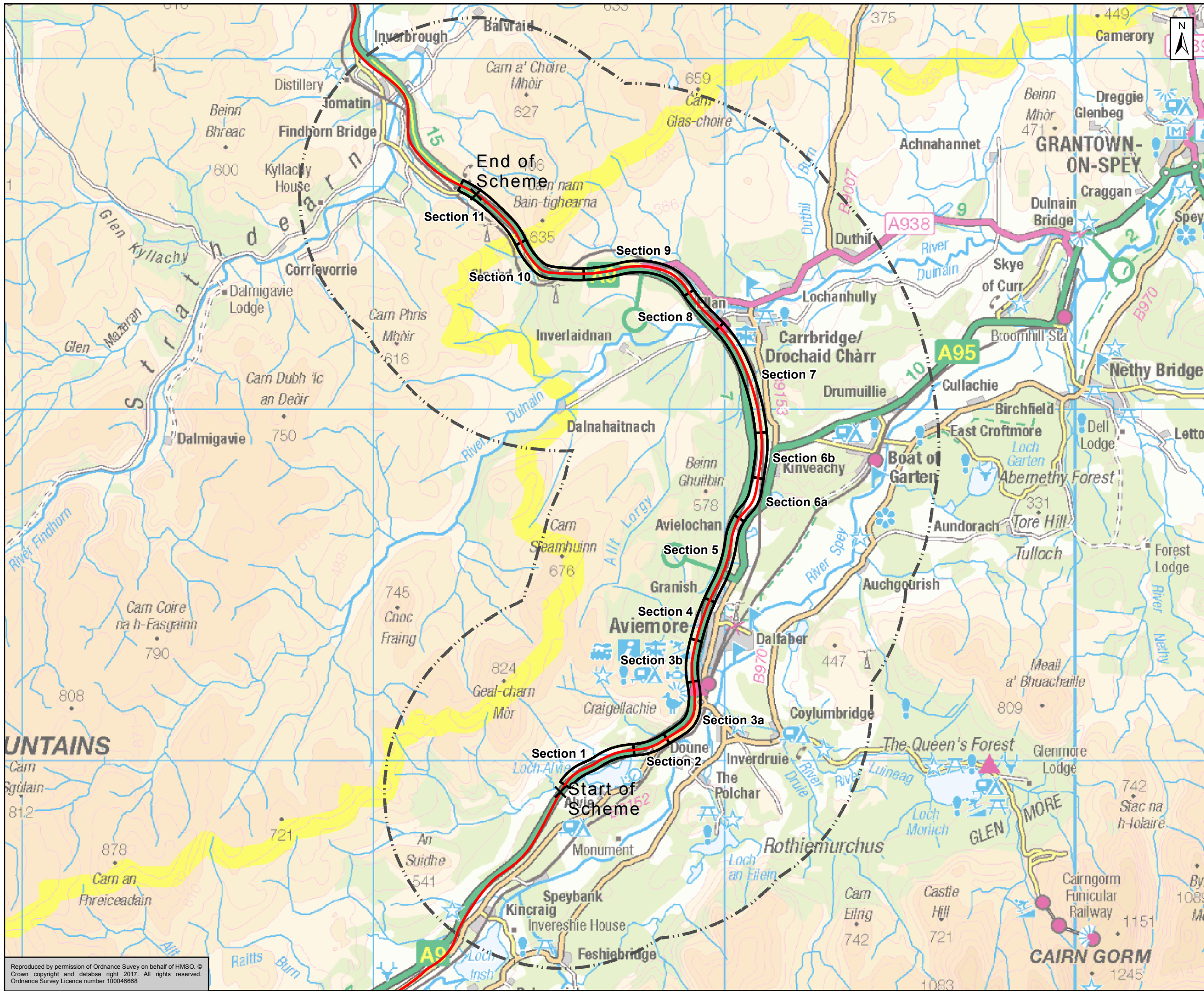

Existing A9  
 5km Study Area  
 Sifting Sections

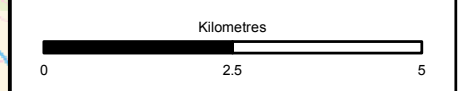

Status: FINAL  
 Sheet: B





Figure A10.2.1  
 Flood Risk Study Area  
 Sheet 1 of 1

Scale	1:100,000	Drawn	JD	Checked	RT	Approved	ROB	Authorised	SB	
Document Number	A9P11-AMJ-EWE-Z_ZZZZZ_XX-DR-GI-0016								Revision	P03
Project	A9P11-AMJ-EWE-Z_ZZZZZ_XX-DR-GI-0016								Location	
Originator									Type	
Volume									Role	
								Number		

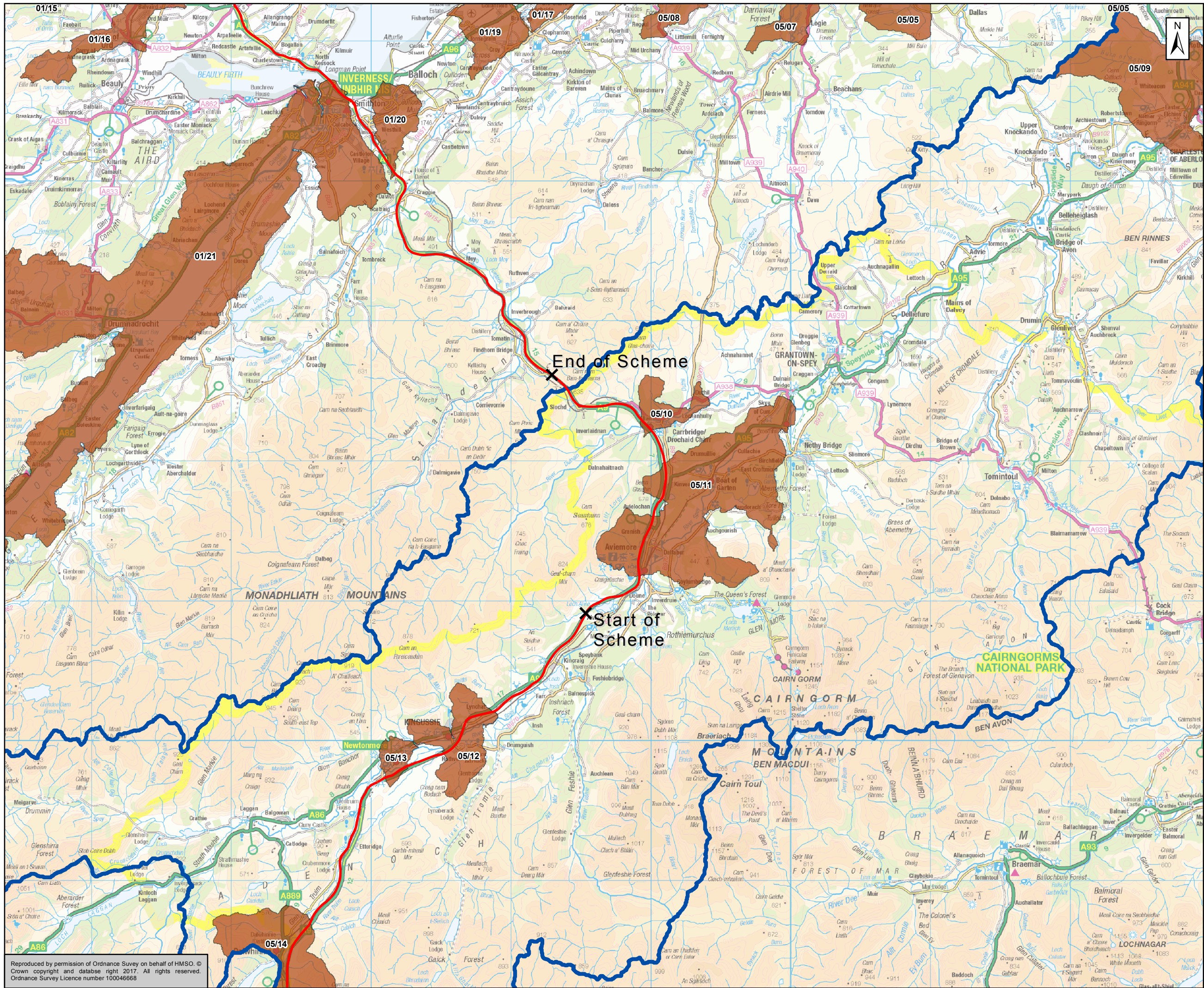
Reproduced by permission of Ordnance Survey on behalf of HMSO. ©  
 Crown copyright and database right 2017. All rights reserved.  
 Ordnance Survey Licence number 100046668



-  Existing A9
-  River Spey Catchment
-  Potentially Vulnerable Areas

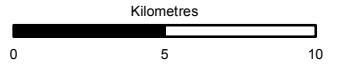

FINAL

B

**TRANSPORT SCOTLAND**  
COMHDHAIL ALBA



**ATKINS** mouchel

Figure A10.2.2  
River Spey Catchment &  
Potentially Vulnerable Areas  
Sheet 1 of 1

Scale	1:250,000	Drawn	JD	Checked	RT	Approved	ROB	Authorised	SB
Document Number	A9P11-AMJ-EWE-Z_ZZZZZ_XZ-DR-GI-0017			Project	Originator	Volume	P03		
Location	Type	Role	Number						

Reproduced by permission of Ordnance Survey on behalf of HMSO. © Crown copyright and database right 2017. All rights reserved. Ordnance Survey Licence number 100046668

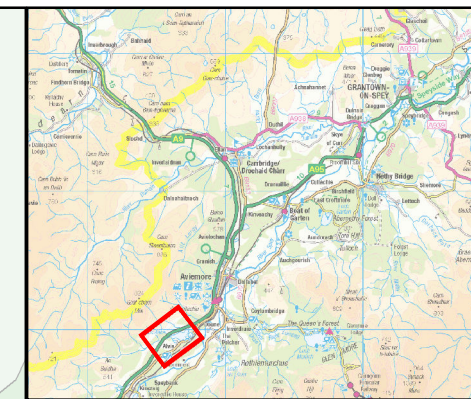
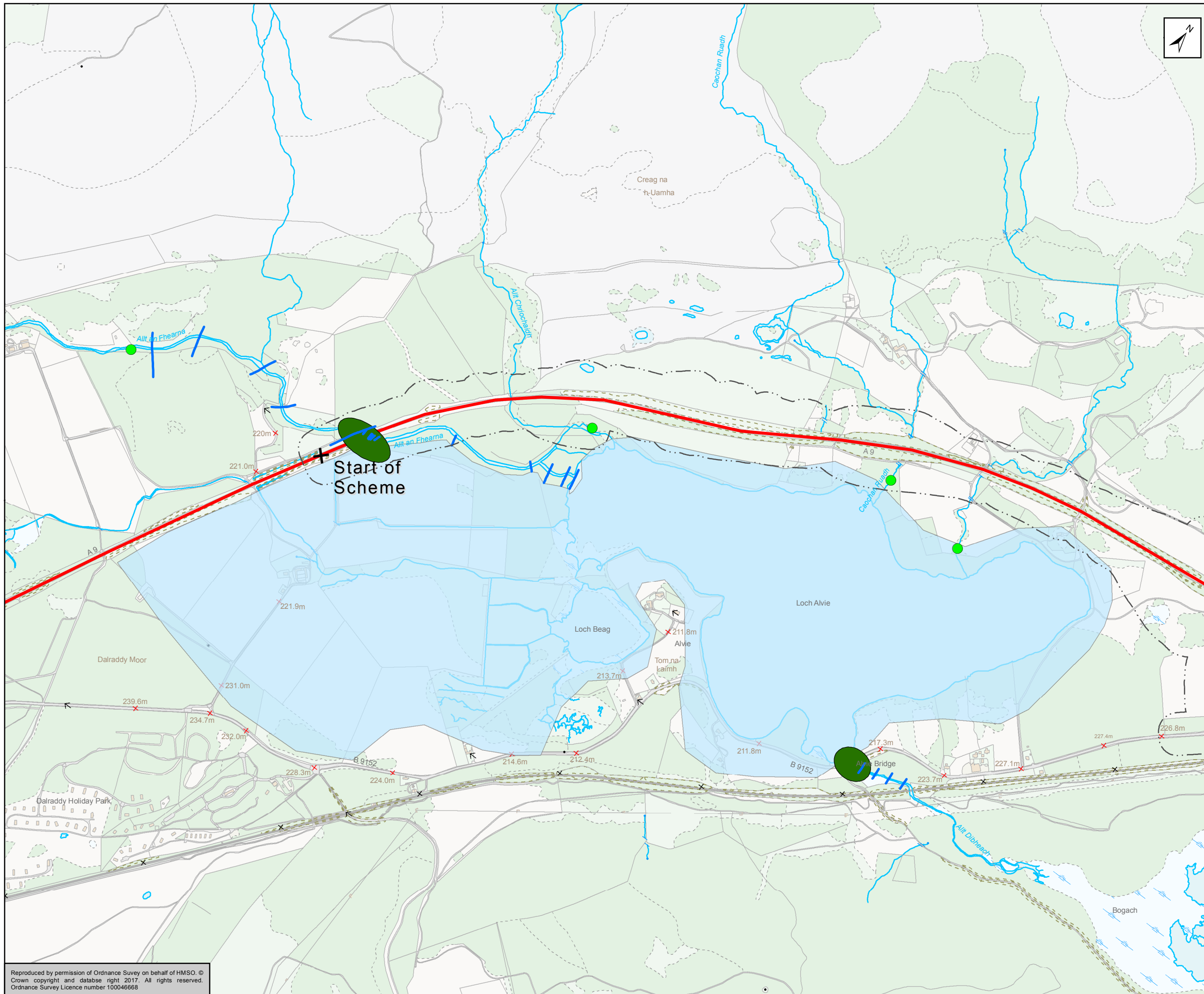

- Existing A9
- 50m Study Area
- Hydraulic Model Cross Section Locations
- Inflow
- Structures
- 2D Domain

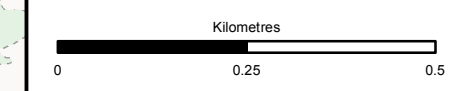

Status: **FINAL** Substudy: **B**

Client: **TRANSPORT SCOTLAND**  
COMHDHAIL ALBA



**ATKINS** mouchel

Title: **Figure A10.2.3a**  
**Hydraulic Model Schematic**  
**Ait an Fhearna**  
**Sheet 1 of 7**

Scale: 1:10,000	Drawn: JED	Checked: RT	Approved: ROB	Authorised: SB
Document Number: A9P11-AMJ-EWE-Z_ZZZZ_XX-DR-GI-0018	Project Originator: P02	Volume: P02	Revision: P02	
Location:	Type:	Role:	Number:	

Reproduced by permission of Ordnance Survey on behalf of HMSO. © Crown copyright and database right 2017. All rights reserved. Ordnance Survey Licence number 100046668

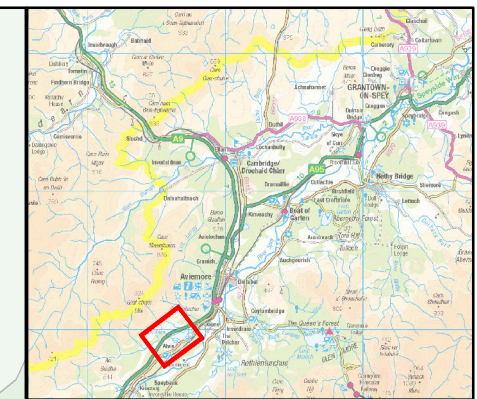
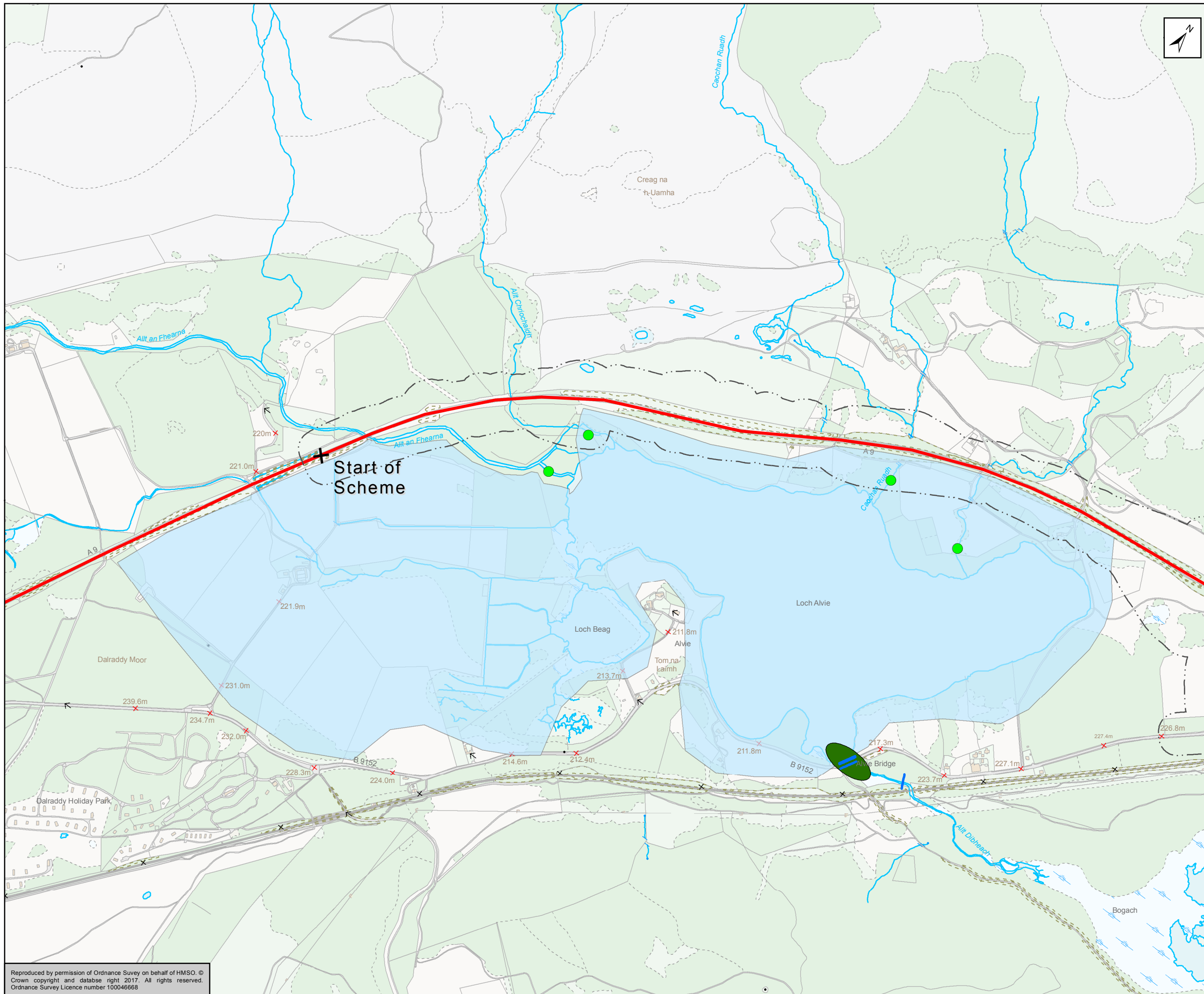

- Existing A9
- 50m Study Area
- Hydraulic Model Cross Section Locations
- Inflow
- Structures
- 2D Domain

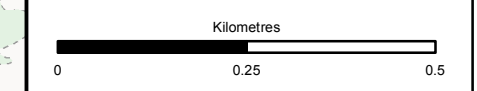

Status: FINAL Substudy: B

Client: **TRANSPORT SCOTLAND**  
COMHDHAIL ALBA



**ATKINS** mouchel

Title: **Figure A10.2.3b**  
**Hydraulic Model Schematic**  
**Loch Alvie**  
**Sheet 2 of 7**

Scale: 1:10,000	Drawn: JD	Checked: RT	Approved: ROB	Authorised: SB
Document Number: A9P11-AMJ-EWE-Z_ZZZZZ_XX-DR-GI-0019	Project Originator: Volume	Revision: P03		
Location:	Type:	Role:	Number:	

Reproduced by permission of Ordnance Survey on behalf of HMSO. © Crown copyright and database right 2017. All rights reserved. Ordnance Survey Licence number 100046668

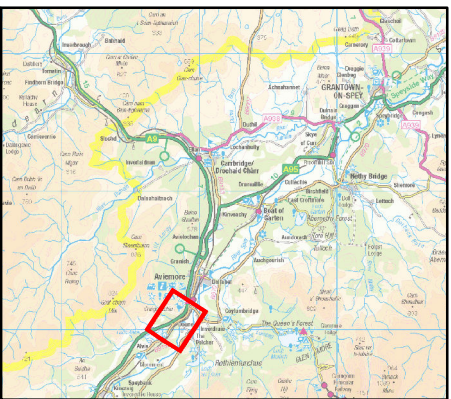
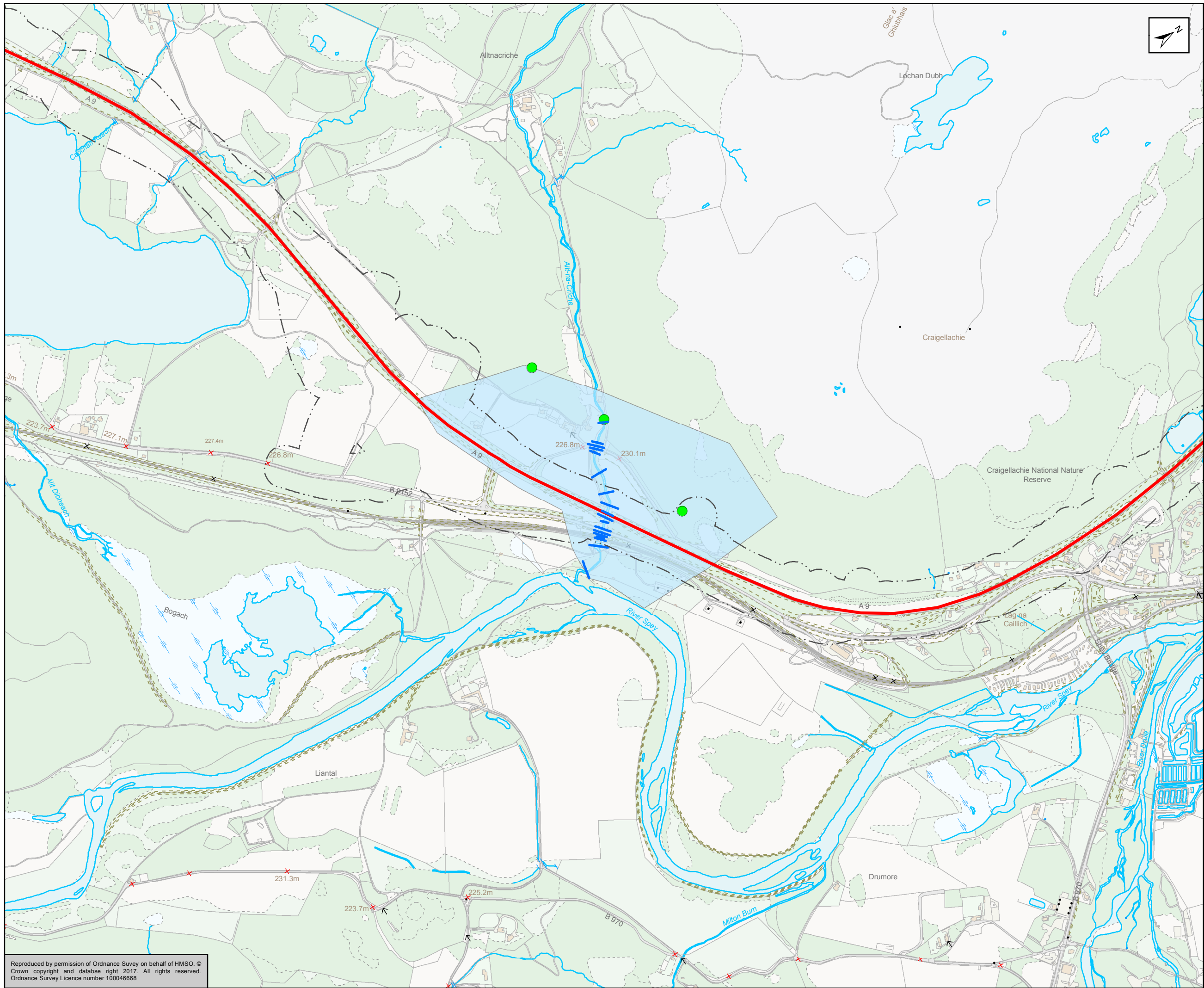

- Existing A9
- 50m Study Area
- Hydraulic Model Cross Section Locations
- Inflow
- Structures
- 2D Domain

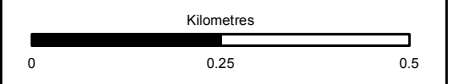

Status: FINAL Subsidiary: B

Client: **TRANSPORT SCOTLAND**  
COMHDHAIL ALBA



**ATKINS** mouchel

Title: **Figure A10.2.3c**  
**Hydraulic Model Schematic**  
**Allt na Criche (Lynwilg)**  
**Sheet 3 of 7**

Scale: 1:10,000	Drawn: JD	Checked: RT	Approved: ROB	Authorised: SB
Document Number: A9P11-AMJ-EWE-Z_ZZZZ_XX-DR-GI-0020	Project: A9P11-AMJ-EWE-Z_ZZZZ_XX-DR-GI-0020	Originator: [blank]	Volume: [blank]	Revision: P03
Location: [blank]	Type: [blank]	Role: [blank]	Number: [blank]	[blank]

Reproduced by permission of Ordnance Survey on behalf of HMSO. © Crown copyright and database right 2017. All rights reserved. Ordnance Survey Licence number 100046668

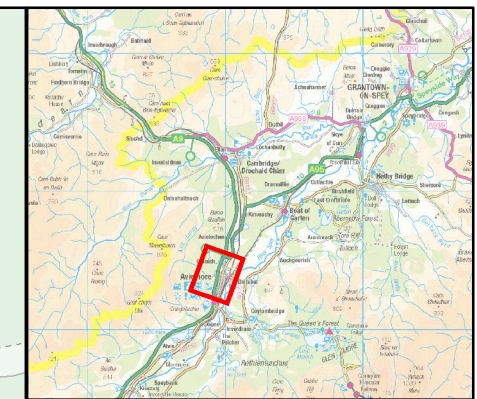
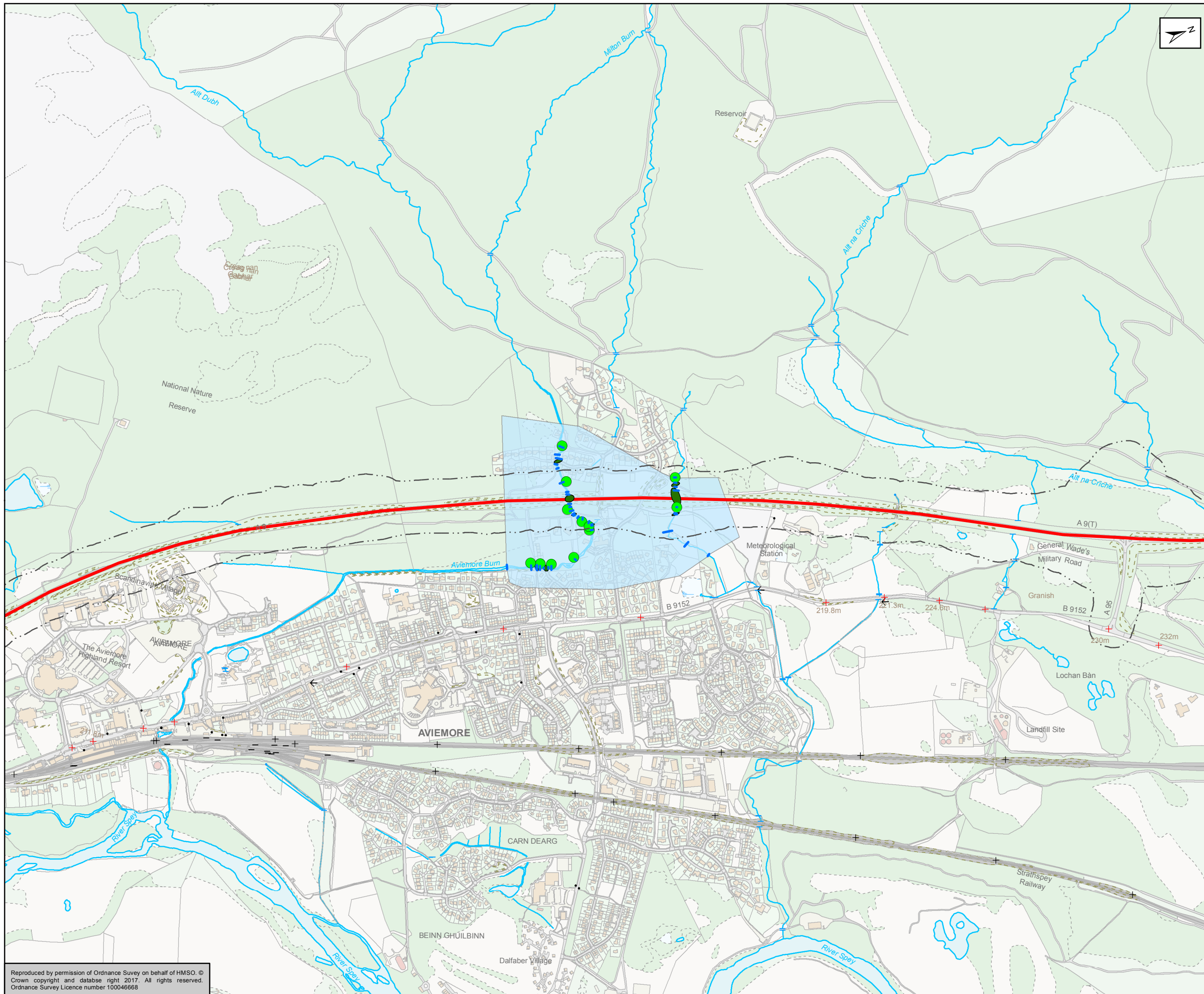

- Existing A9
- 50m Study Area
- Hydraulic Model Cross Section Locations
- Inflow
- Structures
- 2D Domain

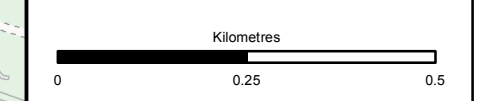

Status: FINAL Substudy: B



Title: Figure A10.2.3d  
Hydraulic Model Schematic  
Aviemore Burn  
Sheet 4 of 7

Scale: 1:10,000	Drawn: JD	Checked: RT	Approved: ROB	Authorised: SB
Document Number: A9P11-AMJ-EWE-Z_ZZZZZ_XX-DR-GI-0021	Project: A9P11-AMJ-EWE-Z_ZZZZZ_XX-DR-GI-0021	Originator: A9P11-AMJ-EWE-Z_ZZZZZ_XX-DR-GI-0021	Volume: A9P11-AMJ-EWE-Z_ZZZZZ_XX-DR-GI-0021	Revision: P03
Location:	Type:	Role:	Number:	

Reproduced by permission of Ordnance Survey on behalf of HMSO. © Crown copyright and database right 2017. All rights reserved. Ordnance Survey Licence number 100046668

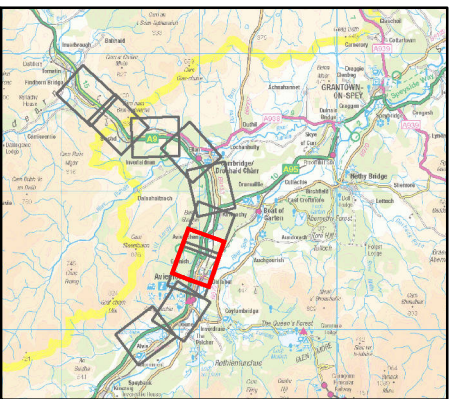
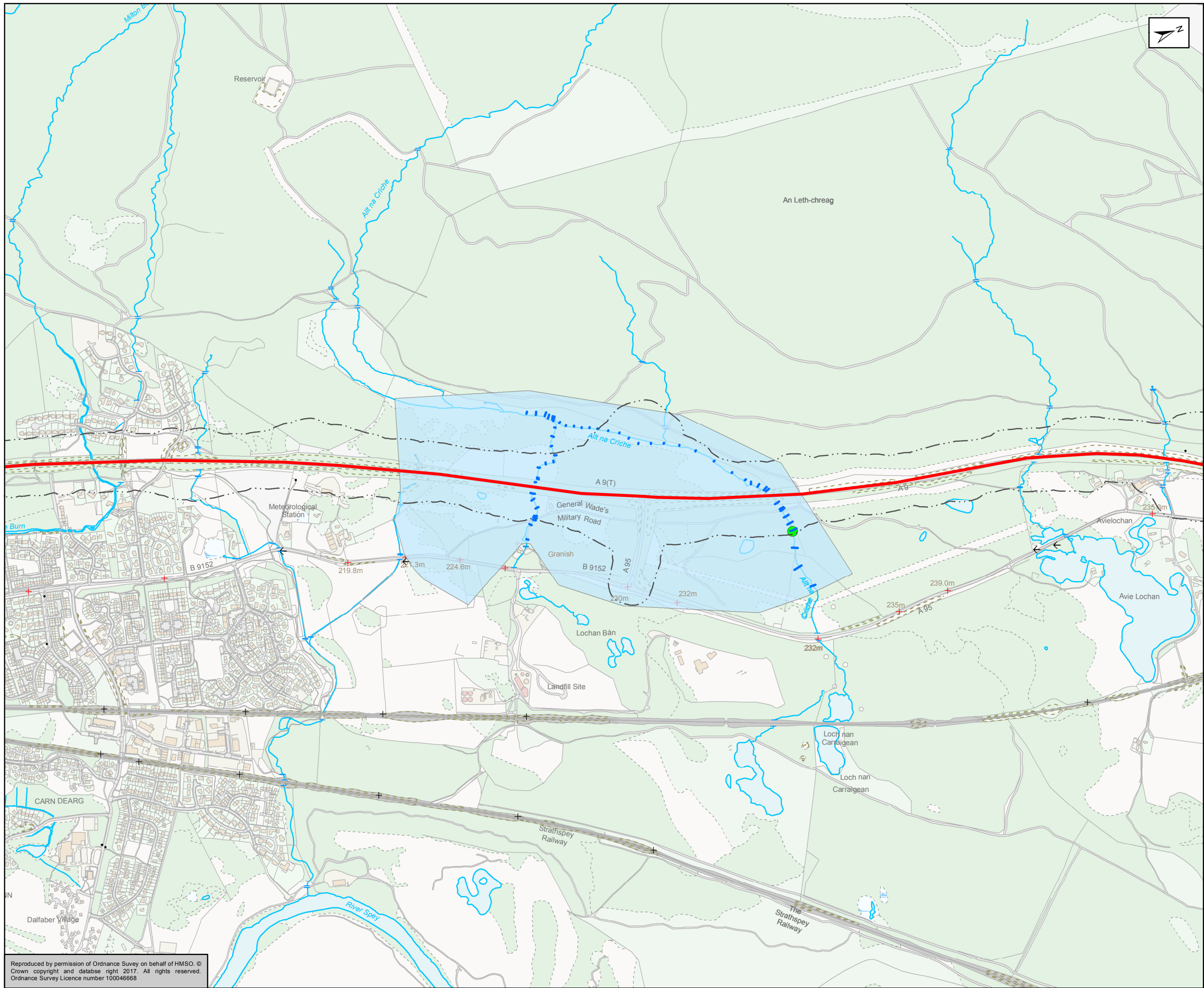

- Existing A9
- 50m Study Area
- Hydraulic Model Cross Section Locations
- Inflow
- Structures
- 2D Domain

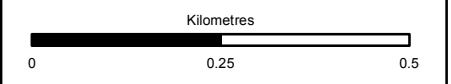

Status: FINAL Subsidiary: B

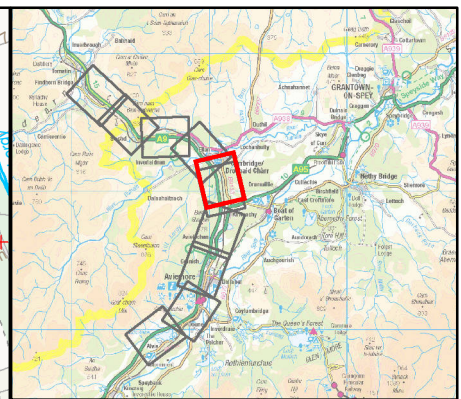
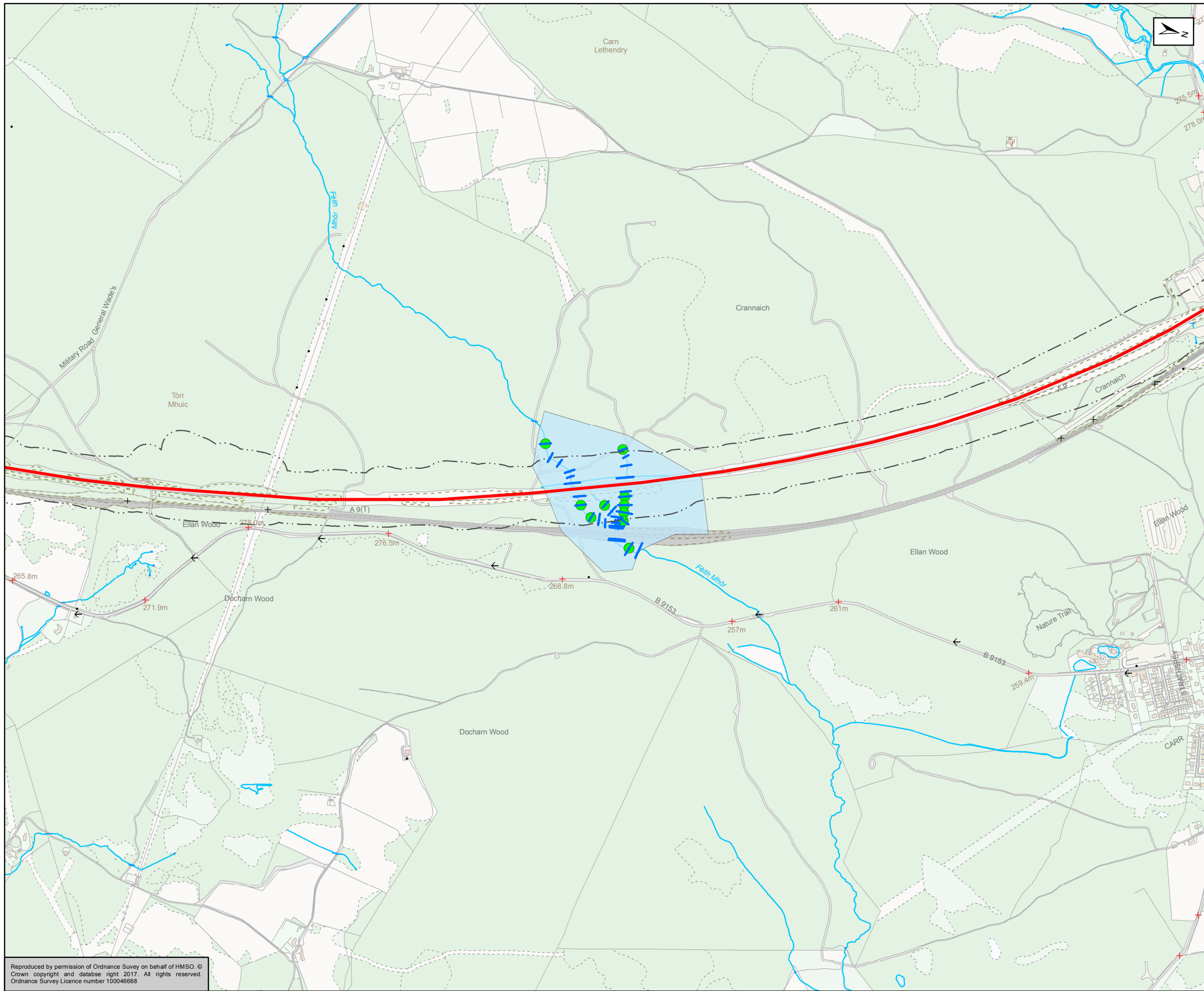

Figure A10.2.3e  
Hydraulic Model Schematic  
Alit na Criche Granish  
Sheet 5 of 7

Scale 1:10,000	Drawn JD	Checked RT	Approved ROB	Authorised SB
Document Number A9P11-AMJ-EWE-Z_ZZZZ_XX-DR-GI-0057	Project A9P11-AMJ-EWE-Z_ZZZZ_XX-DR-GI-0057	Originator	Volume	Revision P03
Location	Type	Role	Number	

Reproduced by permission of Ordnance Survey on behalf of HMSO. © Crown copyright and database right 2017. All rights reserved. Ordnance Survey Licence number 100046668





- Existing A9
- 50m Study Area
- Hydraulic Model Cross Section Locations
- Inflow
- Structures
- 2D Domain

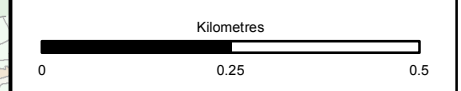

Status: **FINAL** Substudy: **B**

Client: **TRANSPORT SCOTLAND**  
COMHDHAIL ALBA



**ATKINS** mouchel

Figure A10.2.3f  
Hydraulic Model Schematic  
Feith Mhor  
Sheet 6 of 7

Scale 1:10,000	Drawn JD	Checked RT	Approved ROB	Authorised SB
Document Number A9P11-AMJ-EWE-Z_ZZZZ_XX-DR-GI-0022	Project A9P11-AMJ-EWE-Z_ZZZZ_XX-DR-GI-0022	Originator	Volume	Revision P03
Location	Type	Role	Number	

Reproduced by permission of Ordnance Survey on behalf of HMSO. © Crown copyright and database right 2017. All rights reserved. Ordnance Survey Licence number 100046668

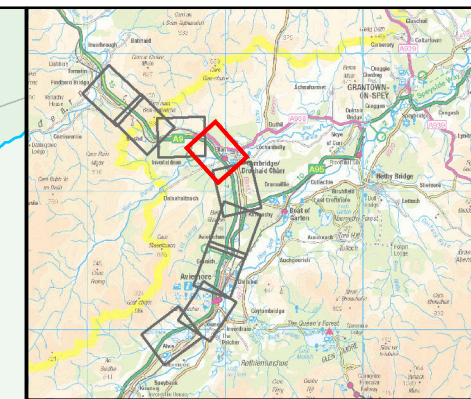
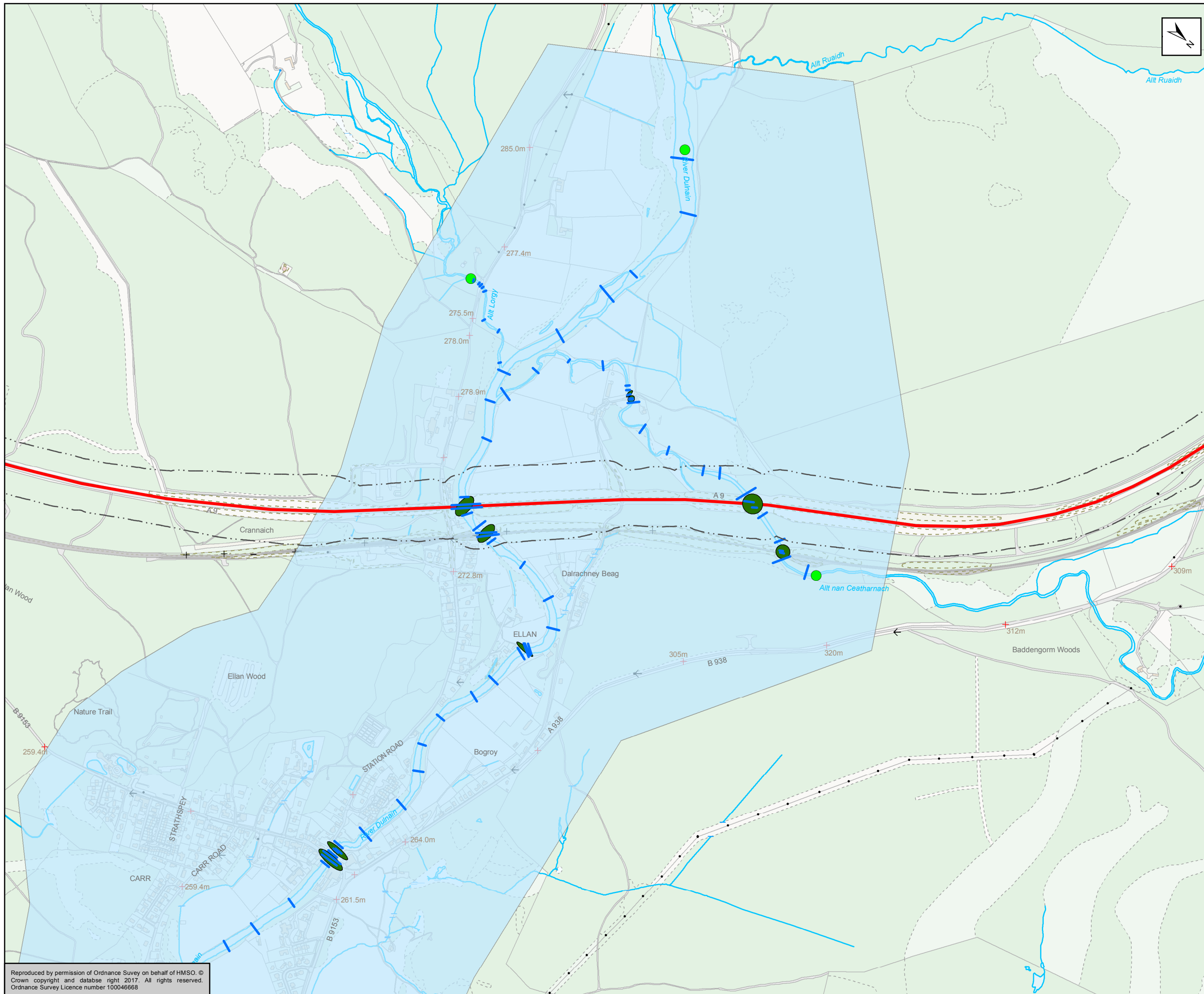

- Existing A9
- 50m Study Area
- Hydraulic Model Cross Section Locations
- Inflow
- Structures
- 2D Domain

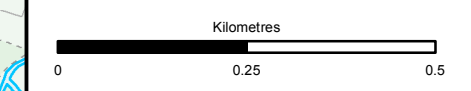

Status: FINAL Substudy: B



Figure A10.2.3g  
Hydraulic Model Schematic  
Carrbridge  
Sheet 7 of 7

Scale 1:10,000	Drawn JD	Checked RT	Approved ROB	Authorised SB
Document Number A9P11-AMJ-EWE-Z_ZZZZZ_XX-DR-GI-0023	Project A9P11-AMJ-EWE-Z_ZZZZZ_XX-DR-GI-0023	Originator	Volume	Revision P03
Location	Type	Role	Number	

Reproduced by permission of Ordnance Survey on behalf of HMSO. © Crown copyright and database right 2017. All rights reserved. Ordnance Survey Licence number 100046668

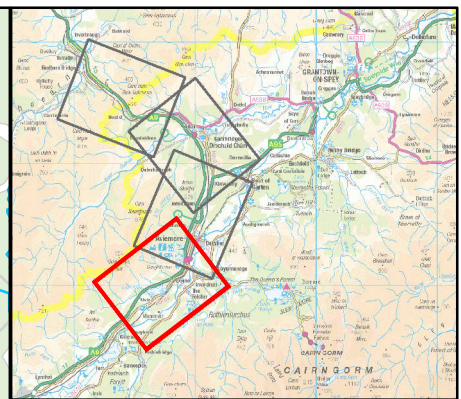
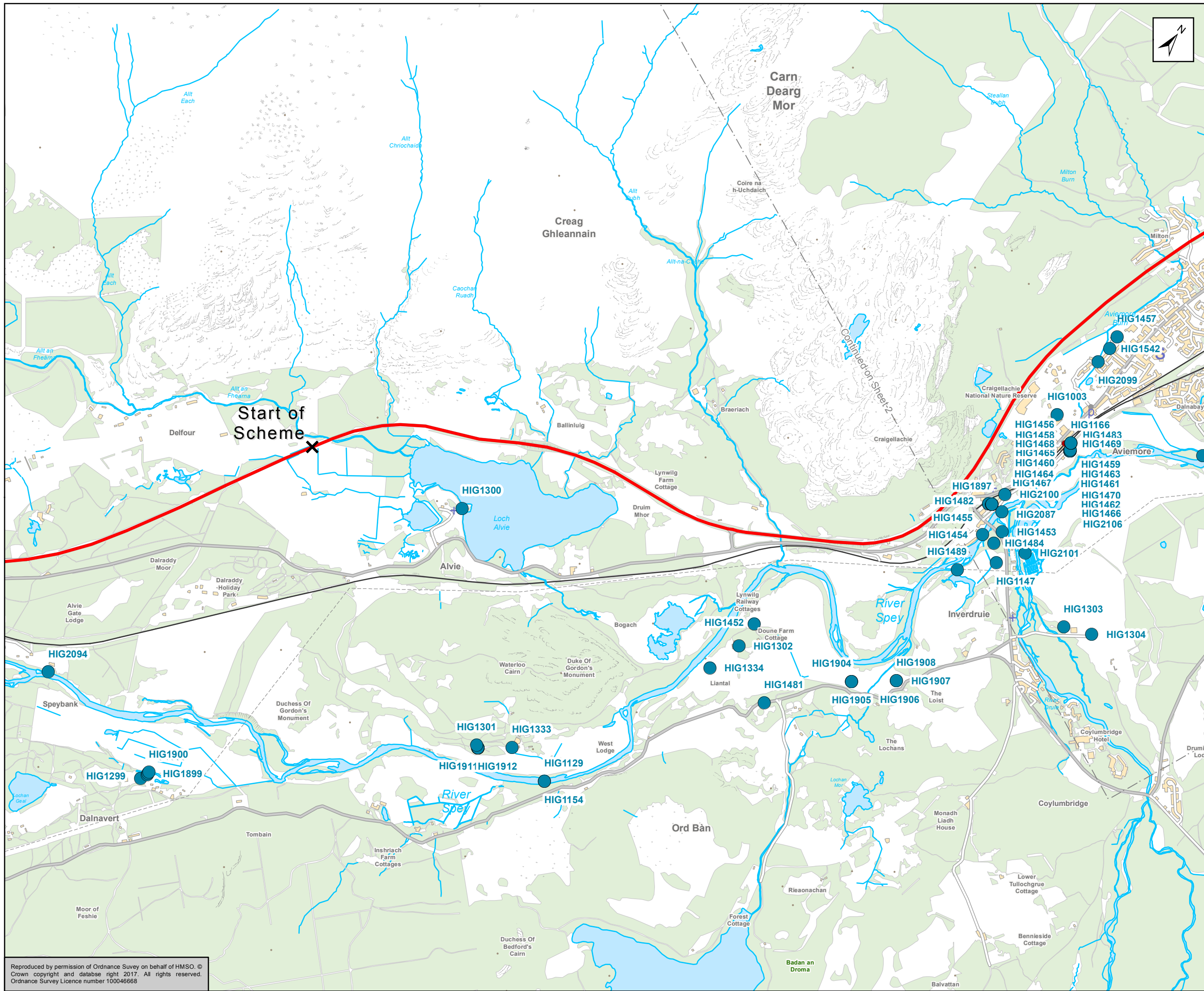

- Existing A9
- Historic Flood Locations



FINAL B

**TRANSPORT SCOTLAND**  
COMHDHAIL ALBA



**ATKINS** mouchel

Figure A10.2.4a  
Historical Flooding Location Plan  
Sheet 1 of 4

Scale	1:25,000	Drawn	JD	Checked	RT	Approved	ROB	Authorised	SB
Document Number	A9P11-AMJ-EWE-Z_ZZZZ_XX-DR-GI-0024							Revision	P03
Project	Originator	Volume							
Location	Type	Role	Number						

Reproduced by permission of Ordnance Survey on behalf of HMSO. © Crown copyright and database right 2017. All rights reserved. Ordnance Survey Licence number 100046668

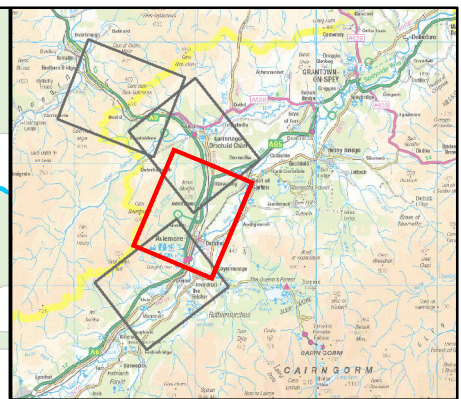
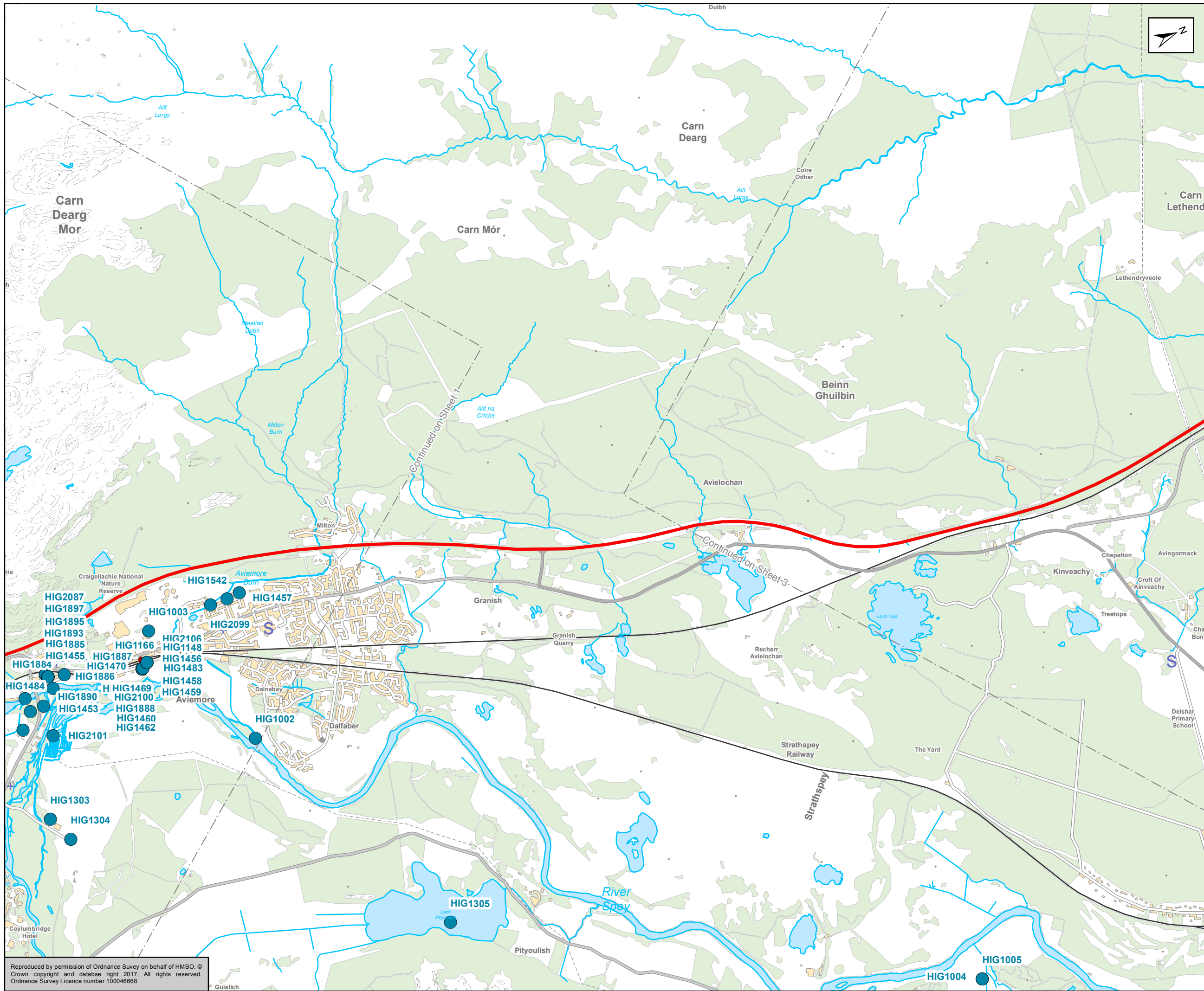

Existing A9

Historic Flood Locations

Kilometres

0 0.5 1

FINAL B



Figure A10.2.4b  
Historical Flooding Location Plan  
Sheet 2 of 4

Scale	1:25,000	Drawn	JD	Checked	RT	Approved	ROB	Authorised	SB
Document Number	Project		Originator		Volume		Revision		
A9P11-AMJ-EWE-Z_ZZZZZ_XZ-DR-GI-0025		P03							
Location	Type	Role	Number						

Reproduced by permission of Ordnance Survey on behalf of HMSO. © Crown copyright and database right 2017. All rights reserved. Ordnance Survey Licence number 100046668

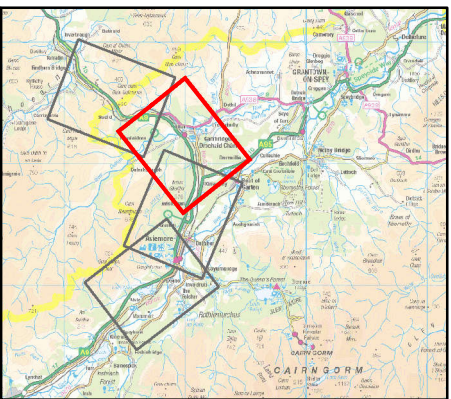
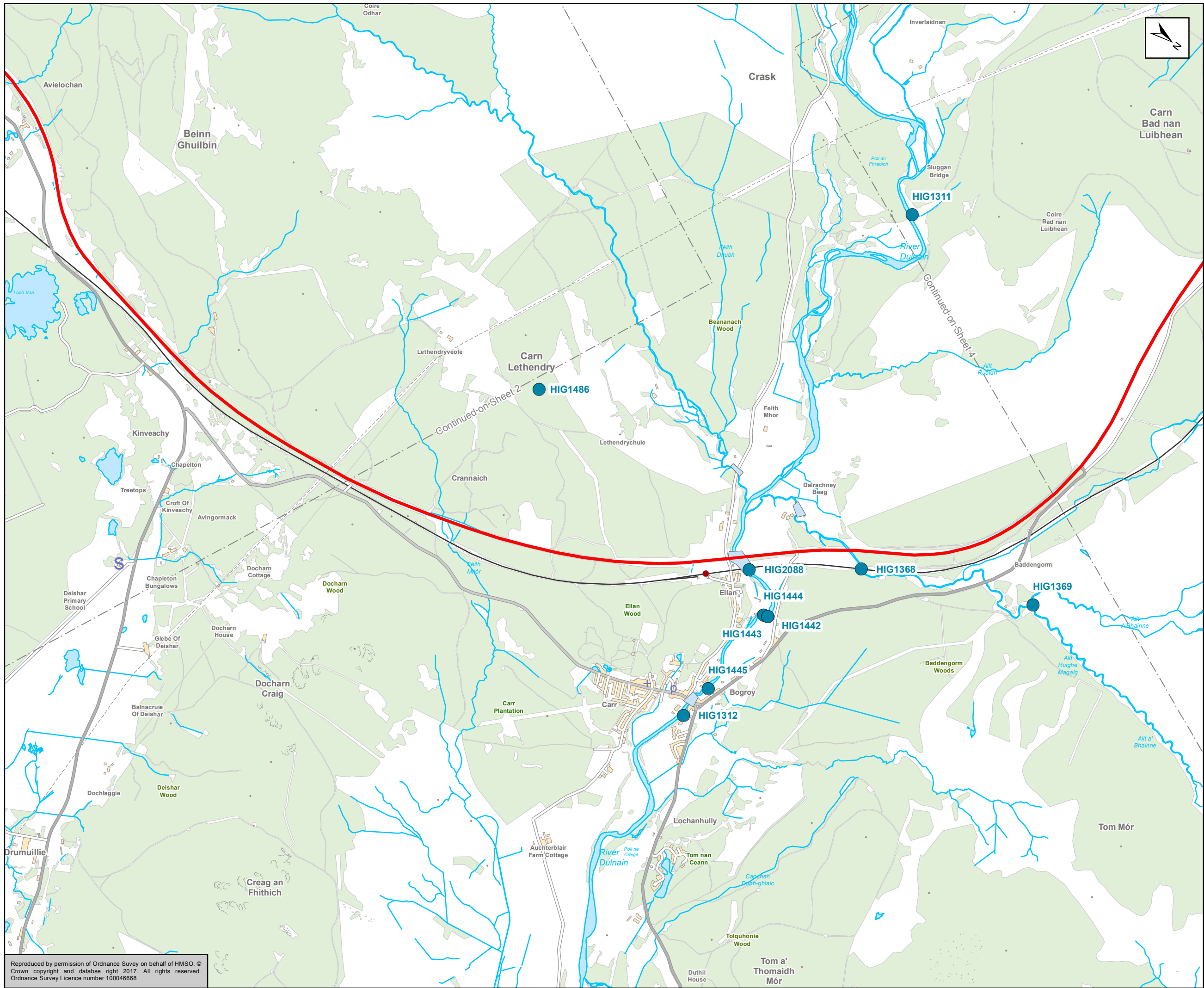

- Existing A9
- Historic Flood Locations

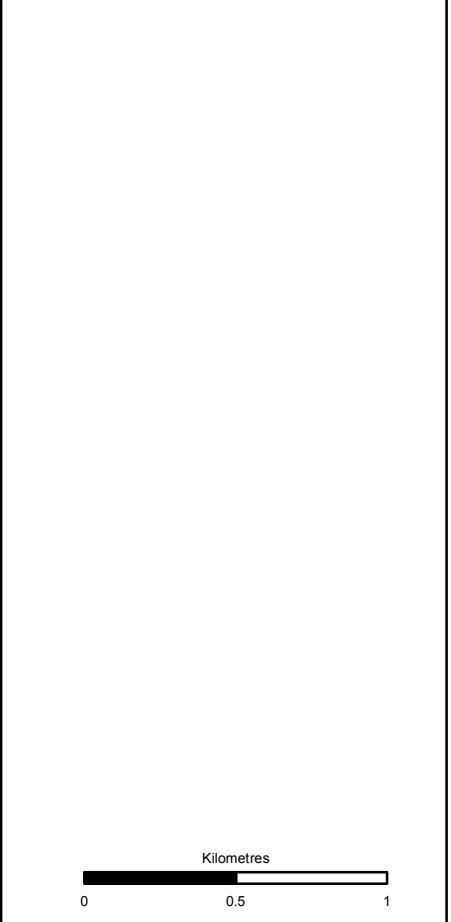

Status: FINAL Subsidiary: B





Figure A10.2.4c  
Historical Flooding Location Plan  
Sheet 3 of 4

Scale	1:25,000	Drawn	JD	Checked	RT	Approved	ROB	Authorised	SB
Document Number	A9P11-AMJ-EWE-Z_ZZZZZ_XX-DR-GI-0026							Revision	P03
Project	Originator	Volume							
Location	Type	Role	Number						

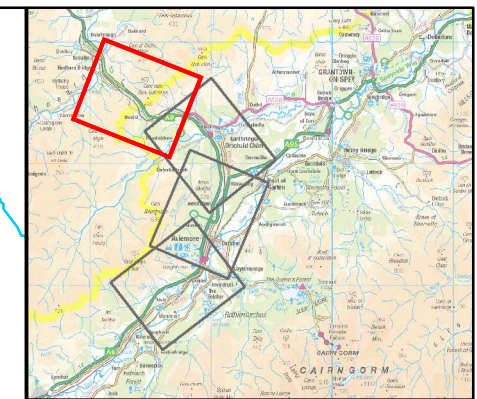
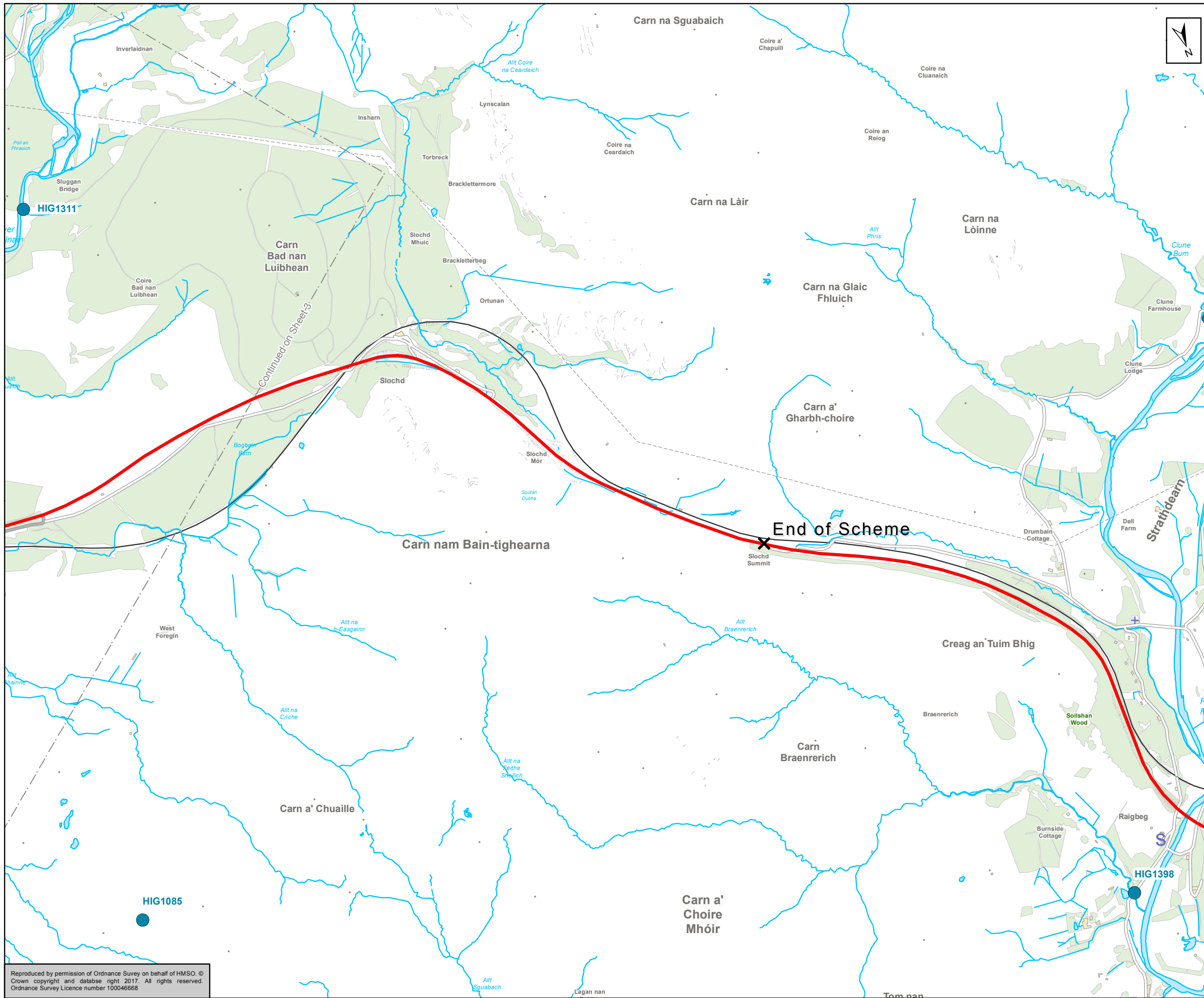
Reproduced by permission of Ordnance Survey on behalf of HMSO. © Crown copyright and database right 2017. All rights reserved. Ordnance Survey Licence number 100046668



-  Existing A9
-  Historic Flood Locations

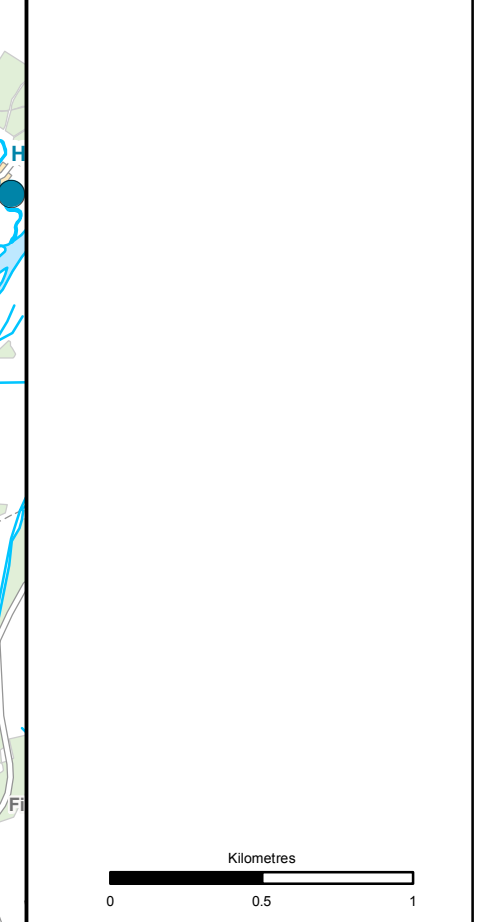

Status: FINAL Substudy: B

Client: **TRANSPORT SCOTLAND**  
COMHDHAIL ALBA



**ATKINS** mouchel

Figure A10.2.4d  
Historical Flooding Location Plan  
Sheet 4 of 4

Scale	1:25,000	Drawn	JD	Checked	RT	Approved	ROB	Authorised	SB
Document Number	Project   Originator   Volume							Revision	
	A9P11-AMJ-EWE-Z_ZZZZ_XX-DR-GI-0027							P03	
Location	Type	Role	Number						

Reproduced by permission of Ordnance Survey on behalf of HMSO. © Crown copyright and database right 2017. All rights reserved. Ordnance Survey Licence number 100046668

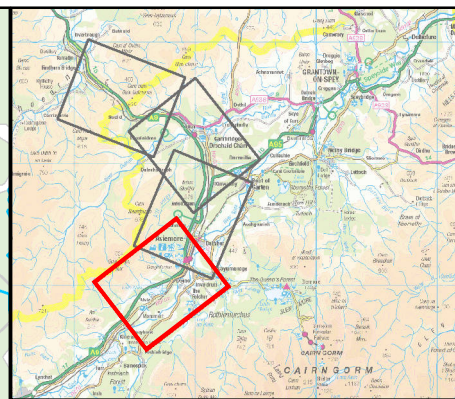
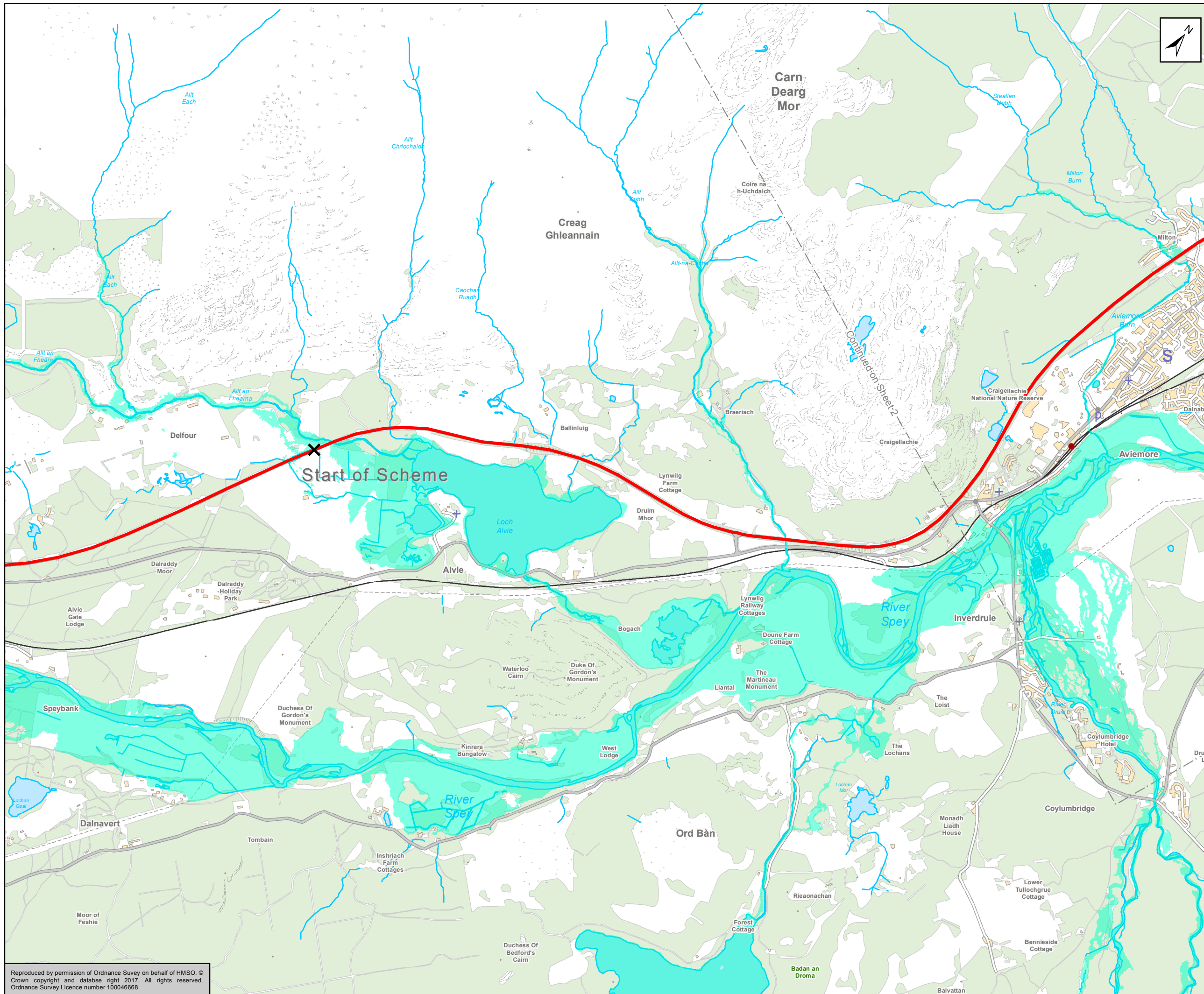

- Existing A9
- Medium River Flood Zone (1:200 Year Flood Risk)

Kilometres

0      0.5      1

Status: FINAL	Subsidiary: B												
<b>TRANSPORT SCOTLAND</b> COMHDHAIL ALBA													
<b>A9</b> <b>DUALLING</b> PERTH TO INVERNESS Dalraddy to Stochd													
<b>ATKINS mouchel</b>													
Title: <b>Figure A10.2.5a</b> <b>SEPA Medium Likelihood Flood</b> <b>Extent</b> <b>Sheet 1 of 4</b>													
Scale: 1:25,000	<table border="1" style="width: 100%; border-collapse: collapse;"> <tr> <td>Drawn: DE</td> <td>Checked: RT</td> <td>Approved: ROB</td> <td>Authorised: SB</td> </tr> <tr> <td>Document Number: A9P11-AMJ-EWE-Z_ZZZZZ_XX-DR-GI-0028</td> <td>Project Originator: A9P11-AMJ-EWE-Z_ZZZZZ_XX-DR-GI-0028</td> <td>Volume: P03</td> <td>Revision: P03</td> </tr> <tr> <td>Location:</td> <td>Type:</td> <td>Role:</td> <td>Number:</td> </tr> </table>	Drawn: DE	Checked: RT	Approved: ROB	Authorised: SB	Document Number: A9P11-AMJ-EWE-Z_ZZZZZ_XX-DR-GI-0028	Project Originator: A9P11-AMJ-EWE-Z_ZZZZZ_XX-DR-GI-0028	Volume: P03	Revision: P03	Location:	Type:	Role:	Number:
Drawn: DE	Checked: RT	Approved: ROB	Authorised: SB										
Document Number: A9P11-AMJ-EWE-Z_ZZZZZ_XX-DR-GI-0028	Project Originator: A9P11-AMJ-EWE-Z_ZZZZZ_XX-DR-GI-0028	Volume: P03	Revision: P03										
Location:	Type:	Role:	Number:										

Reproduced by permission of Ordnance Survey on behalf of HMSO. © Crown copyright and database right 2017. All rights reserved. Ordnance Survey Licence number 100046668

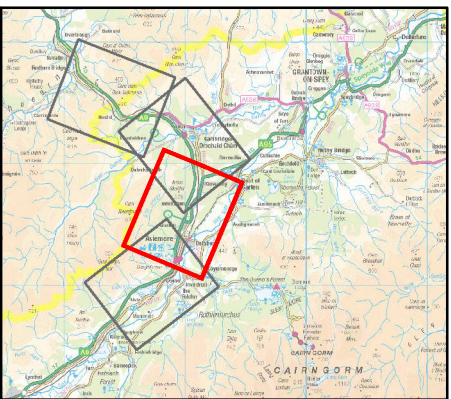
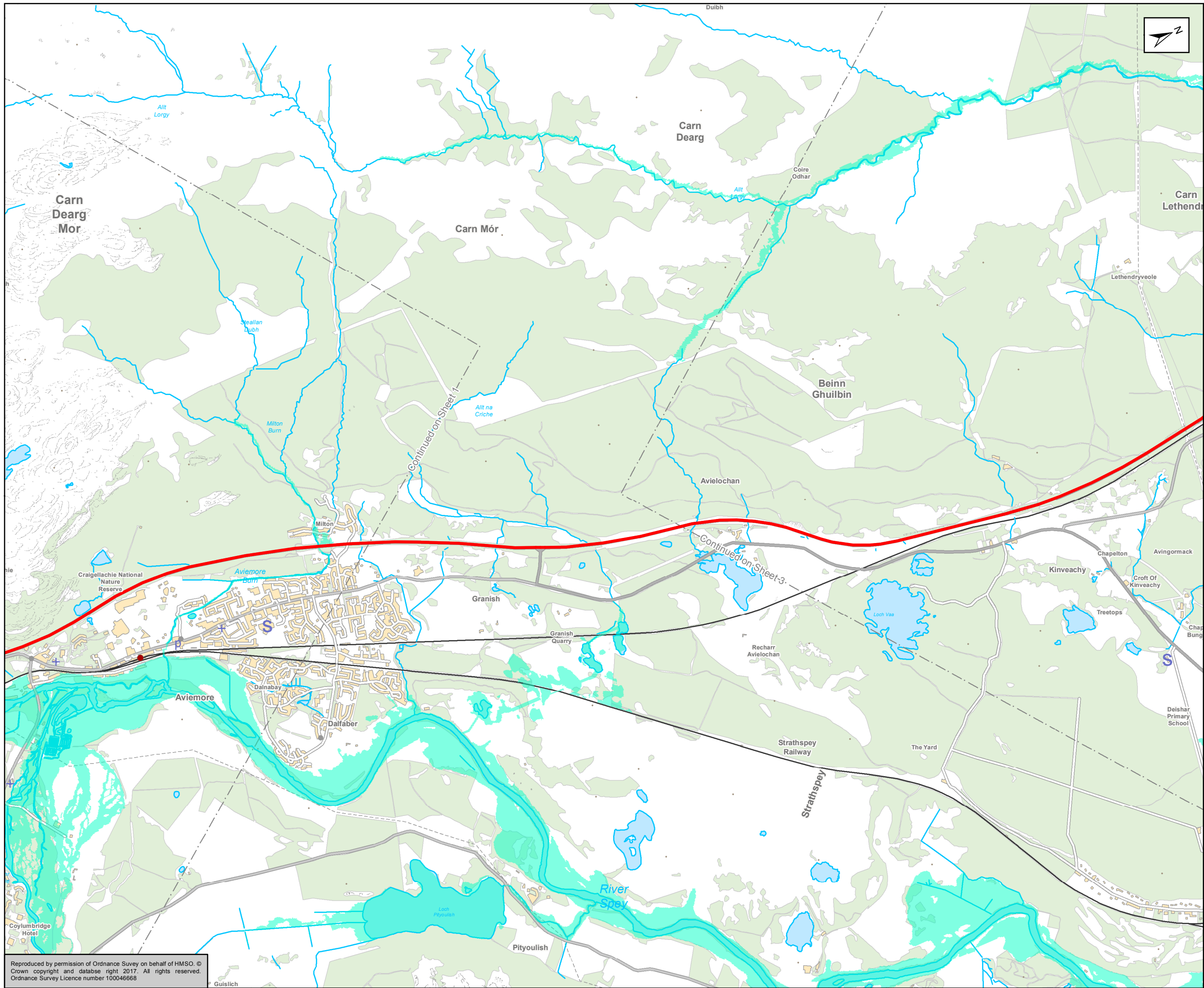

- Existing A9
- Medium River Flood Zone (1:200 Year Flood Risk)

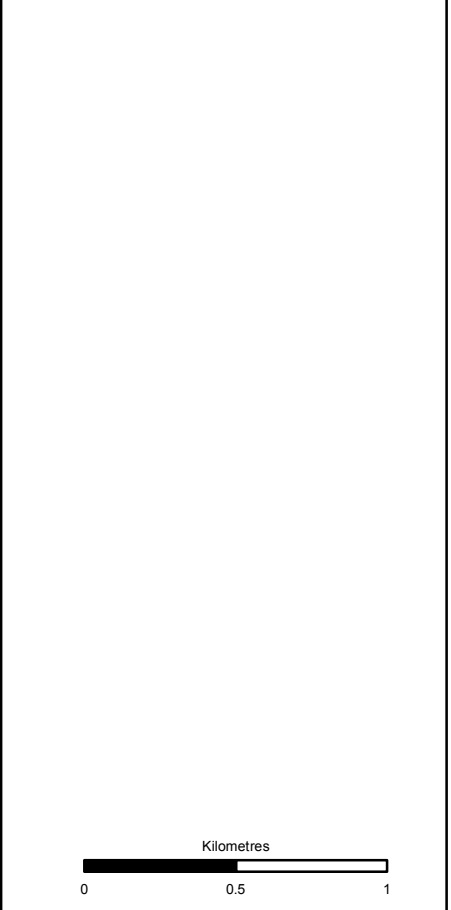

Status: FINAL Substudy: B

Client: **TRANSPORT SCOTLAND**  
COMHDHAIL ALBA



**ATKINS** mouchel

Figure A10.2.5b  
SEPA Medium Likelihood Flood  
Extent  
Sheet 2 of 4

Scale: 1:25,000	Drawn: DE	Checked: RT	Approved: ROB	Authorised: SB
Document Number: A9P11-AMJ-EWE-Z_ZZZZZ_XX-DR-GI-0029	Project: A9P11-AMJ-EWE-Z_ZZZZZ_XX-DR-GI-0029	Originator: [blank]	Volume: [blank]	Revision: P03
Location: [blank]	Type: [blank]	Role: [blank]	Number: [blank]	[blank]

Reproduced by permission of Ordnance Survey on behalf of HMSO. © Crown copyright and database right 2017. All rights reserved. Ordnance Survey Licence number 100046668