

- Existing A9
- Medium River Flood Zone (1:200 Year Flood Risk)

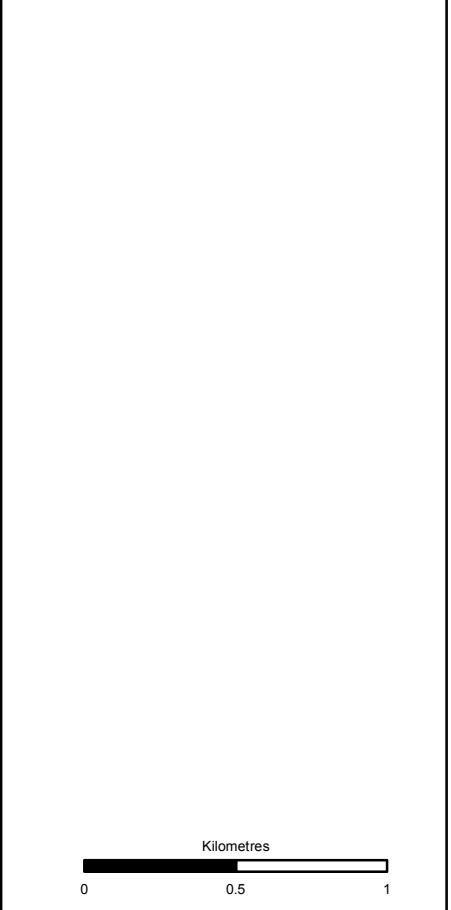

Status: FINAL Subsidiary: B





Figure A10.2.5c
SEPA Medium Likelihood Flood
Extent
Sheet 3 of 4

Scale	1:25,000	Drawn	DE	Checked	RT	Approved	ROB	Authorised	SB
Document Number	Project			Originator			Volume		
	A9P11-AMJ-EWE-Z_ZZZZZ_XX-DR-GI-0030			P03			Revision		
	Location	Type	Role	Number					

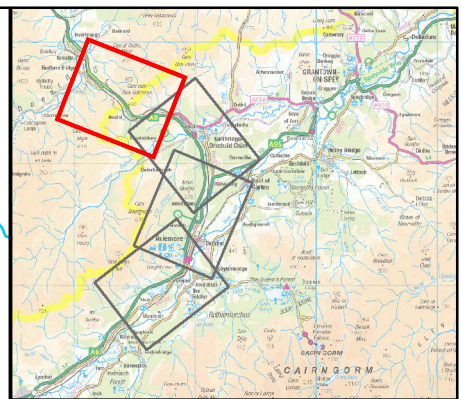
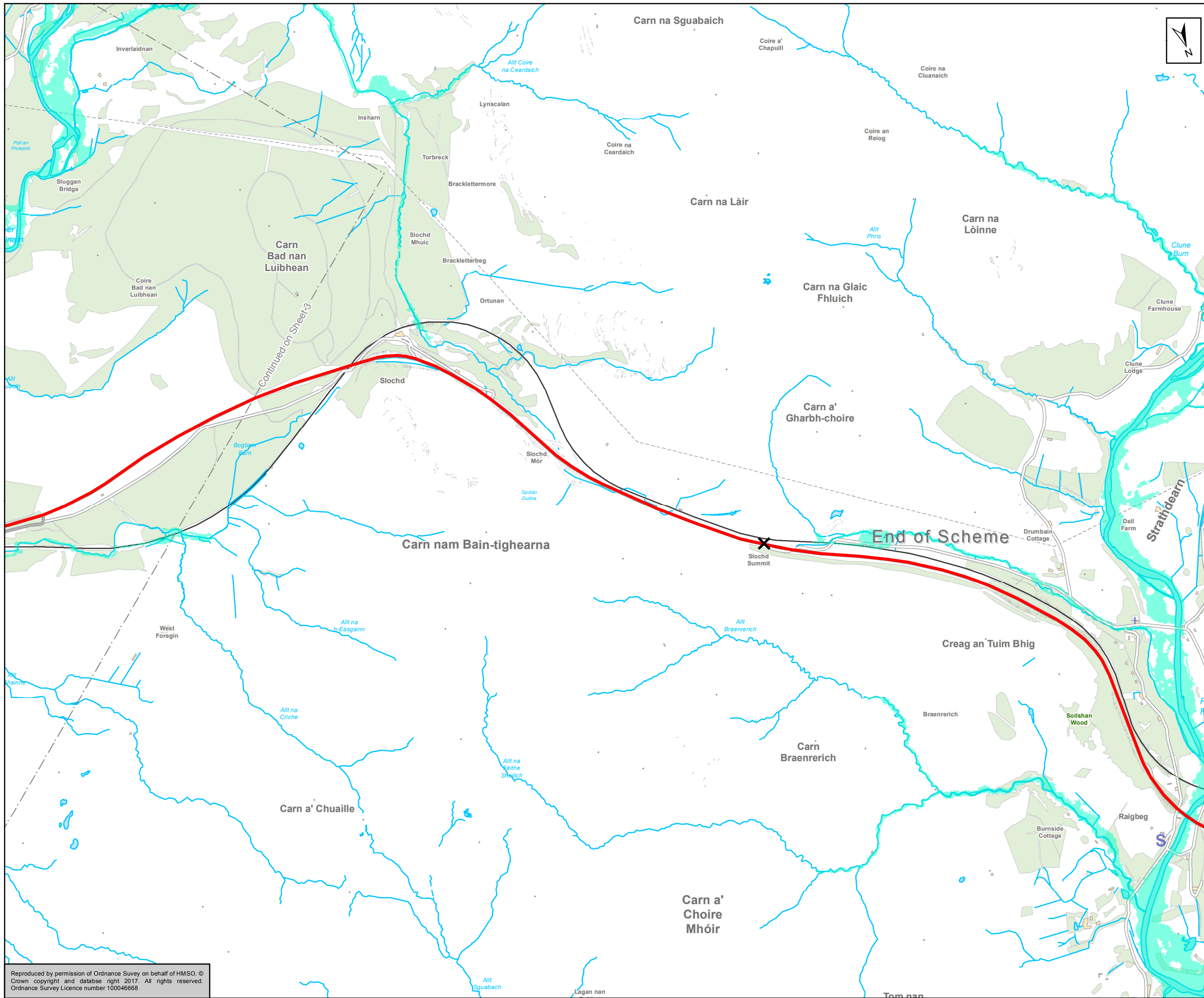
Reproduced by permission of Ordnance Survey on behalf of HMSO. © Crown copyright and database right 2017. All rights reserved. Ordnance Survey Licence number 100046668



 Existing A9
 Medium River Flood Zone (1:200 Year Flood Risk)



Status: FINAL
 Substudy: B

Client: **TRANSPORT SCOTLAND**
 COMHDHAIL ALBA



ATKINS mouchel

Title: **Figure A10.2.5d**
SEPA Medium Likelihood Flood Extent
Sheet 4 of 4

Scale	1:25,000	Drawn	DE	Checked	RT	Approved	ROB	Authorised	SB
Document Number	A9P11-AMJ-EWE-Z_ZZZZ_XX-DR-GI-0031							Revision	P03
Project	Originator	Volume							
Location	Type	Role	Number						

Reproduced by permission of Ordnance Survey on behalf of HMSO. ©
 Crown copyright and database right 2017. All rights reserved.
 Ordnance Survey Licence number 100046668



- Existing A9
- ▲ Rain Gauge
- River Gauge

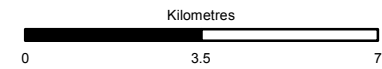

FINAL B

TRANSPORT SCOTLAND
COMHDHAIL ALBA



ATKINS mouchel

Figure A10.2.6
Hydrometric Gauging Stations
Sheet 1 of 1

Scale	1:150,000	Drawn	JD	Checked	RT	Approved	ROB	Authorised	SB
Document Number	A9P11-AMJ-EWE-Z_ZZZZZ_XZ-DR-GI-0033			Project	Originator	Volume	P03		
Location	Type	Role	Number						

Reproduced by permission of Ordnance Survey on behalf of HMSO. © Crown copyright and database right 2017. All rights reserved. Ordnance Survey Licence number 100046668

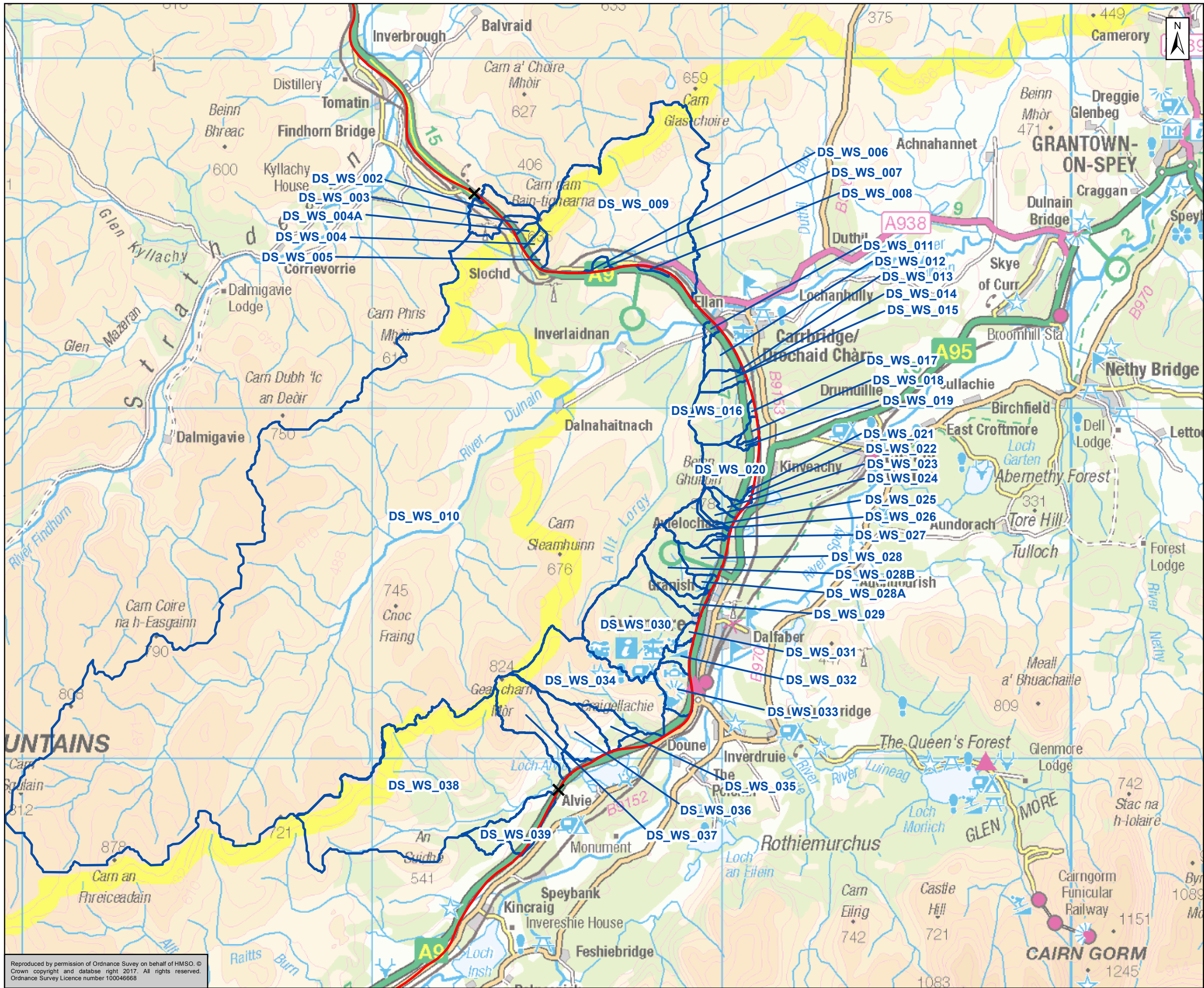

Existing A9
Hydrological Catchments

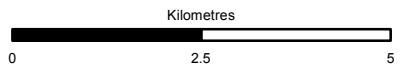

FINAL B

TRANSPORT SCOTLAND
COMHDHAIL ALBA



ATKINS mouchel

Figure A10.2.7a
Hydrological Catchment Plan
Sheet 1 of 1

Scale	1:100,000	Drawn	JD	Checked	RT	Approved	ROB	Authorised	SB
Document Number	A9P11-AMJ-EWE-Z_ZZZZZ_XX-DR-GI-0034			Volume	P03				
Location	Type	Role	Number						

Reproduced by permission of Ordnance Survey on behalf of HMSO. © Crown copyright and database right 2017. All rights reserved. Ordnance Survey Licence number 100046668

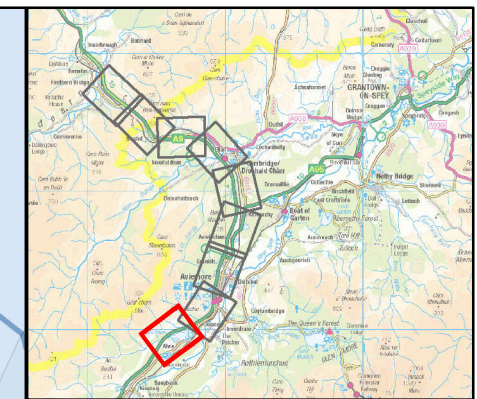
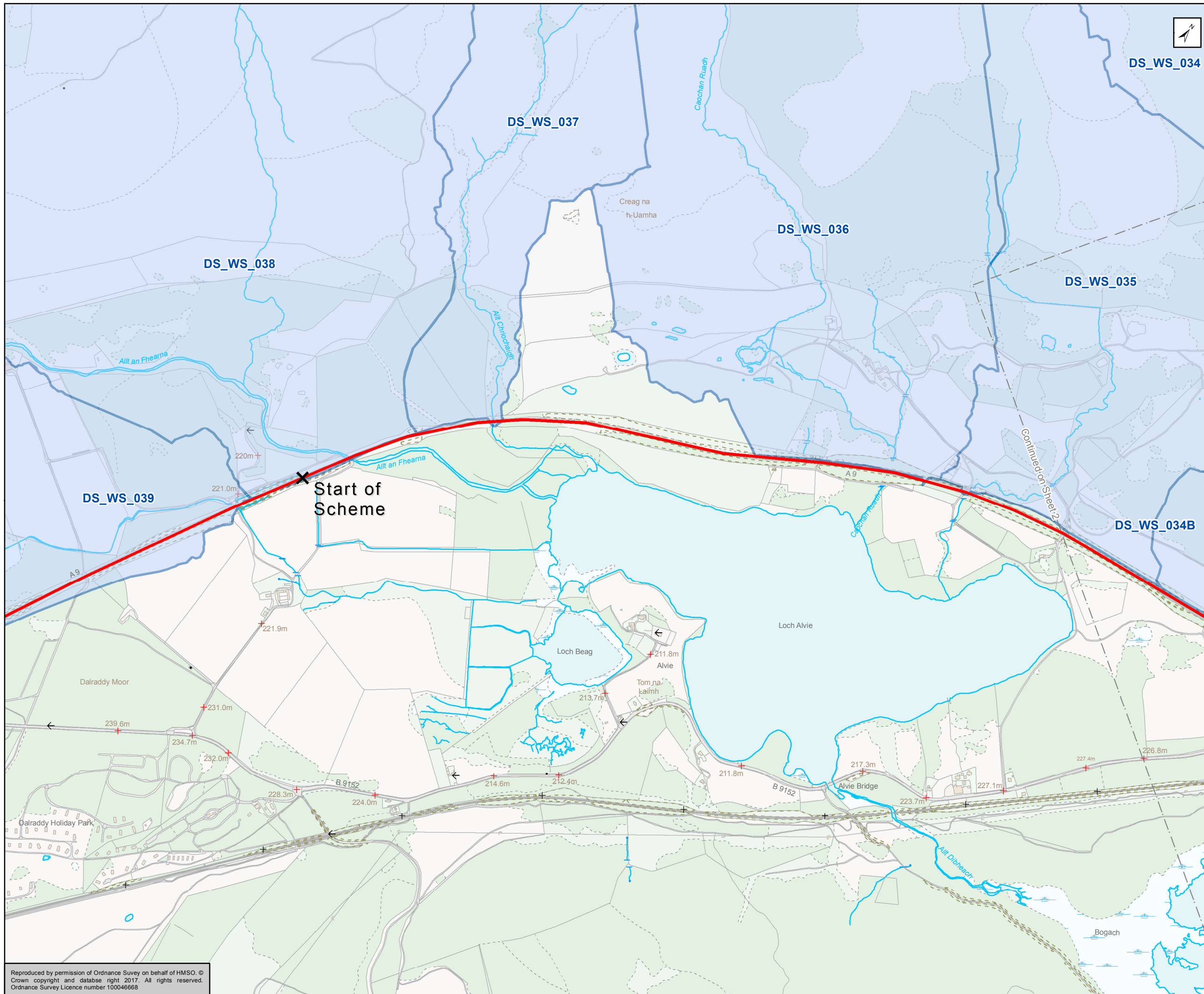

- Existing A9
- Hydrological Catchments

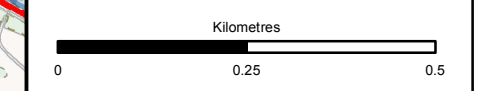

Status: FINAL Substage: B

Client: **TRANSPORT SCOTLAND**
COMHDHAIL ALBA



ATKINS mouchel

Figure A10.2.7b
Hydrological Catchments
Sheet 1 of 9

Scale	1:10,000	Drawn	JD	Checked	RT	Approved	ROB	Authorised	SB
Document Number	A9P11-AMJ-EWE-Z_ZZZZ_XX-DR-GI-0057							Revision	P02
Project	Originator	Volume							
Location	Type	Role	Number						

Reproduced by permission of Ordnance Survey on behalf of HMSO. © Crown copyright and database right 2017. All rights reserved. Ordnance Survey Licence number 100046668

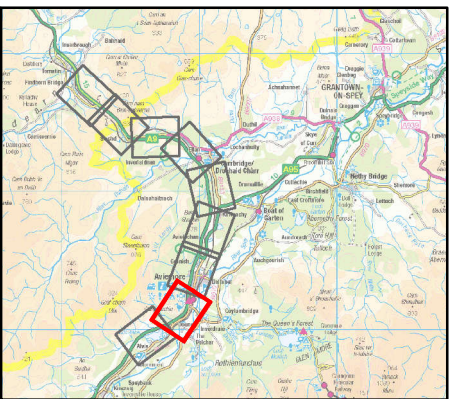
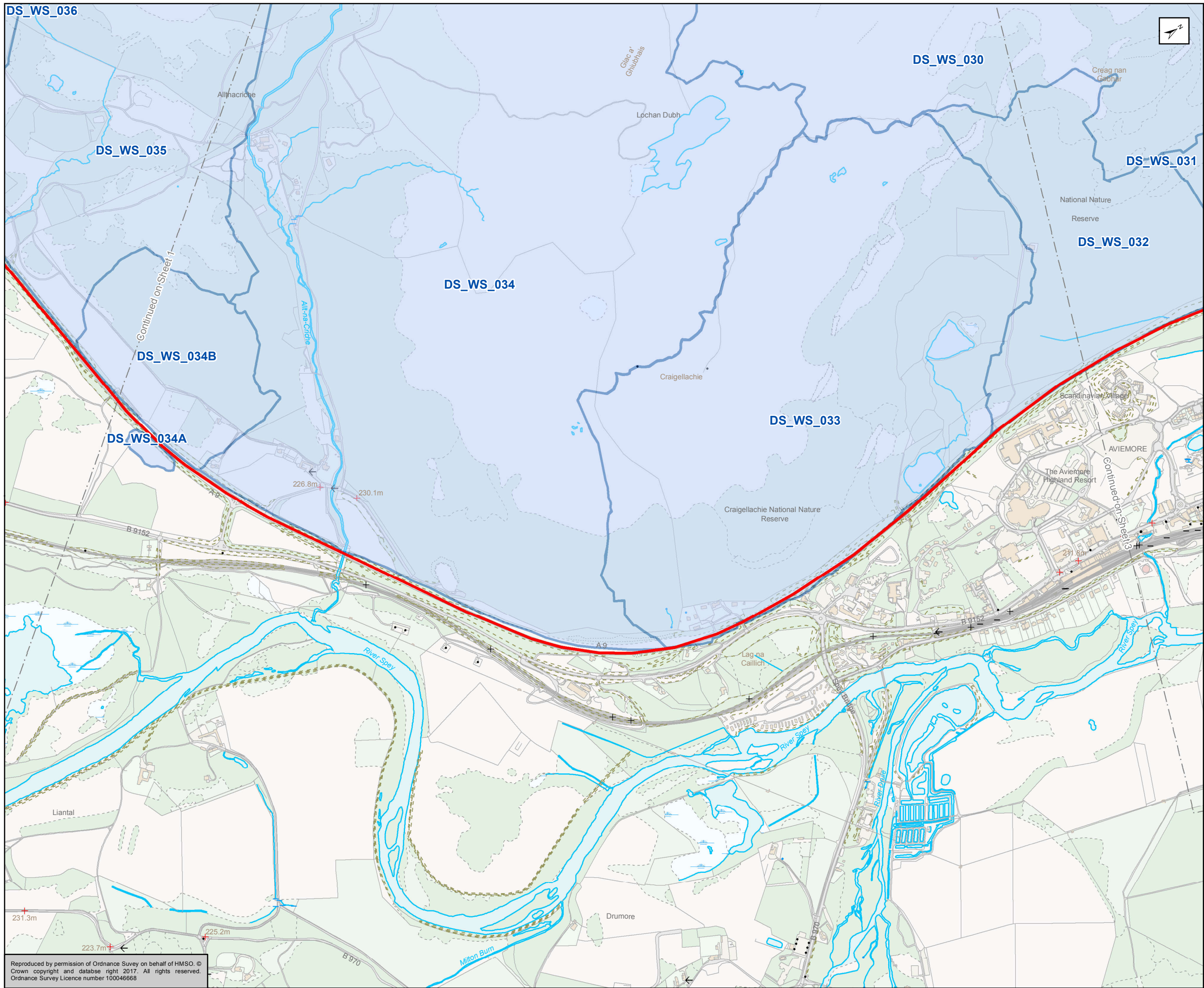

- Existing A9
- Hydrological Catchments

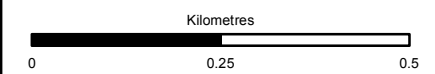

Status: FINAL Substage: B

Client: **TRANSPORT SCOTLAND**
COMHDHAIL ALBA



ATKINS mouchel

Title: Figure A10.2.7b
Hydrological Catchments
Sheet 2 of 9

Scale: 1:10,000	Drawn: JD	Checked: RT	Approved: ROB	Authorised: SB
Document Number: A9P11-AMJ-EWE-Z_ZZZZ_X-DR-GI-0058	Project: A9P11-AMJ-EWE-Z_ZZZZ_X-DR-GI-0058	Originator: [blank]	Volume: [blank]	Revision: P02
Location: [blank]	Type: [blank]	Role: [blank]	Number: [blank]	[blank]

Reproduced by permission of Ordnance Survey on behalf of HMSO. © Crown copyright and database right 2017. All rights reserved. Ordnance Survey Licence number 100046668

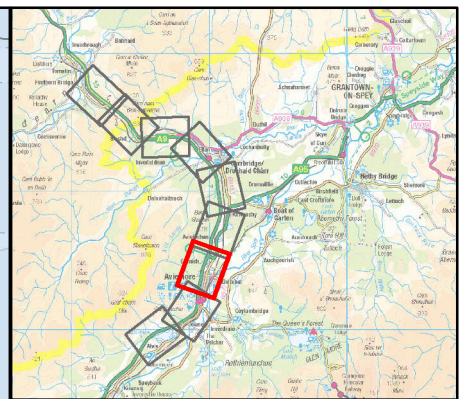
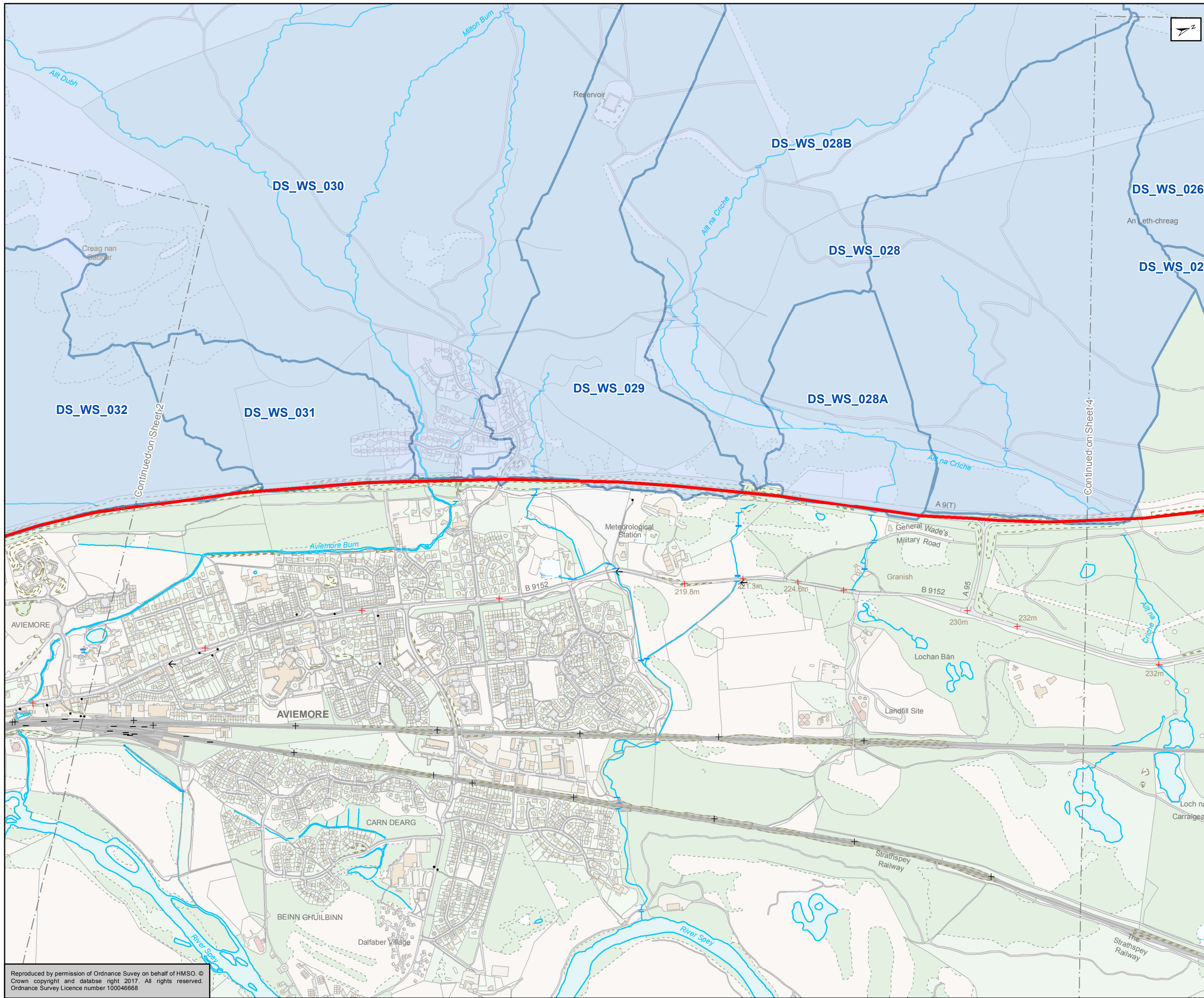

- Existing A9
- Hydrological Catchments

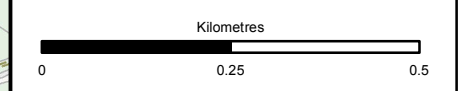

Status: FINAL Subtitle: B

Client: **TRANSPORT SCOTLAND**
COMHDHAIL ALBA



ATKINS mouchel

Figure A10.2.7b
Hydrological Catchments
Sheet 3 of 9

Scale	1:10,000	Drawn	JD	Checked	RT	Approved	ROB	Authorised	SB	
Document Number	A9P11-AMJ-EWE-Z_ZZZZZ_XX-DR-GI-0059								Revision	P02
Project	Originator	Volume								
Location	Type	Role	Number							

Reproduced by permission of Ordnance Survey on behalf of HMSO. © Crown copyright and database right 2017. All rights reserved. Ordnance Survey Licence number 100046668

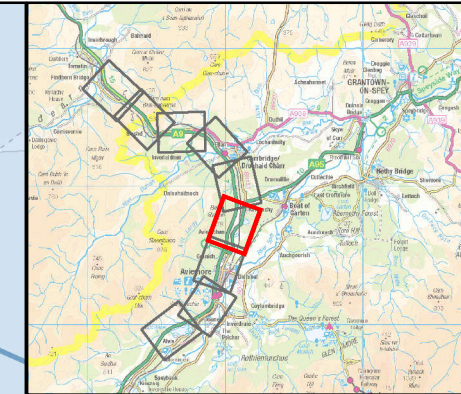
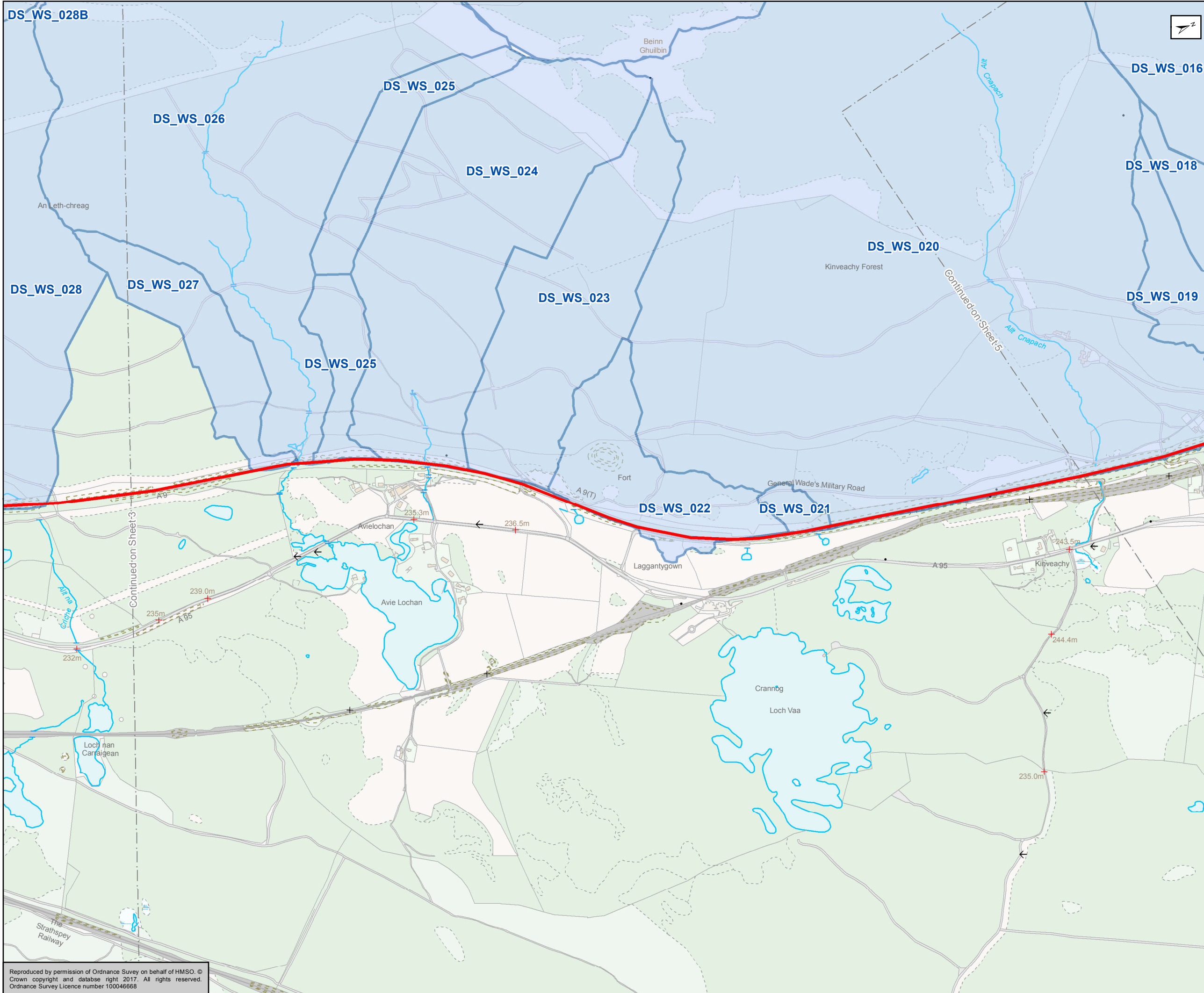

- Existing A9
- Hydrological Catchments

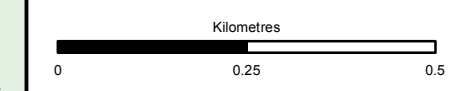

Status	FINAL	Subsidiary	B
--------	-------	------------	---





Figure A10.2.7b
Hydrological Catchments
Sheet 4 of 9

Scale	1:10,000	Drawn	JD	Checked	RT	Approved	ROB	Authorised	SB
Document Number	A9P11-AMJ-EWE-Z_ZZZZZ_XX-DR-GI-0060							Revision	P02
Project	Originator	Volume							
Location	Type	Role	Number						

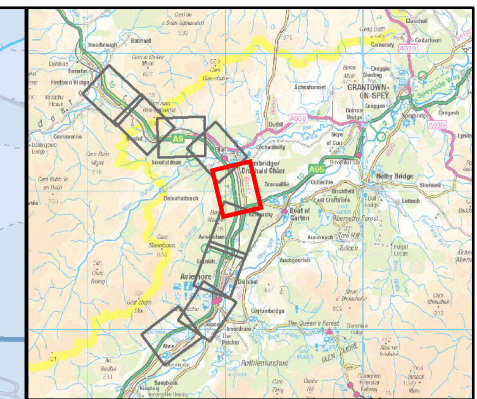
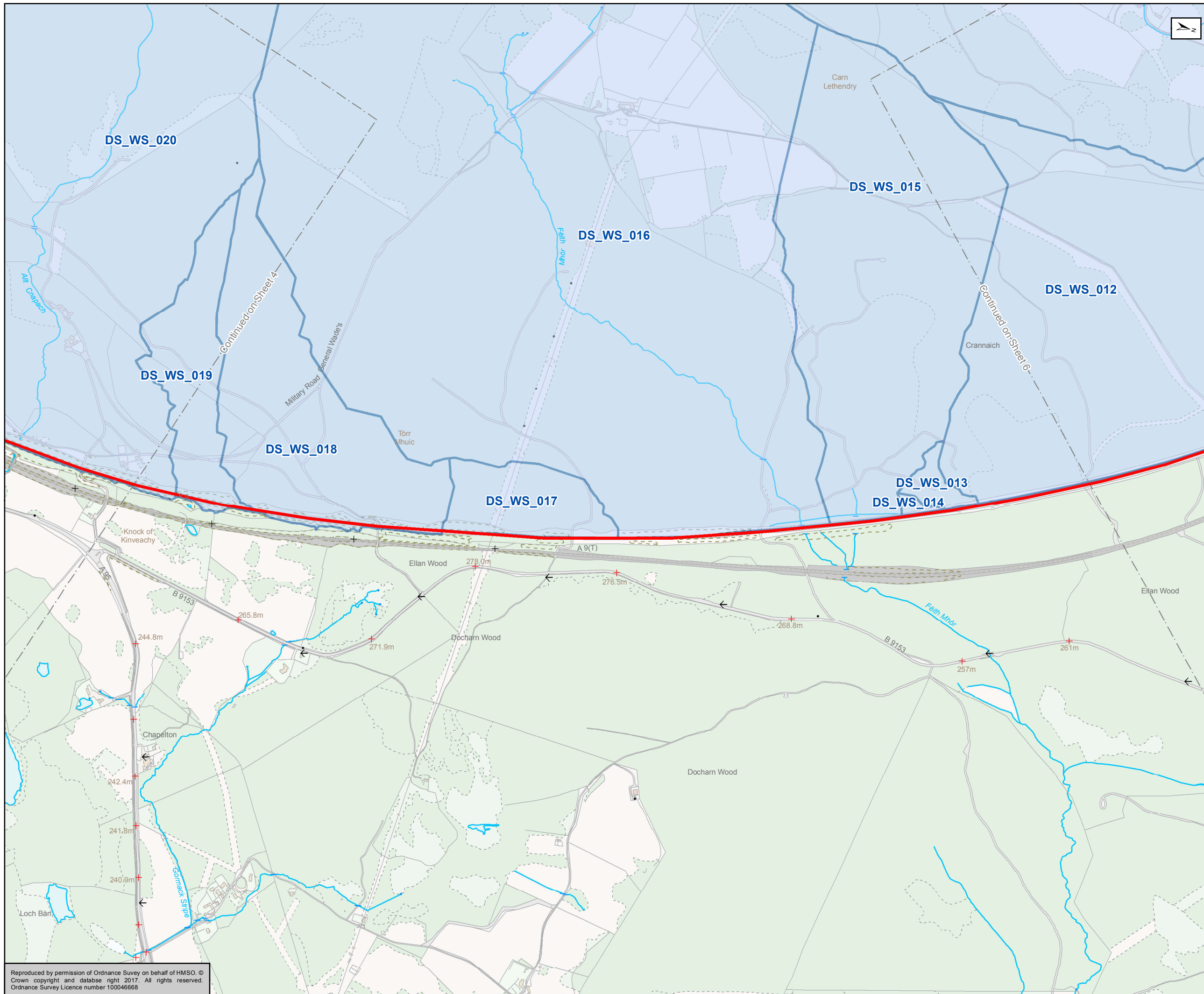
Reproduced by permission of Ordnance Survey on behalf of HMSO. © Crown copyright and database right 2017. All rights reserved. Ordnance Survey Licence number 100046668



-  Existing A9
-  Hydrological Catchments

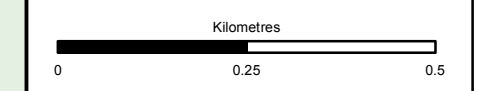

Status: FINAL Substudy: B

Client: **TRANSPORT SCOTLAND**
COMHDHAIL ALBA



ATKINS mouchel

Figure A10.2.7b
Hydrological Catchments
Sheet 5 of 9

Scale 1:10,000	Drawn JD	Checked RT	Approved ROB	Authorised SB
Document Number A9P11-AMJ-EWE-Z_ZZZZ_XX-DR-GI-0061	Project Originator Volume A9P11-AMJ-EWE-Z_ZZZZ_XX-DR-GI-0061	Revision P02		
Location	Type	Role	Number	

Reproduced by permission of Ordnance Survey on behalf of HMSO. © Crown copyright and database right 2017. All rights reserved. Ordnance Survey Licence number 100046668

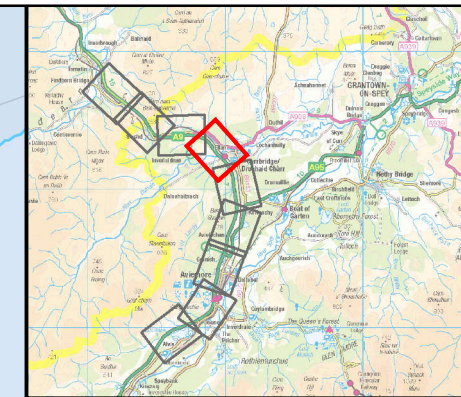
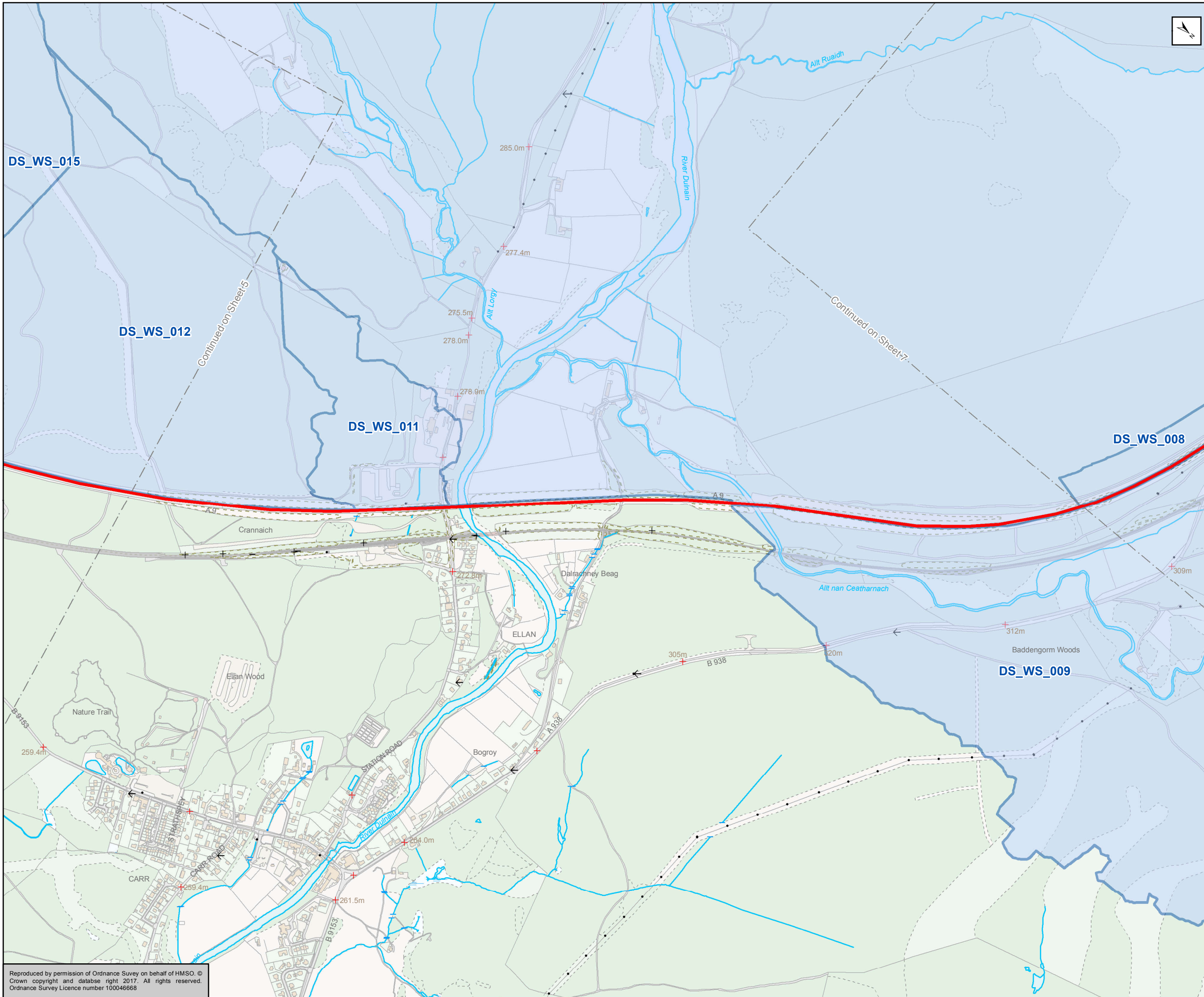

- Existing A9
- Hydrological Catchments

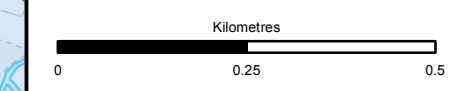

Status: FINAL Substudy: B

Client: **TRANSPORT SCOTLAND**
COMHDHAIL ALBA



ATKINS mouchel

Figure A10.2.7b
Hydrological Catchments
Sheet 6 of 9

Scale	1:10,000	Drawn	JD	Checked	RT	Approved	ROB	Authorised	SB
Document Number	A9P11-AMJ-EWE-Z_ZZZZZ_XX-DR-GI-0062							Revision	P02
Project	Originator	Volume							
Location	Type	Role	Number						

Reproduced by permission of Ordnance Survey on behalf of HMSO. © Crown copyright and database right 2017. All rights reserved. Ordnance Survey Licence number 100046668

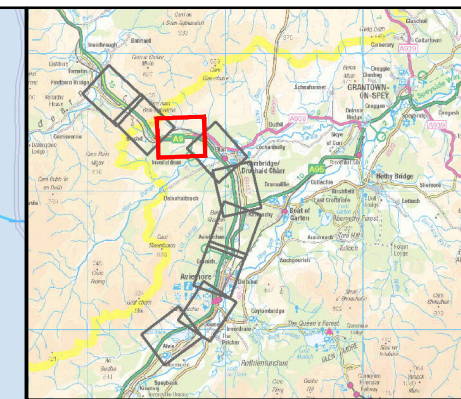
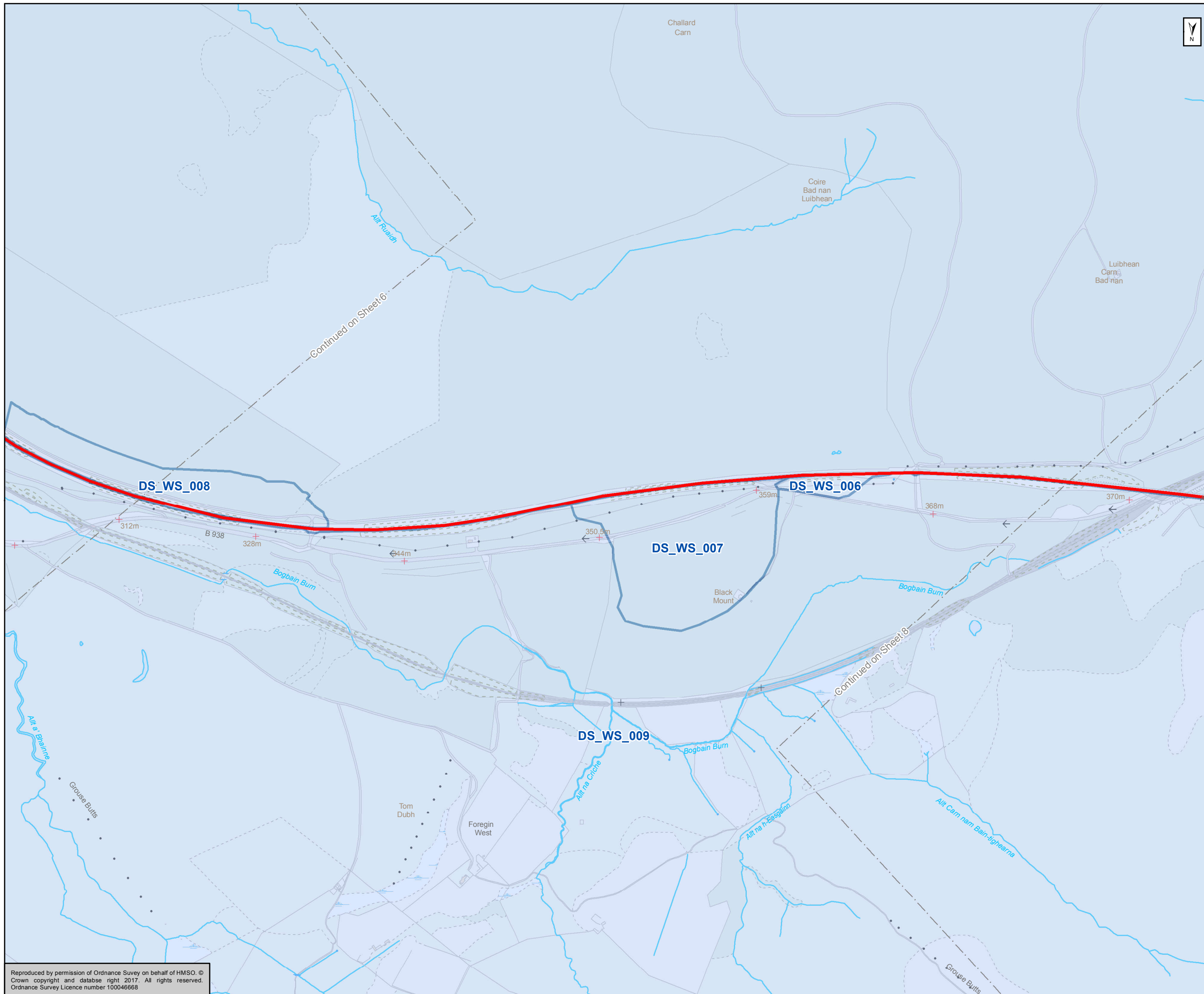

- Existing A9
- Hydrological Catchments

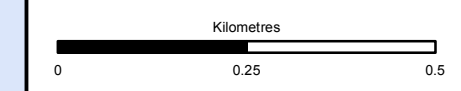

Status	FINAL	Subsidiary	B
--------	-------	------------	---



Figure A10.2.7b
Hydrological Catchments
Sheet 7 of 9

Scale	1:10,000	Drawn	JD	Checked	RT	Approved	ROB	Authorised	SB
Document Number	A9P11-AMJ-EWE-Z_ZZZZ_XX-DR-GI-0063							Revision	P02
Project	Originator	Volume							
Location	Type	Role	Number						

Reproduced by permission of Ordnance Survey on behalf of HMSO. © Crown copyright and database right 2017. All rights reserved. Ordnance Survey Licence number 100046668

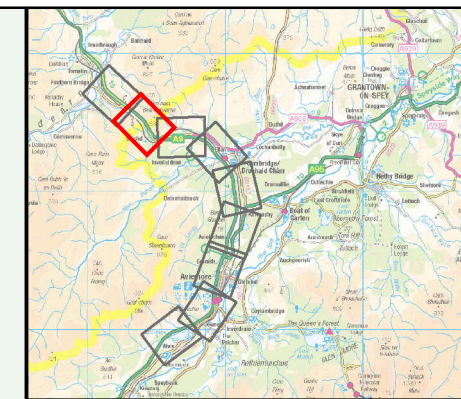
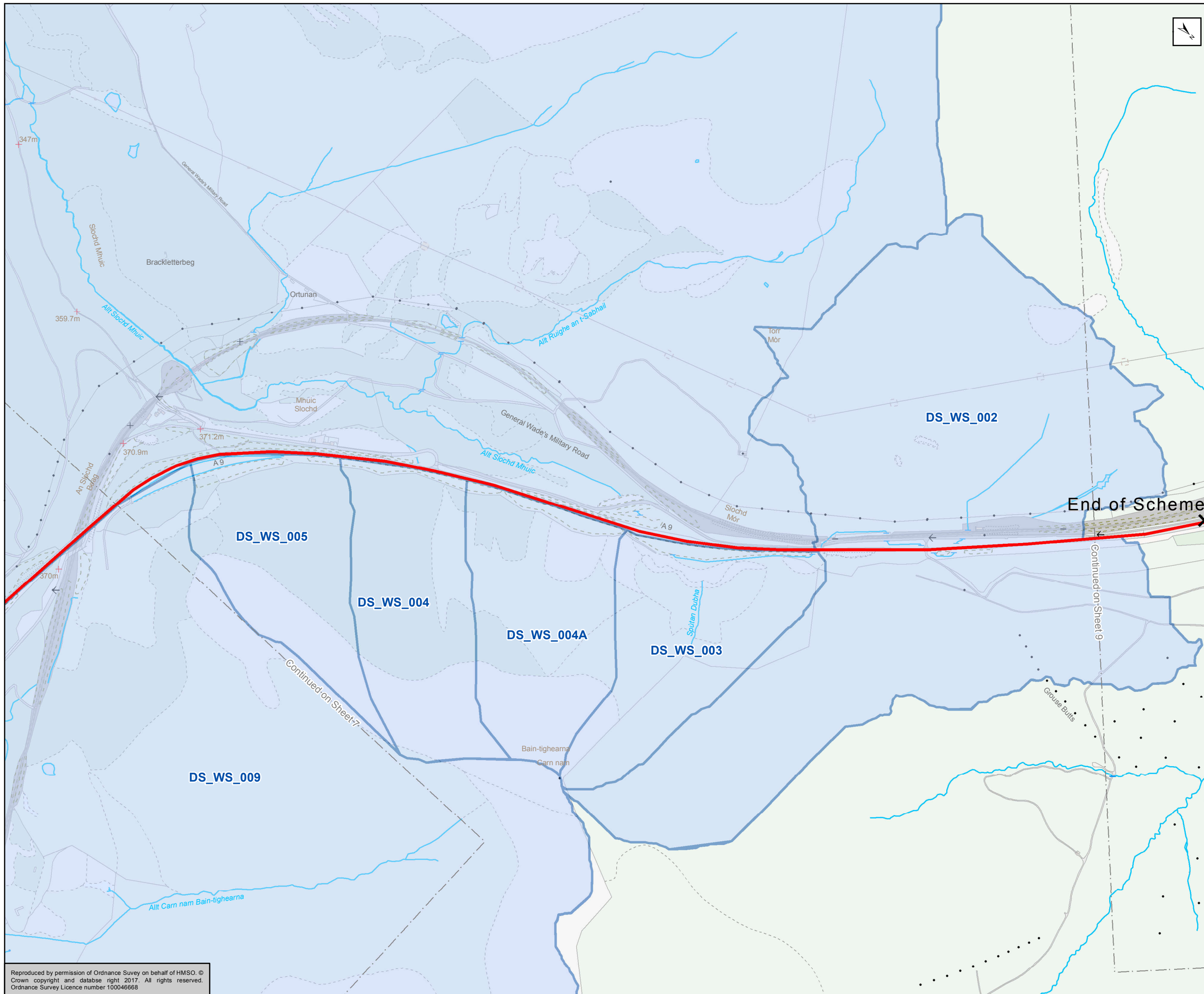

- Existing A9
- Hydrological Catchments

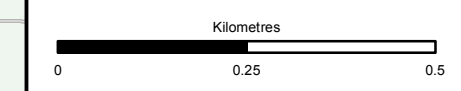

Status: FINAL Substudy: B

Client: **TRANSPORT SCOTLAND**
COMHDHAIL ALBA



ATKINS mouchel

Figure A10.2.7b
Hydrological Catchments
Sheet 8 of 9

Scale: 1:10,000	Drawn: JD	Checked: RT	Approved: ROB	Authorised: SB
Document Number: A9P11-AMJ-EWE-Z_ZZZZZ_XX-DR-GI-0064	Project: A9P11-AMJ-EWE-Z_ZZZZZ_XX-DR-GI-0064	Originator: [blank]	Volume: [blank]	Revision: P02
Location: [blank]	Type: [blank]	Role: [blank]	Number: [blank]	[blank]

Reproduced by permission of Ordnance Survey on behalf of HMSO. © Crown copyright and database right 2017. All rights reserved. Ordnance Survey Licence number 100046668

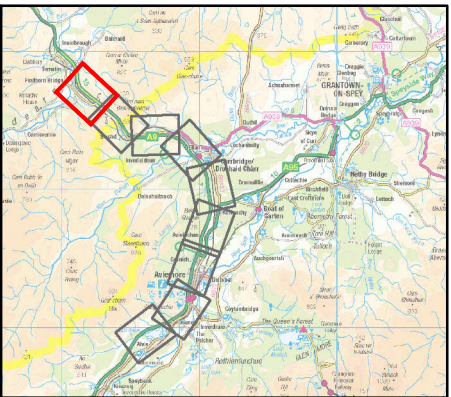
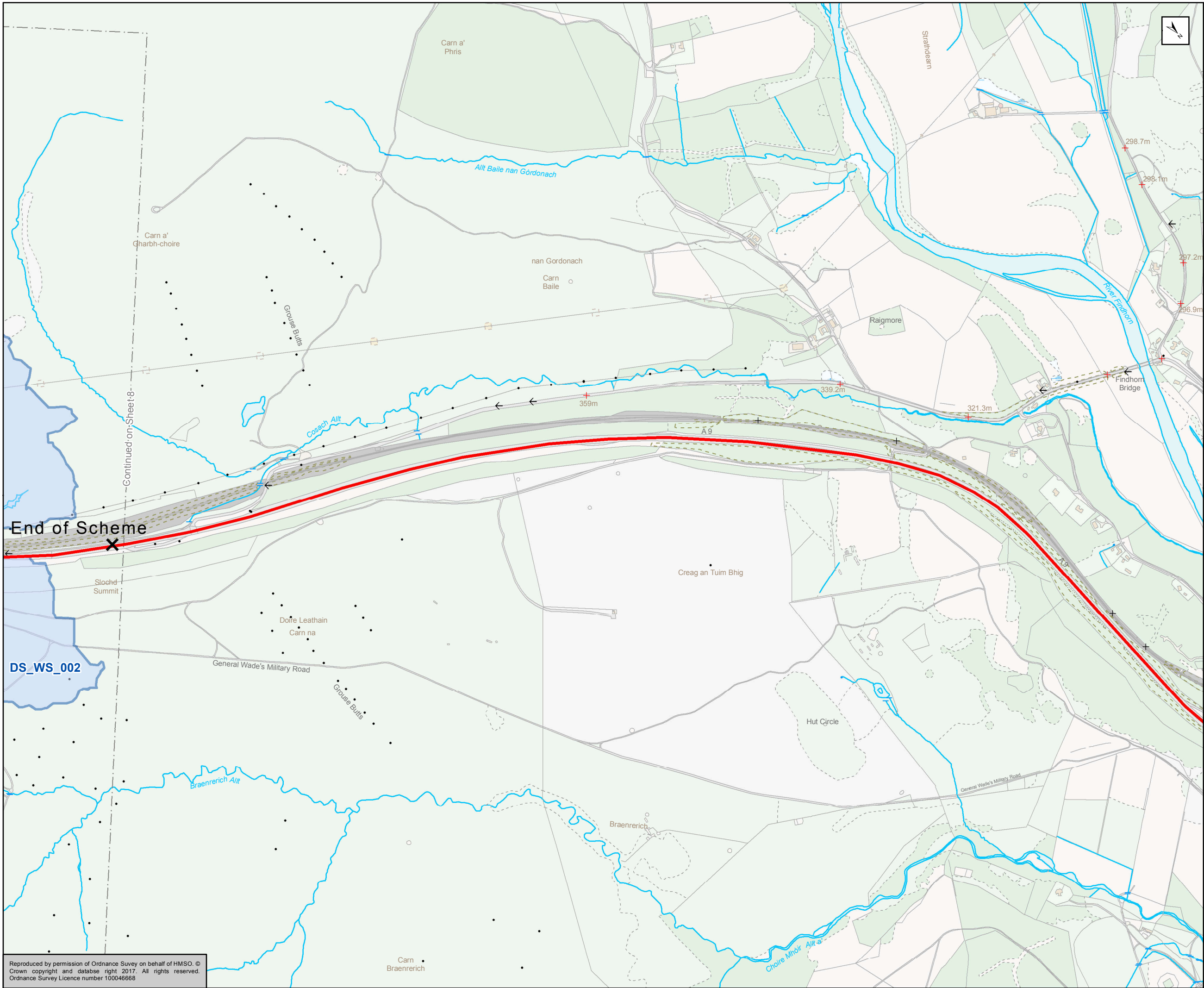

- Existing A9
- Hydrological Catchments

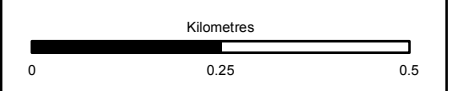

Status: FINAL Subtitle: B

Client: **TRANSPORT SCOTLAND**
COMHDHAIL ALBA



ATKINS mouchel

Figure A10.2.7b
Hydrological Catchments
Sheet 9 of 9

Scale	1:10,000	Drawn	JD	Checked	RT	Approved	ROB	Authorised	SB
Document Number	A9P11-AMJ-EWE-Z_ZZZZ_XX-DR-GI-0065							Revision	P02
Location	Type	Role	Number						

Reproduced by permission of Ordnance Survey on behalf of HMSO. © Crown copyright and database right 2017. All rights reserved. Ordnance Survey Licence number 100046668

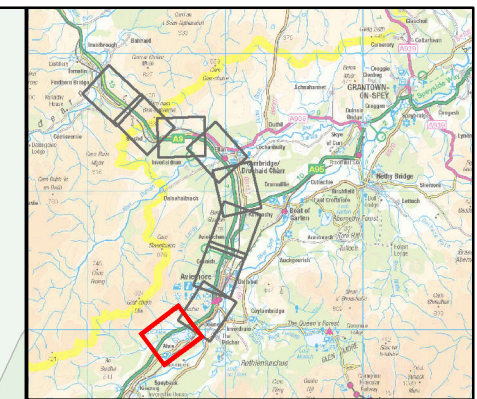
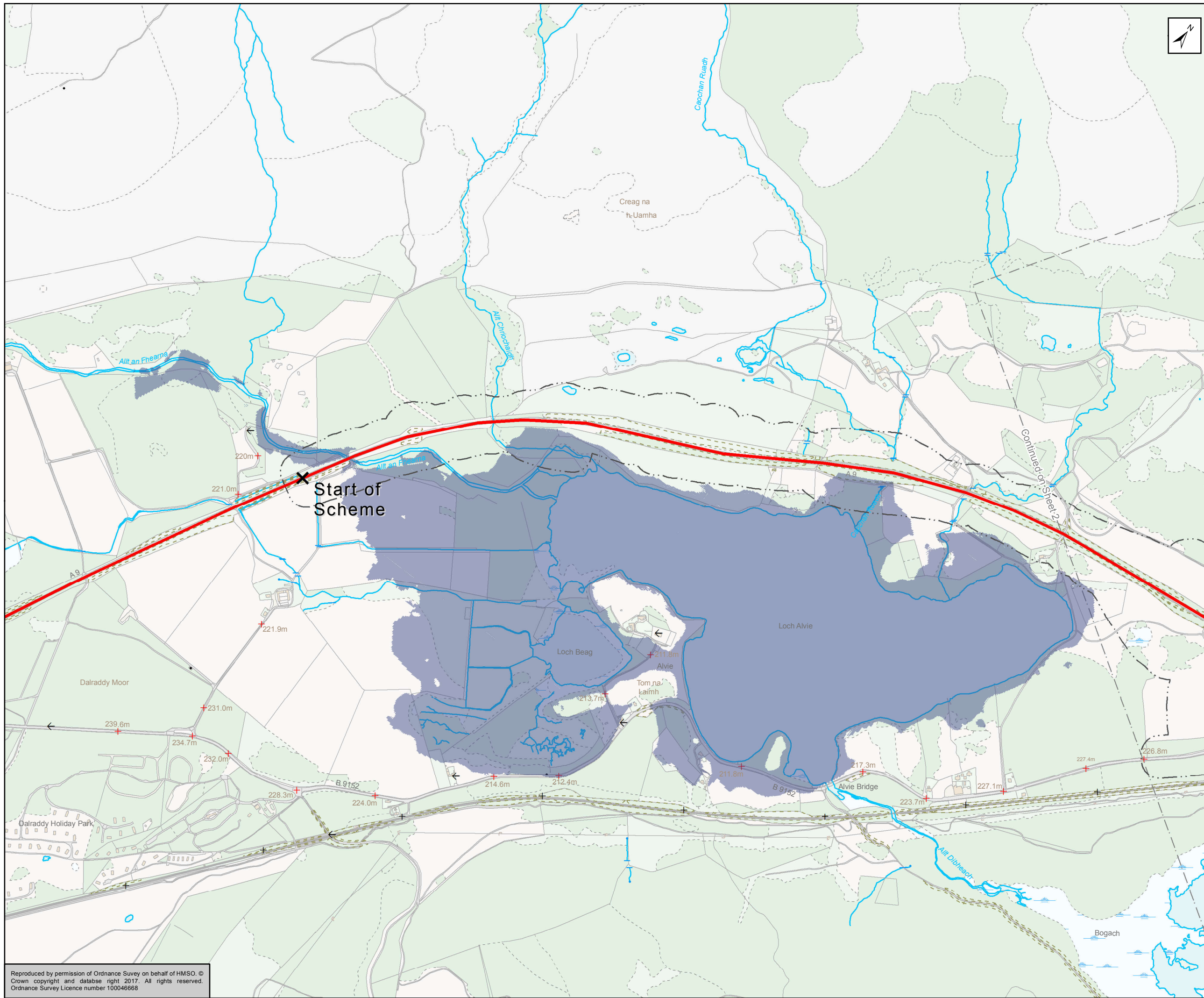

- Existing A9
- 50m Study Area
- 0.5% AEP Event

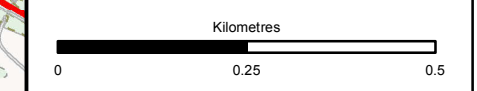

Status: FINAL Substage: B

Client: **TRANSPORT SCOTLAND**
COMHDHAIL ALBA



ATKINS mouchel

Figure A10.2.8a
AMJV 0.5% AEP Flood Outline
Sheet 1 of 9

Scale	1:10,000	Drawn	JD	Checked	RT	Approved	ROB	Authorised	SB
Document Number	Project		Originator		Volume		Revision		
A9P11-AMJ-EWE-Z_ZZZZ_X-DR-GI-0035		P02							
Location	Type	Role	Number						

Reproduced by permission of Ordnance Survey on behalf of HMSO. © Crown copyright and database right 2017. All rights reserved. Ordnance Survey Licence number 100046668