

- Existing A9
- 50m Study Area
- Identified Flood Risk Sensitive Receptors**
- Low
- Medium
- High

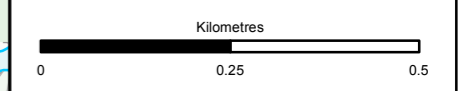

Status: FINAL Substation: B

Client: **TRANSPORT SCOTLAND**  
COMHDHAIL ALBA



**ATKINS** mouchel

Title: **Figure A10.2.10b**  
**Location Plan of Identified Flood Risk Sensitive Receptors**  
Sheet 2 of 9

Scale: 1:10,000	Drawn: DE	Checked: RT	Approved: ROB	Authorised: SB
Document Number: A9P11-AMJ-EWE-Z_ZZZZ_XX-DR-GI-0049	Project: A9P11-AMJ-EWE-Z_ZZZZ_XX-DR-GI-0049	Originator: [blank]	Volume: [blank]	Revision: P02
Location: [blank]	Type: [blank]	Role: [blank]	Number: [blank]	[blank]

Reproduced by permission of Ordnance Survey on behalf of HMSO. © Crown copyright and database right 2017. All rights reserved. Ordnance Survey Licence number 100046668



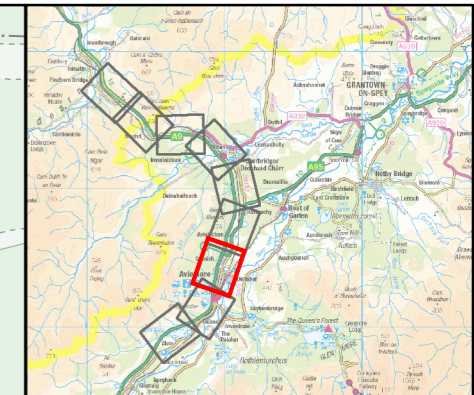
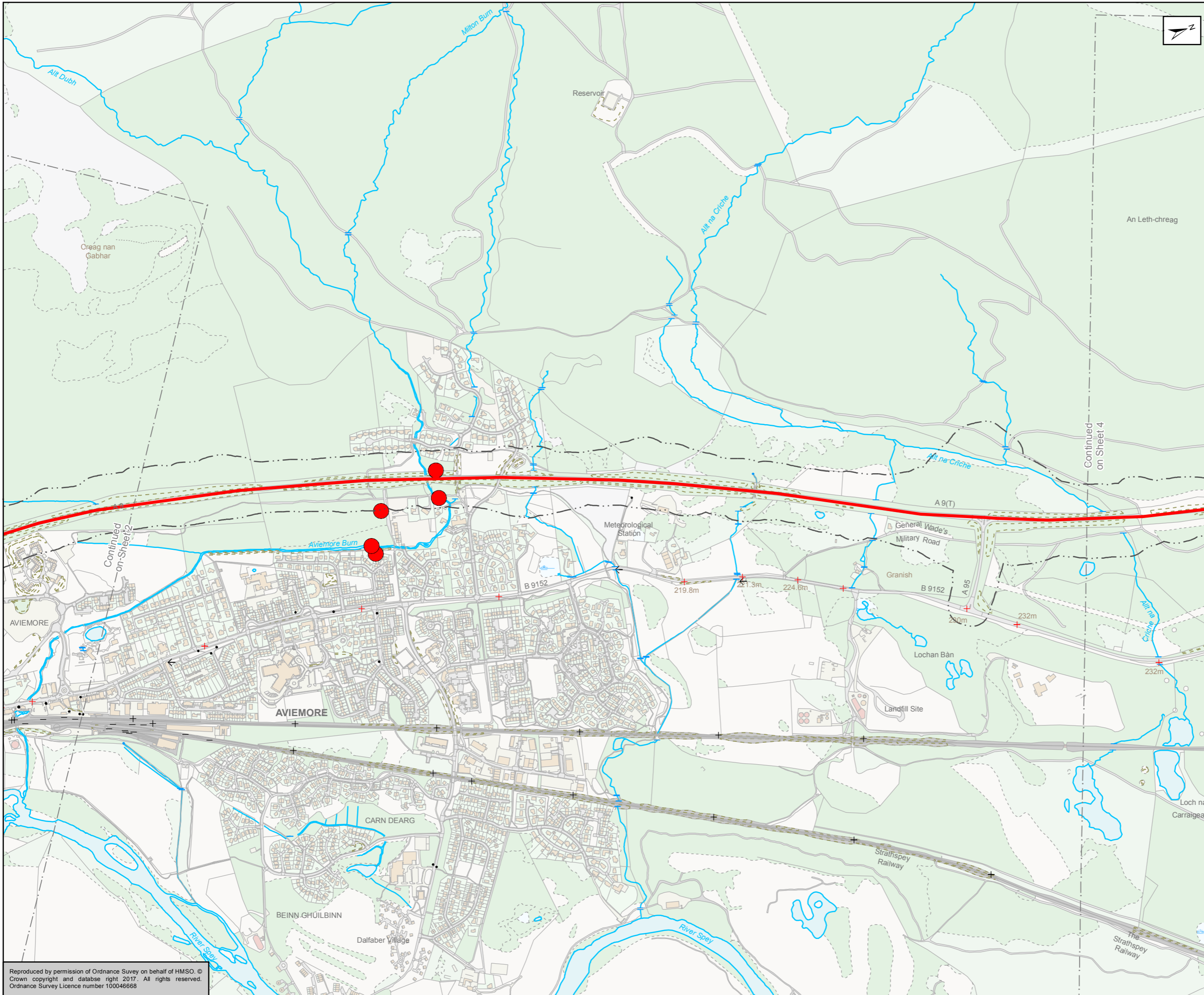

- Existing A9
- 50m Study Area
- Identified Flood Risk Sensitive Receptors**
- Low
- Medium
- High

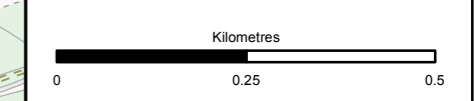

Status: FINAL Substudy: B

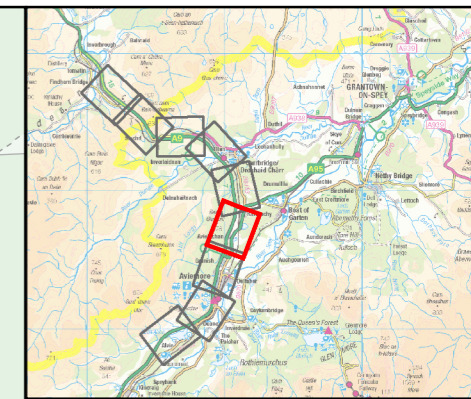
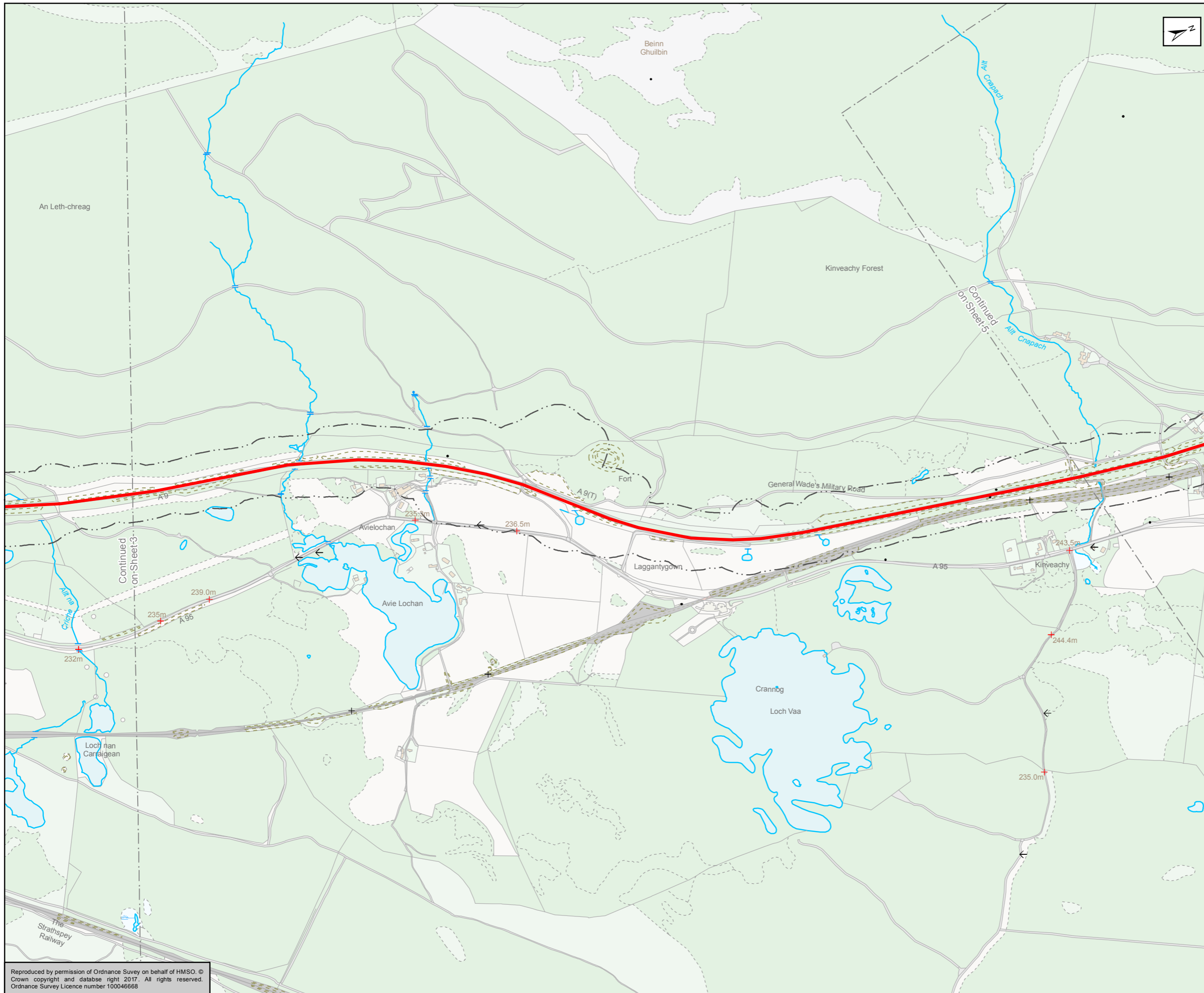

Figure A10.2.10c  
Location Plan of Identified Flood Risk Sensitive Receptors  
Sheet 3 of 9

Scale	1:10,000	Drawn	DE	Checked	RT	Approved	ROB	Authorised	SB
Document Number	A9P11-AMJ-EWE-Z_ZZZZ_XX-DR-GI-0050							Revision	P02
Project	Originator	Volume							
Location	Type	Role	Number						

Reproduced by permission of Ordnance Survey on behalf of HMSO. © Crown copyright and database right 2017. All rights reserved. Ordnance Survey Licence number 100046668





- Existing A9
- 50m Study Area
- Identified Flood Risk Sensitive Receptors**
- Low
- Medium
- High

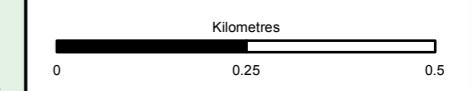

Status: FINAL Substudy: B



Figure A10.2.10d  
Location Plan of Identified Flood Risk Sensitive Receptors  
Sheet 4 of 9

Scale	1:10,000	Drawn	DE	Checked	RT	Approved	ROB	Authorised	SB
Document Number	A9P11-AMJ-EWE-Z_ZZZZ_X-DR-GI-0051							Revision	P02
Project	Originator	Volume							
Location	Type	Role	Number						

Reproduced by permission of Ordnance Survey on behalf of HMSO. © Crown copyright and database right 2017. All rights reserved. Ordnance Survey Licence number 100046668

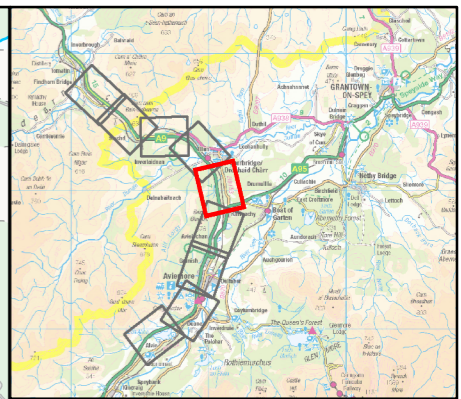
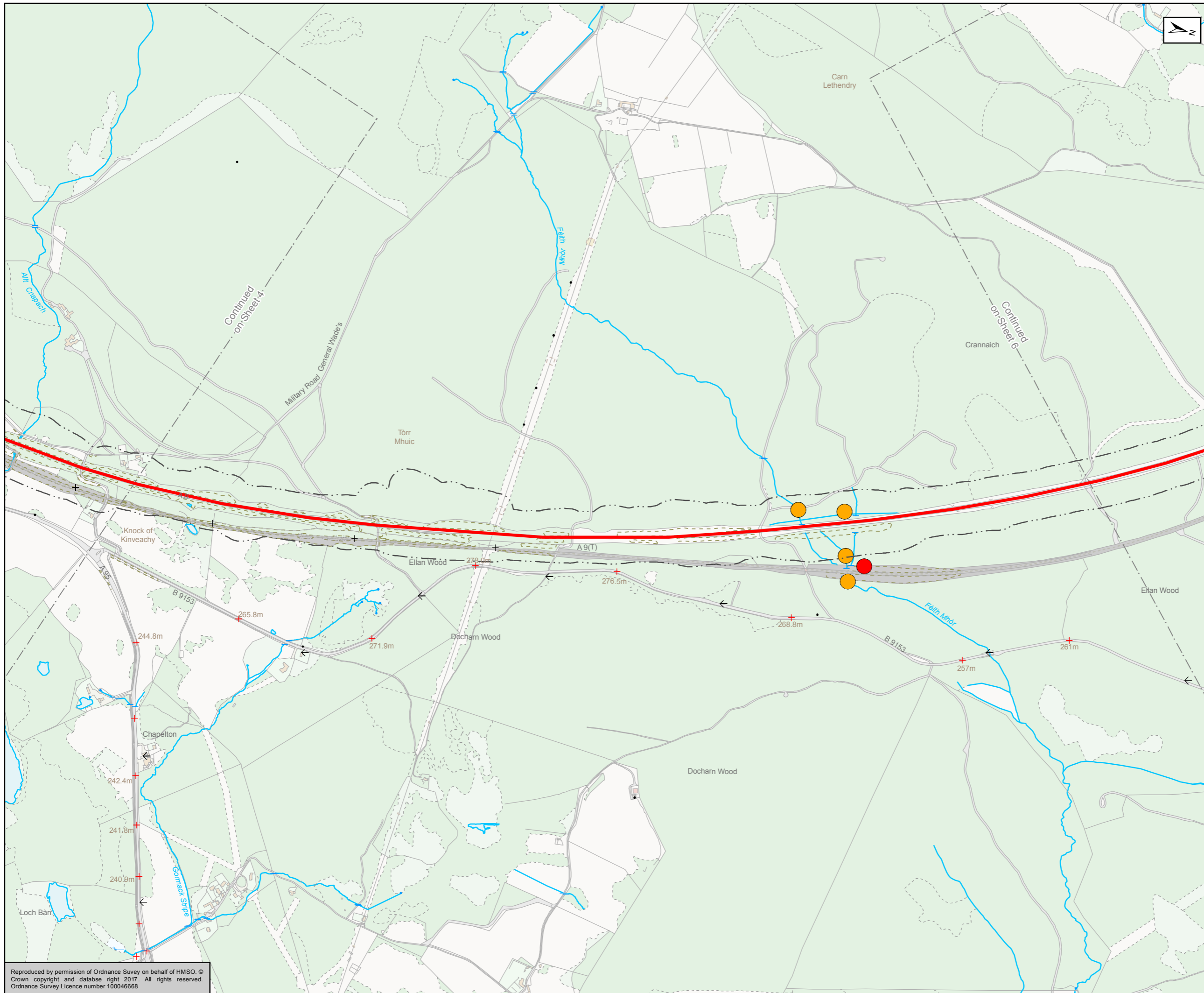

- Existing A9
- 50m Study Area
- Identified Flood Risk Sensitive Receptors**
- Low
- Medium
- High

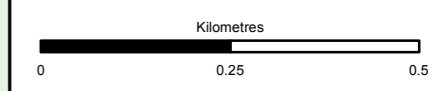

Status: FINAL Substudy: B

Client: **TRANSPORT SCOTLAND**  
COMHDHAIL ALBA



**ATKINS** mouchel

Figure A10.2.10e  
Location Plan of Identified Flood Risk Sensitive Receptors  
Sheet 5 of 9

Scale: 1:10,000	Drawn: DE	Checked: RT	Approved: ROB	Authorised: SB
Document Number: A9P11-AMJ-EWE-Z_ZZZZZ_XX-DR-GI-0052	Project Originator: Volume	Revision: P02		
Location:	Type:	Role:	Number:	

Reproduced by permission of Ordnance Survey on behalf of HMSO. © Crown copyright and database right 2017. All rights reserved. Ordnance Survey Licence number 100046668



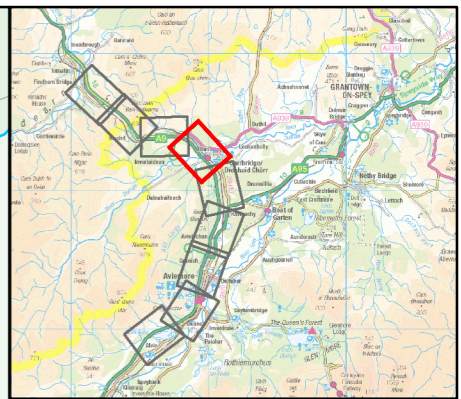
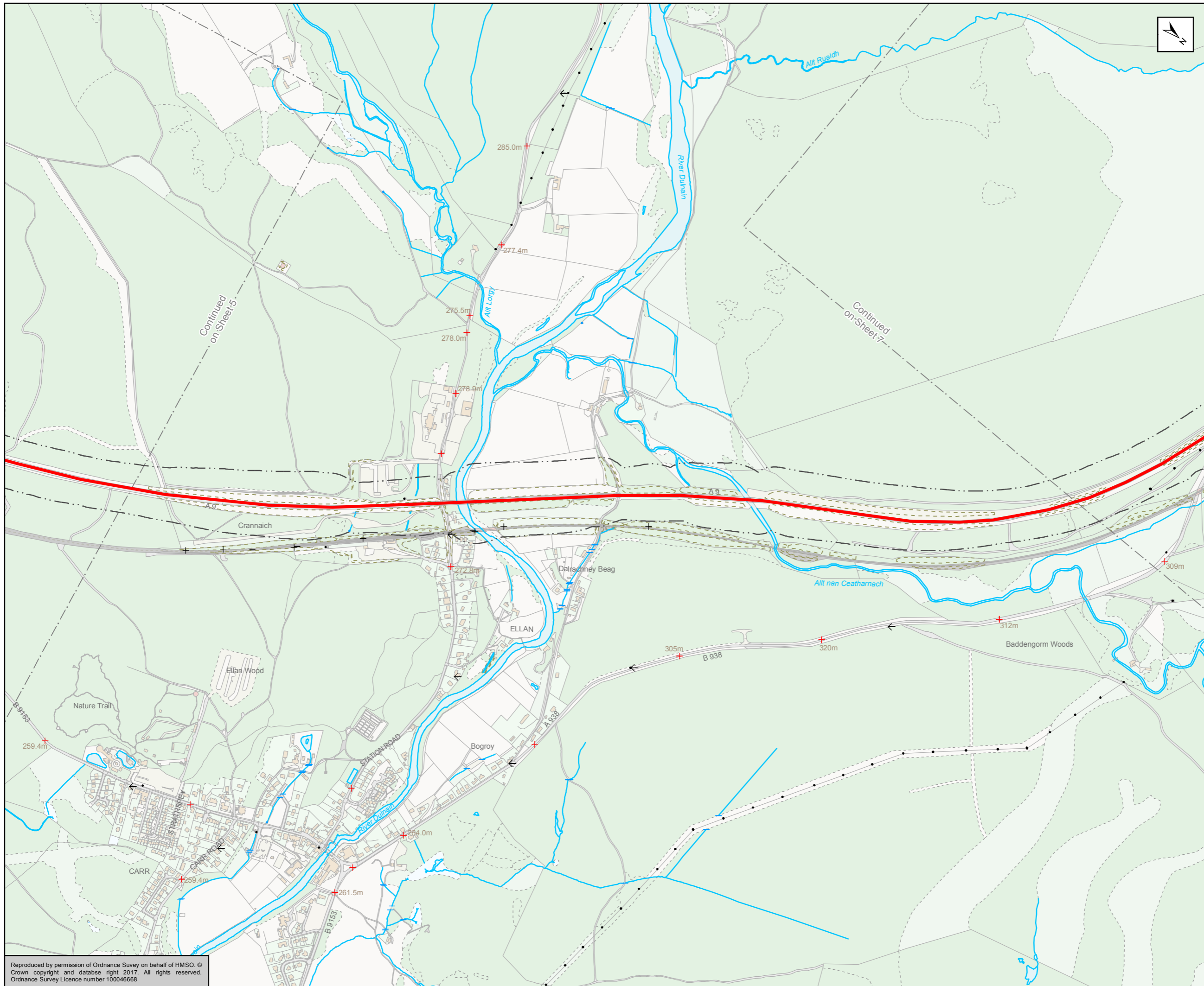

- Existing A9
- 50m Study Area
- Identified Flood Risk Sensitive Receptors**
- Low
- Medium
- High

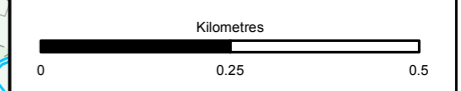

Status: FINAL Subarea: B

Client: **TRANSPORT SCOTLAND**  
COMHDHAIL ALBA



**ATKINS** mouchel

Figure A10.2.10f  
Location Plan of Identified Flood Risk Sensitive Receptors  
Sheet 6 of 9

Scale	1:10,000	Drawn	DE	Checked	RT	Approved	ROB	Authorised	SB
Document Number	A9P11-AMJ-EWE-Z_ZZZZZ_XX-DR-GI-0053							Revision	P02
Project	Originator	Volume							
Location	Type	Role	Number						

Reproduced by permission of Ordnance Survey on behalf of HMSO. © Crown copyright and database right 2017. All rights reserved. Ordnance Survey Licence number 100046668



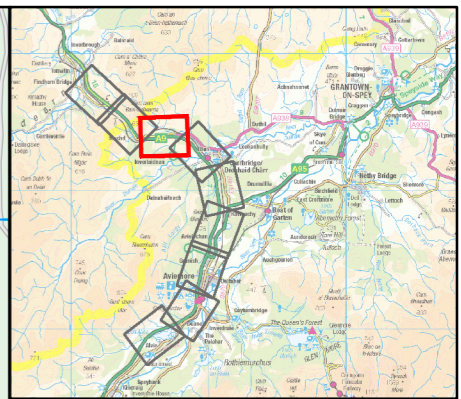
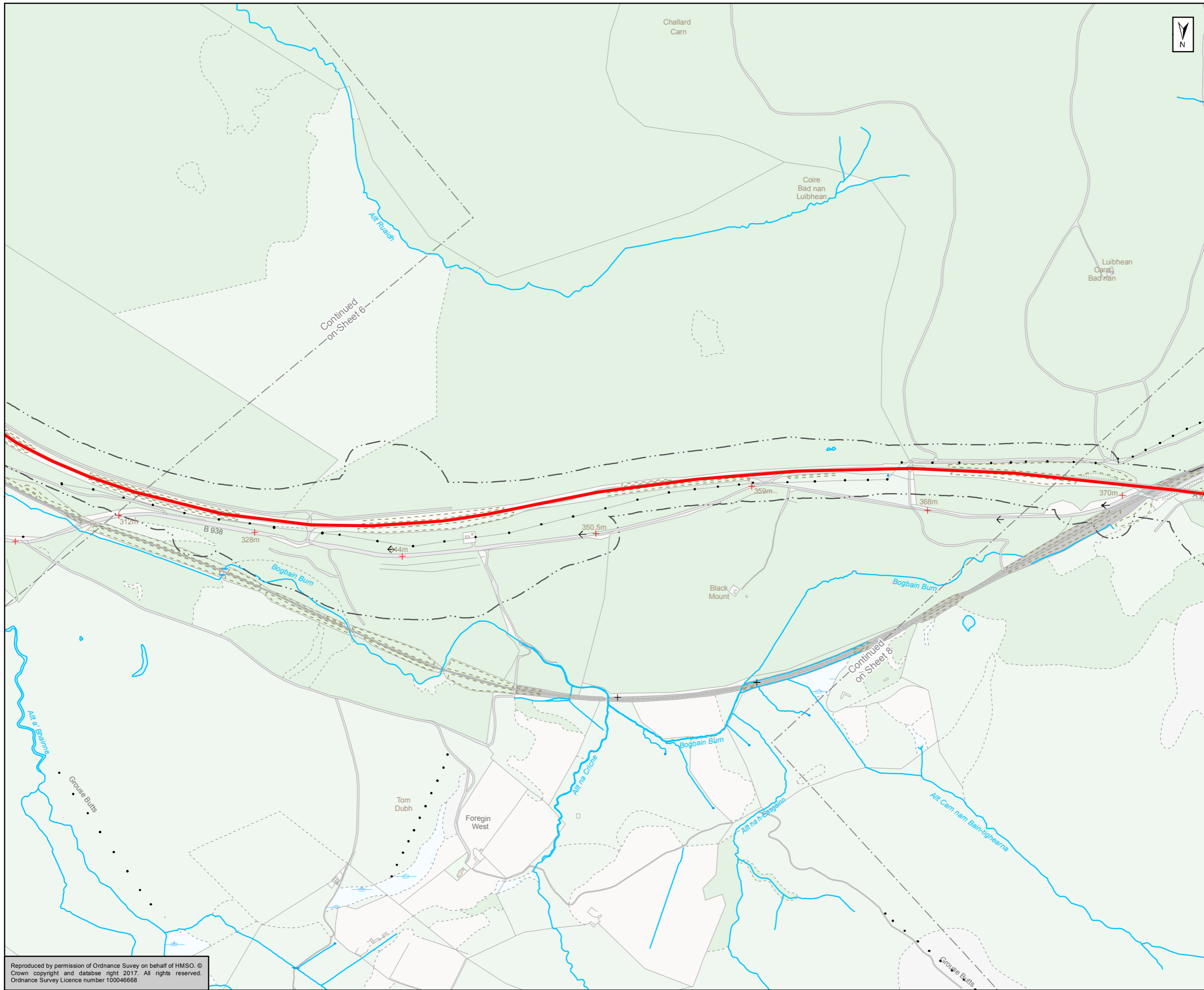

- Existing A9
- 50m Study Area
- Identified Flood Risk Sensitive Receptors**
- Low
  - Medium
  - High

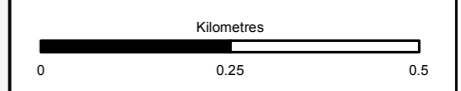

Status: FINAL Submittal: B

Client: **TRANSPORT SCOTLAND**  
COMHDHAIL ALBA



**ATKINS** mouchel

Figure A10.2.10g  
Location Plan of Identified Flood Risk Sensitive Receptors  
Sheet 7 of 9

Scale: 1:10,000	Drawn: DE	Checked: RT	Approved: ROB	Authorised: SB
Document Number: A9P11-AMJ-EWE-Z_ZZZZ_XX-DR-GI-0054	Project Originator: P02	Volume:	Revision:	
Location:	Type:	Role:	Number:	

Reproduced by permission of Ordnance Survey on behalf of HMSO. © Crown copyright and database right 2017. All rights reserved. Ordnance Survey Licence number 100046668



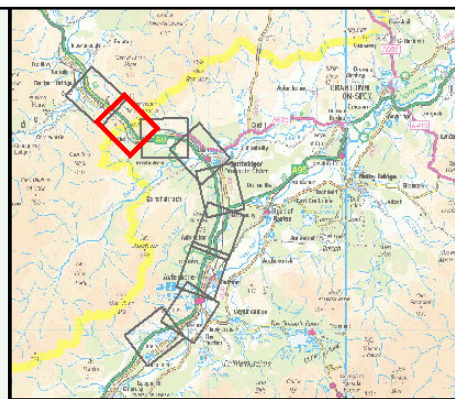
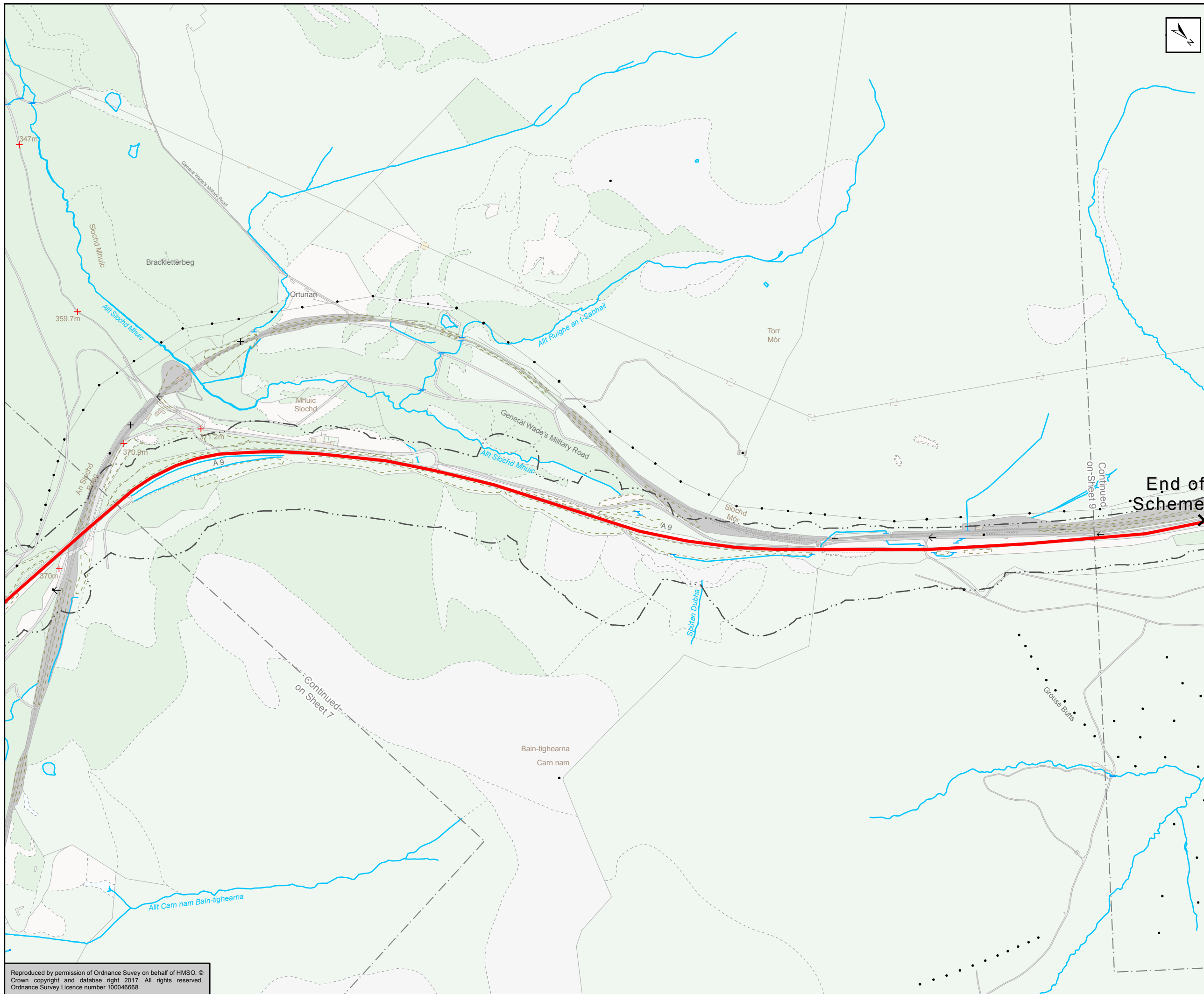

- Existing
- 50m Study
- Identified Flood Risk Sensitive Receptors**
- Low
- Medium
- High

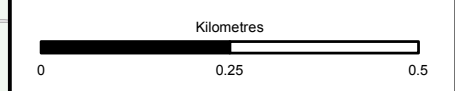

Status	FINAL	Subsidiary	B
--------	-------	------------	---

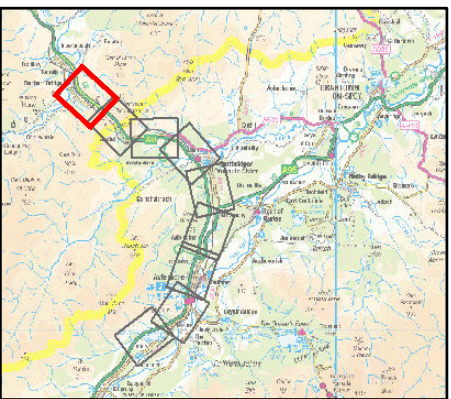
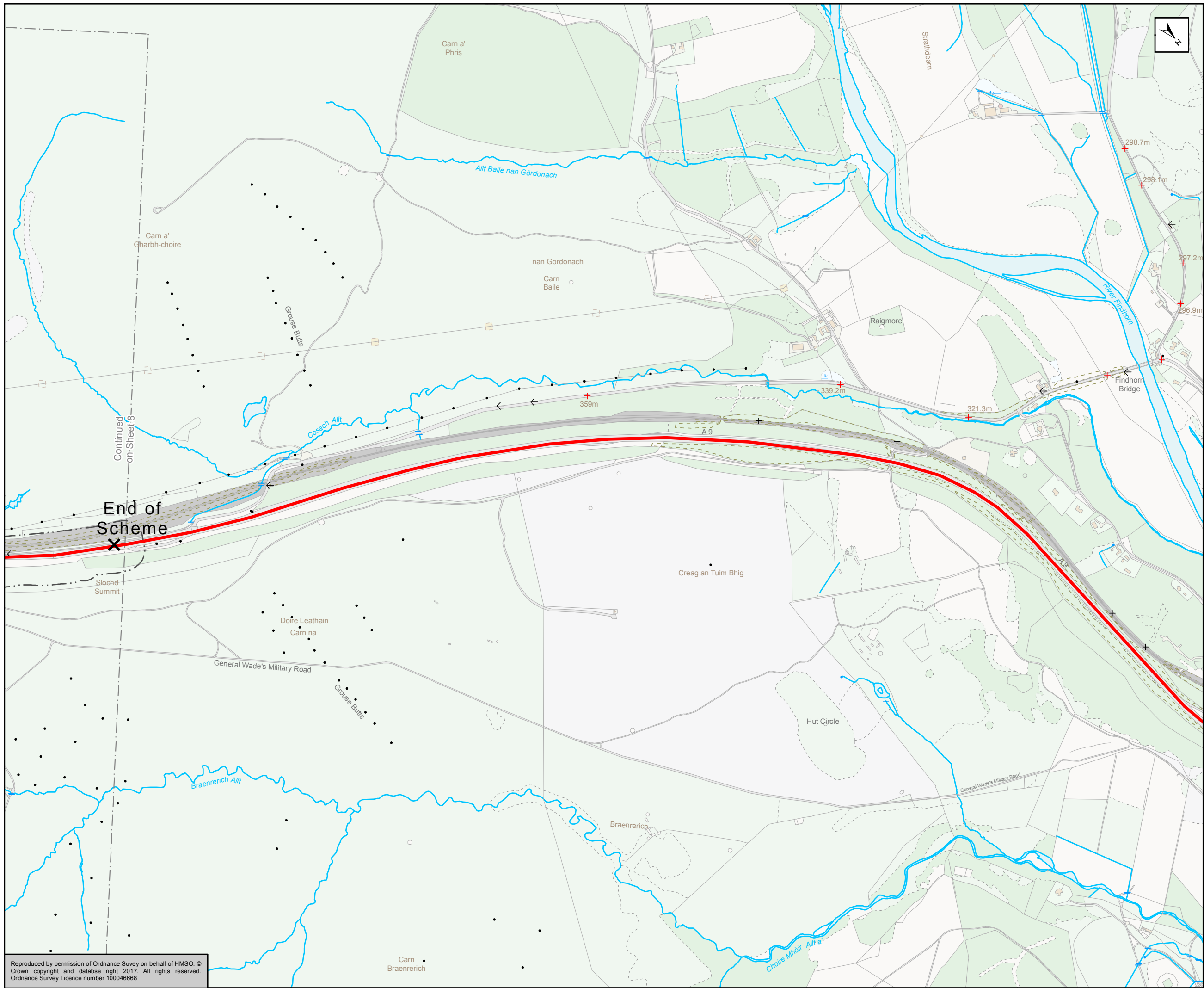

Figure A10.2.10h  
Location Plan of Identified Flood Risk Sensitive Receptors  
Sheet 8 of 9

Scale	1:10,000	Drawn	DE	Checked	RT	Approved	ROB	Authorised	SB
Document Number	A9P11-AMJ-EWE-Z_ZZZZZ_XX-DR-GI-0055							Revision	P03
Project	Originator	Volume							
Location	Type	Role	Number						

Reproduced by permission of Ordnance Survey on behalf of HMSO. © Crown copyright and database right 2017. All rights reserved. Ordnance Survey Licence number 100046668





- Existing
- 50m Study
- Identified Flood Risk Sensitive Receptors**
- Low
- Medium
- High

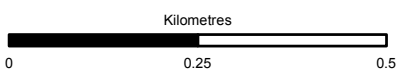

Status	FINAL	Subsidiary	B
--------	-------	------------	---

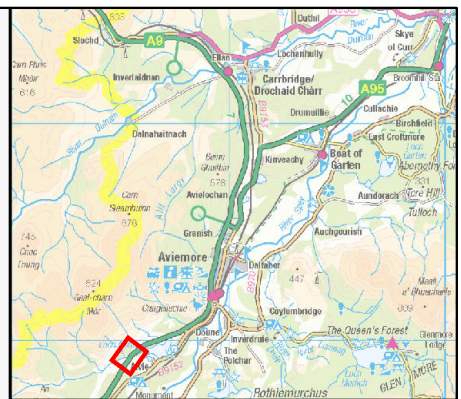
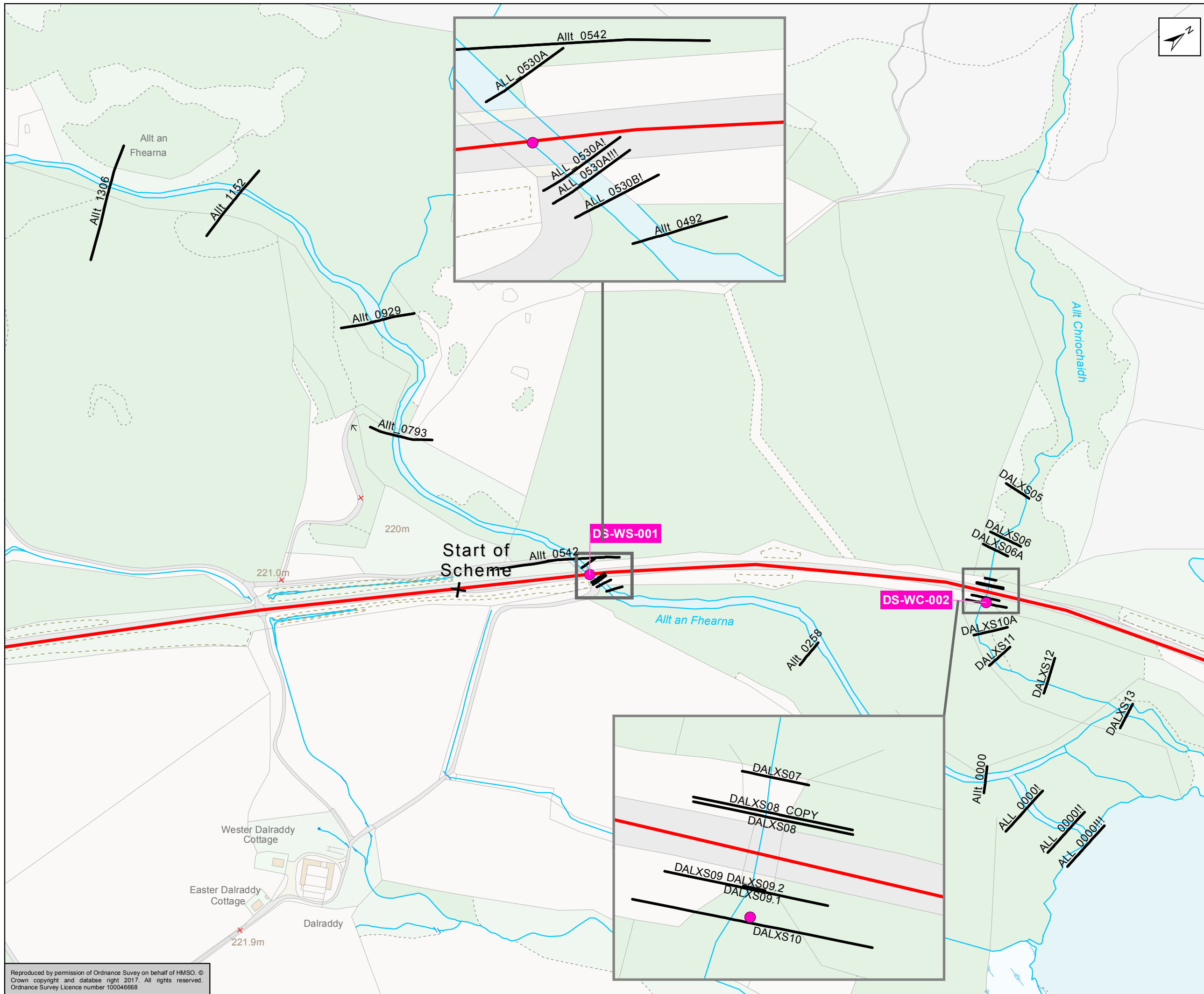

Figure A10.2.10i  
 Location Plan of Identified Flood Risk Sensitive Receptors  
 Sheet 9 of 9

Scale	1:10,000	Drawn	DE	Checked	RT	Approved	ROB	Authorised	SB
Document Number	Project   Originator   Volume							Revision	
	A9P11-AMJ-EWE-Z_ZZZZ_XX-DR-GI-0056							P03	
Location	Type	Role	Number						

Reproduced by permission of Ordnance Survey on behalf of HMSO. © Crown copyright and database right 2017. All rights reserved. Ordnance Survey Licence number 100046668





- Existing A9
- Modelled Structure Location
- Hydraulic Modelling Cross Section Location

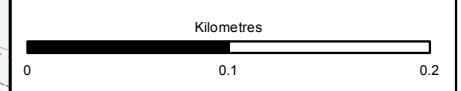

Scale	FINAL	Subsity
		B

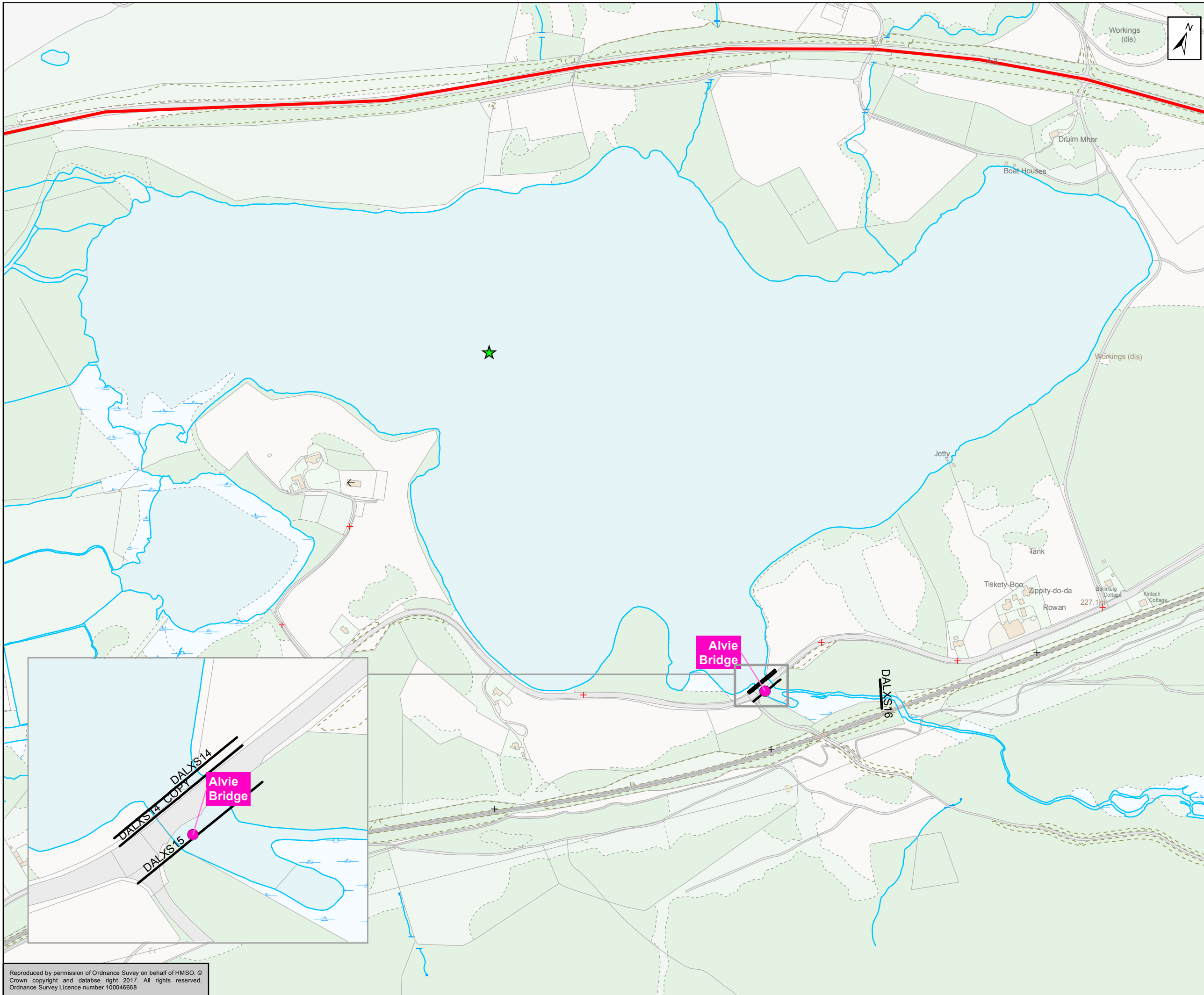

Figure A10.2.11a  
 Modelled Structures and Sensitivity  
 Test Locations - Allt An Fhearna  
 Sheet 1 of 7

Scale	Drawn	Checked	Approved	Authorised
1:3,750	JD	MA	ROB	SB
Document Number	Project	Originator	Volume	Revision
	A9P11-AMJ-EWE-Z_ZZZZZ_XX-DR-GI-0066			P02
Location	Type	Role	Number	

Reproduced by permission of Ordnance Survey on behalf of HMSO. © Crown copyright and database right 2017. All rights reserved. Ordnance Survey Licence number 100046668





- Existing A9
- ★ Sensitivity Test Location
- Modelled Structure Location
- Hydraulic Modelling Cross Section Location

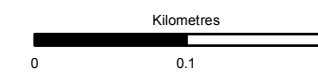

Status	Subsidiary
FINAL	B



Figure A10.2.11b  
 Modelled Structures and Sensitivity  
 Test Locations - Loch Alvie  
 (Lynwilg) Sheet 2 of 7

Scale	1:5,000	Drawn	JD	Checked	MA	Approved	ROB	Authorised	SB
Document Number	A9P11-AMJ-EWE-Z_ZZZZZ_XX-DR-GI-0067							Revision	P02
Project	Originator	Volume							
Location	Type	Role	Number						

Reproduced by permission of Ordnance Survey on behalf of HMSO. © Crown copyright and database right 2017. All rights reserved. Ordnance Survey Licence number 100046668

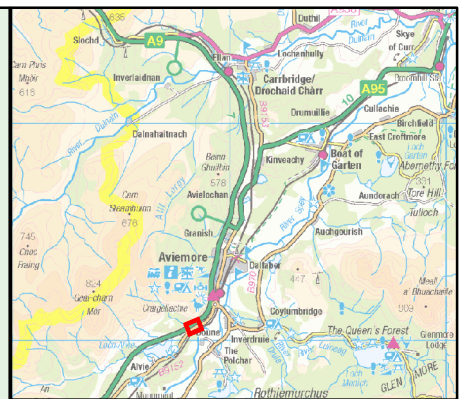
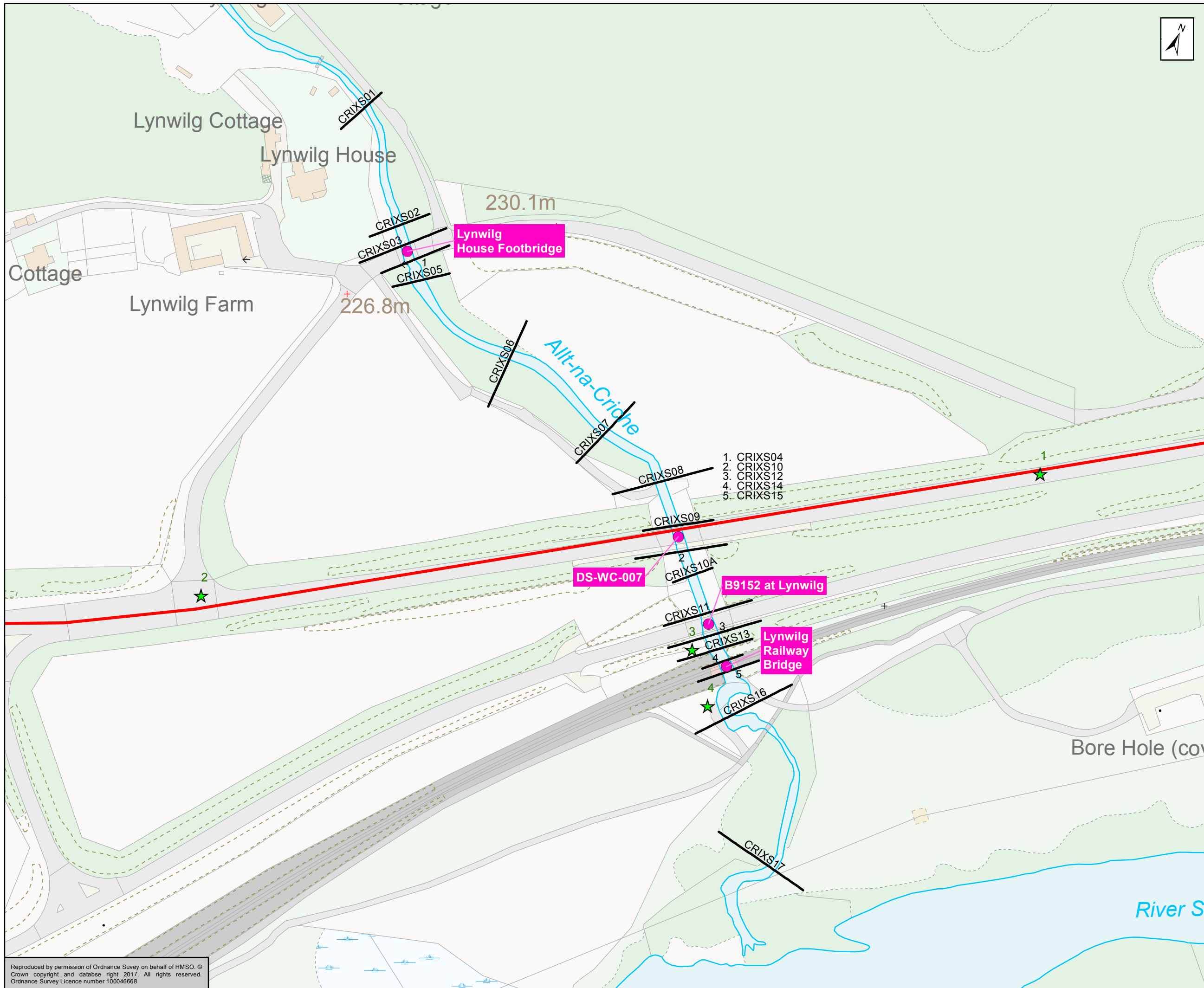

- Existing A9
- Sensitivity Test Location
- Modelled Structure Location
- Hydraulic Modelling Cross Section Location

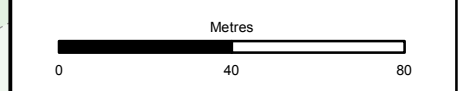

Status	FINAL	Subsidiary	B
--------	-------	------------	---

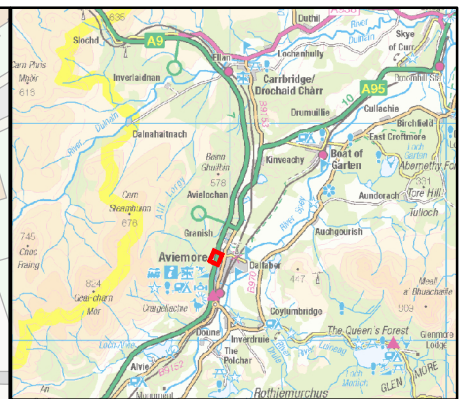
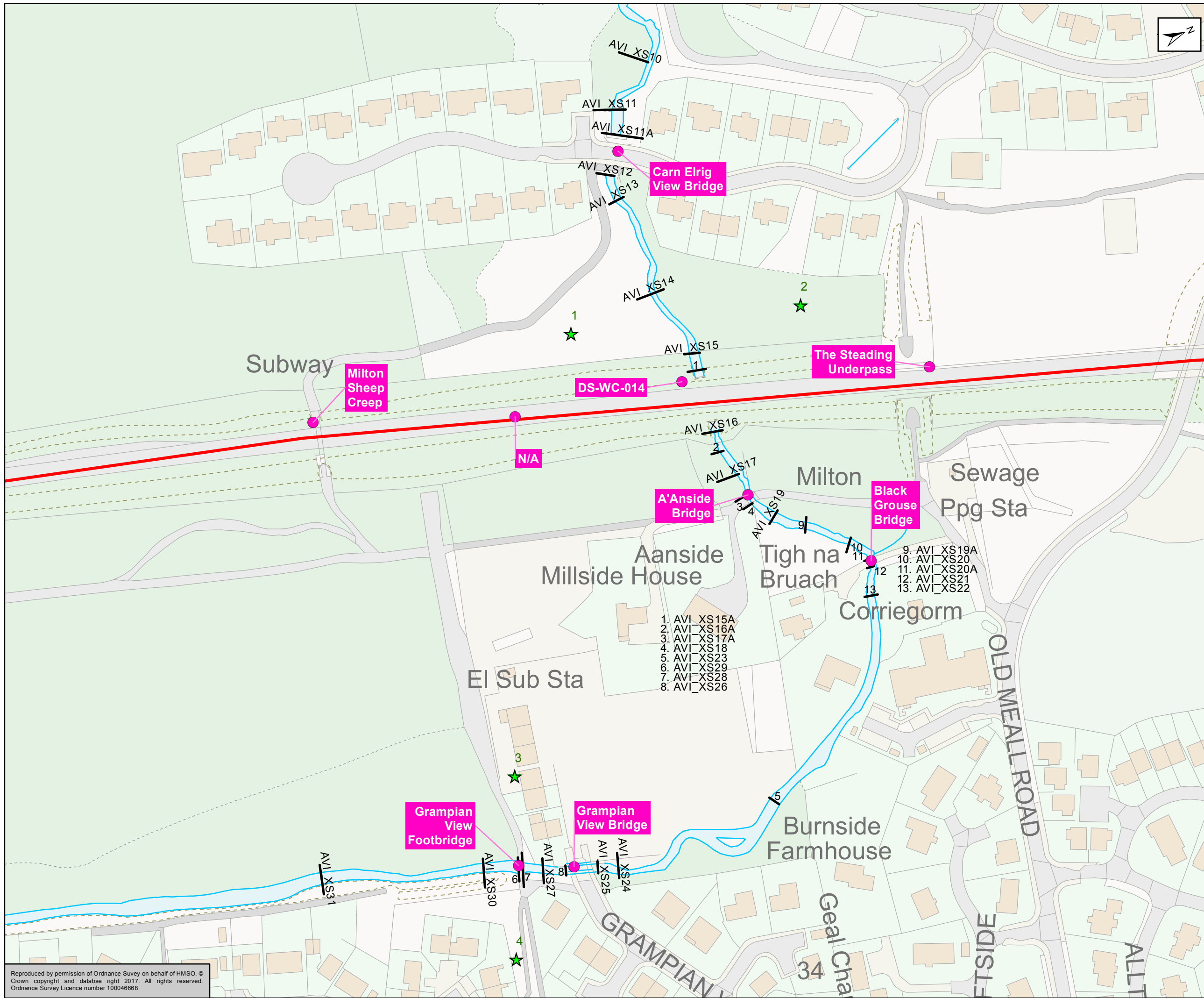

Figure A10.2.11c  
 Modelled Structures and Sensitivity  
 Test Locations - Allt Na Criche  
 (Lynwilg) Sheet 3 of 7

Scale	1:1,750	Drawn	JD	Checked	MA	Approved	ROB	Authorised	SB
Document Number	A9P11-AMJ-EWE-Z_ZZZZZ_XZ-DR-GI-0068							Revision	P02
Project	Originator	Volume							
Location	Type	Role	Number						

Reproduced by permission of Ordnance Survey on behalf of HMSO. © Crown copyright and database right 2017. All rights reserved. Ordnance Survey Licence number 100046668





- Existing A9
- Sensitivity Test Location
- Modelled Structure Location
- Hydraulic Modelling Cross Section Location

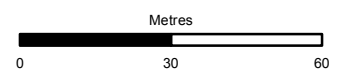

Status	FINAL	Subsidiary	B
--------	-------	------------	---



Figure A10.2.11d  
Modelled Structures and Sensitivity Test Locations - Aviemore Burn  
Sheet 4 of 7

Scale	1:1,500	Drawn	JD	Checked	MA	Approved	ROB	Authorised	SB	
Document Number	A9P11-AMJ-EWE-Z_ZZZZZ_XX-DR-GI-0069								Revision	P02
Location	Type	Role	Number							

Reproduced by permission of Ordnance Survey on behalf of HMSO. © Crown copyright and database right 2017. All rights reserved. Ordnance Survey Licence number 100046668