

- Mainline Option 1 (Southbound Widening)
- Mainline Option 1A (Southbound Widening, Aviemore Variant)
- Mainline Option 2 (Combination of Northbound and Southbound Widening)
- Existing A9
- Special Protection Area (SPA)

Designated sites within 10km are shown on Figure 11.1b

Kilometres

0 0.15 0.3

Status: FINAL Substudy: B

Client: **TRANSPORT SCOTLAND**
COMHDHAIL ALBA

A9
DUALING
PERTH TO INVERNESS
Dalraddy to Slochd

ATKINS mouchel

Figure 11.7h
Scheme Options in Relation to the Loch Vaa SPA

Scale: 1:7,000	Drawn: HM	Checked: SK	Approved: ROB	Authorised: SB
Document Number: A9P11-AMJ-EBD-Z_ZZZZZ_XX-DR-GI-0192	Project:	Originator:	Volume:	Revision: P01
Location:	Type:	Role:	Number:	

Reproduced by permission of Ordnance Survey on behalf of HMSO. © Crown copyright and database right 2017. All rights reserved. Ordnance Survey Licence number 100046668

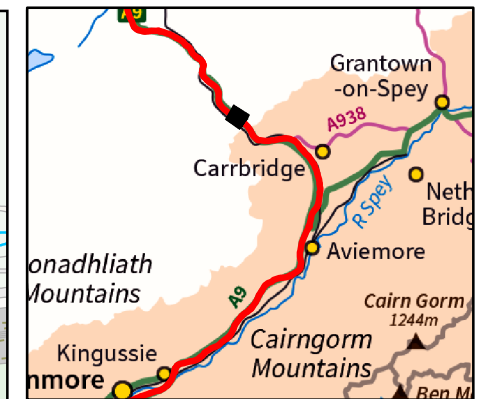
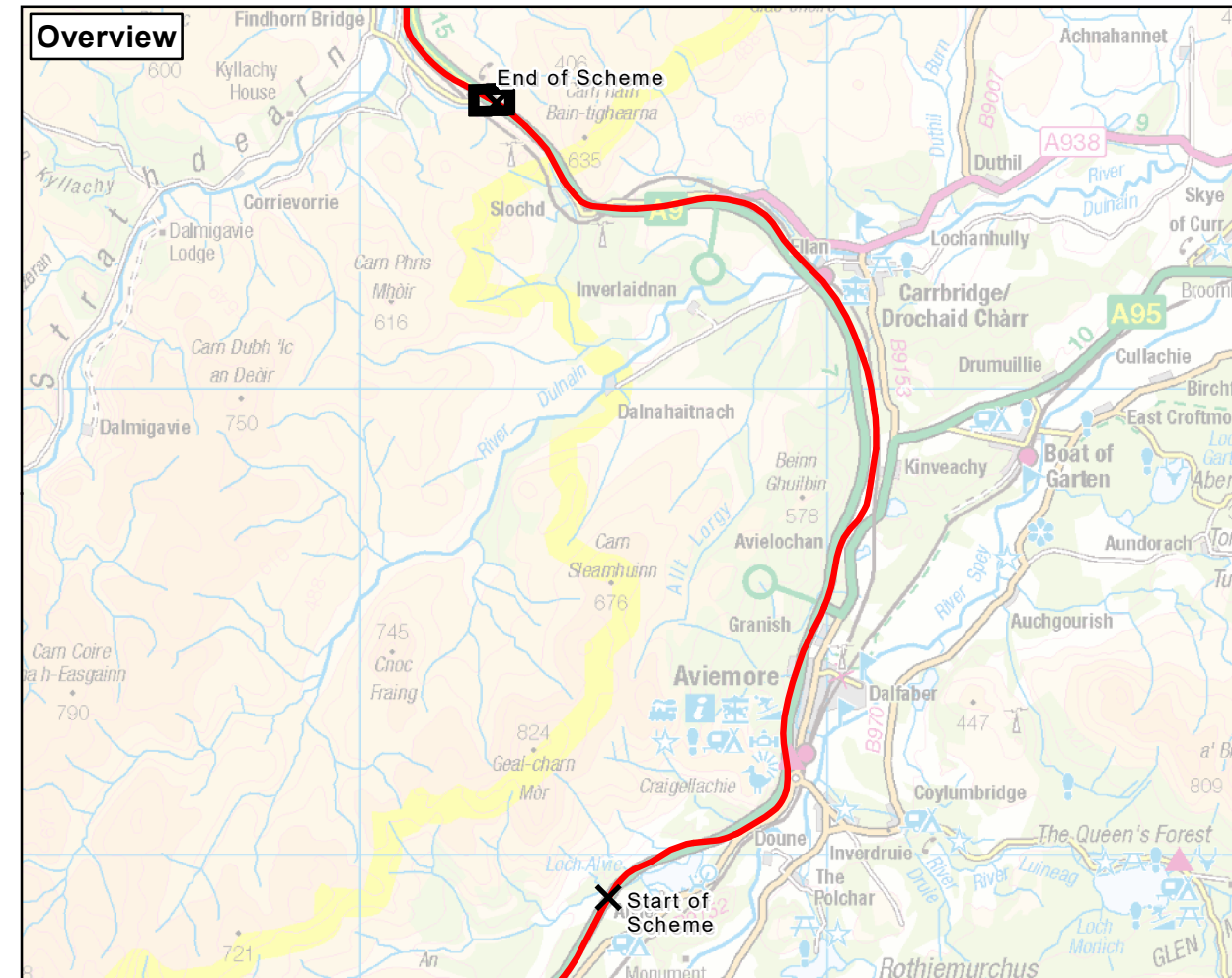
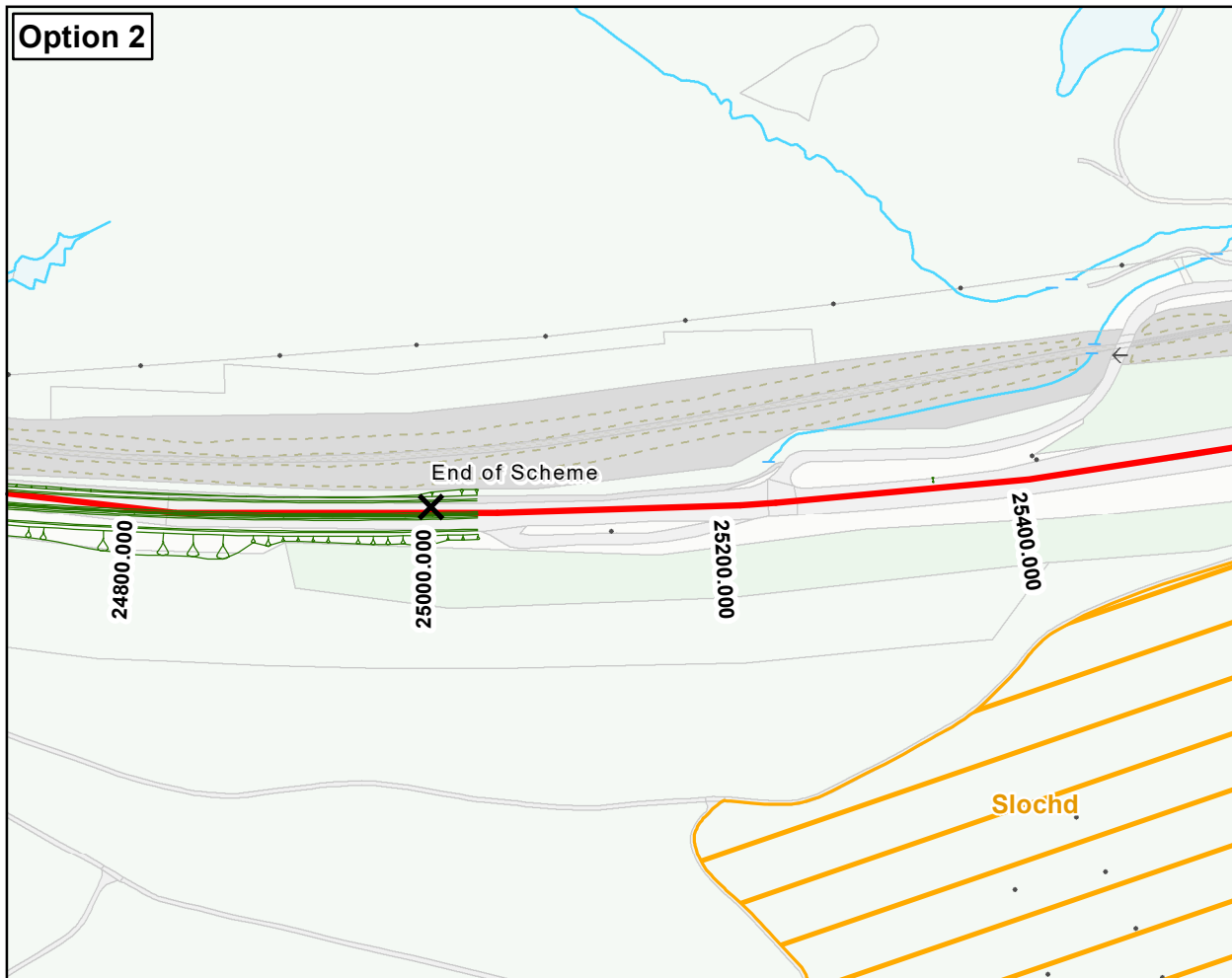
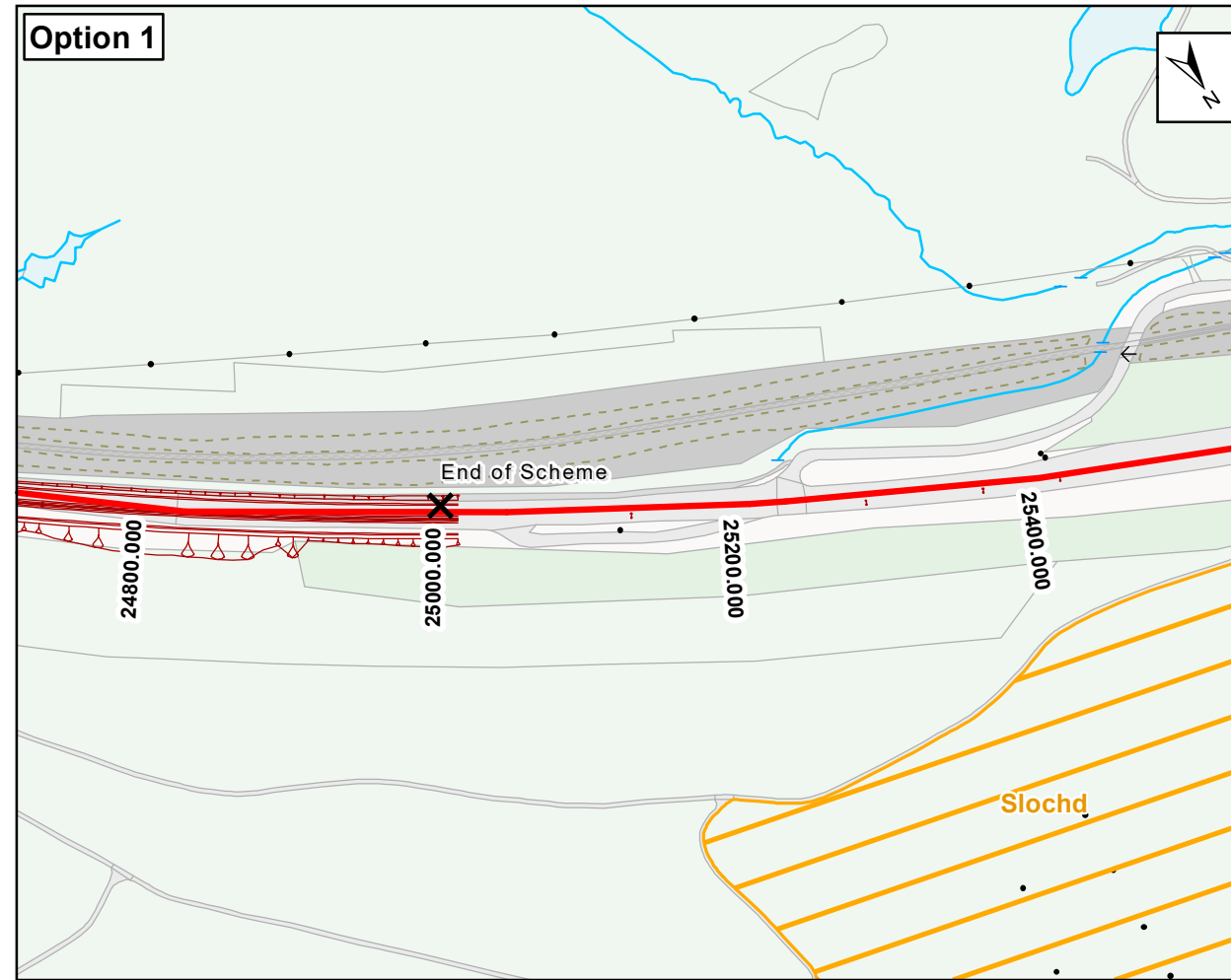
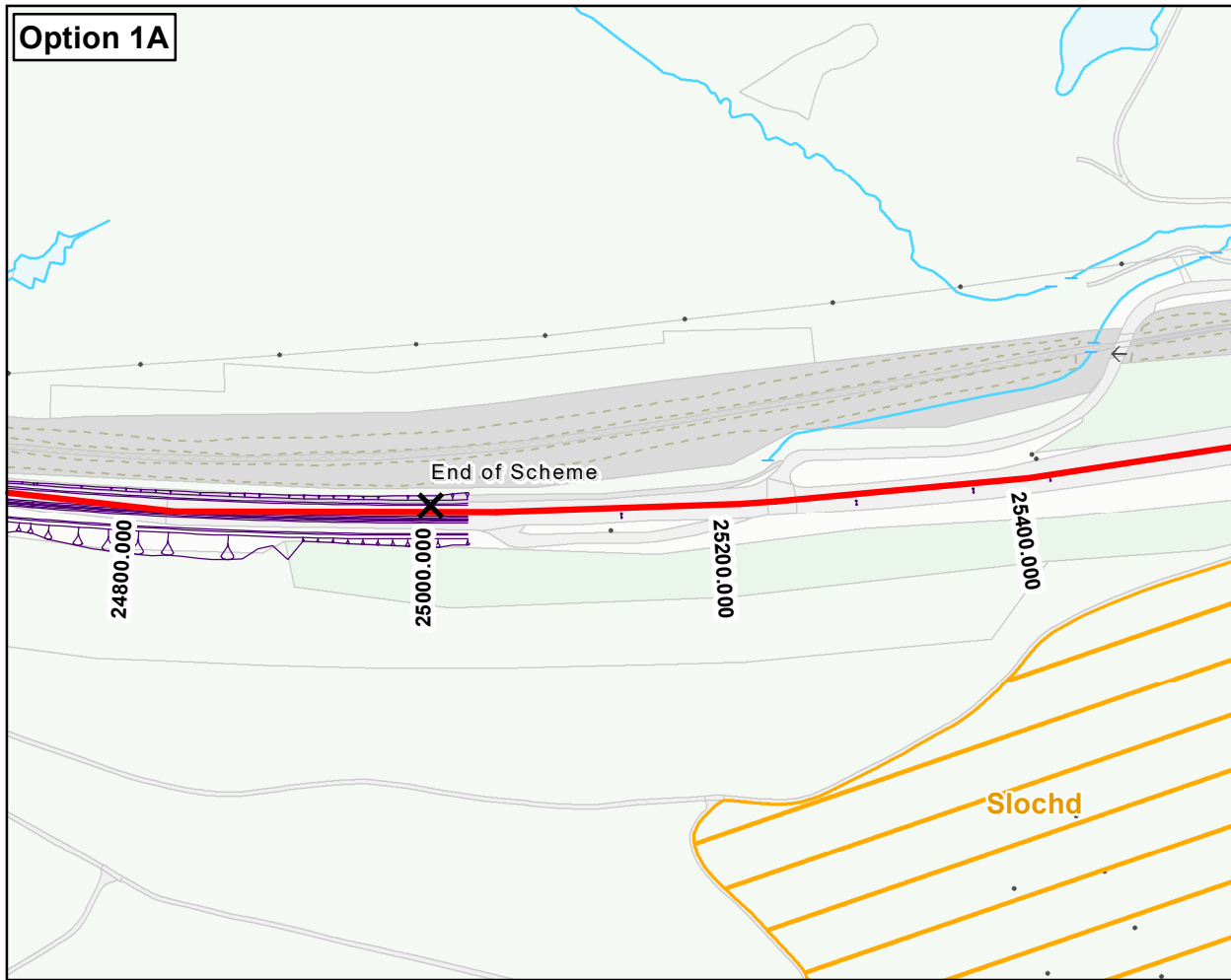

- Mainline Option 1 (Southbound Widening)
- Mainline Option 1A (Southbound Widening, Aviemore Variant)
- Mainline Option 2 (Combination of Northbound and Southbound Widening)
- Existing A9
- Special Area of Conservation (SAC)

Designated sites within 10km are shown on Figure 11.1b

Kilometres

0 0.1 0.2

Status: FINAL Subtitle: B

Client: **TRANSPORT SCOTLAND**
COMHDHAIL ALBA

A9
DUALLING
PERTH TO INVERNESS
Dalraddy to Slochd

ATKINS mouchel

Figure 11.7i
Scheme Options in Relation to Slochd SAC

Scale: 1:5,000	Drawn: HM	Checked: SK	Approved: ROB	Authorised: SB
Document Number: A9P11-AMJ-EBD-Z_ZZZZZ_X-DR-GI-0190	Project:	Originator:	Volume:	Revision: P01
Location:	Type:	Role:	Number:	

Reproduced by permission of Ordnance Survey on behalf of HMSO. © Crown copyright and database right 2017. All rights reserved. Ordnance Survey Licence number 100046668