

100
Millimetres
0 10
DO NOT SCALE

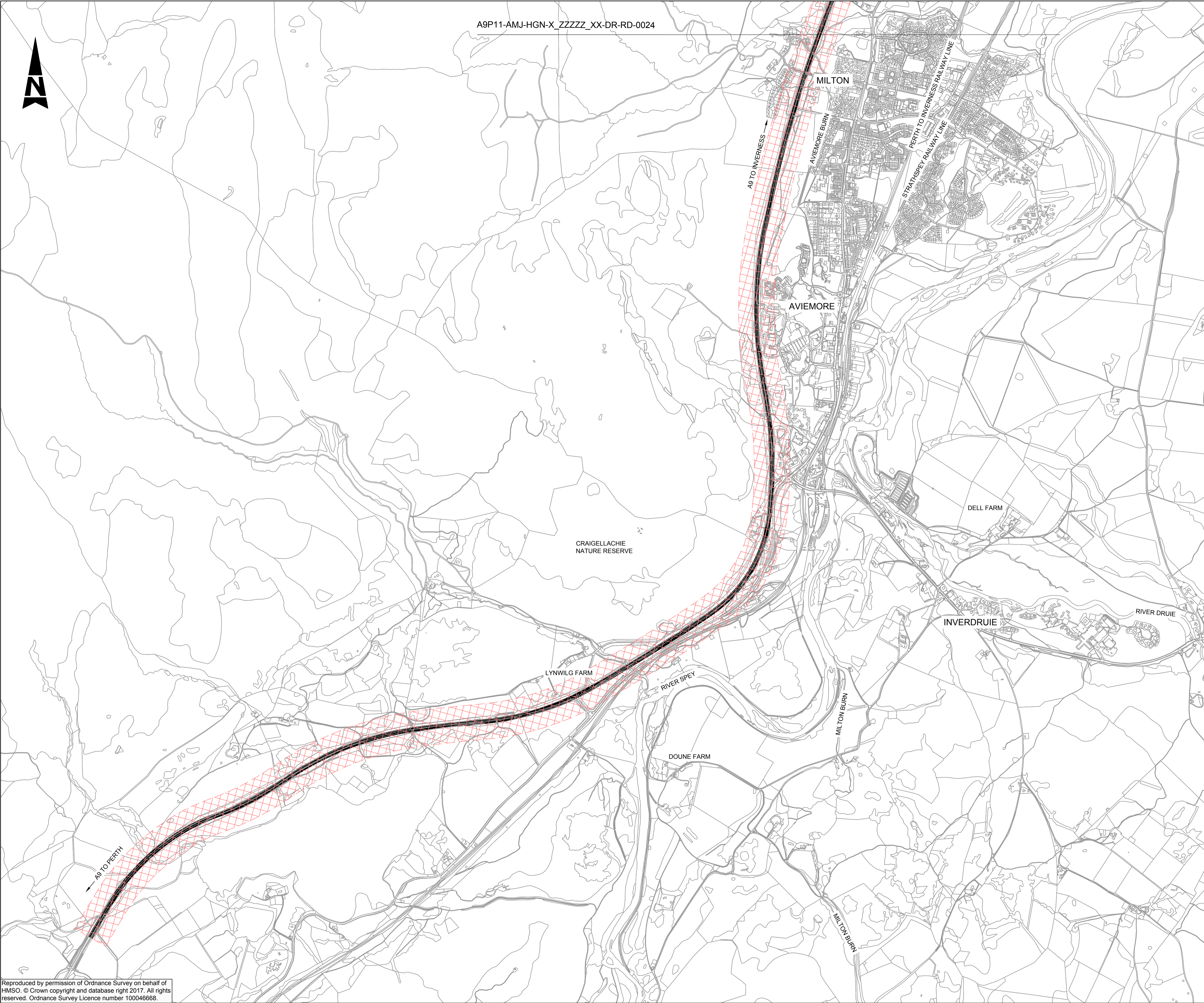

GENERAL LEGEND :

- EXISTING A9 TRUNK ROAD
- ROUTE OPTION ASSESSMENT CORRIDOR

P01	KM	IM	MD	05/08/16
FIRST ISSUE				
P02	KM	IM	CM	20/03/17
FIRST ISSUE				
Rev	Drawn / Des	Checked	Approved	Date

Drawing Status	FINAL	Suitability	B
----------------	-------	-------------	---

Client

 An agency of The Scottish Government



ATKINS mouchel

Drawing Title
FIGURE 3.1
ROUTE OPTION CORRIDOR
SHEET 1 OF 4

Scale	1:10000	Designed / Drawn	Checked	Approved	Authorised
Original Size	A1	Date	Date	Date	Date
Drawing Number	Project	Originator	Volume	Revision	
	A9P11 - AMJ - HGN - X_ZZZZ_XX - DR - RD - 0023			P02	
Location	Type	Role	Number		

Plotted: Mar 20, 2017 - 4:54pm by: PISK1079

Reproduced by permission of Ordnance Survey on behalf of HMSO. © Crown copyright and database right 2017. All rights reserved. Ordnance Survey Licence number 100046668.

100
Millimetres
0 10
DO NOT SCALE



GENERAL LEGEND :

- EXISTING A9 TRUNK ROAD
- ROUTE OPTION ASSESSMENT CORRIDOR

P01	KM	IM	MD	05/08/16
FIRST ISSUE				
P02	KM	IM	CM	20/03/17
FIRST ISSUE				
Rev	Drawn / Des	Checked	Approved	Date
Description				
Drawing Status				Suitability
FINAL				B

Client
TRANSPORT SCOTLAND
An agency of The Scottish Government



ATKINS

Drawing Title
FIGURE 3.1
ROUTE OPTION CORRIDOR
SHEET 2 OF 4

Scale	1:1	Designed / Drawn	Checked	Approved	Authorised
Original Size	A1	Date	Date	Date	Date
Drawing Number	Project	Originator	Volume	Revision	
	A9P11 - AMJ - HGN - X_ZZZZ_XX - DR - RD - 0024			P02	
Location	Type	Role	Number		

Plotted: Mar 20, 2017 - 4:55pm by: PISK1079

Reproduced by permission of Ordnance Survey on behalf of HMSO. © Crown copyright and database right 2017. All rights reserved. Ordnance Survey Licence number 100046668.

100
Millimetres
0 10
DO NOT SCALE



A9P11-AMJ-HGN-X_ZZZZ_XX-DR-RD-0026

A9 TO INVERNESS

RIVER DULNAIN

BOGROY

ELLAN

CARRBRIDGE

PERTH TO INVERNESS RAILWAY LINE

A9 TO PERTH

CHAPELTON

A9P11-AMJ-HGN-X_ZZZZ_XX-DR-RD-0024

GENERAL LEGEND :

- EXISTING A9 TRUNK ROAD
- ROUTE OPTION ASSESSMENT CORRIDOR

P01	KM	IM	MD	05/08/16
FIRST ISSUE				
P02	KM	IM	CM	20/03/17
FIRST ISSUE				
Rev	Drawn / Des	Checked	Approved	Date
Description				
Drawing Status				Suitability
FINAL				B



Drawing Title				
FIGURE 3.1 ROUTE OPTION CORRIDOR SHEET 3 OF 4				
Scale	Designed / Drawn	Checked	Approved	Authorised
1:1	KM	IM	CM	CM
Original Size	Date	Date	Date	Date
A1	20/03/17	20/03/17	20/03/17	20/03/17
Drawing Number	Project	Originator	Volume	Revision
	A9P11 - AMJ - HGN - X_ZZZZ_XX - DR - RD - 0025			P02
Location	Type	Role	Number	



Plotted: Mar 20, 2017 - 4:55pm by: PISK1079

Reproduced by permission of Ordnance Survey on behalf of HMSO. © Crown copyright and database right 2017. All rights reserved. Ordnance Survey Licence number 100046668.

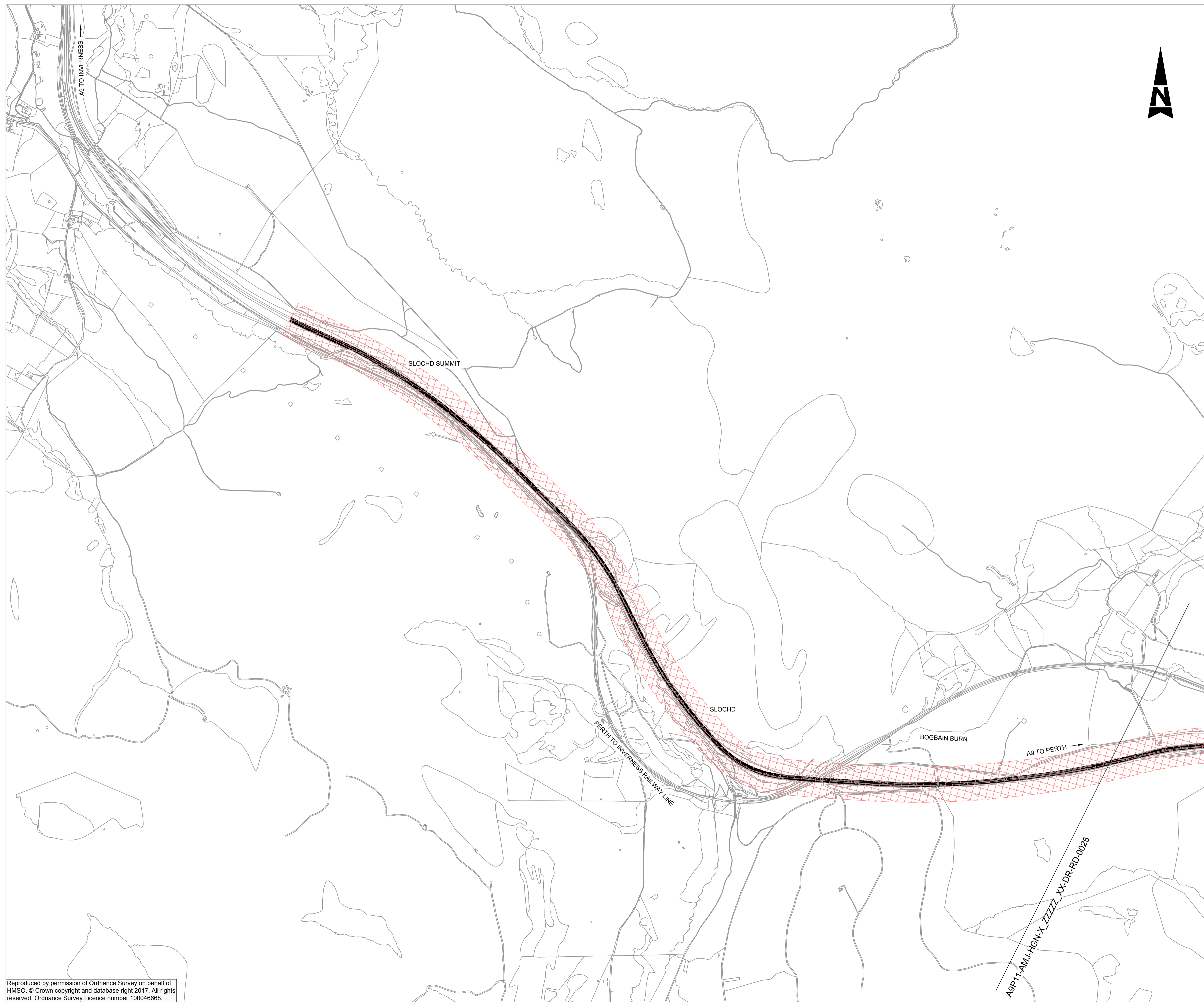
100
Millimetres
0 10
DO NOT SCALE



GENERAL LEGEND :

-  EXISTING A9 TRUNK ROAD
-  ROUTE OPTION ASSESSMENT CORRIDOR



P01	KM	IM	MD	05/08/16
FIRST ISSUE				
P02	KM	IM	CM	20/03/17
FIRST ISSUE				
Rev	Drawn / Des	Checked	Approved	Date
Description				
Drawing Status				Suitability
FINAL				B



Drawing Title
**FIGURE 3.1
ROUTE OPTION CORRIDOR
SHEET 4 OF 4**

Scale	1:1	Designed / Drawn	Checked	Approved	Authorised
Original Size	A1	Date	Date	Date	Date
Drawing Number	Project	Originator	Volume	Revision	
	A9P11 - AMJ - HGN - X_ZZZZ_XX - DR - RD - 0026			P02	
Location	Type	Role	Number		

Plotted: Mar 20, 2017 - 4:56pm by: PISK1079

Reproduced by permission of Ordnance Survey on behalf of HMSO. © Crown copyright and database right 2017. All rights reserved. Ordnance Survey Licence number 100046668.

100
Millimetres
0 10
DO NOT SCALE

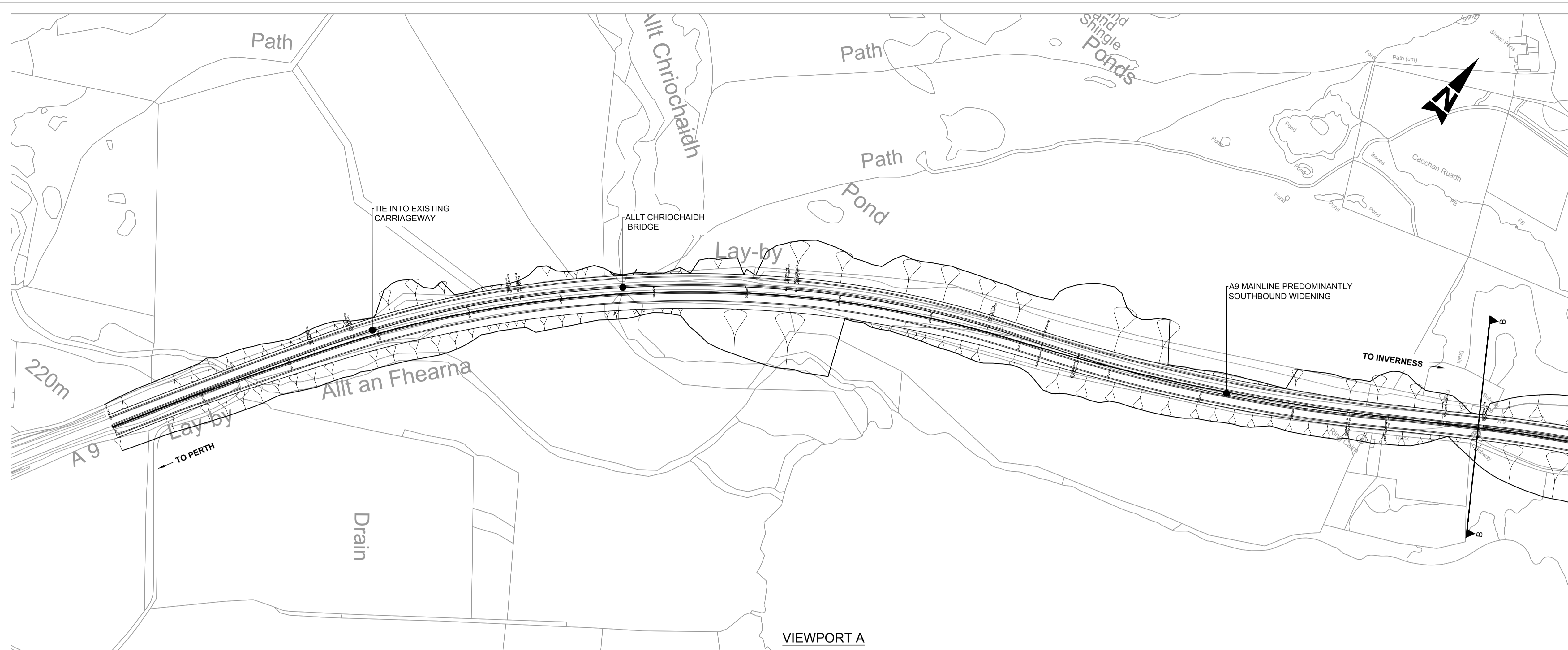

VIEWPORT A

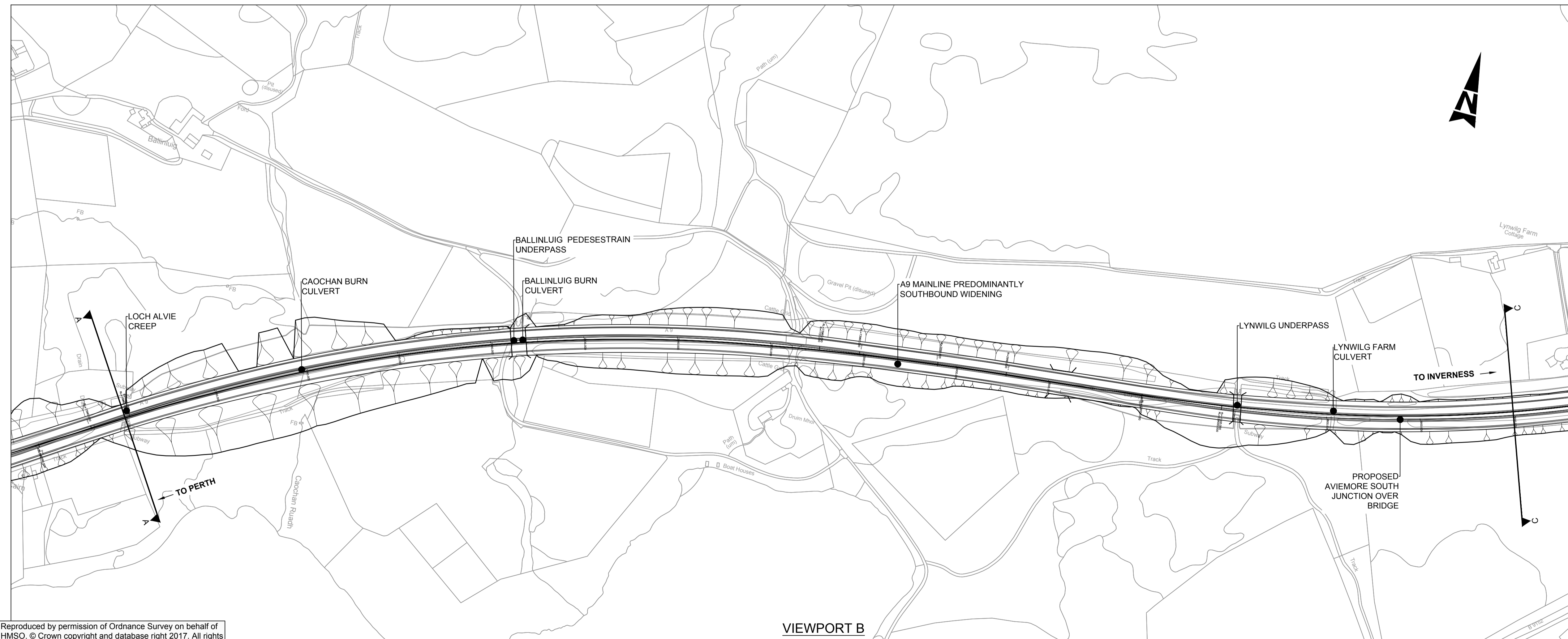

VIEWPORT B

NOTES:

- ALL DESIGN WORKS ARE IN ACCORDANCE THE DESIGN MANUAL FOR ROADS AND BRIDGES (DMRB) FOR A CATEGORY 7A DUAL CARRIAGEWAY.
- THE NEW A9 MAINLINE IS DESIGNED TO A DESIGN SPEED OF 120AKPH IN THE LINE WITH THE REQUIREMENTS OF TD 9/93: HIGHWAY LINK DESIGN.
- THE NEW A9 MAINLINE CARRIAGEWAY IS DESIGNED IN LINE WITH THE REQUIREMENTS OF TD 27/05: CROSS-SECTIONS AND HEADROOMS.
- EARTHWORKS FOR MAINLINE OPTIONS ARE SHOWN AT NOMINAL 1V:3H INCLINE WITH APPLICATION OF VARYING GRADIENT, COMMON ACROSS ALL OPTIONS TO TAKE DUE CONSIDERATION OF LANDSCAPE "FIT" WHERE OTHER CONSTRAINTS DO NOT PRESENT LIMITATION.
- VERGE AND CENTRAL RESERVE WIDENED FOR VISIBILITY PURPOSES AND ARE SUBJECT TO REFINEMENT DEPENDANT ON PROMOTED JUNCTION LOCATIONS.
- HORIZONTAL AND VERTICAL ALIGNMENT ILLUSTRATED SHOULD NOT BE CONSIDERED EXHAUSTIVE.
- SOUTHBOUND WIDENING: THE EXISTING A9 CARRIAGEWAY FORMS THE NEW D2AP NORTHBOUND CARRIAGEWAY. ADJUSTMENTS TO THE EXISTING CARRIAGEWAY ARE REQUIRED TO MEET CROSS SECTIONAL AND GEOMETRICAL REQUIREMENTS.
- NORTHBOUND WIDENING: THE EXISTING A9 CARRIAGEWAY FORMS THE NEW D2AP SOUTHBOUND CARRIAGEWAY. ADJUSTMENTS TO THE EXISTING CARRIAGEWAY ARE REQUIRED TO MEET CROSS SECTIONAL AND GEOMETRICAL REQUIREMENTS.

P01	SKM	AS	MD	05/08/16
-----	-----	----	----	----------

FIRST ISSUE

P02	YP	IM	CM	15/03/17
-----	----	----	----	----------

FIRST ISSUE

Rev	Drawn / Des	Checked	Approved	Date

Description

Drawing Status	FINAL	Suitability	B
----------------	-------	-------------	---



Drawing Title
**FIGURE 4.1
GENERAL ARRANGEMENT OPTION 1
SHEET 1 OF 9**

Scale	Designed / Drawn	Checked	Approved	Authorised
1:2500	YP	IM	CM	CM
Original Size	Date	Date	Date	Date
A1	14/03/17	15/03/17	15/03/17	15/03/17

Drawing Number	Project	Originator	Volume	Revision
	A9P11 - AMJ - HML - E_ML000_ZZ - SK - RD - 0001			P02

Plotted: Mar 15, 2017 - 2:58pm by: PISK1079

Reproduced by permission of Ordnance Survey on behalf of HMSO. © Crown copyright and database right 2017. All rights reserved. Ordnance Survey Licence number 100046668.

100
Millimetres
0 10
DO NOT SCALE

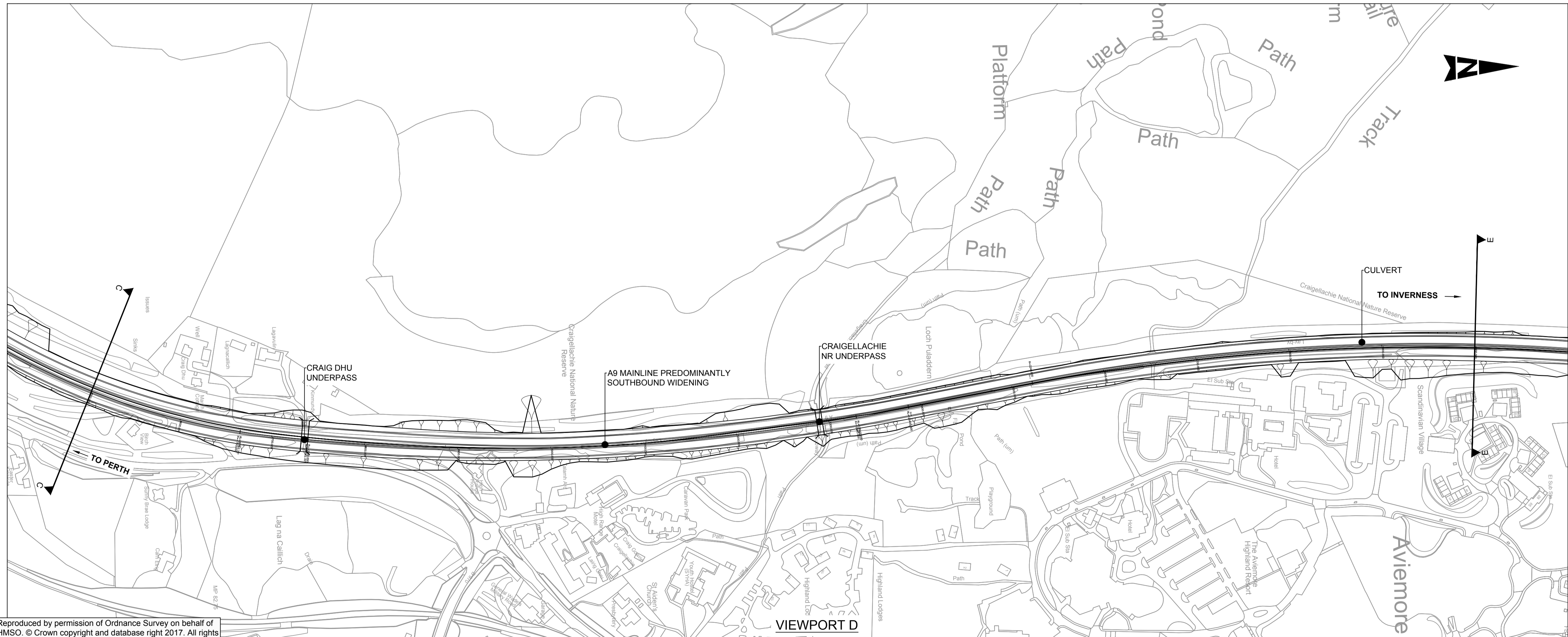
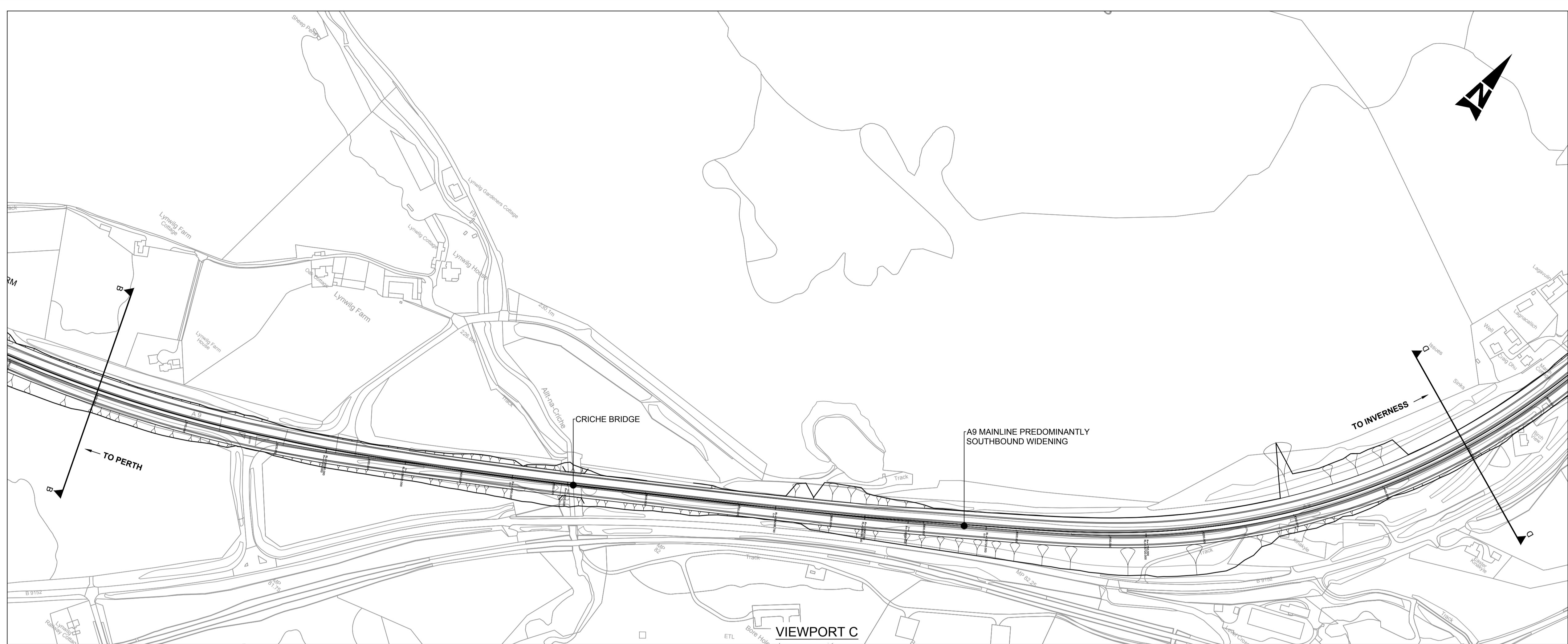

- NOTES:**
1. ALL DESIGN WORKS ARE IN ACCORDANCE THE DESIGN MANUAL FOR ROADS AND BRIDGES (DMRB) FOR A CATEGORY 7A DUAL CARRIAGEWAY.
 2. THE NEW A9 MAINLINE IS DESIGNED TO A DESIGN SPEED OF 120AKPH IN THE LINE WITH THE REQUIREMENTS OF TD 9/93: HIGHWAY LINK DESIGN.
 3. THE NEW A9 MAINLINE CARRIAGEWAY IS DESIGNED IN LINE WITH THE REQUIREMENTS OF TD 27/05: CROSS-SECTIONS AND HEADROOMS.
 4. EARTHWORKS FOR MAINLINE OPTIONS ARE SHOWN AT NOMINAL 1V:3H INCLINE WITH APPLICATION OF VARYING GRADIENT, COMMON ACROSS ALL OPTIONS TO TAKE DUE CONSIDERATION OF LANDSCAPE "FIT" WHERE OTHER CONSTRAINTS DO NOT PRESENT LIMITATION.
 5. VERGE AND CENTRAL RESERVE WIDENED FOR VISIBILITY PURPOSES AND ARE SUBJECT TO REFINEMENT DEPENDANT ON PROMOTED JUNCTION LOCATIONS.
 6. HORIZONTAL AND VERTICAL ALIGNMENT ILLUSTRATED SHOULD NOT BE CONSIDERED EXHAUSTIVE.
 7. SOUTHBOUND WIDENING: THE EXISTING A9 CARRIAGEWAY FORMS THE NEW D2AP NORTHBOUND CARRIAGEWAY. ADJUSTMENTS TO THE EXISTING CARRIAGEWAY ARE REQUIRED TO MEET CROSS SECTIONAL AND GEOMETRICAL REQUIREMENTS.
 8. NORTHBOUND WIDENING: THE EXISTING A9 CARRIAGEWAY FORMS THE NEW D2AP SOUTHBOUND CARRIAGEWAY. ADJUSTMENTS TO THE EXISTING CARRIAGEWAY ARE REQUIRED TO MEET CROSS SECTIONAL AND GEOMETRICAL REQUIREMENTS.

P01	SKM	AS	MD	05/08/16
FIRST ISSUE				
P02	YP	IM	CM	15/03/17
FIRST ISSUE				
Rev	Drawn / Des	Checked	Approved	Date
Description				Suitability
Drawing Status				B
FINAL				



Drawing Title					
FIGURE 4.1 GENERAL ARRANGEMENT OPTION 1 SHEET 2 OF 9					
Scale	Designed / Drawn	Checked	Approved	Authorised	
1:2500	YP	IM	CM	CM	
Original Size	Date	Date	Date	Date	
A1	14/03/17	15/03/17	15/03/17	15/03/17	
Drawing Number	Project	Originator	Volume	Revision	
	A9P11 - AMJ - HML -			P02	
	E_ML000_ZZ - SK - RD - 0002				
Location	Type	Role	Number		

Plotted: Mar 15, 2017 - 2:58pm by: PISK1079

Reproduced by permission of Ordnance Survey on behalf of HMSO. © Crown copyright and database right 2017. All rights reserved. Ordnance Survey Licence number 100046668.

100
Millimetres
0 10
DO NOT SCALE

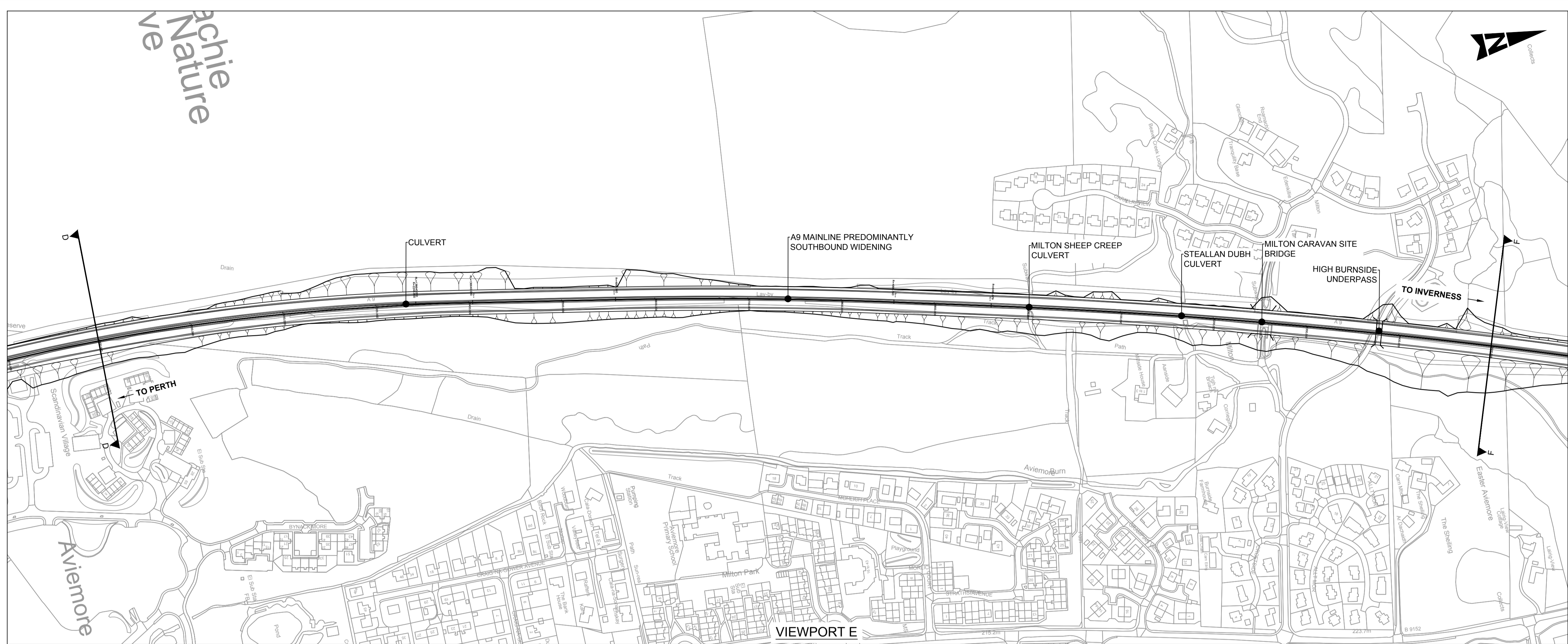

- NOTES:**
1. ALL DESIGN WORKS ARE IN ACCORDANCE THE DESIGN MANUAL FOR ROADS AND BRIDGES (DMRB) FOR A CATEGORY 7A DUAL CARRIAGEWAY.
 2. THE NEW A9 MAINLINE IS DESIGNED TO A DESIGN SPEED OF 120AKPH IN THE LINE WITH THE REQUIREMENTS OF TD 9/93: HIGHWAY LINK DESIGN.
 3. THE NEW A9 MAINLINE CARRIAGEWAY IS DESIGNED IN LINE WITH THE REQUIREMENTS OF TD 27/05: CROSS-SECTIONS AND HEADROOMS.
 4. EARTHWORKS FOR MAINLINE OPTIONS ARE SHOWN AT NOMINAL 1V:3H INCLINE WITH APPLICATION OF VARYING GRADIENT, COMMON ACROSS ALL OPTIONS TO TAKE DUE CONSIDERATION OF LANDSCAPE "FIT" WHERE OTHER CONSTRAINTS DO NOT PRESENT LIMITATION.
 5. VERGE AND CENTRAL RESERVE WIDENED FOR VISIBILITY PURPOSES AND ARE SUBJECT TO REFINEMENT DEPENDANT ON PROMOTED JUNCTION LOCATIONS.
 6. HORIZONTAL AND VERTICAL ALIGNMENT ILLUSTRATED SHOULD NOT BE CONSIDERED EXHAUSTIVE.
 7. SOUTHBOUND WIDENING: THE EXISTING A9 CARRIAGEWAY FORMS THE NEW D2AP NORTHBOUND CARRIAGEWAY. ADJUSTMENTS TO THE EXISTING CARRIAGEWAY ARE REQUIRED TO MEET CROSS SECTIONAL AND GEOMETRICAL REQUIREMENTS.
 8. NORTHBOUND WIDENING: THE EXISTING A9 CARRIAGEWAY FORMS THE NEW D2AP SOUTHBOUND CARRIAGEWAY. ADJUSTMENTS TO THE EXISTING CARRIAGEWAY ARE REQUIRED TO MEET CROSS SECTIONAL AND GEOMETRICAL REQUIREMENTS.

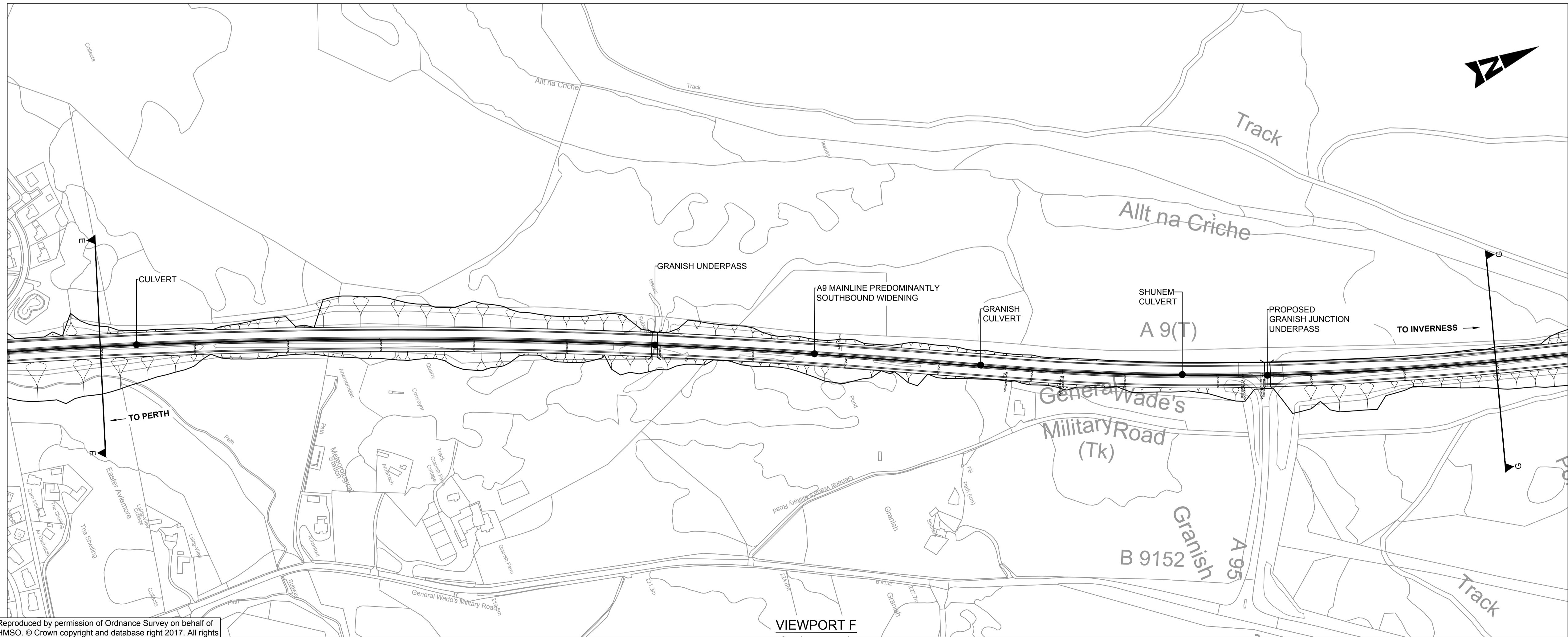

P01	SKM	AS	MD	05/08/16
FIRST ISSUE				
P02	YP	IM	CM	15/03/17
FIRST ISSUE				
Rev	Drawn / Des	Checked	Approved	Date
Description				
Drawing Status				Suitability
FINAL				B



Drawing Title					
FIGURE 4.1 GENERAL ARRANGEMENT OPTION 1 SHEET 3 OF 9					
Scale	Designed / Drawn	Checked	Approved	Authorised	
1:2500	YP	IM	CM	CM	
Original Size	Date	Date	Date	Date	
A1	14/03/17	15/03/17	15/03/17	15/03/17	
Drawing Number	Originator	Volume	Revision		
	A9P11 - AMJ - HML -		P02		
	E_ML000_ZZ - SK - RD - 0003				
Location	Type	Role	Number		

Plotted: Mar 15, 2017 - 2:58pm by: PISK1079

Reproduced by permission of Ordnance Survey on behalf of HMSO. © Crown copyright and database right 2017. All rights reserved. Ordnance Survey Licence number 100046668.

100
Millimetres
0 10
DO NOT SCALE

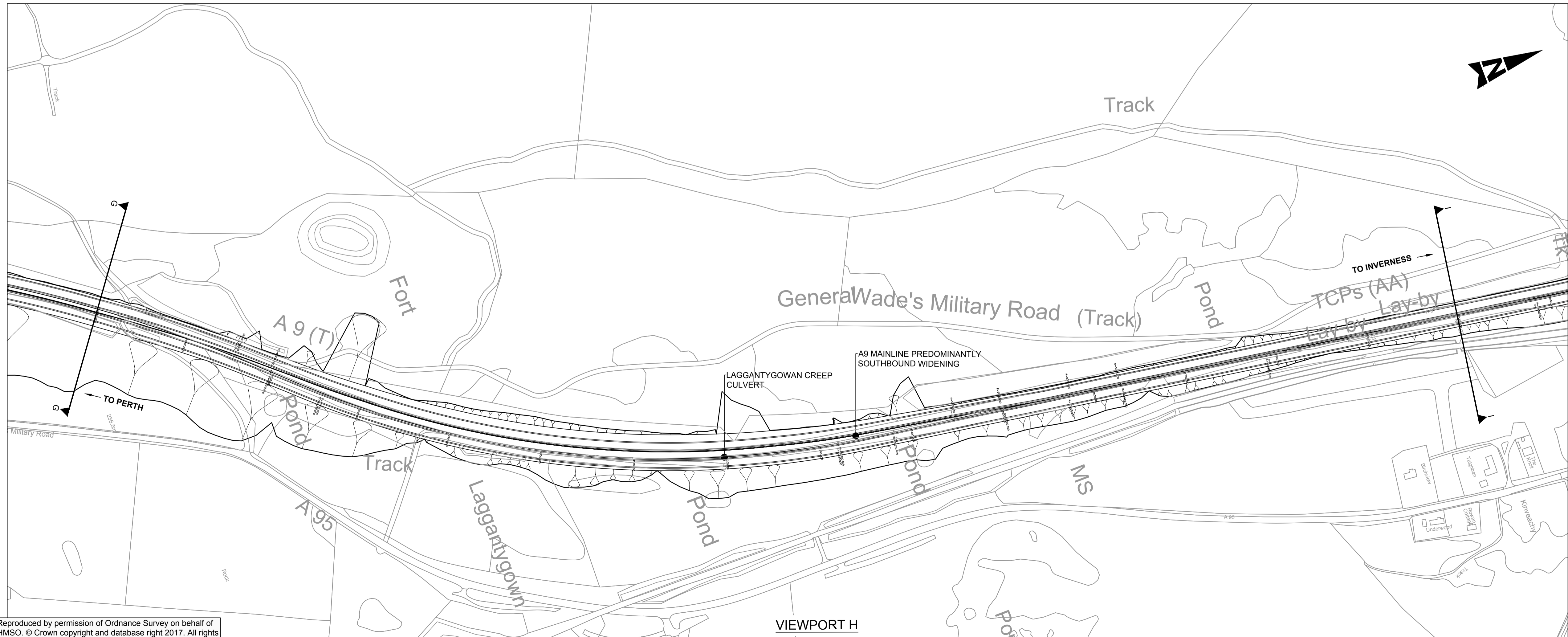
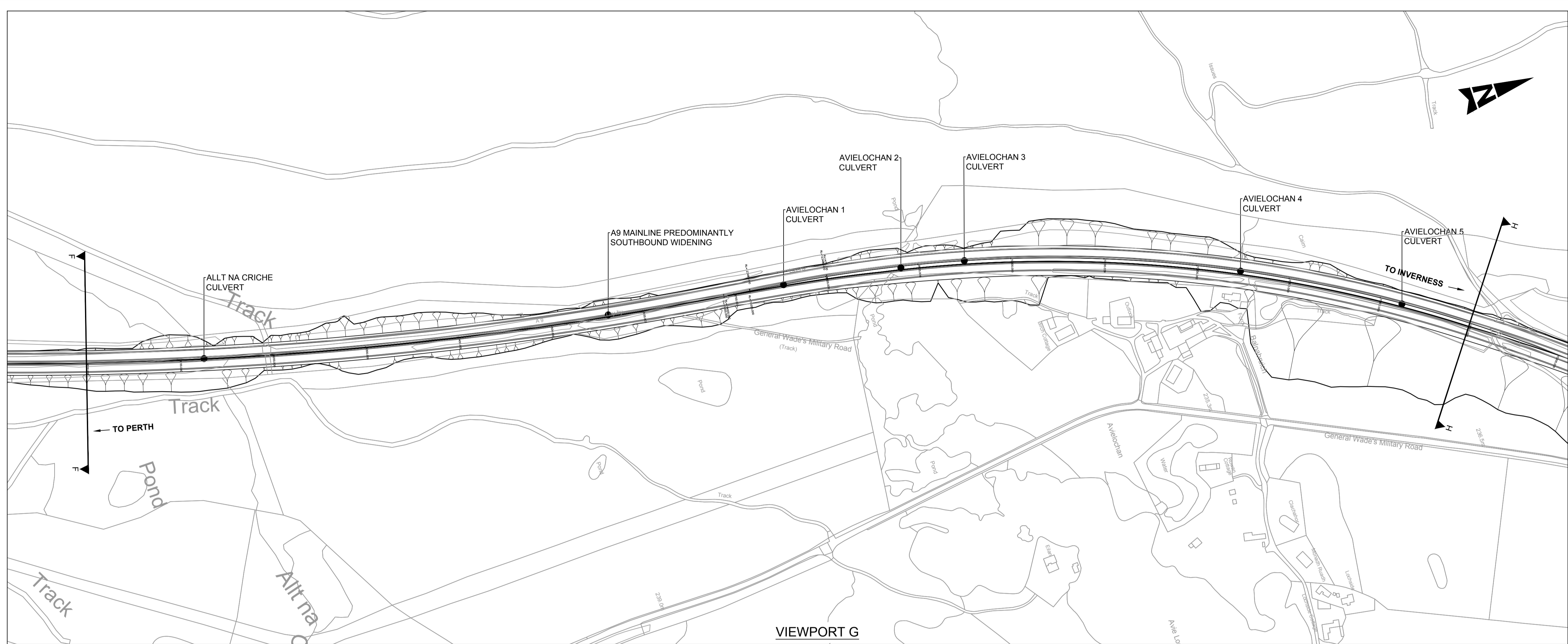

NOTES:

1. ALL DESIGN WORKS ARE IN ACCORDANCE THE DESIGN MANUAL FOR ROADS AND BRIDGES (DMRB) FOR A CATEGORY 7A DUAL CARRIAGEWAY.
2. THE NEW A9 MAINLINE IS DESIGNED TO A DESIGN SPEED OF 120AKPH IN THE LINE WITH THE REQUIREMENTS OF TD 9/93: HIGHWAY LINK DESIGN.
3. THE NEW A9 MAINLINE CARRIAGEWAY IS DESIGNED IN LINE WITH THE REQUIREMENTS OF TD 27/05: CROSS-SECTIONS AND HEADROOMS.
4. EARTHWORKS FOR MAINLINE OPTIONS ARE SHOWN AT NOMINAL 1V:3H INCLINE WITH APPLICATION OF VARYING GRADIENT, COMMON ACROSS ALL OPTIONS TO TAKE DUE CONSIDERATION OF LANDSCAPE "FIT" WHERE OTHER CONSTRAINTS DO NOT PRESENT LIMITATION.
5. VERGE AND CENTRAL RESERVE WIDENED FOR VISIBILITY PURPOSES AND ARE SUBJECT TO REFINEMENT DEPENDANT ON PROMOTED JUNCTION LOCATIONS.
6. HORIZONTAL AND VERTICAL ALIGNMENT ILLUSTRATED SHOULD NOT BE CONSIDERED EXHAUSTIVE.
7. SOUTHBOUND WIDENING: THE EXISTING A9 CARRIAGEWAY FORMS THE NEW D2AP NORTHBOUND CARRIAGEWAY. ADJUSTMENTS TO THE EXISTING CARRIAGEWAY ARE REQUIRED TO MEET CROSS SECTIONAL AND GEOMETRICAL REQUIREMENTS.
8. NORTHBOUND WIDENING: THE EXISTING A9 CARRIAGEWAY FORMS THE NEW D2AP SOUTHBOUND CARRIAGEWAY. ADJUSTMENTS TO THE EXISTING CARRIAGEWAY ARE REQUIRED TO MEET CROSS SECTIONAL AND GEOMETRICAL REQUIREMENTS.

P01	SKM	AS	MD	05/08/16
FIRST ISSUE				
P02	YP	IM	CM	15/03/17
FIRST ISSUE				
Rev	Drawn / Des	Checked	Approved	Date
Description				Suitability
Drawing Status				B
FINAL				B



Drawing Title					
FIGURE 4.1 GENERAL ARRANGEMENT OPTION 1 SHEET 4 OF 9					
Scale	Designed / Drawn	Checked	Approved	Authorised	
1:2500	YP	IM	CM	CM	
Original Size	Date	Date	Date	Date	
A1	14/03/17	15/03/17	15/03/17	15/03/17	
Drawing Number	Project	Originator	Volume	Revision	
	A9P11 - AMJ - HML -			P02	
	E_ML000_ZZ - SK - RD - 0004				
Location	Type	Role	Number		

Plotted: Mar 15, 2017 - 2:59pm by: PISK1079

Reproduced by permission of Ordnance Survey on behalf of HMSO. © Crown copyright and database right 2017. All rights reserved. Ordnance Survey Licence number 100046668.

100
Millimetres
0 10
DO NOT SCALE

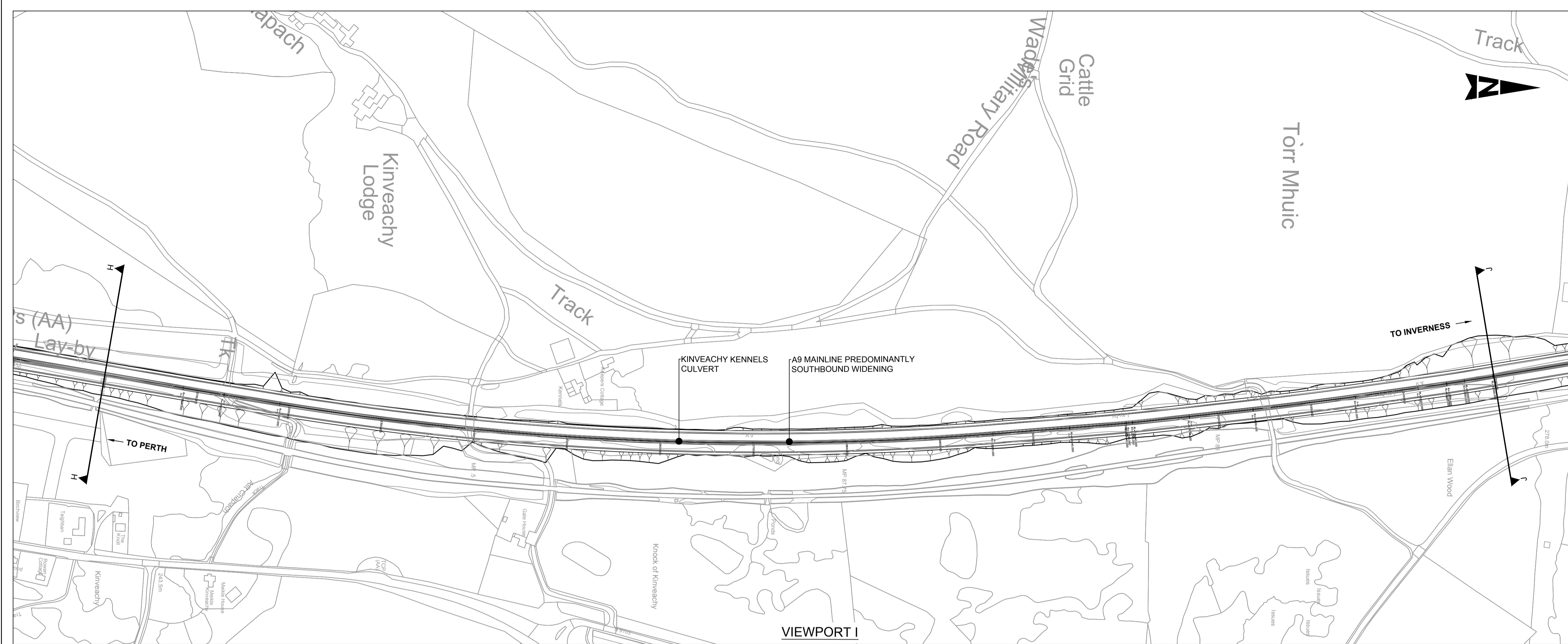

- NOTES:**
- ALL DESIGN WORKS ARE IN ACCORDANCE THE DESIGN MANUAL FOR ROADS AND BRIDGES (DMRB) FOR A CATEGORY 7A DUAL CARRIAGEWAY.
 - THE NEW A9 MAINLINE IS DESIGNED TO A DESIGN SPEED OF 120AKPH IN THE LINE WITH THE REQUIREMENTS OF TD 9/93: HIGHWAY LINK DESIGN.
 - THE NEW A9 MAINLINE CARRIAGEWAY IS DESIGNED IN LINE WITH THE REQUIREMENTS OF TD 27/05: CROSS-SECTIONS AND HEADROOMS.
 - EARTHWORKS FOR MAINLINE OPTIONS ARE SHOWN AT NOMINAL 1V:3H INCLINE WITH APPLICATION OF VARYING GRADIENT, COMMON ACROSS ALL OPTIONS TO TAKE DUE CONSIDERATION OF LANDSCAPE "FIT" WHERE OTHER CONSTRAINTS DO NOT PRESENT LIMITATION.
 - VERGE AND CENTRAL RESERVE WIDENED FOR VISIBILITY PURPOSES AND ARE SUBJECT TO REFINEMENT DEPENDANT ON PROMOTED JUNCTION LOCATIONS.
 - HORIZONTAL AND VERTICAL ALIGNMENT ILLUSTRATED SHOULD NOT BE CONSIDERED EXHAUSTIVE.
 - SOUTHBOUND WIDENING: THE EXISTING A9 CARRIAGEWAY FORMS THE NEW D2AP NORTHBOUND CARRIAGEWAY. ADJUSTMENTS TO THE EXISTING CARRIAGEWAY ARE REQUIRED TO MEET CROSS SECTIONAL AND GEOMETRICAL REQUIREMENTS.
 - NORTHBOUND WIDENING: THE EXISTING A9 CARRIAGEWAY FORMS THE NEW D2AP SOUTHBOUND CARRIAGEWAY. ADJUSTMENTS TO THE EXISTING CARRIAGEWAY ARE REQUIRED TO MEET CROSS SECTIONAL AND GEOMETRICAL REQUIREMENTS.

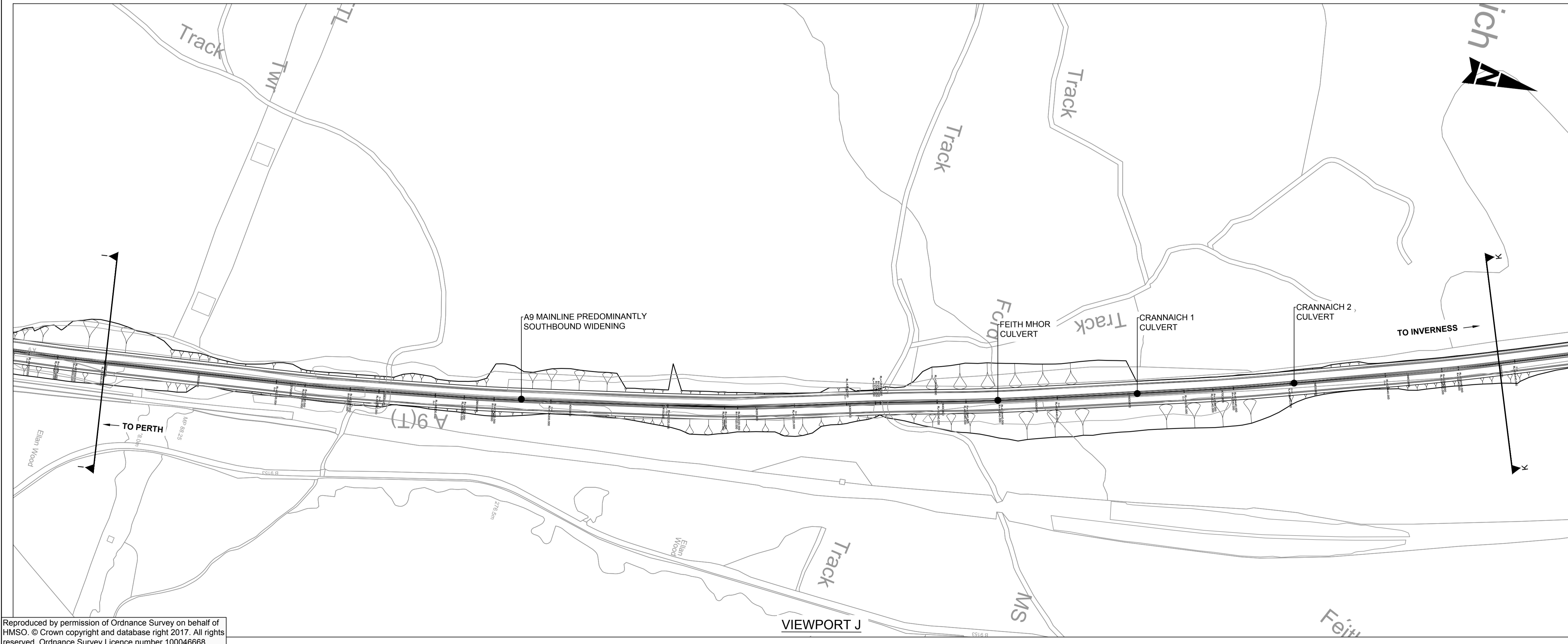

P01	SKM	AS	MD	05/08/16
FIRST ISSUE				
P02	YP	IM	CM	15/03/17
FIRST ISSUE				
Rev	Drawn / Des	Checked	Approved	Date
Description				
Drawing Status				Suitability
FINAL				B



Drawing Title					
FIGURE 4.1 GENERAL ARRANGEMENT OPTION 1 SHEET 5 OF 9					
Scale	Designed / Drawn	Checked	Approved	Authorised	
1:2500	YP	IM	CM	CM	CM
Original Size	Date	Date	Date	Date	
A1	14/03/17	15/03/17	15/03/17	15/03/17	
Drawing Number	Project	Originator	Volume	Revision	
	A9P11 - AMJ - HML -			P02	
	E_ML000_ZZ - SK - RD - 0005				
Location	Type	Role	Number		

Plotted: Mar 15, 2017 - 2:59pm by: PISK1079

Reproduced by permission of Ordnance Survey on behalf of HMSO. © Crown copyright and database right 2017. All rights reserved. Ordnance Survey Licence number 100046668.

100
Millimetres
0 10
DO NOT SCALE

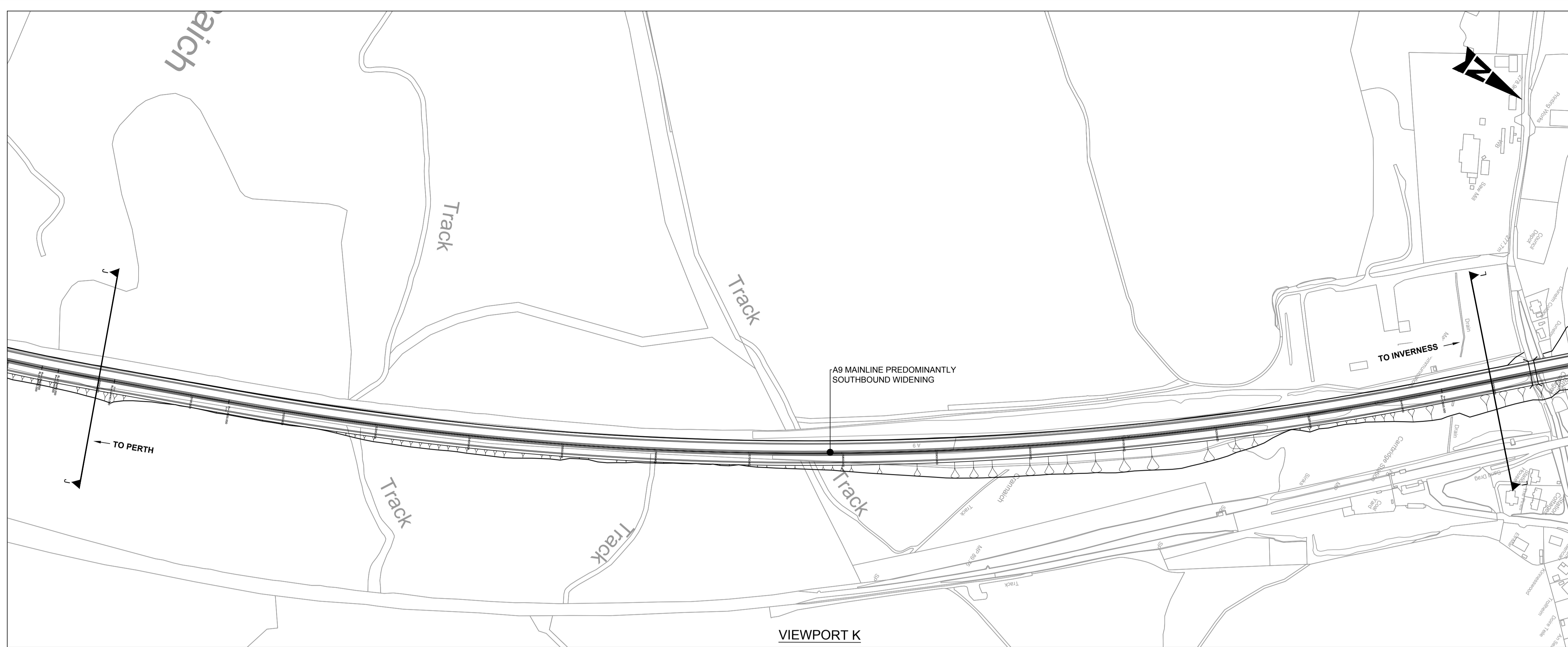

VIEWPORT K

- NOTES:**
1. ALL DESIGN WORKS ARE IN ACCORDANCE THE DESIGN MANUAL FOR ROADS AND BRIDGES (DMRB) FOR A CATEGORY 7A DUAL CARRIAGEWAY.
 2. THE NEW A9 MAINLINE IS DESIGNED TO A DESIGN SPEED OF 120AKPH IN THE LINE WITH THE REQUIREMENTS OF TD 9/93: HIGHWAY LINK DESIGN.
 3. THE NEW A9 MAINLINE CARRIAGEWAY IS DESIGNED IN LINE WITH THE REQUIREMENTS OF TD 27/05: CROSS-SECTIONS AND HEADROOMS.
 4. EARTHWORKS FOR MAINLINE OPTIONS ARE SHOWN AT NOMINAL 1V:3H INCLINE WITH APPLICATION OF VARYING GRADIENT, COMMON ACROSS ALL OPTIONS TO TAKE DUE CONSIDERATION OF LANDSCAPE "FIT" WHERE OTHER CONSTRAINTS DO NOT PRESENT LIMITATION.
 5. VERGE AND CENTRAL RESERVE WIDENED FOR VISIBILITY PURPOSES AND ARE SUBJECT TO REFINEMENT DEPENDANT ON PROMOTED JUNCTION LOCATIONS.
 6. HORIZONTAL AND VERTICAL ALIGNMENT ILLUSTRATED SHOULD NOT BE CONSIDERED EXHAUSTIVE.
 7. SOUTHBOUND WIDENING: THE EXISTING A9 CARRIAGEWAY FORMS THE NEW D2AP NORTHBOUND CARRIAGEWAY. ADJUSTMENTS TO THE EXISTING CARRIAGEWAY ARE REQUIRED TO MEET CROSS SECTIONAL AND GEOMETRICAL REQUIREMENTS.
 8. NORTHBOUND WIDENING: THE EXISTING A9 CARRIAGEWAY FORMS THE NEW D2AP SOUTHBOUND CARRIAGEWAY. ADJUSTMENTS TO THE EXISTING CARRIAGEWAY ARE REQUIRED TO MEET CROSS SECTIONAL AND GEOMETRICAL REQUIREMENTS.

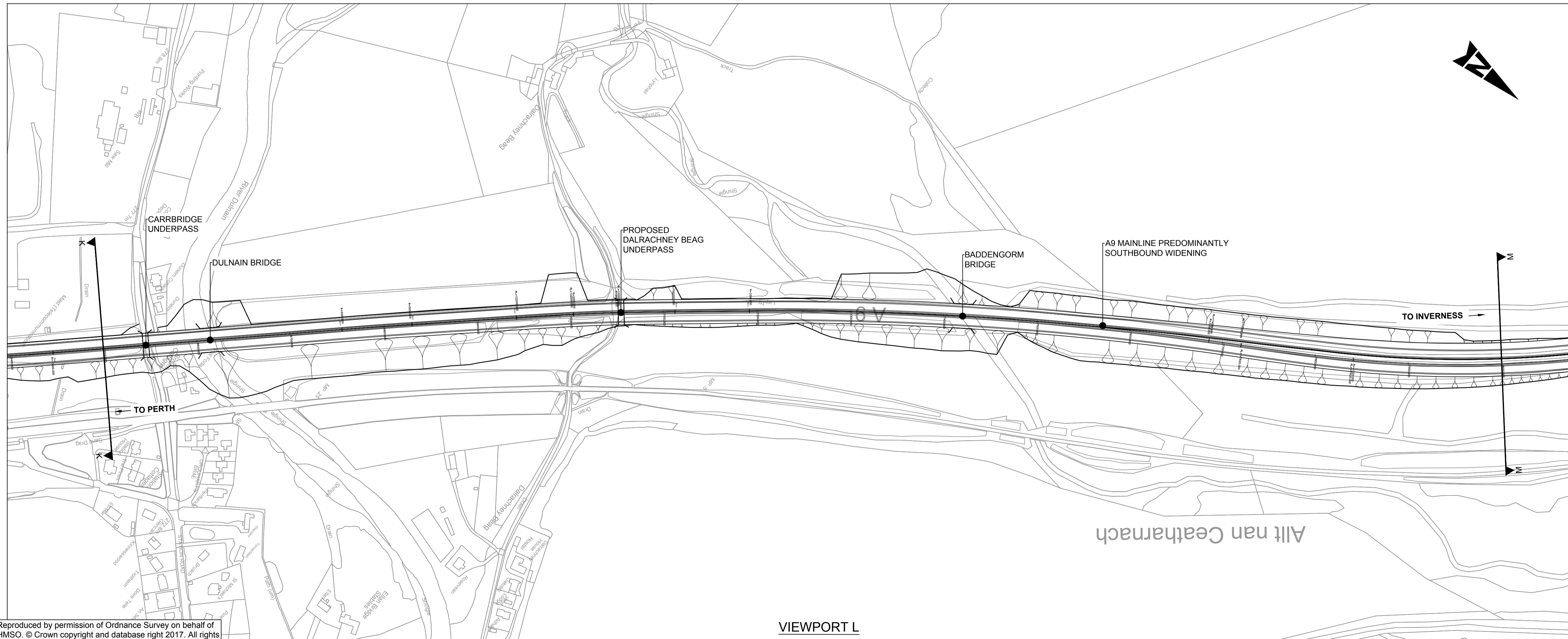

VIEWPORT L

P01	SKM	AS	MD	05/08/16
FIRST ISSUE				
P02	YP	IM	CM	15/03/17
FIRST ISSUE				
Rev	Drawn / Des	Checked	Approved	Date
Description				Suitability
Drawing Status				B
FINAL				



Drawing Title					
FIGURE 4.1 GENERAL ARRANGEMENT OPTION 1 SHEET 6 OF 9					
Scale	Designed / Drawn	Checked	Approved	Authorised	
1:2500	YP	IM	CM	CM	CM
Original Size	Date	Date	Date	Date	Date
A1	14/03/17	15/03/17	15/03/17	15/03/17	15/03/17
Drawing Number	Project	Originator	Volume	Revision	
	A9P11 - AMJ - HML -			P02	
	E_ML000_ZZ - SK - RD - 0006				
Location	Type	Role	Number		

Plotted: Mar 15, 2017 - 2:59pm by: PISK1079

Reproduced by permission of Ordnance Survey on behalf of HMSO. © Crown copyright and database right 2017. All rights reserved. Ordnance Survey Licence number 100046668.

100
Millimetres
0 10
DO NOT SCALE

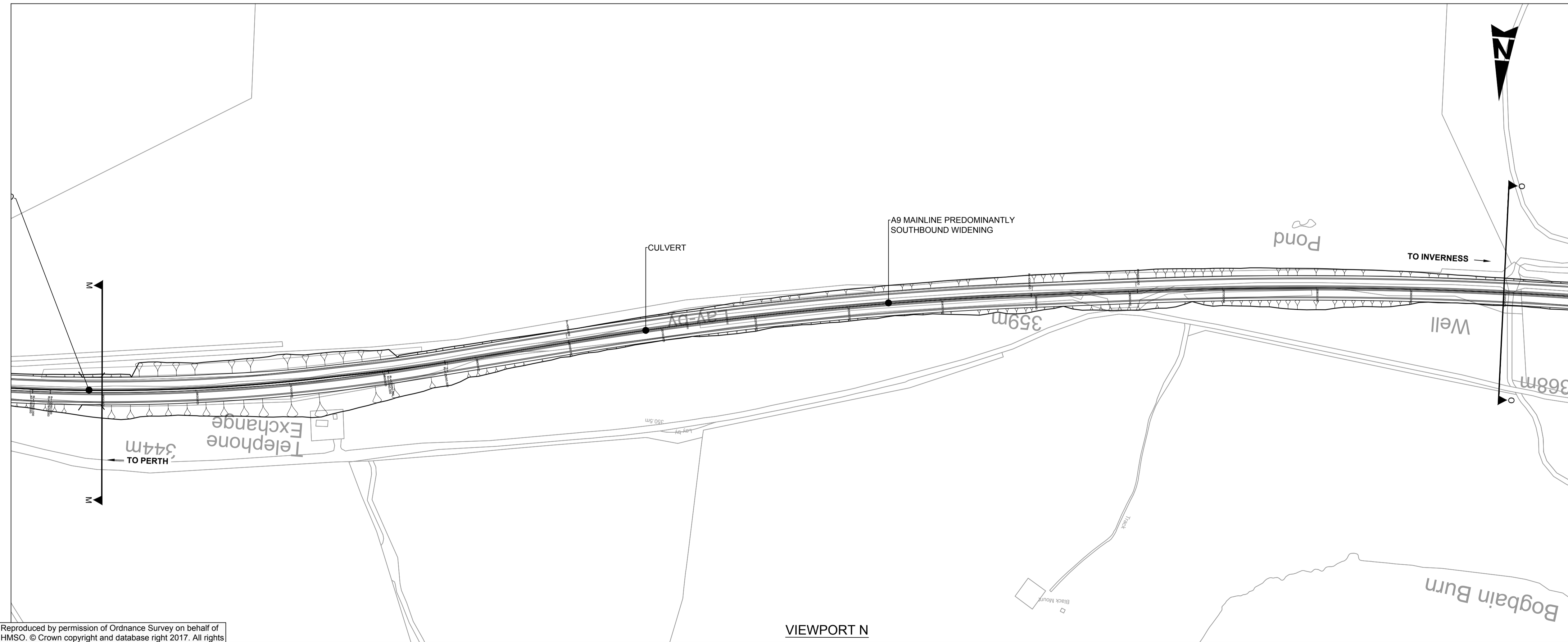
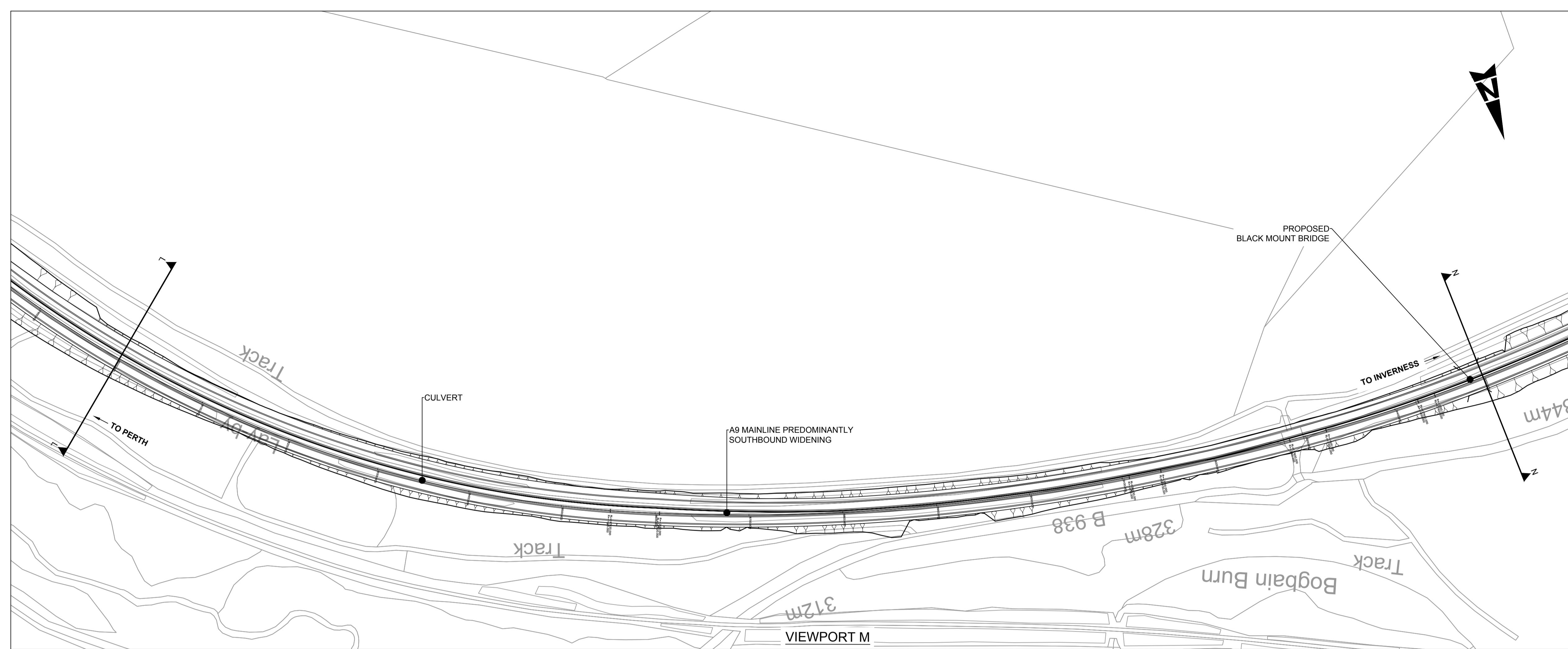

- NOTES:**
1. ALL DESIGN WORKS ARE IN ACCORDANCE THE DESIGN MANUAL FOR ROADS AND BRIDGES (DMRB) FOR A CATEGORY 7A DUAL CARRIAGEWAY.
 2. THE NEW A9 MAINLINE IS DESIGNED TO A DESIGN SPEED OF 120AKPH IN THE LINE WITH THE REQUIREMENTS OF TD 9/93: HIGHWAY LINK DESIGN.
 3. THE NEW A9 MAINLINE CARRIAGEWAY IS DESIGNED IN LINE WITH THE REQUIREMENTS OF TD 27/05: CROSS-SECTIONS AND HEADROOMS.
 4. EARTHWORKS FOR MAINLINE OPTIONS ARE SHOWN AT NOMINAL 1V:3H INCLINE WITH APPLICATION OF VARYING GRADIENT, COMMON ACROSS ALL OPTIONS TO TAKE DUE CONSIDERATION OF LANDSCAPE "FIT" WHERE OTHER CONSTRAINTS DO NOT PRESENT LIMITATION.
 5. VERGE AND CENTRAL RESERVE WIDENED FOR VISIBILITY PURPOSES AND ARE SUBJECT TO REFINEMENT DEPENDANT ON PROMOTED JUNCTION LOCATIONS.
 6. HORIZONTAL AND VERTICAL ALIGNMENT ILLUSTRATED SHOULD NOT BE CONSIDERED EXHAUSTIVE.
 7. SOUTHBOUND WIDENING: THE EXISTING A9 CARRIAGEWAY FORMS THE NEW D2AP NORTHBOUND CARRIAGEWAY. ADJUSTMENTS TO THE EXISTING CARRIAGEWAY ARE REQUIRED TO MEET CROSS SECTIONAL AND GEOMETRICAL REQUIREMENTS.
 8. NORTHBOUND WIDENING: THE EXISTING A9 CARRIAGEWAY FORMS THE NEW D2AP SOUTHBOUND CARRIAGEWAY. ADJUSTMENTS TO THE EXISTING CARRIAGEWAY ARE REQUIRED TO MEET CROSS SECTIONAL AND GEOMETRICAL REQUIREMENTS.

P01	SKM	AS	MD	05/08/16
FIRST ISSUE				
P02	YP	IM	CM	15/03/17
FIRST ISSUE				
Rev	Drawn / Des	Checked	Approved	Date
Description				
Drawing Status				Suitability
FINAL				B



Drawing Title					
FIGURE 4.1 GENERAL ARRANGEMENT OPTION 1 SHEET 7 OF 9					
Scale	Designed / Drawn	Checked	Approved	Authorised	
1:2500	YP	IM	CM	CM	
Original Size	Date	Date	Date	Date	
A1	14/03/17	15/03/17	15/03/17	15/03/17	
Drawing Number	Project	Originator	Volume	Revision	
	A9P11 - AMJ - HML -			P02	
	E_ML000_ZZ - SK - RD - 0007				
Location	Type	Role	Number		

Plotted: Mar 15, 2017 - 3:00pm by: PISK1079

Reproduced by permission of Ordnance Survey on behalf of HMSO. © Crown copyright and database right 2017. All rights reserved. Ordnance Survey Licence number 100046668.

100
Millimetres
0 10
DO NOT SCALE

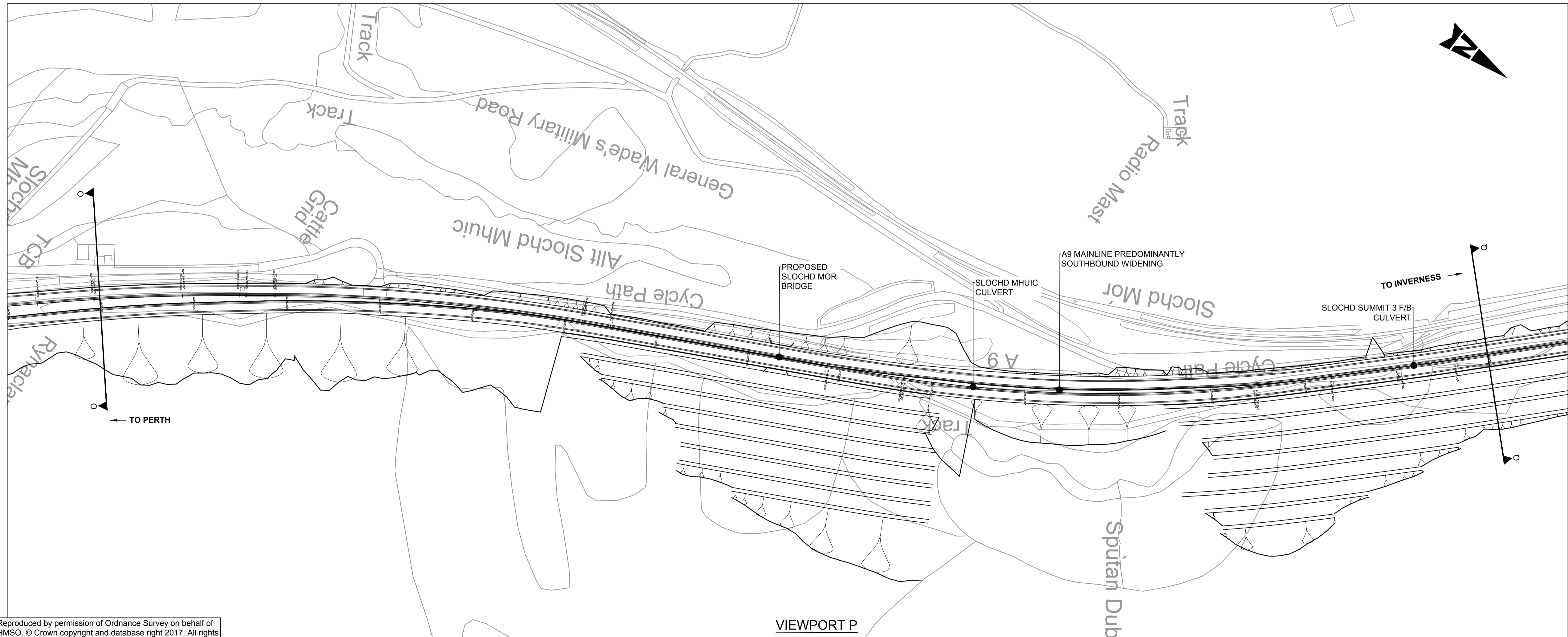
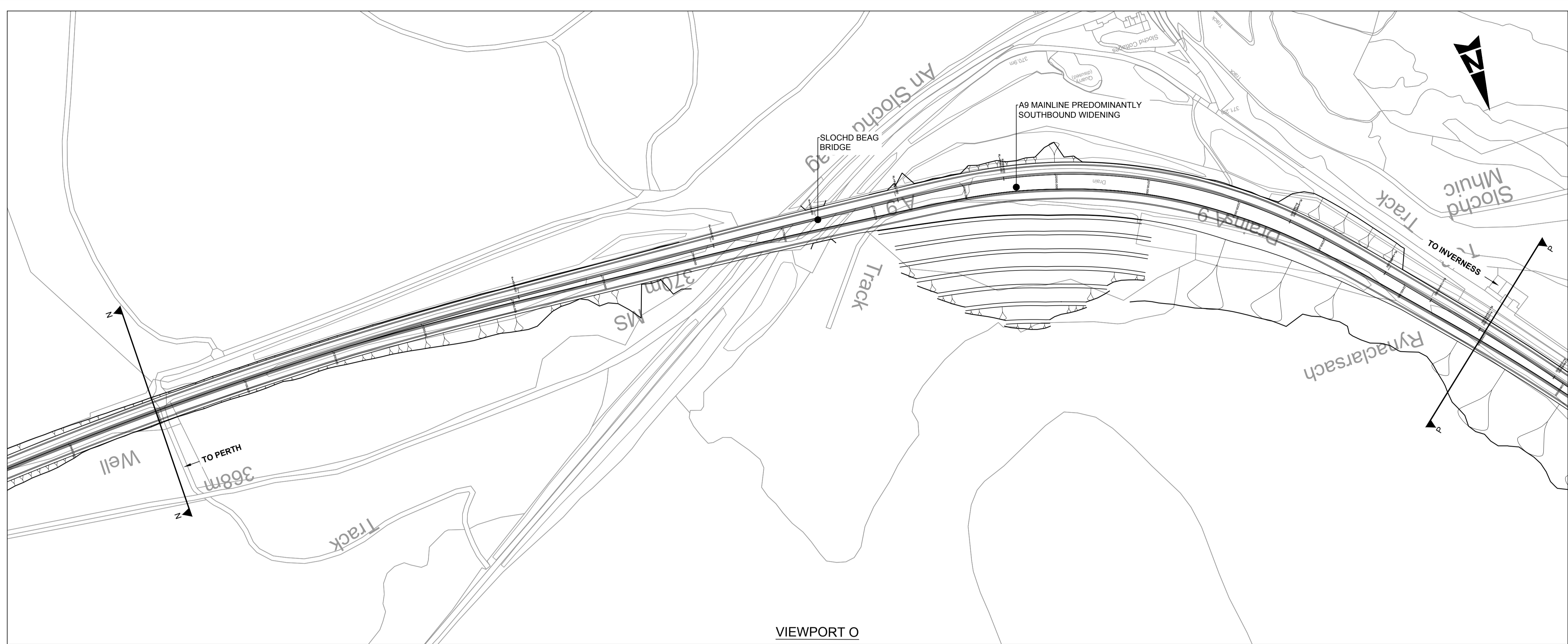

- NOTES:**
- ALL DESIGN WORKS ARE IN ACCORDANCE THE DESIGN MANUAL FOR ROADS AND BRIDGES (DMRB) FOR A CATEGORY 7A DUAL CARRIAGEWAY.
 - THE NEW A9 MAINLINE IS DESIGNED TO A DESIGN SPEED OF 120AKPH IN THE LINE WITH THE REQUIREMENTS OF TD 9/93: HIGHWAY LINK DESIGN.
 - THE NEW A9 MAINLINE CARRIAGEWAY IS DESIGNED IN LINE WITH THE REQUIREMENTS OF TD 27/05: CROSS-SECTIONS AND HEADROOMS.
 - EARTHWORKS FOR MAINLINE OPTIONS ARE SHOWN AT NOMINAL 1V:3H INCLINE WITH APPLICATION OF VARYING GRADIENT, COMMON ACROSS ALL OPTIONS TO TAKE DUE CONSIDERATION OF LANDSCAPE "FIT" WHERE OTHER CONSTRAINTS DO NOT PRESENT LIMITATION.
 - VERGE AND CENTRAL RESERVE WIDENED FOR VISIBILITY PURPOSES AND ARE SUBJECT TO REFINEMENT DEPENDANT ON PROMOTED JUNCTION LOCATIONS.
 - HORIZONTAL AND VERTICAL ALIGNMENT ILLUSTRATED SHOULD NOT BE CONSIDERED EXHAUSTIVE.
 - SOUTHBOUND WIDENING: THE EXISTING A9 CARRIAGEWAY FORMS THE NEW D2AP NORTHBOUND CARRIAGEWAY. ADJUSTMENTS TO THE EXISTING CARRIAGEWAY ARE REQUIRED TO MEET CROSS SECTIONAL AND GEOMETRICAL REQUIREMENTS.
 - NORTHBOUND WIDENING: THE EXISTING A9 CARRIAGEWAY FORMS THE NEW D2AP SOUTHBOUND CARRIAGEWAY. ADJUSTMENTS TO THE EXISTING CARRIAGEWAY ARE REQUIRED TO MEET CROSS SECTIONAL AND GEOMETRICAL REQUIREMENTS.

P01	SKM	AS	MD	05/08/16
FIRST ISSUE				
P02	YP	IM	CM	15/03/17
FIRST ISSUE				
Rev	Drawn / Des	Checked	Approved	Date
Description				Suitability
Drawing Status				B
FINAL				B



Drawing Title					
FIGURE 4.1 GENERAL ARRANGEMENT OPTION 1 SHEET 8 OF 9					
Scale	Designed / Drawn	Checked	Approved	Authorised	
1:2500	YP	IM	CM	CM	CM
Original Size	Date	Date	Date	Date	Date
A1	14/03/17	15/03/17	15/03/17	15/03/17	15/03/17
Drawing Number	Project	Originator	Volume	Revision	
	A9P11 - AMJ - HML -			P02	
	E_ML000_ZZ - SK - RD - 0008				
Location	Type	Role	Number		

Printed: Mar 15, 2017 - 3:00pm by: PISK1079

Reproduced by permission of Ordnance Survey on behalf of HMSO. © Crown copyright and database right 2017. All rights reserved. Ordnance Survey Licence number 100046668.

100
Millimetres
0 10
DO NOT SCALE

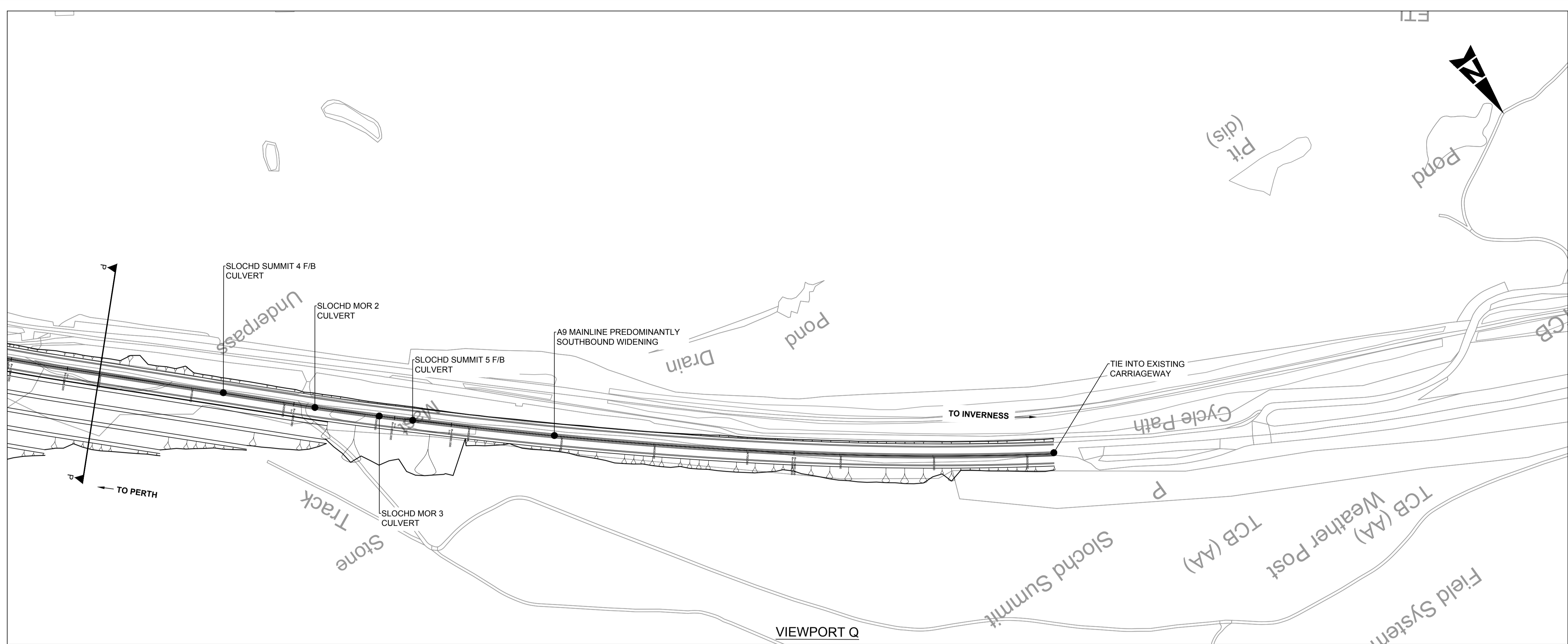

NOTES:

- ALL DESIGN WORKS ARE IN ACCORDANCE THE DESIGN MANUAL FOR ROADS AND BRIDGES (DMRB) FOR A CATEGORY 7A DUAL CARRIAGEWAY.
- THE NEW A9 MAINLINE IS DESIGNED TO A DESIGN SPEED OF 120AKPH IN THE LINE WITH THE REQUIREMENTS OF TD 9/93: HIGHWAY LINK DESIGN.
- THE NEW A9 MAINLINE CARRIAGEWAY IS DESIGNED IN LINE WITH THE REQUIREMENTS OF TD 27/05: CROSS-SECTIONS AND HEADROOMS.
- EARTHWORKS FOR MAINLINE OPTIONS ARE SHOWN AT NOMINAL 1V:3H INCLINE WITH APPLICATION OF VARYING GRADIENT, COMMON ACROSS ALL OPTIONS TO TAKE DUE CONSIDERATION OF LANDSCAPE "FIT" WHERE OTHER CONSTRAINTS DO NOT PRESENT LIMITATION.
- VERGE AND CENTRAL RESERVE WIDENED FOR VISIBILITY PURPOSES AND ARE SUBJECT TO REFINEMENT DEPENDANT ON PROMOTED JUNCTION LOCATIONS.
- HORIZONTAL AND VERTICAL ALIGNMENT ILLUSTRATED SHOULD NOT BE CONSIDERED EXHAUSTIVE.
- SOUTHBOUND WIDENING: THE EXISTING A9 CARRIAGEWAY FORMS THE NEW D2AP NORTHBOUND CARRIAGEWAY. ADJUSTMENTS TO THE EXISTING CARRIAGEWAY ARE REQUIRED TO MEET CROSS SECTIONAL AND GEOMETRICAL REQUIREMENTS.
- NORTHBOUND WIDENING: THE EXISTING A9 CARRIAGEWAY FORMS THE NEW D2AP SOUTHBOUND CARRIAGEWAY. ADJUSTMENTS TO THE EXISTING CARRIAGEWAY ARE REQUIRED TO MEET CROSS SECTIONAL AND GEOMETRICAL REQUIREMENTS.

P01	SKM	AS	MD	05/08/16
-----	-----	----	----	----------

FIRST ISSUE

P02	YP	IM	CM	15/03/17
-----	----	----	----	----------

FIRST ISSUE

Rev	Drawn / Des	Checked	Approved	Date
-----	-------------	---------	----------	------

Description

Drawing Status	FINAL	Suitability	B
----------------	-------	-------------	---



Drawing Title
**FIGURE 4.1
GENERAL ARRANGEMENT OPTION 1
SHEET 9 OF 9**

Scale	Designed / Drawn	Checked	Approved	Authorised
1:2500	YP	IM	CM	CM
Original Size	Date	Date	Date	Date
A1	14/03/17	15/03/17	15/03/17	15/03/17

Drawing Number	Project	Originator	Volume	Revision
	A9P11 - AMJ - HML - E_ML000_ZZ - SK - RD - 0009			P02
Location	Type	Role	Number	

Plotted: Mar 15, 2017 - 3:00pm by: PISK1079

Reproduced by permission of Ordnance Survey on behalf of HMSO. © Crown copyright and database right 2017. All rights reserved. Ordnance Survey Licence number 100046668.

100
Millimetres
0 10
DO NOT SCALE

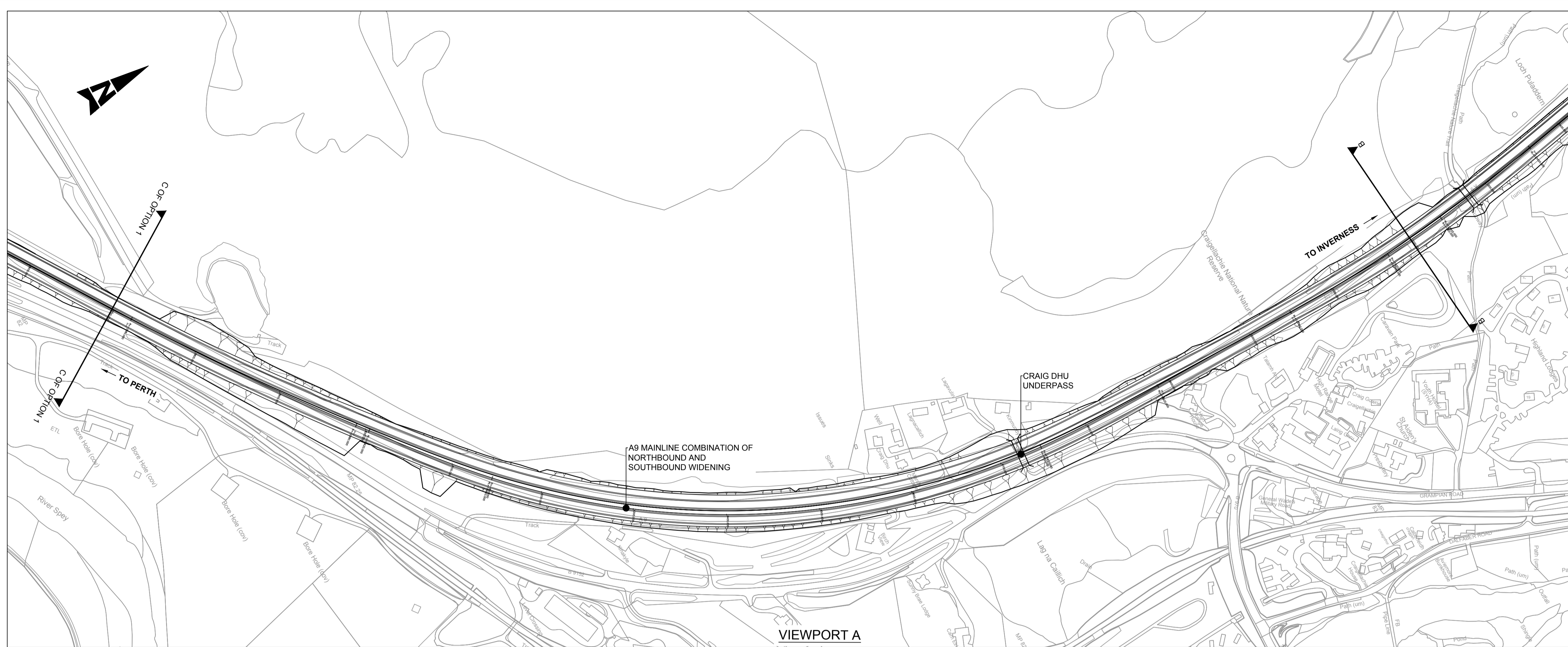

VIEWPORT A

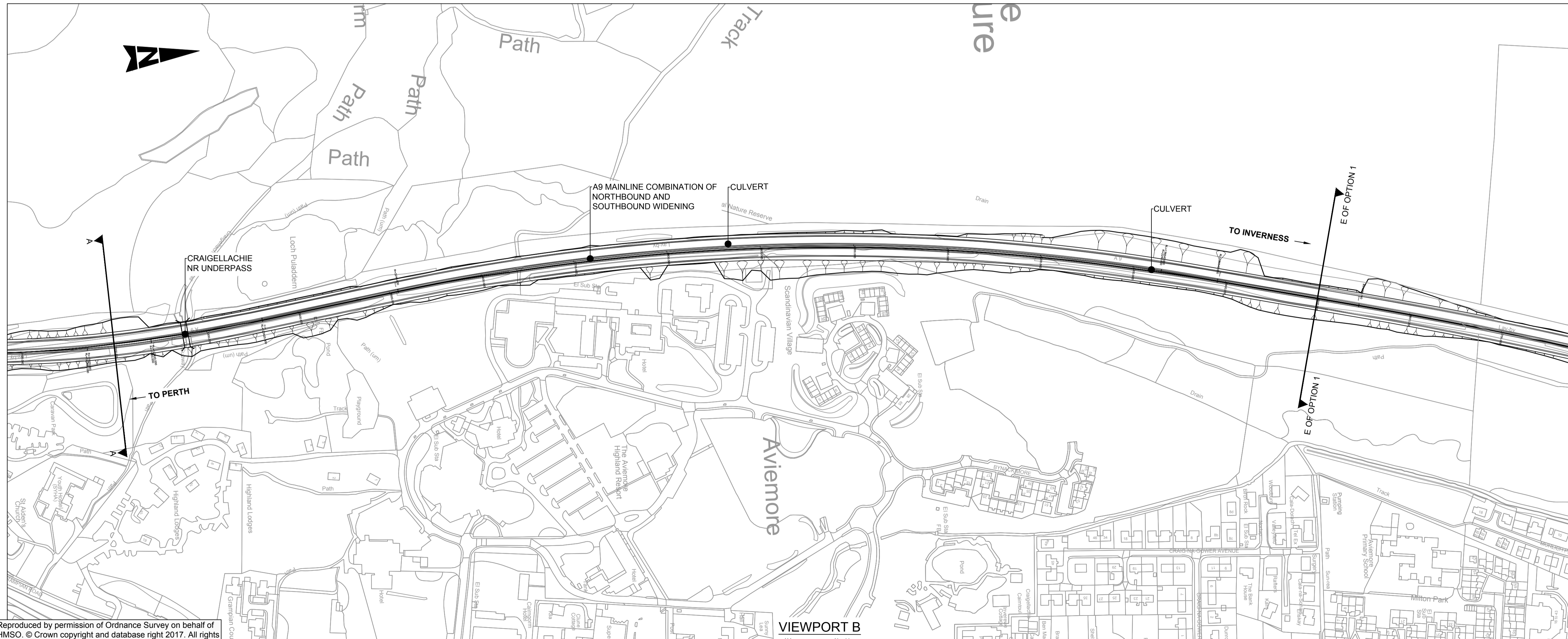

VIEWPORT B

- NOTES:**
1. ALL DESIGN WORKS ARE IN ACCORDANCE THE DESIGN MANUAL FOR ROADS AND BRIDGES (DMRB) FOR A CATEGORY 7A DUAL CARRIAGEWAY.
 2. THE NEW A9 MAINLINE IS DESIGNED TO A DESIGN SPEED OF 120AKPH IN THE LINE WITH THE REQUIREMENTS OF TD 9/93: HIGHWAY LINK DESIGN.
 3. THE NEW A9 MAINLINE CARRIAGEWAY IS DESIGNED IN LINE WITH THE REQUIREMENTS OF TD 27/05: CROSS-SECTIONS AND HEADROOMS.
 4. EARTHWORKS FOR MAINLINE OPTIONS ARE SHOWN AT NOMINAL 1V:3H INCLINE WITH APPLICATION OF VARYING GRADIENT, COMMON ACROSS ALL OPTIONS TO TAKE DUE CONSIDERATION OF LANDSCAPE "FIT" WHERE OTHER CONSTRAINTS DO NOT PRESENT LIMITATION.
 5. VERGE AND CENTRAL RESERVE WIDENED FOR VISIBILITY PURPOSES AND ARE SUBJECT TO REFINEMENT DEPENDANT ON PROMOTED JUNCTION LOCATIONS.
 6. HORIZONTAL AND VERTICAL ALIGNMENT ILLUSTRATED SHOULD NOT BE CONSIDERED EXHAUSTIVE.
 7. SOUTHBOUND WIDENING: THE EXISTING A9 CARRIAGEWAY FORMS THE NEW D2AP NORTHBOUND CARRIAGEWAY. ADJUSTMENTS TO THE EXISTING CARRIAGEWAY ARE REQUIRED TO MEET CROSS SECTIONAL AND GEOMETRICAL REQUIREMENTS.
 8. NORTHBOUND WIDENING: THE EXISTING A9 CARRIAGEWAY FORMS THE NEW D2AP SOUTHBOUND CARRIAGEWAY. ADJUSTMENTS TO THE EXISTING CARRIAGEWAY ARE REQUIRED TO MEET CROSS SECTIONAL AND GEOMETRICAL REQUIREMENTS.

P01	SN	AS	MD	05/08/16
FIRST ISSUE				
P02	YP	IM	CM	15/03/17
FIRST ISSUE				
Rev	Drawn / Des	Checked	Approved	Date
Description				Suitability
Drawing Status				B
FINAL				B



Drawing Title					
FIGURE 4.2 GENERAL ARRANGEMENT OPTION 1A SHEET 1 OF 2					
Scale	Designed / Drawn	Checked	Approved	Authorised	
AS SHOWN	YP	IM	CM	CM	
Original Size	Date	Date	Date	Date	
A1	14/03/17	15/03/17	15/03/17	15/03/17	
Drawing Number	Project	Originator	Volume	Revision	
	A9P11 - AMJ - HML -			P02	
	G_ML000_ZZ - SK - RD - 0001				
Location	Type	Role	Number		

Plotted: Mar 15, 2017 - 3:19pm by: PISK1079

Reproduced by permission of Ordnance Survey on behalf of HMSO. © Crown copyright and database right 2017. All rights reserved. Ordnance Survey Licence number 100046668.

100
Millimetres
0 10
DO NOT SCALE

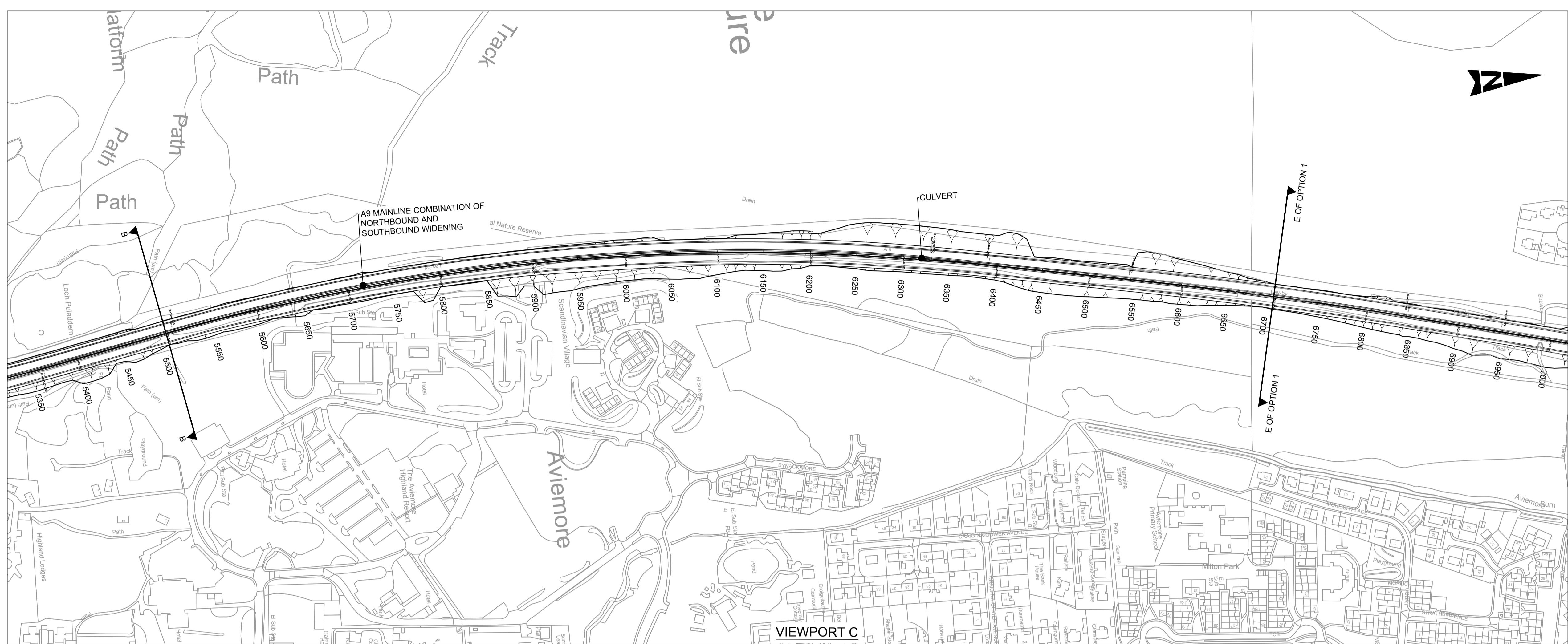

- NOTES:**
1. ALL DESIGN WORKS ARE IN ACCORDANCE THE DESIGN MANUAL FOR ROADS AND BRIDGES (DMRB) FOR A CATEGORY 7A DUAL CARRIAGEWAY.
 2. THE NEW A9 MAINLINE IS DESIGNED TO A DESIGN SPEED OF 120AKPH IN THE LINE WITH THE REQUIREMENTS OF TD 9/93: HIGHWAY LINK DESIGN.
 3. THE NEW A9 MAINLINE CARRIAGEWAY IS DESIGNED IN LINE WITH THE REQUIREMENTS OF TD 27/05: CROSS-SECTIONS AND HEADROOMS.
 4. EARTHWORKS FOR MAINLINE OPTIONS ARE SHOWN AT NOMINAL 1V:3H INCLINE WITH APPLICATION OF VARYING GRADIENT, COMMON ACROSS ALL OPTIONS TO TAKE DUE CONSIDERATION OF LANDSCAPE "FIT" WHERE OTHER CONSTRAINTS DO NOT PRESENT LIMITATION.
 5. VERGE AND CENTRAL RESERVE WIDENED FOR VISIBILITY PURPOSES AND ARE SUBJECT TO REFINEMENT DEPENDANT ON PROMOTED JUNCTION LOCATIONS.
 6. HORIZONTAL AND VERTICAL ALIGNMENT ILLUSTRATED SHOULD NOT BE CONSIDERED EXHAUSTIVE.
 7. SOUTHBOUND WIDENING: THE EXISTING A9 CARRIAGEWAY FORMS THE NEW D2AP NORTHBOUND CARRIAGEWAY. ADJUSTMENTS TO THE EXISTING CARRIAGEWAY ARE REQUIRED TO MEET CROSS SECTIONAL AND GEOMETRICAL REQUIREMENTS.
 8. NORTHBOUND WIDENING: THE EXISTING A9 CARRIAGEWAY FORMS THE NEW D2AP SOUTHBOUND CARRIAGEWAY. ADJUSTMENTS TO THE EXISTING CARRIAGEWAY ARE REQUIRED TO MEET CROSS SECTIONAL AND GEOMETRICAL REQUIREMENTS.

P01	YP	IM	CM	15/03/17
FIRST ISSUE				
Rev	Drawn / Des	Checked	Approved	Date
Description				
Drawing Status				Suitability
FINAL				B



Drawing Title				
FIGURE 4.2 GENERAL ARRANGEMENT OPTION 1A SHEET 2 OF 2				
Scale	Designed / Drawn	Checked	Approved	Authorised
1:2500	YP	IM	CM	CM
Original Size	Date	Date	Date	Date
A1	14/03/17	15/03/17	15/03/17	15/03/17
Drawing Number	Project	Originator	Volume	Revision
	A9P11 - AMJ - HML - G_ML000_ZZ - SK - RD - 0002			P01
Location	Type	Role	Number	

Plotted: Mar 15, 2017 - 3:19pm by: PISK1079

Reproduced by permission of Ordnance Survey on behalf of HMSO. © Crown copyright and database right 2017. All rights reserved. Ordnance Survey Licence number 100046668.

100
Millimetres
0 10
DO NOT SCALE



VIEWPORT A

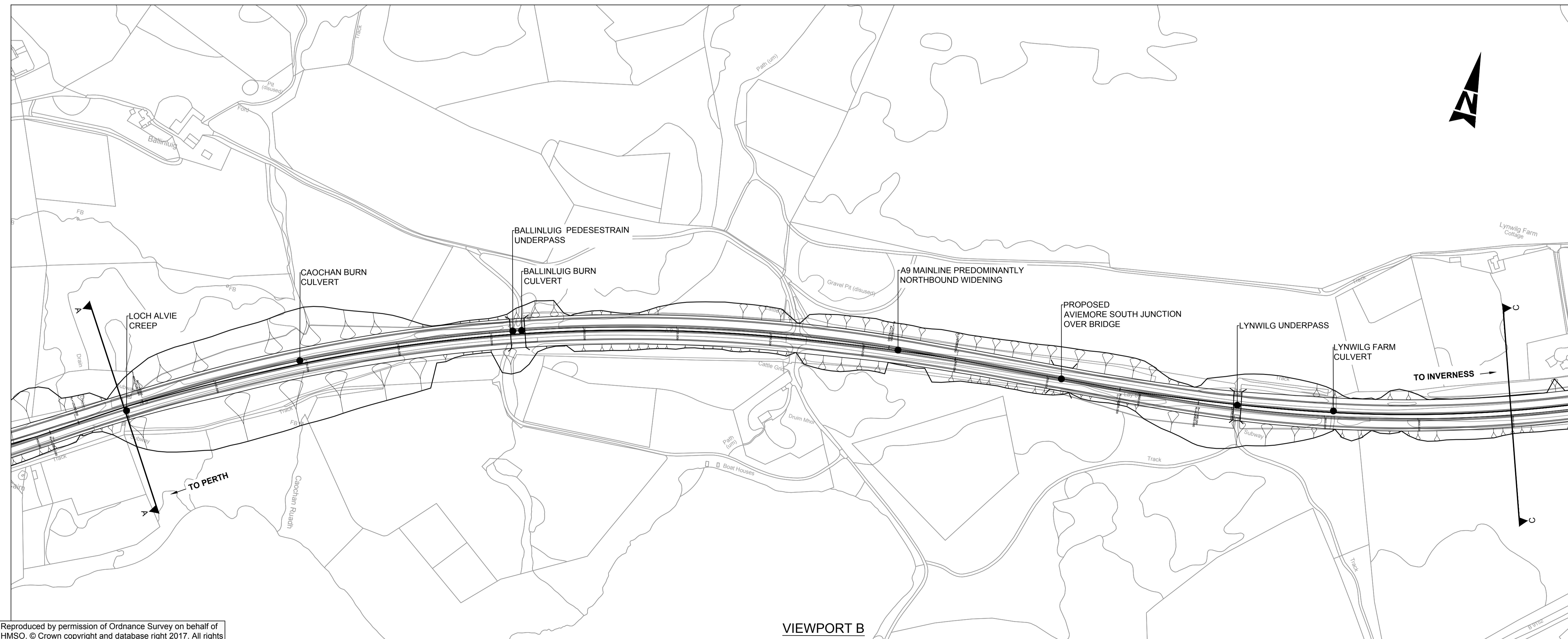

VIEWPORT B

- NOTES:
1. ALL DESIGN WORKS ARE IN ACCORDANCE THE DESIGN MANUAL FOR ROADS AND BRIDGES (DMRB) FOR A CATEGORY 7A DUAL CARRIAGEWAY.
 2. THE NEW A9 MAINLINE IS DESIGNED TO A DESIGN SPEED OF 120AKPH IN THE LINE WITH THE REQUIREMENTS OF TD 9/93: HIGHWAY LINK DESIGN.
 3. THE NEW A9 MAINLINE CARRIAGEWAY IS DESIGNED IN LINE WITH THE REQUIREMENTS OF TD 27/05: CROSS-SECTIONS AND HEADROOMS.
 4. EARTHWORKS FOR MAINLINE OPTIONS ARE SHOWN AT NOMINAL 1V:3H INCLINE WITH APPLICATION OF VARYING GRADIENT, COMMON ACROSS ALL OPTIONS TO TAKE DUE CONSIDERATION OF LANDSCAPE "FIT" WHERE OTHER CONSTRAINTS DO NOT PRESENT LIMITATION.
 5. VERGE AND CENTRAL RESERVE WIDENED FOR VISIBILITY PURPOSES AND ARE SUBJECT TO REFINEMENT DEPENDANT ON PROMOTED JUNCTION LOCATIONS.
 6. HORIZONTAL AND VERTICAL ALIGNMENT ILLUSTRATED SHOULD NOT BE CONSIDERED EXHAUSTIVE.
 7. SOUTHBOUND WIDENING: THE EXISTING A9 CARRIAGEWAY FORMS THE NEW D2AP NORTHBOUND CARRIAGEWAY. ADJUSTMENTS TO THE EXISTING CARRIAGEWAY ARE REQUIRED TO MEET CROSS SECTIONAL AND GEOMETRICAL REQUIREMENTS.
 8. NORTHBOUND WIDENING: THE EXISTING A9 CARRIAGEWAY FORMS THE NEW D2AP SOUTHBOUND CARRIAGEWAY. ADJUSTMENTS TO THE EXISTING CARRIAGEWAY ARE REQUIRED TO MEET CROSS SECTIONAL AND GEOMETRICAL REQUIREMENTS.

P01	SN	AS	MD	05/08/16
FIRST ISSUE				
P02	YP	IM	CM	15/03/17
FIRST ISSUE				
Rev	Drawn / Des	Checked	Approved	Date
Description				
Drawing Status				Suitability
FINAL				B



Drawing Title					
FIGURE 4.3 GENERAL ARRANGEMENT OPTION 2 SHEET 1 OF 9					
Scale	Designed / Drawn	Checked	Approved	Authorised	
1:2500	YP	IM	CM	CM	CM
Original Size	Date	Date	Date	Date	Date
A1	14/03/17	15/03/17	15/03/17	15/03/17	15/03/17
Drawing Number	Project	Originator	Volume	Revision	
	A9P11 - AMJ - HML -			P02	
	F_ML000_ZZ - SK - RD - 0001				
Location	Type	Role	Number		

Plotted: Mar 15, 2017 - 3:12pm by: PISK1079

Reproduced by permission of Ordnance Survey on behalf of HMSO. © Crown copyright and database right 2017. All rights reserved. Ordnance Survey Licence number 100046668.

100
Millimetres
0 10
DO NOT SCALE

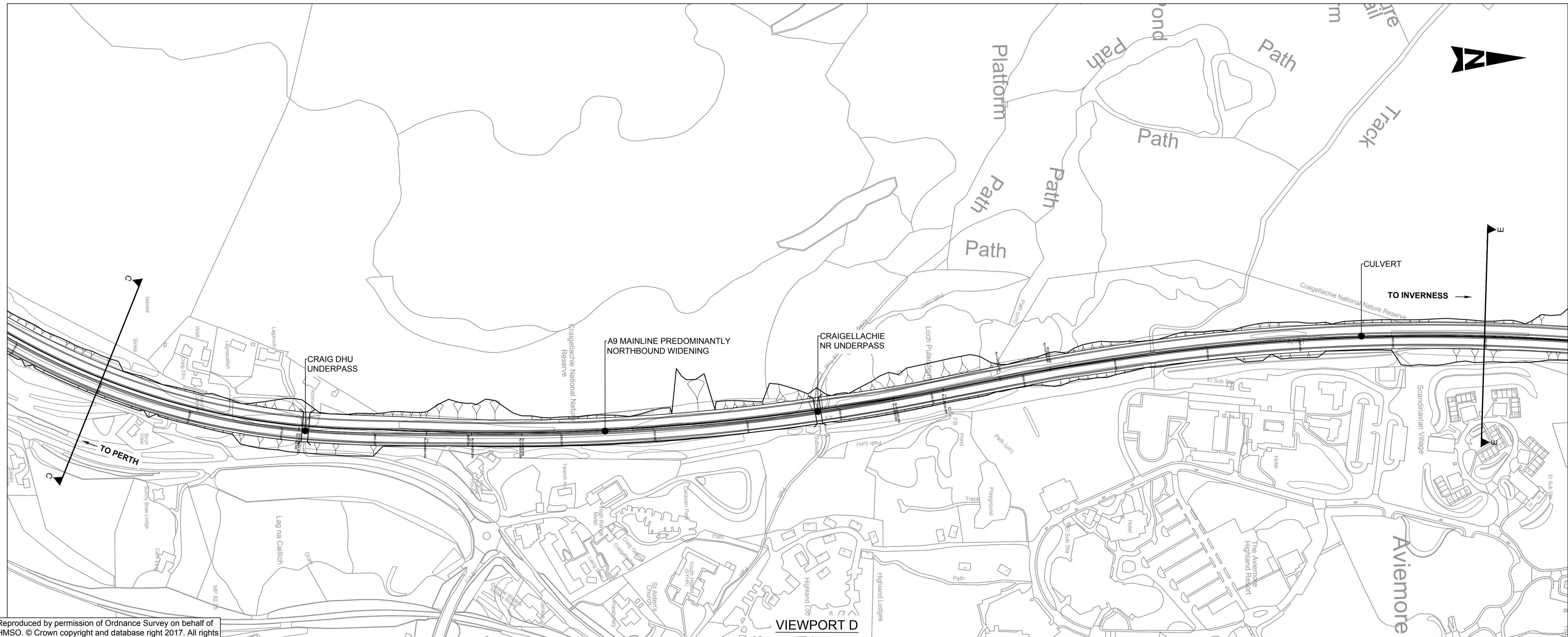
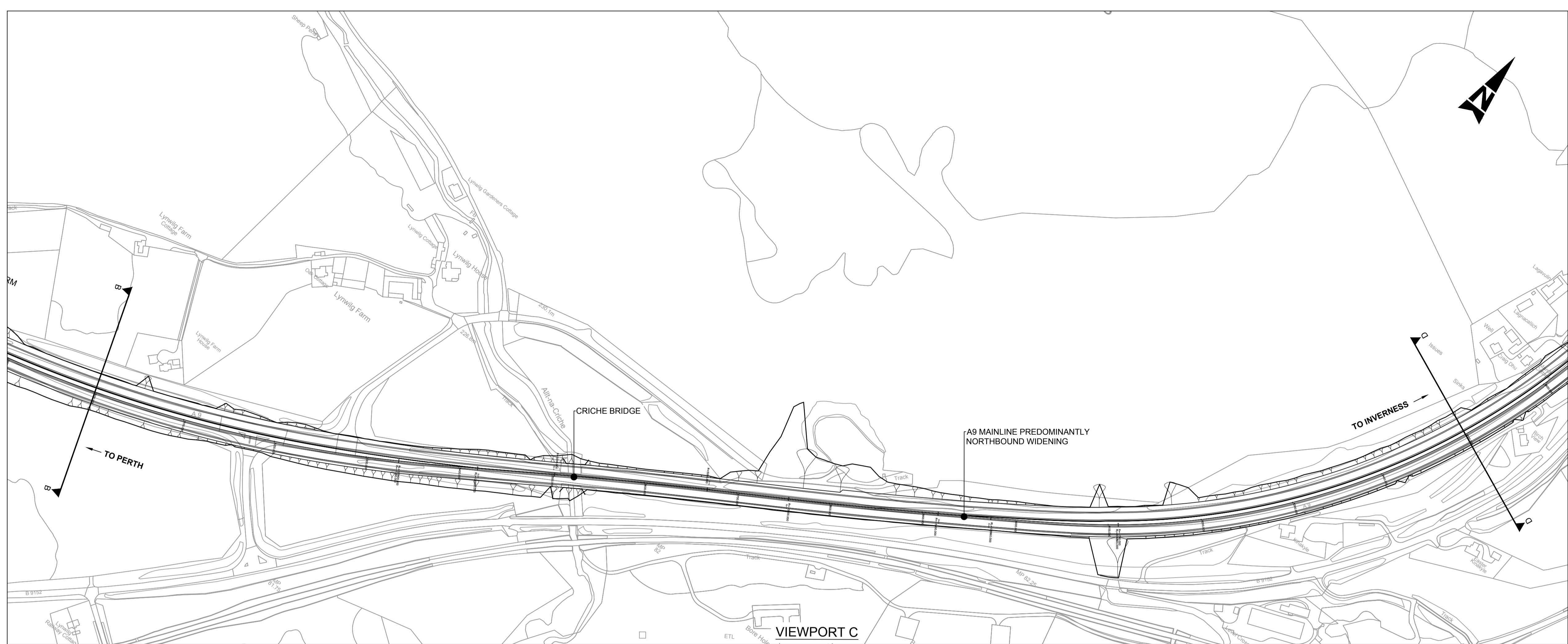

- NOTES:**
1. ALL DESIGN WORKS ARE IN ACCORDANCE THE DESIGN MANUAL FOR ROADS AND BRIDGES (DMRB) FOR A CATEGORY 7A DUAL CARRIAGEWAY.
 2. THE NEW A9 MAINLINE IS DESIGNED TO A DESIGN SPEED OF 120AKPH IN THE LINE WITH THE REQUIREMENTS OF TD 9/93: HIGHWAY LINK DESIGN.
 3. THE NEW A9 MAINLINE CARRIAGEWAY IS DESIGNED IN LINE WITH THE REQUIREMENTS OF TD 27/05: CROSS-SECTIONS AND HEADROOMS.
 4. EARTHWORKS FOR MAINLINE OPTIONS ARE SHOWN AT NOMINAL 1V:3H INCLINE WITH APPLICATION OF VARYING GRADIENT, COMMON ACROSS ALL OPTIONS TO TAKE DUE CONSIDERATION OF LANDSCAPE "FIT" WHERE OTHER CONSTRAINTS DO NOT PRESENT LIMITATION.
 5. VERGE AND CENTRAL RESERVE WIDENED FOR VISIBILITY PURPOSES AND ARE SUBJECT TO REFINEMENT DEPENDANT ON PROMOTED JUNCTION LOCATIONS.
 6. HORIZONTAL AND VERTICAL ALIGNMENT ILLUSTRATED SHOULD NOT BE CONSIDERED EXHAUSTIVE.
 7. SOUTHBOUND WIDENING: THE EXISTING A9 CARRIAGEWAY FORMS THE NEW D2AP NORTHBOUND CARRIAGEWAY. ADJUSTMENTS TO THE EXISTING CARRIAGEWAY ARE REQUIRED TO MEET CROSS SECTIONAL AND GEOMETRICAL REQUIREMENTS.
 8. NORTHBOUND WIDENING: THE EXISTING A9 CARRIAGEWAY FORMS THE NEW D2AP SOUTHBOUND CARRIAGEWAY. ADJUSTMENTS TO THE EXISTING CARRIAGEWAY ARE REQUIRED TO MEET CROSS SECTIONAL AND GEOMETRICAL REQUIREMENTS.

P01	SN	AS	MD	05/08/16
FIRST ISSUE				
P02	YP	IM	CM	15/03/17
FIRST ISSUE				
Rev	Drawn / Des	Checked	Approved	Date
Description				Suitability
Drawing Status				B
FINAL				



FIGURE 4.3
GENERAL ARRANGEMENT OPTION 2
SHEET 2 OF 9

Scale	1:2500	Designed / Drawn	YP	Checked	IM	Approved	CM	Authorised	CM	
Original Size	A1	Date	14/03/17	Date	15/03/17	Date	15/03/17	Date	15/03/17	
Drawing Number	A9P11 - AMJ - HML - F_ML000_ZZ - SK - RD - 0002								Revision	P02
Project	A9P11 - AMJ - HML - F_ML000_ZZ - SK - RD - 0002								Location	
Originator	A9P11 - AMJ - HML - F_ML000_ZZ - SK - RD - 0002								Volume	
Type	A9P11 - AMJ - HML - F_ML000_ZZ - SK - RD - 0002								Number	

Plotted: Mar 15, 2017 - 3:12pm by: PISK1079

Reproduced by permission of Ordnance Survey on behalf of HMSO. © Crown copyright and database right 2017. All rights reserved. Ordnance Survey Licence number 100046668.

100
Millimetres
0 10
DO NOT SCALE

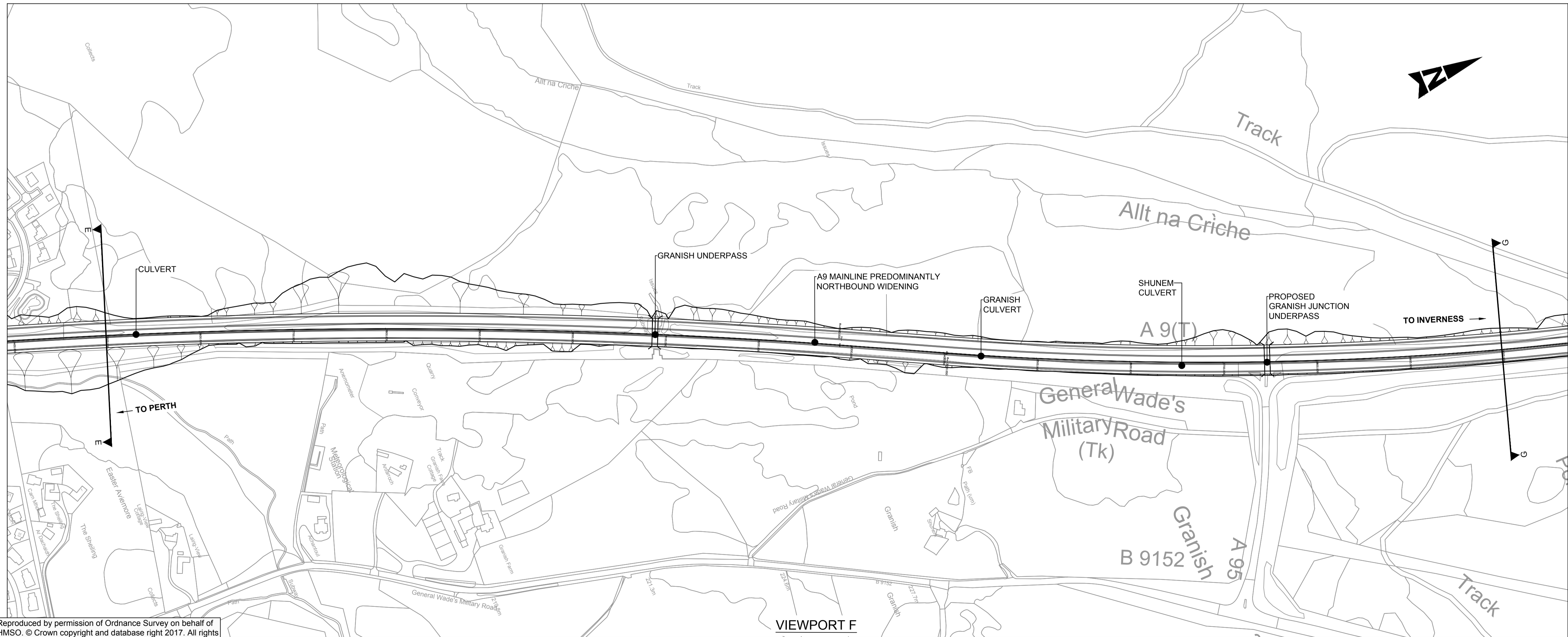
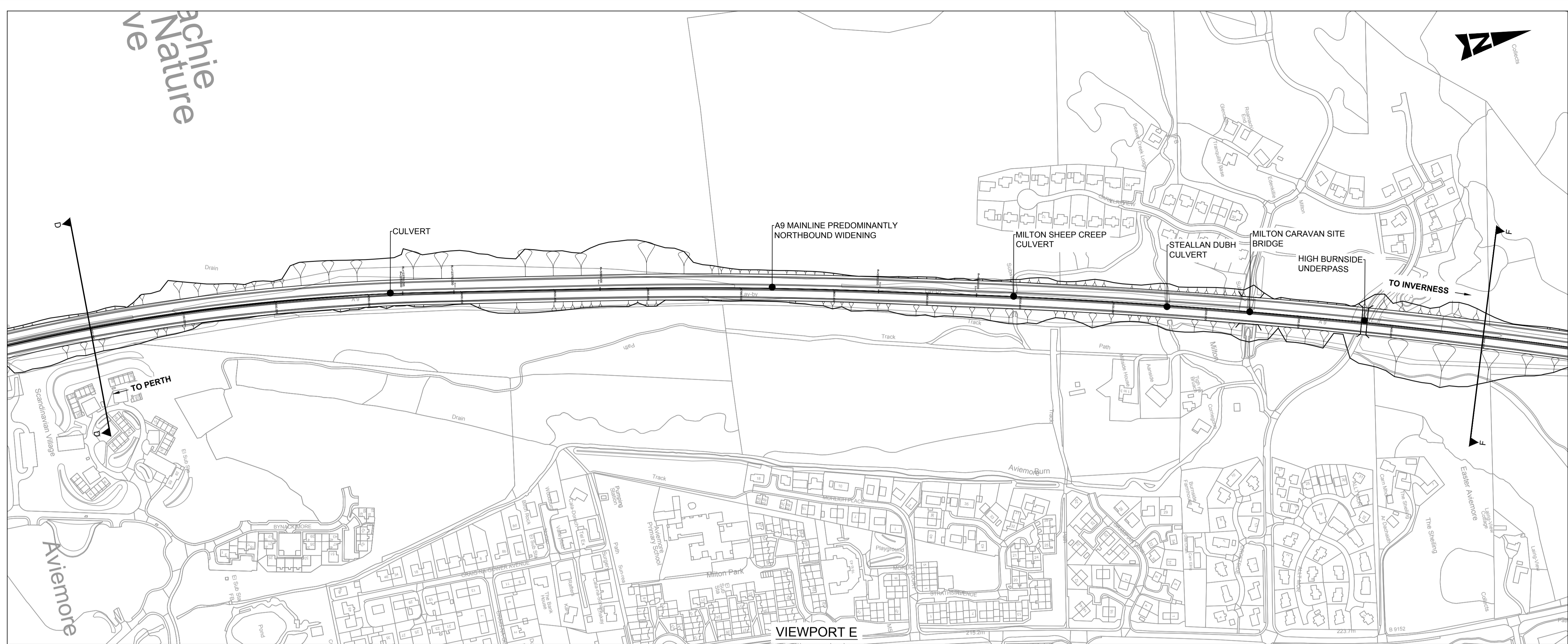

- NOTES:**
1. ALL DESIGN WORKS ARE IN ACCORDANCE THE DESIGN MANUAL FOR ROADS AND BRIDGES (DMRB) FOR A CATEGORY 7A DUAL CARRIAGEWAY.
 2. THE NEW A9 MAINLINE IS DESIGNED TO A DESIGN SPEED OF 120AKPH IN THE LINE WITH THE REQUIREMENTS OF TD 9/93: HIGHWAY LINK DESIGN.
 3. THE NEW A9 MAINLINE CARRIAGEWAY IS DESIGNED IN LINE WITH THE REQUIREMENTS OF TD 27/05: CROSS-SECTIONS AND HEADROOMS.
 4. EARTHWORKS FOR MAINLINE OPTIONS ARE SHOWN AT NOMINAL 1V:3H INCLINE WITH APPLICATION OF VARYING GRADIENT, COMMON ACROSS ALL OPTIONS TO TAKE DUE CONSIDERATION OF LANDSCAPE "FIT" WHERE OTHER CONSTRAINTS DO NOT PRESENT LIMITATION.
 5. VERGE AND CENTRAL RESERVE WIDENED FOR VISIBILITY PURPOSES AND ARE SUBJECT TO REFINEMENT DEPENDANT ON PROMOTED JUNCTION LOCATIONS.
 6. HORIZONTAL AND VERTICAL ALIGNMENT ILLUSTRATED SHOULD NOT BE CONSIDERED EXHAUSTIVE.
 7. SOUTHBOUND WIDENING: THE EXISTING A9 CARRIAGEWAY FORMS THE NEW D2AP NORTHBOUND CARRIAGEWAY. ADJUSTMENTS TO THE EXISTING CARRIAGEWAY ARE REQUIRED TO MEET CROSS SECTIONAL AND GEOMETRICAL REQUIREMENTS.
 8. NORTHBOUND WIDENING: THE EXISTING A9 CARRIAGEWAY FORMS THE NEW D2AP SOUTHBOUND CARRIAGEWAY. ADJUSTMENTS TO THE EXISTING CARRIAGEWAY ARE REQUIRED TO MEET CROSS SECTIONAL AND GEOMETRICAL REQUIREMENTS.

P01	SN	AS	MD	05/08/16
FIRST ISSUE				
P02	YP	IM	CM	15/03/17
FIRST ISSUE				
Rev	Drawn / Des	Checked	Approved	Date
Description				
Drawing Status				Suitability
FINAL				B



Drawing Title					
FIGURE 4.3 GENERAL ARRANGEMENT OPTION 2 SHEET 3 OF 9					
Scale	Designed / Drawn	Checked	Approved	Authorised	
Original Size	Date	Date	Date	Date	Date
A1	14/03/17	15/03/17	15/03/17	15/03/17	15/03/17
Drawing Number	Project	Originator	Volume	Revision	
	A9P11 - AMJ - HML -			P02	
F_ML000_ZZ - SK - RD - 0003					
Location	Type	Role	Number		

Plotted: Mar 15, 2017 - 3:12pm by: PISK1079

Reproduced by permission of Ordnance Survey on behalf of HMSO. © Crown copyright and database right 2017. All rights reserved. Ordnance Survey Licence number 100046668.

100
Millimetres
0 10
DO NOT SCALE

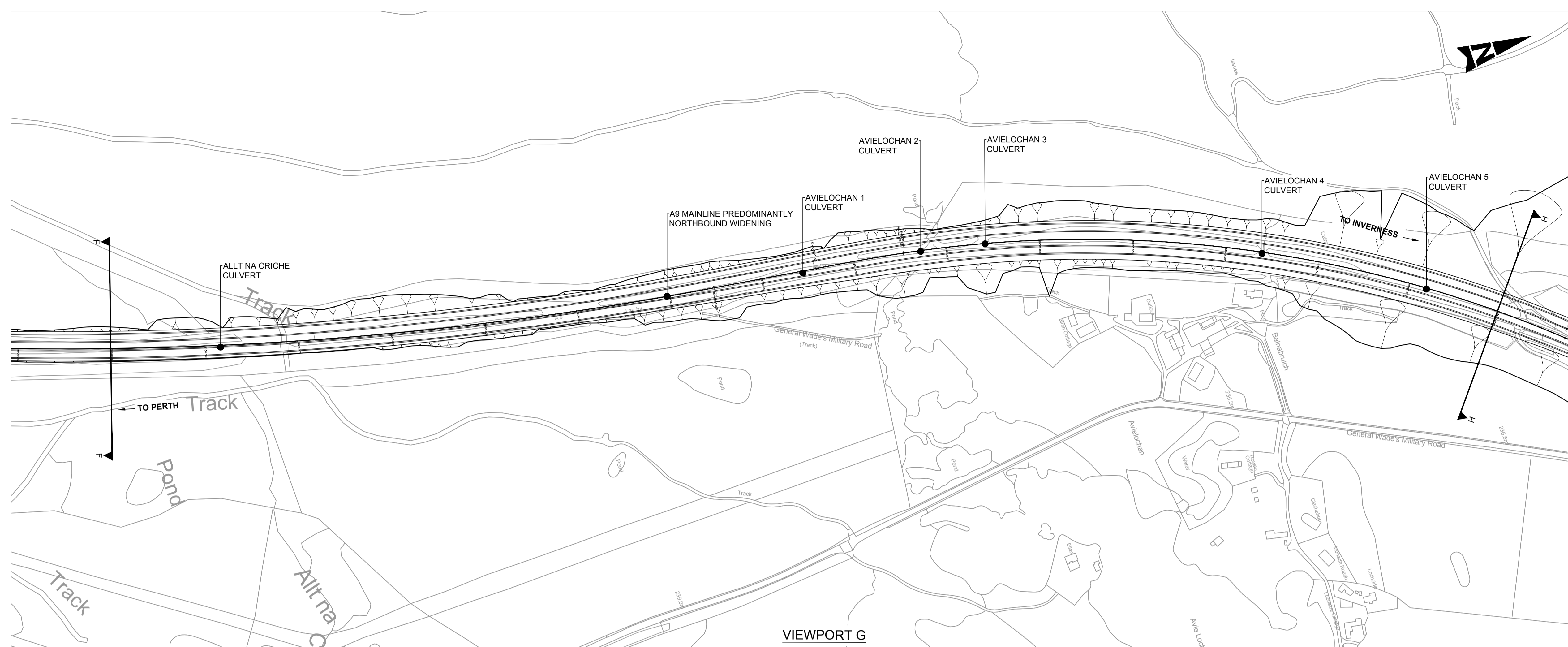

VIEWPORT G

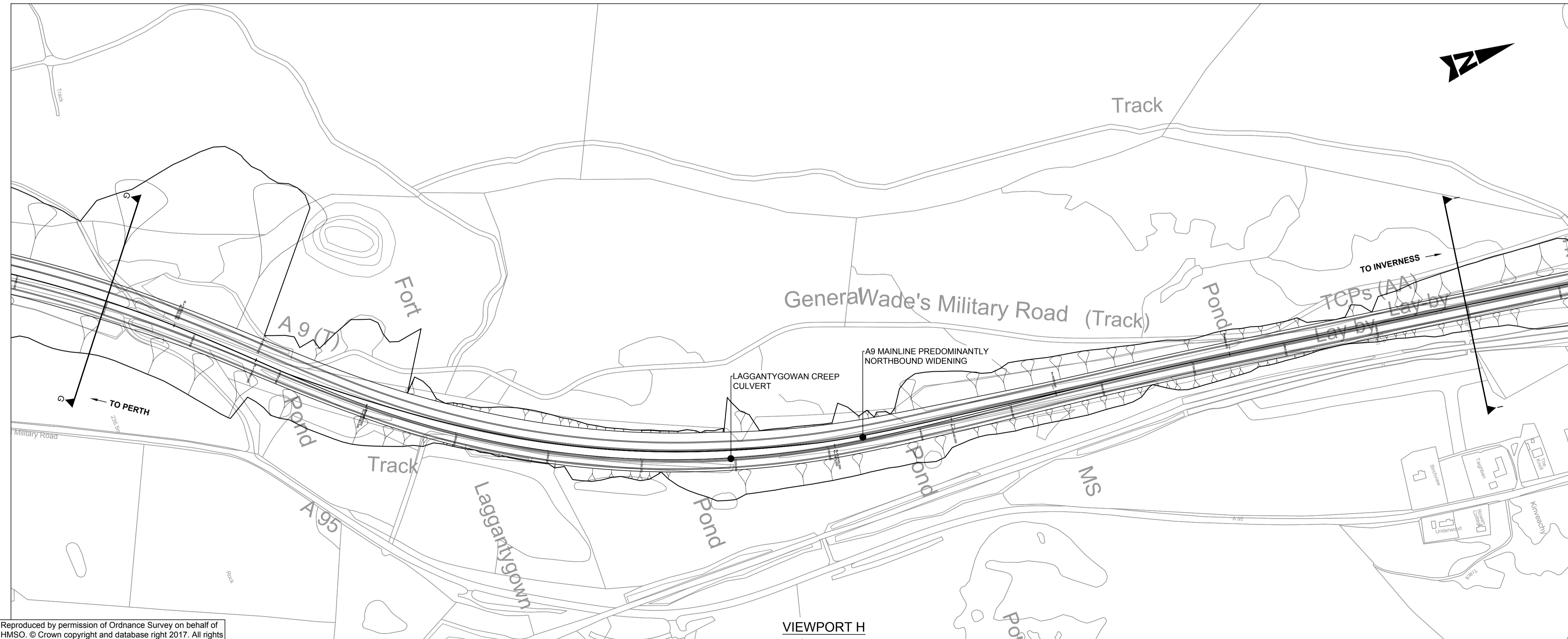

VIEWPORT H

- NOTES:
1. ALL DESIGN WORKS ARE IN ACCORDANCE THE DESIGN MANUAL FOR ROADS AND BRIDGES (DMRB) FOR A CATEGORY 7A DUAL CARRIAGEWAY.
 2. THE NEW A9 MAINLINE IS DESIGNED TO A DESIGN SPEED OF 120AKPH IN THE LINE WITH THE REQUIREMENTS OF TD 9/93: HIGHWAY LINK DESIGN.
 3. THE NEW A9 MAINLINE CARRIAGEWAY IS DESIGNED IN LINE WITH THE REQUIREMENTS OF TD 27/05: CROSS-SECTIONS AND HEADROOMS.
 4. EARTHWORKS FOR MAINLINE OPTIONS ARE SHOWN AT NOMINAL 1V:3H INCLINE WITH APPLICATION OF VARYING GRADIENT, COMMON ACROSS ALL OPTIONS TO TAKE DUE CONSIDERATION OF LANDSCAPE "FIT" WHERE OTHER CONSTRAINTS DO NOT PRESENT LIMITATION.
 5. VERGE AND CENTRAL RESERVE WIDENED FOR VISIBILITY PURPOSES AND ARE SUBJECT TO REFINEMENT DEPENDANT ON PROMOTED JUNCTION LOCATIONS.
 6. HORIZONTAL AND VERTICAL ALIGNMENT ILLUSTRATED SHOULD NOT BE CONSIDERED EXHAUSTIVE.
 7. SOUTHBOUND WIDENING: THE EXISTING A9 CARRIAGEWAY FORMS THE NEW D2AP NORTHBOUND CARRIAGEWAY. ADJUSTMENTS TO THE EXISTING CARRIAGEWAY ARE REQUIRED TO MEET CROSS SECTIONAL AND GEOMETRICAL REQUIREMENTS.
 8. NORTHBOUND WIDENING: THE EXISTING A9 CARRIAGEWAY FORMS THE NEW D2AP SOUTHBOUND CARRIAGEWAY. ADJUSTMENTS TO THE EXISTING CARRIAGEWAY ARE REQUIRED TO MEET CROSS SECTIONAL AND GEOMETRICAL REQUIREMENTS.

P01	SN	AS	MD	05/08/16
FIRST ISSUE				
P02	YP	IM	CM	15/03/17
FIRST ISSUE				
Rev	Drawn / Des	Checked	Approved	Date
Description				Suitability
Drawing Status				B
FINAL				B



Drawing Title					
FIGURE 4.3 GENERAL ARRANGEMENT OPTION 2 SHEET 4 OF 9					
Scale	Designed / Drawn	Checked	Approved	Authorised	
1:2500	YP	IM	CM	CM	
Original Size	Date	Date	Date	Date	
A1	14/03/17	15/03/17	15/03/17	15/03/17	
Drawing Number	Project	Originator	Volume	Revision	
	A9P11 - AMJ - HML -			P02	
	F_ML000_ZZ - SK - RD - 0004				
Location	Type	Role	Number		

Plotted: Mar 15, 2017 - 3:13pm by: PISK1079

Reproduced by permission of Ordnance Survey on behalf of HMSO. © Crown copyright and database right 2017. All rights reserved. Ordnance Survey Licence number 100046668.

100
Millimetres
0 10
DO NOT SCALE

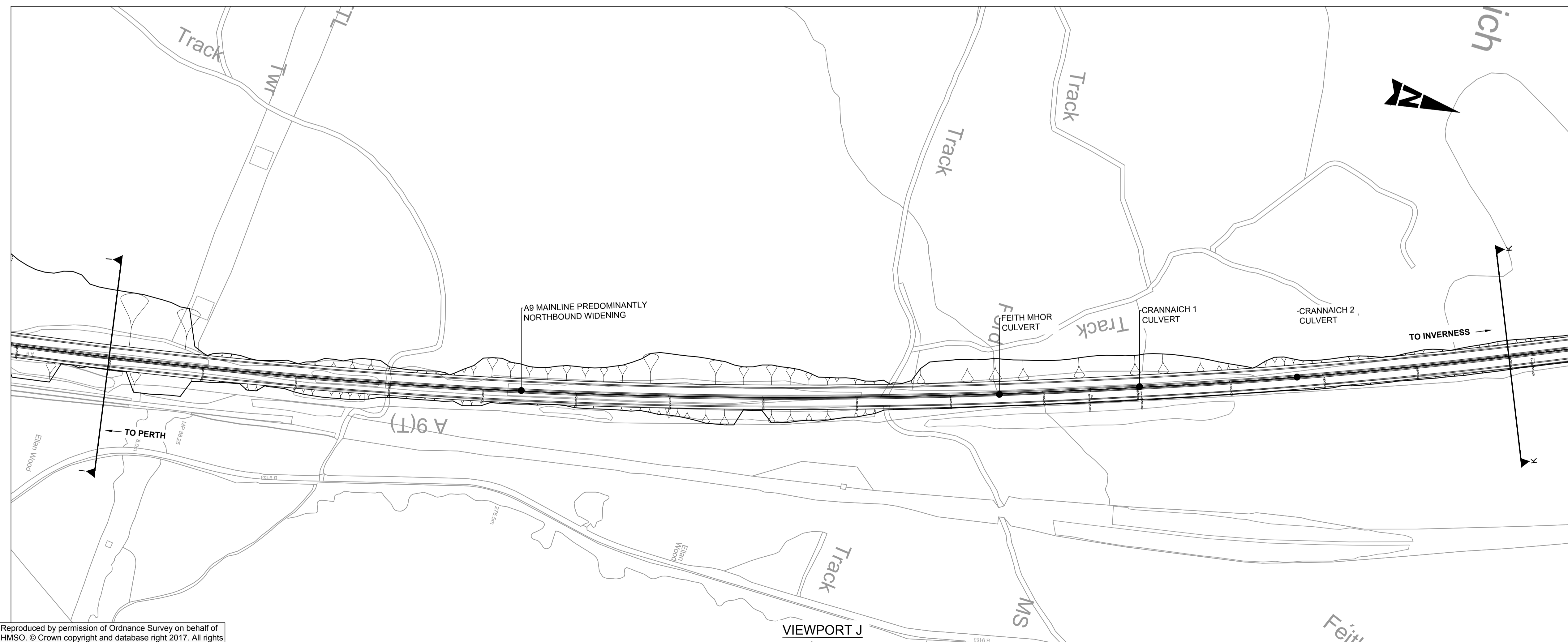
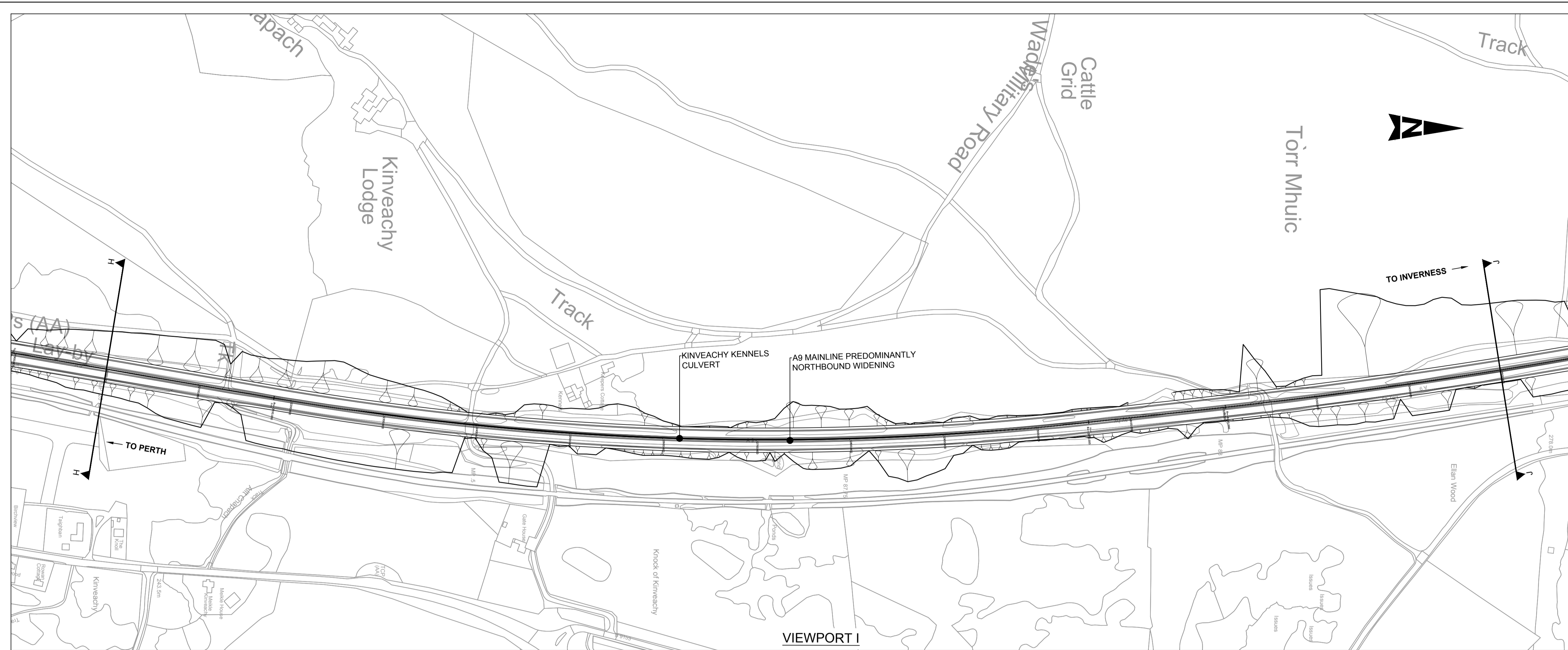

NOTES:

1. ALL DESIGN WORKS ARE IN ACCORDANCE THE DESIGN MANUAL FOR ROADS AND BRIDGES (DMRB) FOR A CATEGORY 7A DUAL CARRIAGEWAY.
2. THE NEW A9 MAINLINE IS DESIGNED TO A DESIGN SPEED OF 120AKPH IN THE LINE WITH THE REQUIREMENTS OF TD 9/93: HIGHWAY LINK DESIGN.
3. THE NEW A9 MAINLINE CARRIAGEWAY IS DESIGNED IN LINE WITH THE REQUIREMENTS OF TD 27/05: CROSS-SECTIONS AND HEADROOMS.
4. EARTHWORKS FOR MAINLINE OPTIONS ARE SHOWN AT NOMINAL 1V:3H INCLINE WITH APPLICATION OF VARYING GRADIENT, COMMON ACROSS ALL OPTIONS TO TAKE DUE CONSIDERATION OF LANDSCAPE "FIT" WHERE OTHER CONSTRAINTS DO NOT PRESENT LIMITATION.
5. VERGE AND CENTRAL RESERVE WIDENED FOR VISIBILITY PURPOSES AND ARE SUBJECT TO REFINEMENT DEPENDANT ON PROMOTED JUNCTION LOCATIONS.
6. HORIZONTAL AND VERTICAL ALIGNMENT ILLUSTRATED SHOULD NOT BE CONSIDERED EXHAUSTIVE.
7. SOUTHBOUND WIDENING: THE EXISTING A9 CARRIAGEWAY FORMS THE NEW D2AP NORTHBOUND CARRIAGEWAY. ADJUSTMENTS TO THE EXISTING CARRIAGEWAY ARE REQUIRED TO MEET CROSS SECTIONAL AND GEOMETRICAL REQUIREMENTS.
8. NORTHBOUND WIDENING: THE EXISTING A9 CARRIAGEWAY FORMS THE NEW D2AP SOUTHBOUND CARRIAGEWAY. ADJUSTMENTS TO THE EXISTING CARRIAGEWAY ARE REQUIRED TO MEET CROSS SECTIONAL AND GEOMETRICAL REQUIREMENTS.

P01	SN	AS	MD	05/08/16
FIRST ISSUE				
P02	YP	IM	CM	15/03/17
FIRST ISSUE				
Rev	Drawn / Des	Checked	Approved	Date
Description				
Drawing Status				Suitability
FINAL				B



Drawing Title					
FIGURE 4.3 GENERAL ARRANGEMENT OPTION 2 SHEET 5 OF 9					
Scale	Designed / Drawn	Checked	Approved	Authorised	
1:2500	YP	IM	CM	CM	CM
Original Size	Date	Date	Date	Date	
A1	14/03/17	15/03/17	15/03/17	15/03/17	
Drawing Number	Project	Originator	Volume	Revision	
	A9P11 - AMJ - HML -			P02	
	F_ML000_ZZ - SK - RD - 0005				
Location	Type	Role	Number		

Printed: Mar 15, 2017 - 3:13pm by: PISK1079

Reproduced by permission of Ordnance Survey on behalf of HMSO. © Crown copyright and database right 2017. All rights reserved. Ordnance Survey Licence number 100046668.

100
Millimetres
0 10
DO NOT SCALE

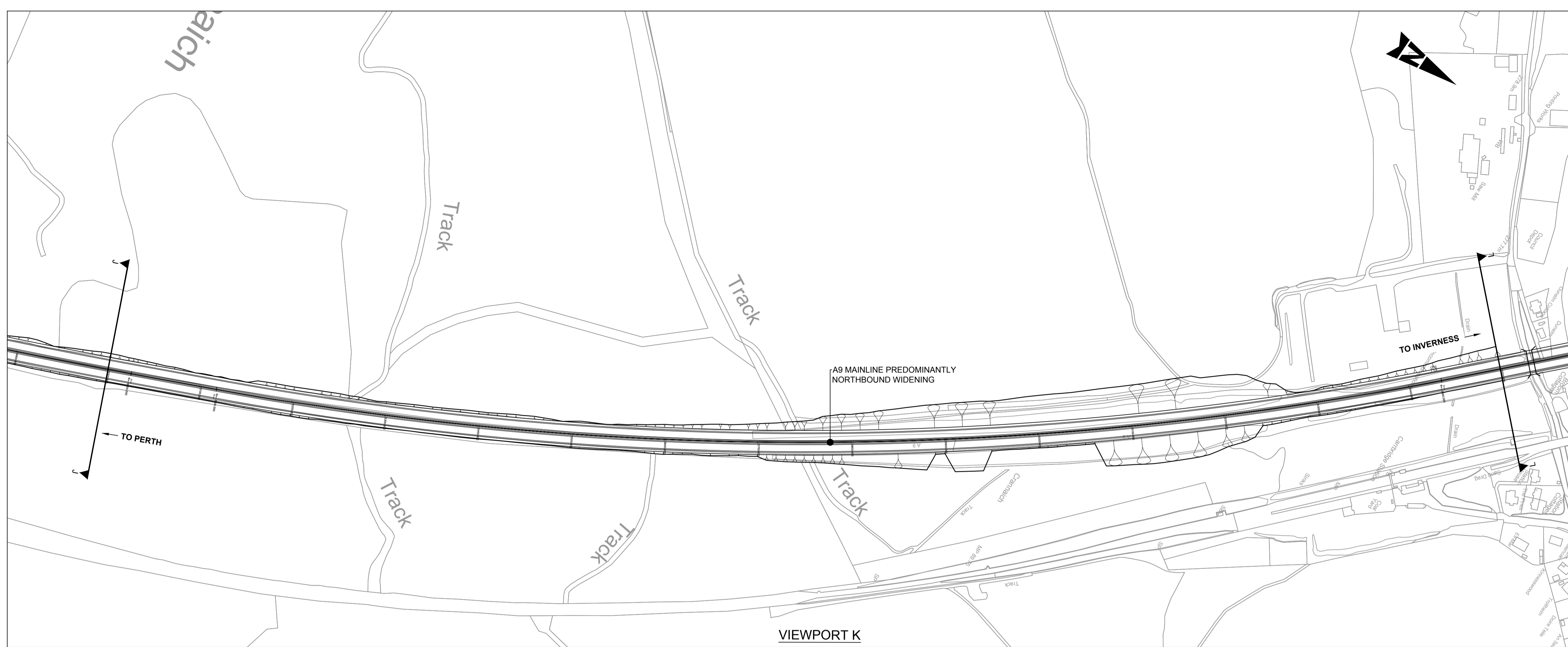

VIEWPORT K

- NOTES:**
1. ALL DESIGN WORKS ARE IN ACCORDANCE THE DESIGN MANUAL FOR ROADS AND BRIDGES (DMRB) FOR A CATEGORY 7A DUAL CARRIAGEWAY.
 2. THE NEW A9 MAINLINE IS DESIGNED TO A DESIGN SPEED OF 120AKPH IN THE LINE WITH THE REQUIREMENTS OF TD 9/93: HIGHWAY LINK DESIGN.
 3. THE NEW A9 MAINLINE CARRIAGEWAY IS DESIGNED IN LINE WITH THE REQUIREMENTS OF TD 27/05: CROSS-SECTIONS AND HEADROOMS.
 4. EARTHWORKS FOR MAINLINE OPTIONS ARE SHOWN AT NOMINAL 1V:3H INCLINE WITH APPLICATION OF VARYING GRADIENT, COMMON ACROSS ALL OPTIONS TO TAKE DUE CONSIDERATION OF LANDSCAPE "FIT" WHERE OTHER CONSTRAINTS DO NOT PRESENT LIMITATION.
 5. VERGE AND CENTRAL RESERVE WIDENED FOR VISIBILITY PURPOSES AND ARE SUBJECT TO REFINEMENT DEPENDANT ON PROMOTED JUNCTION LOCATIONS.
 6. HORIZONTAL AND VERTICAL ALIGNMENT ILLUSTRATED SHOULD NOT BE CONSIDERED EXHAUSTIVE.
 7. SOUTHBOUND WIDENING: THE EXISTING A9 CARRIAGEWAY FORMS THE NEW D2AP NORTHBOUND CARRIAGEWAY. ADJUSTMENTS TO THE EXISTING CARRIAGEWAY ARE REQUIRED TO MEET CROSS SECTIONAL AND GEOMETRICAL REQUIREMENTS.
 8. NORTHBOUND WIDENING: THE EXISTING A9 CARRIAGEWAY FORMS THE NEW D2AP SOUTHBOUND CARRIAGEWAY. ADJUSTMENTS TO THE EXISTING CARRIAGEWAY ARE REQUIRED TO MEET CROSS SECTIONAL AND GEOMETRICAL REQUIREMENTS.

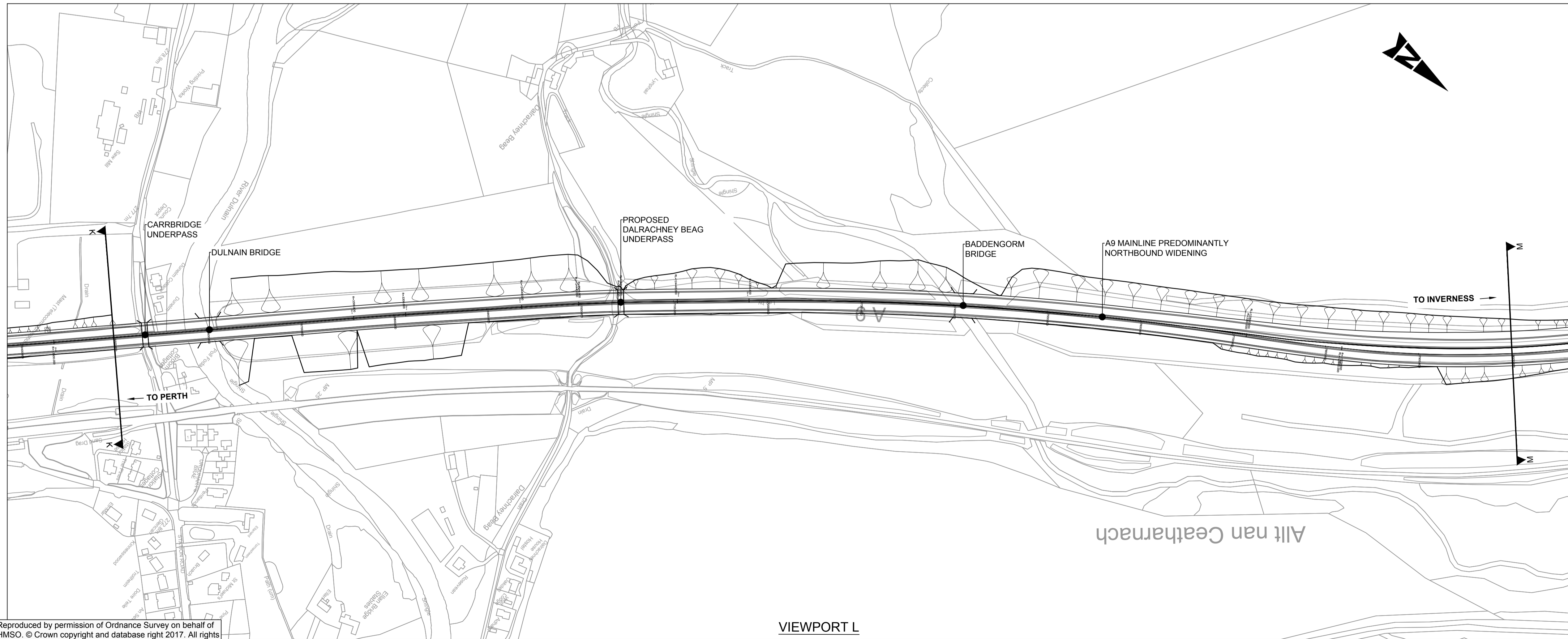

VIEWPORT L

P01	SN	AS	MD	05/08/16
FIRST ISSUE				
P02	YP	IM	CM	15/03/17
FIRST ISSUE				
Rev	Drawn / Des	Checked	Approved	Date
Description				Suitability
Drawing Status				B
FINAL				B



Drawing Title					
FIGURE 4.3 GENERAL ARRANGEMENT OPTION 2 SHEET 6 OF 9					
Scale	Designed / Drawn	Checked	Approved	Authorised	
1:2500	YP	IM	CM	CM	
Original Size	Date	Date	Date	Date	
A1	14/03/17	15/03/17	15/03/17	15/03/17	
Drawing Number	Originator	Volume	Revision		
Project	A9P11 - AMJ - HML -		P02		
	F_ML000_ZZ - SK - RD - 0006				
Location	Type	Role	Number		

Plotted: Mar 15, 2017 - 3:13pm by: PISK1079

Reproduced by permission of Ordnance Survey on behalf of HMSO. © Crown copyright and database right 2017. All rights reserved. Ordnance Survey Licence number 100046668.

100
Millimetres
0 10
DO NOT SCALE

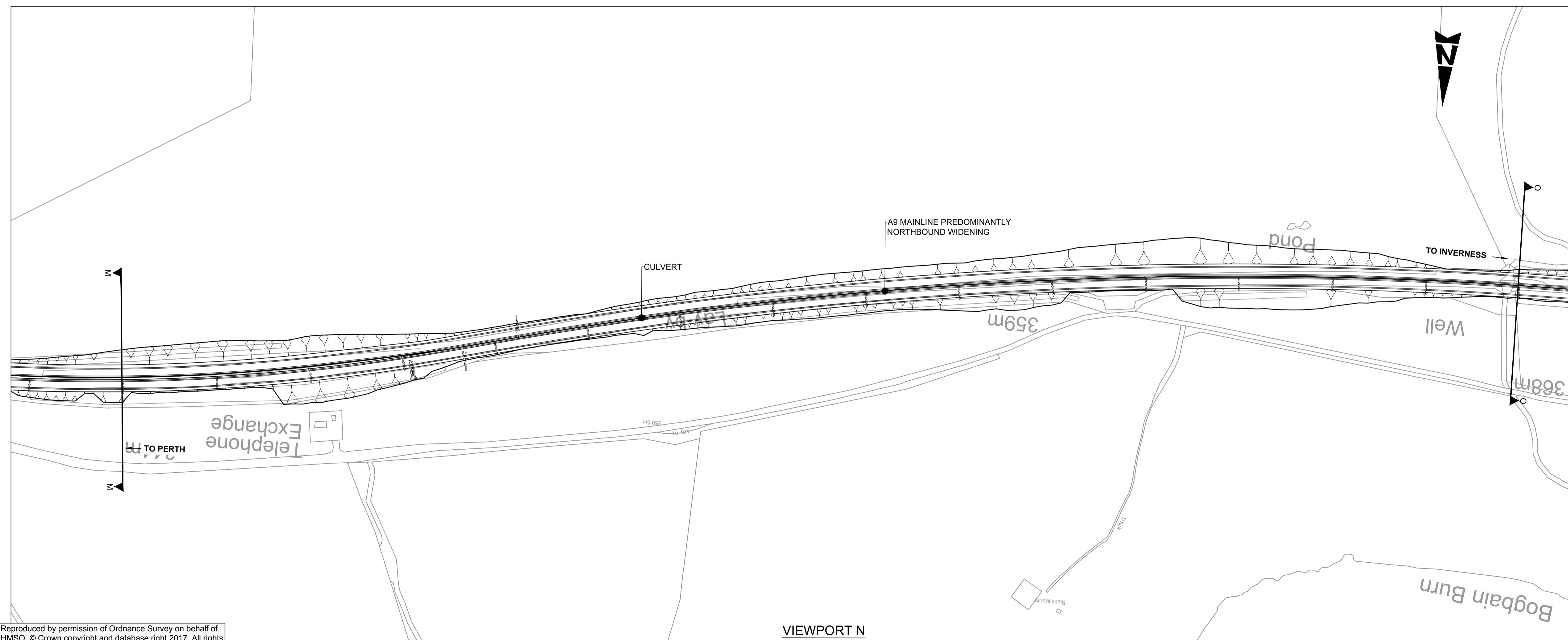
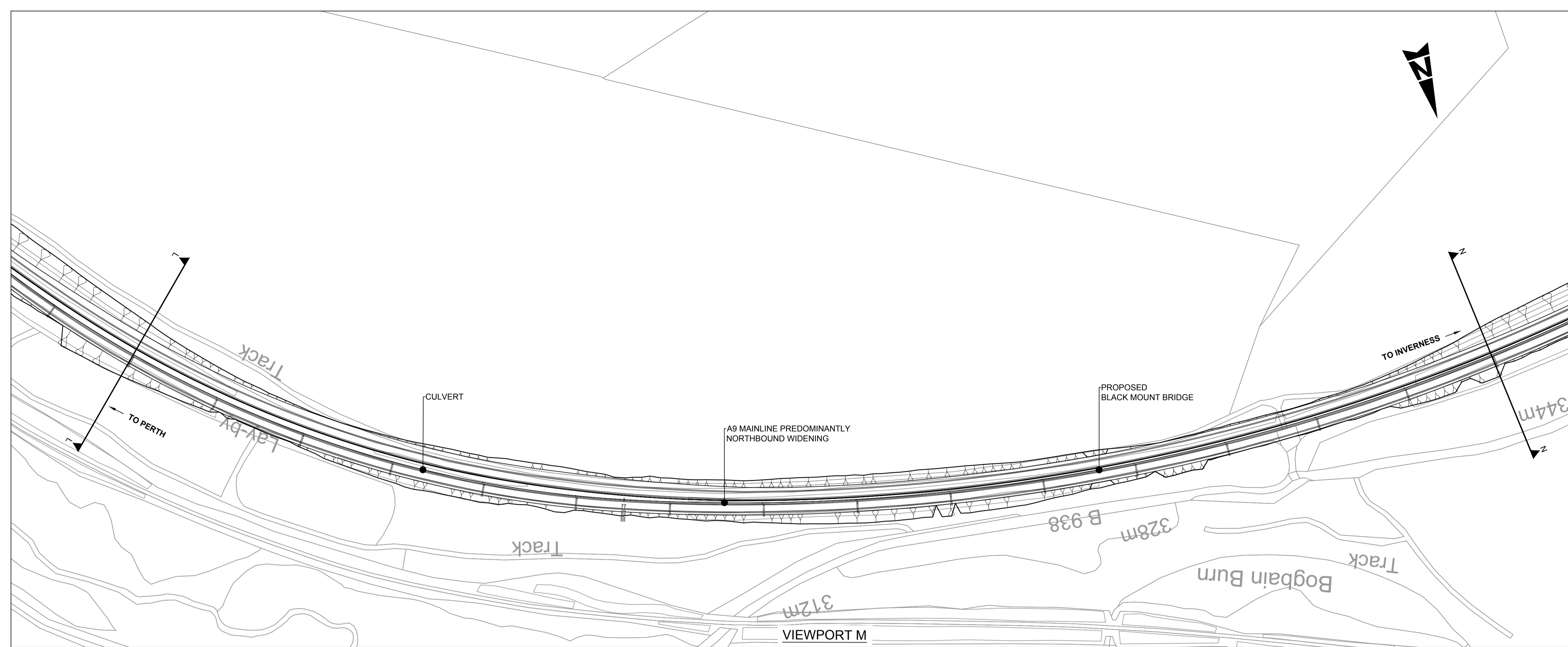

- NOTES:**
1. ALL DESIGN WORKS ARE IN ACCORDANCE THE DESIGN MANUAL FOR ROADS AND BRIDGES (DMRB) FOR A CATEGORY 7A DUAL CARRIAGEWAY.
 2. THE NEW A9 MAINLINE IS DESIGNED TO A DESIGN SPEED OF 120AKPH IN THE LINE WITH THE REQUIREMENTS OF TD 9/93: HIGHWAY LINK DESIGN.
 3. THE NEW A9 MAINLINE CARRIAGEWAY IS DESIGNED IN LINE WITH THE REQUIREMENTS OF TD 27/05: CROSS-SECTIONS AND HEADROOMS.
 4. EARTHWORKS FOR MAINLINE OPTIONS ARE SHOWN AT NOMINAL 1V:3H INCLINE WITH APPLICATION OF VARYING GRADIENT, COMMON ACROSS ALL OPTIONS TO TAKE DUE CONSIDERATION OF LANDSCAPE "FIT" WHERE OTHER CONSTRAINTS DO NOT PRESENT LIMITATION.
 5. VERGE AND CENTRAL RESERVE WIDENED FOR VISIBILITY PURPOSES AND ARE SUBJECT TO REFINEMENT DEPENDANT ON PROMOTED JUNCTION LOCATIONS.
 6. HORIZONTAL AND VERTICAL ALIGNMENT ILLUSTRATED SHOULD NOT BE CONSIDERED EXHAUSTIVE.
 7. SOUTHBOUND WIDENING: THE EXISTING A9 CARRIAGEWAY FORMS THE NEW D2AP NORTHBOUND CARRIAGEWAY. ADJUSTMENTS TO THE EXISTING CARRIAGEWAY ARE REQUIRED TO MEET CROSS SECTIONAL AND GEOMETRICAL REQUIREMENTS.
 8. NORTHBOUND WIDENING: THE EXISTING A9 CARRIAGEWAY FORMS THE NEW D2AP SOUTHBOUND CARRIAGEWAY. ADJUSTMENTS TO THE EXISTING CARRIAGEWAY ARE REQUIRED TO MEET CROSS SECTIONAL AND GEOMETRICAL REQUIREMENTS.

P01	SN	AS	MD	05/08/16
FIRST ISSUE				
P02	YP	IM	CM	15/03/17
FIRST ISSUE				
Rev	Drawn / Des	Checked	Approved	Date
Description				Suitability
Drawing Status				B
FINAL				B



Drawing Title					
FIGURE 4.3 GENERAL ARRANGEMENT OPTION 2 SHEET 7 OF 9					
Scale	Designed / Drawn	Checked	Approved	Authorised	
1:2500	YP	IM	CM	CM	CM
Original Size	Date	Date	Date	Date	Date
A1	14/03/17	15/03/17	15/03/17	15/03/17	15/03/17
Drawing Number	Project	Originator	Volume	Revision	
	A9P11 - AMJ - HML -	F_ML000_ZZ - SK - RD - 0007		P02	
Location	Type	Role	Number		

Plotted: Mar 15, 2017 - 3:14pm by: PISK1079

Reproduced by permission of Ordnance Survey on behalf of HMSO. © Crown copyright and database right 2017. All rights reserved. Ordnance Survey Licence number 100046668.

100
Millimetres
0 10
DO NOT SCALE

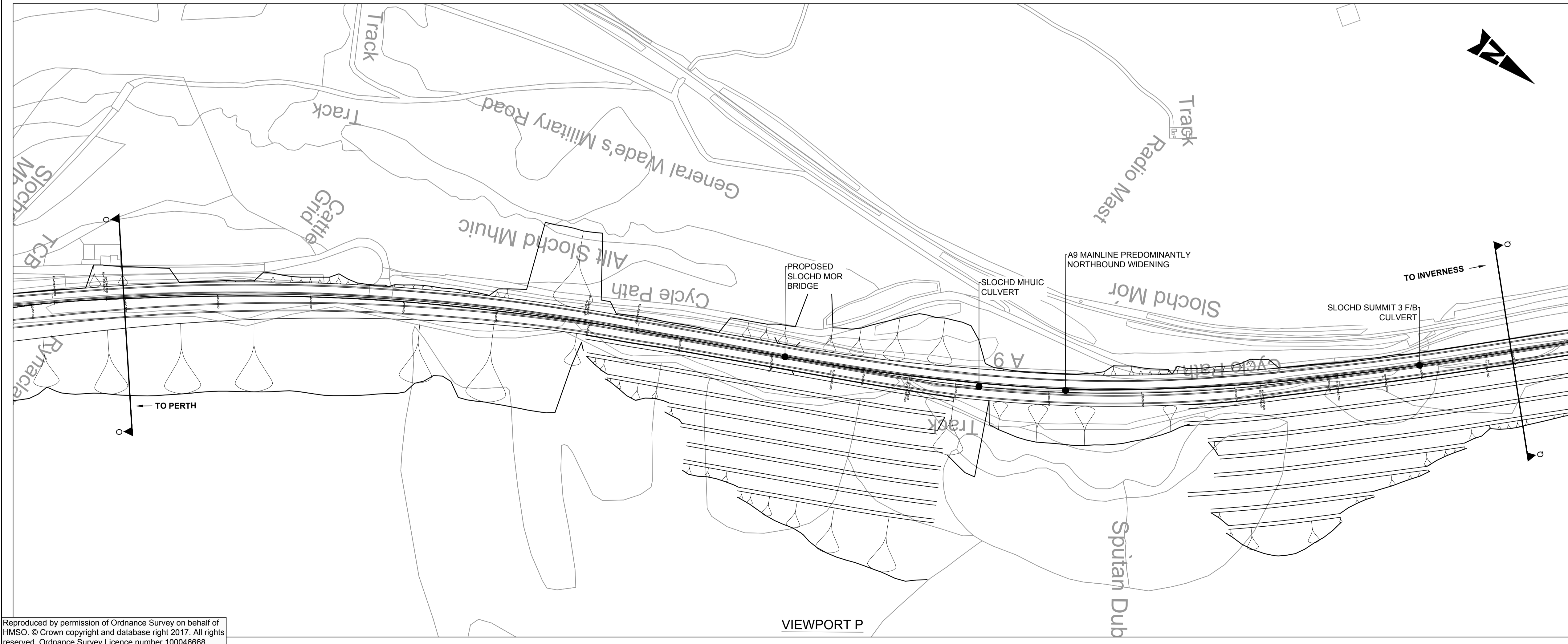
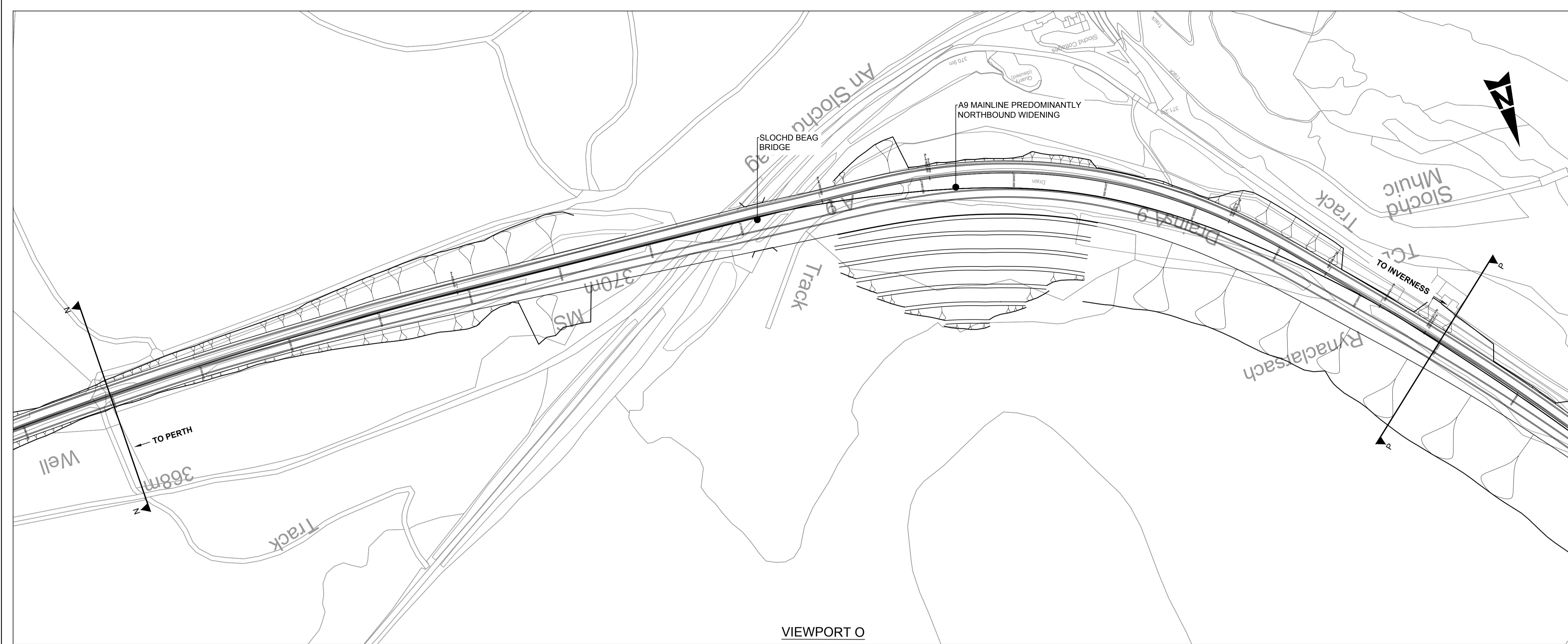

- NOTES:
1. ALL DESIGN WORKS ARE IN ACCORDANCE THE DESIGN MANUAL FOR ROADS AND BRIDGES (DMRB) FOR A CATEGORY 7A DUAL CARRIAGEWAY.
 2. THE NEW A9 MAINLINE IS DESIGNED TO A DESIGN SPEED OF 120AKPH IN THE LINE WITH THE REQUIREMENTS OF TD 9/93: HIGHWAY LINK DESIGN.
 3. THE NEW A9 MAINLINE CARRIAGEWAY IS DESIGNED IN LINE WITH THE REQUIREMENTS OF TD 27/05: CROSS-SECTIONS AND HEADROOMS.
 4. EARTHWORKS FOR MAINLINE OPTIONS ARE SHOWN AT NOMINAL 1V:3H INCLINE WITH APPLICATION OF VARYING GRADIENT, COMMON ACROSS ALL OPTIONS TO TAKE DUE CONSIDERATION OF LANDSCAPE "FIT" WHERE OTHER CONSTRAINTS DO NOT PRESENT LIMITATION.
 5. VERGE AND CENTRAL RESERVE WIDENED FOR VISIBILITY PURPOSES AND ARE SUBJECT TO REFINEMENT DEPENDANT ON PROMOTED JUNCTION LOCATIONS.
 6. HORIZONTAL AND VERTICAL ALIGNMENT ILLUSTRATED SHOULD NOT BE CONSIDERED EXHAUSTIVE.
 7. SOUTHBOUND WIDENING: THE EXISTING A9 CARRIAGEWAY FORMS THE NEW D2AP NORTHBOUND CARRIAGEWAY. ADJUSTMENTS TO THE EXISTING CARRIAGEWAY ARE REQUIRED TO MEET CROSS SECTIONAL AND GEOMETRICAL REQUIREMENTS.
 8. NORTHBOUND WIDENING: THE EXISTING A9 CARRIAGEWAY FORMS THE NEW D2AP SOUTHBOUND CARRIAGEWAY. ADJUSTMENTS TO THE EXISTING CARRIAGEWAY ARE REQUIRED TO MEET CROSS SECTIONAL AND GEOMETRICAL REQUIREMENTS.

P01	SN	AS	MD	05/08/16
FIRST ISSUE				
P02	YP	IM	CM	15/03/17
FIRST ISSUE				
Rev	Drawn / Des	Checked	Approved	Date
Description				
Drawing Status				Suitability
FINAL				B



Drawing Title					
FIGURE 4.3 GENERAL ARRANGEMENT OPTION 2 SHEET 8 OF 9					
Scale	Designed / Drawn	Checked	Approved	Authorised	
1:2500	YP	IM	CM	CM	CM
Original Size	Date	Date	Date	Date	
A1	14/03/17	15/03/17	15/03/17	15/03/17	
Drawing Number	Project	Originator	Volume	Revision	
	A9P11 - AMJ - HML -			P02	
	F_ML000_ZZ - SK - RD - 0008				
Location	Type	Role	Number		

Plotted: Mar 15, 2017 - 3:14pm by: PISK1079

Reproduced by permission of Ordnance Survey on behalf of HMSO. © Crown copyright and database right 2017. All rights reserved. Ordnance Survey Licence number 100046668.

100
Millimetres
0 10
DO NOT SCALE

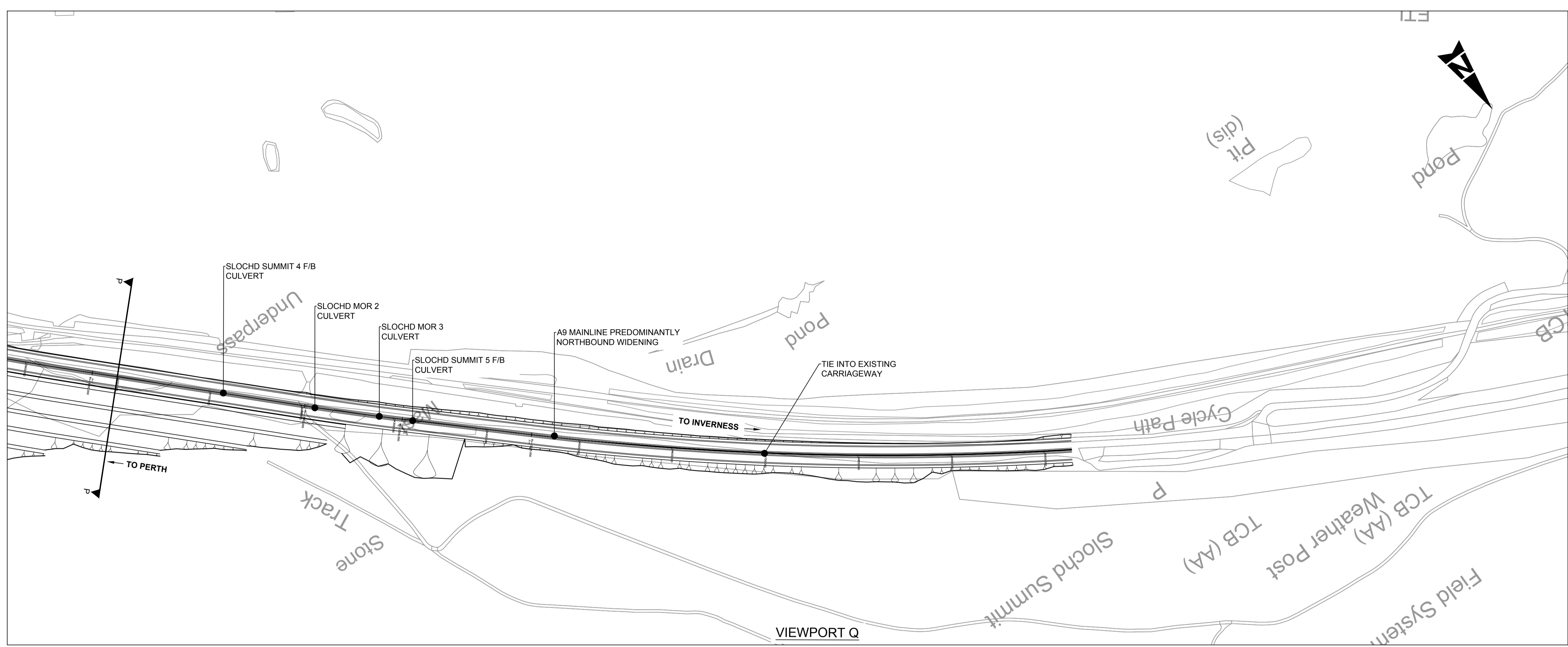

NOTES:

1. ALL DESIGN WORKS ARE IN ACCORDANCE THE DESIGN MANUAL FOR ROADS AND BRIDGES (DMRB) FOR A CATEGORY 7A DUAL CARRIAGEWAY.
2. THE NEW A9 MAINLINE IS DESIGNED TO A DESIGN SPEED OF 120AKPH IN THE LINE WITH THE REQUIREMENTS OF TD 9/93: HIGHWAY LINK DESIGN.
3. THE NEW A9 MAINLINE CARRIAGEWAY IS DESIGNED IN LINE WITH THE REQUIREMENTS OF TD 27/05: CROSS-SECTIONS AND HEADROOMS.
4. EARTHWORKS FOR MAINLINE OPTIONS ARE SHOWN AT NOMINAL 1V:3H INCLINE WITH APPLICATION OF VARYING GRADIENT, COMMON ACROSS ALL OPTIONS TO TAKE DUE CONSIDERATION OF LANDSCAPE 'FIT' WHERE OTHER CONSTRAINTS DO NOT PRESENT LIMITATION.
5. VERGE AND CENTRAL RESERVE WIDENED FOR VISIBILITY PURPOSES AND ARE SUBJECT TO REFINEMENT DEPENDANT ON PROMOTED JUNCTION LOCATIONS.
6. HORIZONTAL AND VERTICAL ALIGNMENT ILLUSTRATED SHOULD NOT BE CONSIDERED EXHAUSTIVE.
7. SOUTHBOUND WIDENING: THE EXISTING A9 CARRIAGEWAY FORMS THE NEW D2AP NORTHBOUND CARRIAGEWAY. ADJUSTMENTS TO THE EXISTING CARRIAGEWAY ARE REQUIRED TO MEET CROSS SECTIONAL AND GEOMETRICAL REQUIREMENTS.
8. NORTHBOUND WIDENING: THE EXISTING A9 CARRIAGEWAY FORMS THE NEW D2AP SOUTHBOUND CARRIAGEWAY. ADJUSTMENTS TO THE EXISTING CARRIAGEWAY ARE REQUIRED TO MEET CROSS SECTIONAL AND GEOMETRICAL REQUIREMENTS.

P01	SN	AS	MD	05/08/16
FIRST ISSUE				
P02	YP	IM	CM	15/03/17
FIRST ISSUE				
Rev	Drawn / Des	Checked	Approved	Date
Description				
Drawing Status				Suitability
FINAL				B



Drawing Title				
FIGURE 4.3 GENERAL ARRANGEMENT OPTION 2 SHEET 9 OF 9				
Scale	Designed / Drawn	Checked	Approved	Authorised
1:2500	YP	IM	CM	CM
Original Size	Date	Date	Date	Date
A1	14/03/17	15/03/17	15/03/17	15/03/17
Drawing Number	Project	Originator	Volume	Revision
	A9P11 - AMJ - HML -			P02
	F_ML000_ZZ - SK - RD - 0009			
Location	Type	Role	Number	

Plotted: Mar 15, 2017 - 3:14pm by: PISK1079

Reproduced by permission of Ordnance Survey on behalf of HMSO. © Crown copyright and database right 2017. All rights reserved. Ordnance Survey Licence number 100046668.

100
Millimetres
0 10
DO NOT SCALE

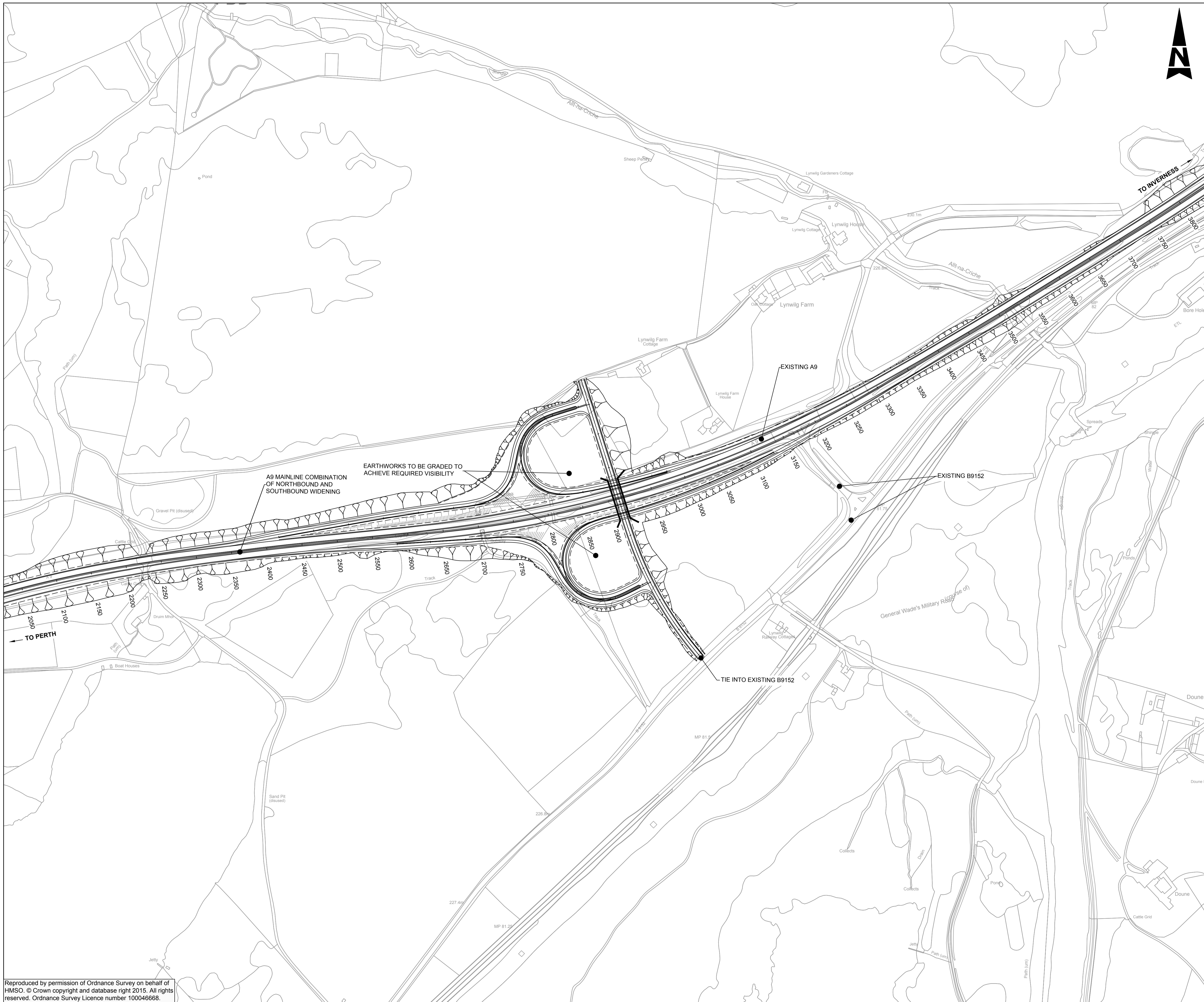

NOTES:

- ALL DESIGN WORKS ARE IN ACCORDANCE THE DESIGN MANUAL FOR ROADS AND BRIDGES (DMRB) FOR A CATEGORY 7A DUAL CARRIAGEWAY.
- THE NEW A9 MAINLINE IS DESIGNED TO A DESIGN SPEED OF 120AKPH IN THE LINE WITH THE REQUIREMENTS OF TD 9/93: HIGHWAY LINK DESIGN.
- THE NEW A9 MAINLINE CARRIAGEWAY IS DESIGNED IN LINE WITH THE REQUIREMENTS OF TD 27/05: CROSS-SECTIONS AND HEADROOMS..
- EARTHWORKS FOR MAINLINE OPTIONS ARE SHOWN AT NOMINAL 1V:3H INCLINE WITH APPLICATION OF VARYING GRADIENT. COMMON ACROSS ALL OPTIONS TO TAKE DUE CONSIDERATION OF LANDSCAPE "FIT" WHERE OTHER CONSTRAINTS DO NOT PRESENT LIMITATION.
- VERGE AND CENTRAL RESERVE WIDENED FOR VISIBILITY PURPOSES AND ARE SUBJECT TO REFINEMENT DEPENDANT ON PROMOTED JUNCTION LOCATIONS.
- HORIZONTAL AND VERTICAL ALIGNMENT ILLUSTRATED SHOULD NOT BE CONSIDERED EXHAUSTIVE.
- SOUTHBOUND WIDENING: THE EXISTING A9 CARRIAGEWAY FORMS THE NEW D2AP NORTHBOUND CARRIAGEWAY. ADJUSTMENTS TO THE EXISTING CARRIAGEWAY ARE REQUIRED TO MEET CROSS SECTIONAL AND GEOMETRICAL REQUIREMENTS.
- NORTHBOUND WIDENING: THE EXISTING A9 CARRIAGEWAY FORMS THE NEW D2AP SOUTHBOUND CARRIAGEWAY. ADJUSTMENTS TO THE EXISTING CARRIAGEWAY ARE REQUIRED TO MEET CROSS SECTIONAL AND GEOMETRICAL REQUIREMENTS.

KEY:

- EARTHWORK IN CUT
- EARTHWORK IN FILL
- GRADING
- BRIDGE ABUTMENTS

P01	AS	EM	MD	11/11/15
FIRST ISSUE				
P02	SN	AS	MD	05/08/16
LOOP RADIUS & CROSS SECTION AMENDED				
P03	YP	IM	CM	15/03/17
LOOP RADIUS & CROSS SECTION AMENDED				
Rev	Drawn / Des	Checked	Approved	Date
Description				
Drawing Status			FINAL	Suitability B



Drawing Title
FIGURE 4.4 - GENERAL ARRANGEMENT AVIEMORE SOUTH JUNCTION A02 HALF CLOVER LEAF - QUADRANTS 1 AND 4

Scale	Designed / Drawn	Checked	Approved	Authorised
1:2500	YP	IM	CM	CM
Original Size	Date	Date	Date	Date
A1	14/03/17	15/03/17	15/03/17	15/03/17
Drawing Number	Originator	Volume	Revision	
	A9P11 - AMJ - HML -		P03	
Project	B_JCA02_JC - SK - RD - 0001			
Location	Type	Role	Number	

Plotted: Mar 15, 2017 - 3:34pm by: PISK1079

Reproduced by permission of Ordnance Survey on behalf of HMSO. © Crown copyright and database right 2015. All rights reserved. Ordnance Survey Licence number 100046668.

100
Millimetres
0 10
DO NOT SCALE



- NOTES:**
1. ALL DESIGN WORKS ARE IN ACCORDANCE THE DESIGN MANUAL FOR ROADS AND BRIDGES (DMRB) FOR A CATEGORY 7A DUAL CARRIAGEWAY.
 2. THE NEW A9 MAINLINE IS DESIGNED TO A DESIGN SPEED OF 120AKPH IN THE LINE WITH THE REQUIREMENTS OF TD 9/93: HIGHWAY LINK DESIGN.
 3. THE NEW A9 MAINLINE CARRIAGEWAY IS DESIGNED IN LINE WITH THE REQUIREMENTS OF TD 27/05: CROSS-SECTIONS AND HEADROOMS..
 4. EARTHWORKS FOR MAINLINE OPTIONS ARE SHOWN AT NOMINAL 1V:3H INCLINE WITH APPLICATION OF VARYING GRADIENT. COMMON ACROSS ALL OPTIONS TO TAKE DUE CONSIDERATION OF LANDSCAPE "FIT" WHERE OTHER CONSTRAINTS DO NOT PRESENT LIMITATION.
 5. VERGE AND CENTRAL RESERVE WIDENED FOR VISIBILITY PURPOSES AND ARE SUBJECT TO REFINEMENT DEPENDANT ON PROMOTED JUNCTION LOCATIONS.
 6. HORIZONTAL AND VERTICAL ALIGNMENT ILLUSTRATED SHOULD NOT BE CONSIDERED EXHAUSTIVE.
 7. SOUTHBOUND WIDENING: THE EXISTING A9 CARRIAGEWAY FORMS THE NEW D2AP NORTHBOUND CARRIAGEWAY. ADJUSTMENTS TO THE EXISTING CARRIAGEWAY ARE REQUIRED TO MEET CROSS SECTIONAL AND GEOMETRICAL REQUIREMENTS.
 8. NORTHBOUND WIDENING: THE EXISTING A9 CARRIAGEWAY FORMS THE NEW D2AP SOUTHBOUND CARRIAGEWAY. ADJUSTMENTS TO THE EXISTING CARRIAGEWAY ARE REQUIRED TO MEET CROSS SECTIONAL AND GEOMETRICAL REQUIREMENTS.

- KEY:**
- EARTHWORK IN CUT
 - EARTHWORK IN FILL
 - GRADING
 - BRIDGE ABUTMENTS

P01	AS	EM	MD	11/11/15
FIRST ISSUE				
P02	SN	AS	MD	05/08/16
NOTES ADDED				
P03	YP	IM	CM	15/03/17
NOTES ADDED				
Rev	Drawn / Des	Checked	Approved	Date
Description				
Drawing Status				Suitability
FINAL				B



Drawing Title				
FIGURE 4.5 - GENERAL ARRANGEMENT AVIEMORE SOUTH JUNCTION A09 DIAMOND LEFT RIGHT WITH GHOST ISLAND				
Scale	Designed / Drawn	Checked	Approved	Authorised
1:2500	YP	IM	CM	CM
Original Size	Date	Date	Date	Date
A1	14/03/17	15/03/17	15/03/17	15/03/17
Drawing Number	Project	Originator	Volume	Revision
	A9P11 - AMJ - HML - B_JCA09_JC - SK - RD - 0001			P03
Location	Type	Role	Number	

Plotted: Mar 15, 2017 - 3:34pm by: PISK1079

Reproduced by permission of Ordnance Survey on behalf of HMSO. © Crown copyright and database right 2015. All rights reserved. Ordnance Survey Licence number 100046668.

100
0 10
Millimetres
DO NOT SCALE



NOTES:

1. ALL DESIGN WORKS ARE IN ACCORDANCE THE DESIGN MANUAL FOR ROADS AND BRIDGES (DMRB) FOR A CATEGORY 7A DUAL CARRIAGEWAY.
2. THE NEW A9 MAINLINE IS DESIGNED TO A DESIGN SPEED OF 120AKPH IN THE LINE WITH THE REQUIREMENTS OF TD 9/93: HIGHWAY LINK DESIGN.
3. THE NEW A9 MAINLINE CARRIAGEWAY IS DESIGNED IN LINE WITH THE REQUIREMENTS OF TD 27/05: CROSS-SECTIONS AND HEADROOMS.
4. EARTHWORKS FOR MAINLINE OPTIONS ARE SHOWN AT NOMINAL 1V:3H INCLINE WITH APPLICATION OF VARYING GRADIENT. COMMON ACROSS ALL OPTIONS TO TAKE DUE CONSIDERATION OF LANDSCAPE "FIT" WHERE OTHER CONSTRAINTS DO NOT PRESENT LIMITATION.
5. VERGE AND CENTRAL RESERVE WIDENED FOR VISIBILITY PURPOSES AND ARE SUBJECT TO REFINEMENT DEPENDANT ON PROMOTED JUNCTION LOCATIONS.
6. HORIZONTAL AND VERTICAL ALIGNMENT ILLUSTRATED SHOULD NOT BE CONSIDERED EXHAUSTIVE.
7. SOUTHBOUND WIDENING: THE EXISTING A9 CARRIAGEWAY FORMS THE NEW D2AP NORTHBOUND CARRIAGEWAY. ADJUSTMENTS TO THE EXISTING CARRIAGEWAY ARE REQUIRED TO MEET CROSS SECTIONAL AND GEOMETRICAL REQUIREMENTS.
8. NORTHBOUND WIDENING: THE EXISTING A9 CARRIAGEWAY FORMS THE NEW D2AP SOUTHBOUND CARRIAGEWAY. ADJUSTMENTS TO THE EXISTING CARRIAGEWAY ARE REQUIRED TO MEET CROSS SECTIONAL AND GEOMETRICAL REQUIREMENTS.

KEY:

- EARTHWORK IN CUT
- EARTHWORK IN FILL
- GRADING
- BRIDGE ABUTMENTS

P01	AS	EM	MD	11/11/15
FIRST ISSUE				
P02	SN	AS	MD	05/08/16
SIDE ROAD ALIGNMENT AMENDED				
P03	YP	IM	CM	15/03/17
SIDE ROAD ALIGNMENT AMENDED				
Rev	Drawn / Des	Checked	Approved	Date
Description				
Drawing Status				FINAL
Client				Subtability
				B



Drawing Title				
FIGURE 4.6 - GENERAL ARRANGEMENT AVIEMORE SOUTH JUNCTION A18 B9152 REALIGNED LEFT RIGHT STAGGER				
Scale	Designed / Drawn	Checked	Approved	Authorised
1:2500	YP	IM	CM	CM
Original Size	Date	Date	Date	Date
A1	14/03/17	15/03/17	15/03/17	15/03/17
Drawing Number	Project	Originator	Volume	Revision
	A9P11 - AMJ - HML - B_JCA18_JC - SK - RD - 0001			P03
Location	Type	Role	Number	

Plotted: Mar 15, 2017 - 3:34pm by: PISK1079

Reproduced by permission of Ordnance Survey on behalf of HMSO. © Crown copyright and database right 2015. All rights reserved. Ordnance Survey Licence number 100046668.

100
Millimeters
0 10
DO NOT SCALE

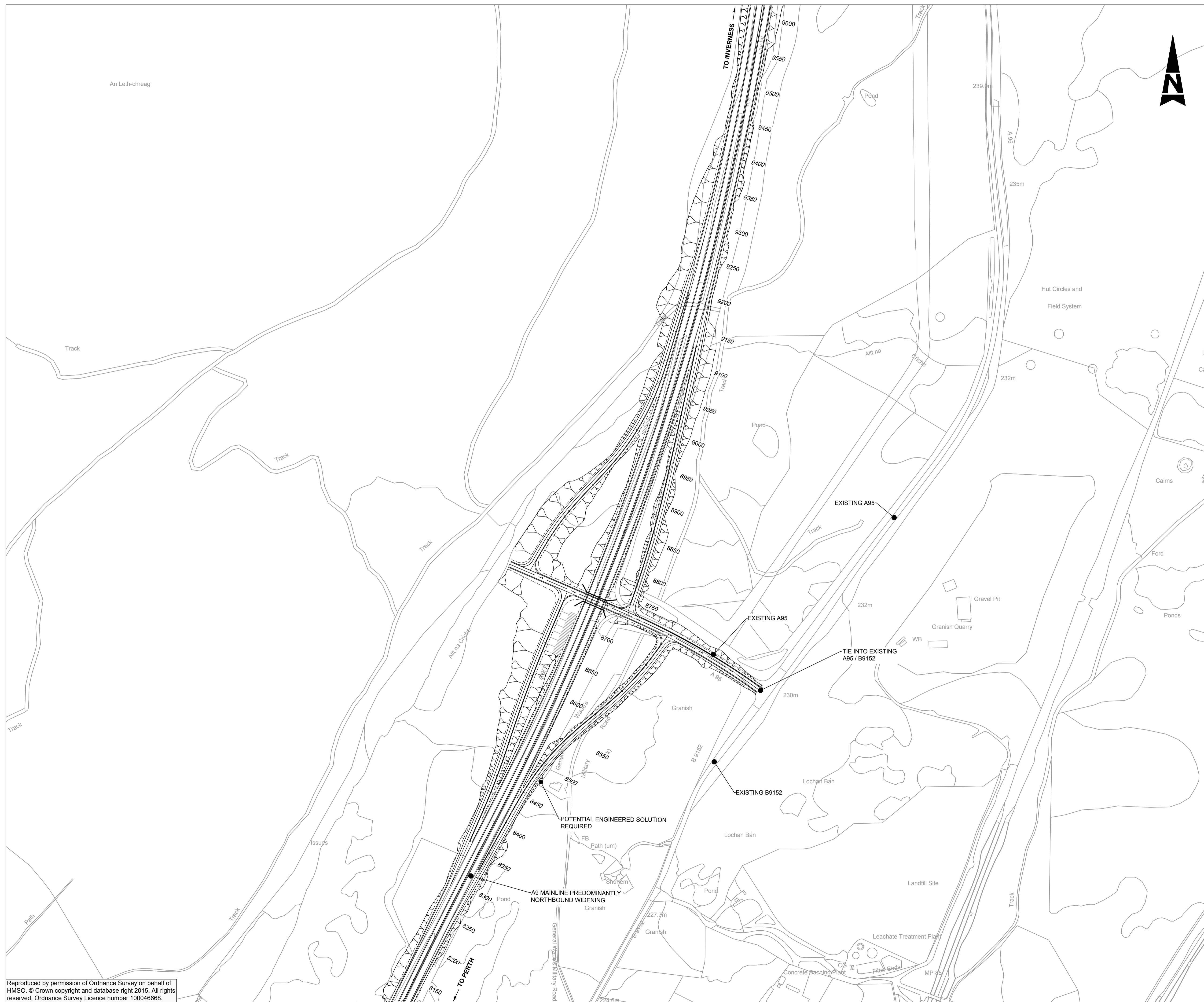

NOTES:

1. ALL DESIGN WORKS ARE IN ACCORDANCE THE DESIGN MANUAL FOR ROADS AND BRIDGES (DMRB) FOR A CATEGORY 7A DUAL CARRIAGEWAY.
2. THE NEW A9 MAINLINE IS DESIGNED TO A DESIGN SPEED OF 120AKPH IN THE LINE WITH THE REQUIREMENTS OF TD 9/93: HIGHWAY LINK DESIGN.
3. THE NEW A9 MAINLINE CARRIAGEWAY IS DESIGNED IN LINE WITH THE REQUIREMENTS OF TD 27/05: CROSS-SECTIONS AND HEADROOMS.
4. EARTHWORKS FOR MAINLINE OPTIONS ARE SHOWN AT NOMINAL 1V:3H INCLINE WITH APPLICATION OF VARYING GRADIENT. COMMON ACROSS ALL OPTIONS TO TAKE DUE CONSIDERATION OF LANDSCAPE "FIT" WHERE OTHER CONSTRAINTS DO NOT PRESENT LIMITATION.
5. VERGE AND CENTRAL RESERVE WIDENED FOR VISIBILITY PURPOSES AND ARE SUBJECT TO REFINEMENT DEPENDANT ON PROMOTED JUNCTION LOCATIONS.
6. HORIZONTAL AND VERTICAL ALIGNMENT ILLUSTRATED SHOULD NOT BE CONSIDERED EXHAUSTIVE.
7. SOUTHBOUND WIDENING: THE EXISTING A9 CARRIAGEWAY FORMS THE NEW D2AP NORTHBOUND CARRIAGEWAY. ADJUSTMENTS TO THE EXISTING CARRIAGEWAY ARE REQUIRED TO MEET CROSS SECTIONAL AND GEOMETRICAL REQUIREMENTS.
8. NORTHBOUND WIDENING: THE EXISTING A9 CARRIAGEWAY FORMS THE NEW D2AP SOUTHBOUND CARRIAGEWAY. ADJUSTMENTS TO THE EXISTING CARRIAGEWAY ARE REQUIRED TO MEET CROSS SECTIONAL AND GEOMETRICAL REQUIREMENTS.

KEY:

- EARTHWORK IN CUT
- EARTHWORK IN FILL
- GRADING
- BRIDGE ABUTMENTS

P01	SN	AS	MD	05/08/16
FIRST ISSUE				
P02	YP	IM	CM	15/03/17
FIRST ISSUE				
Rev	Drawn / Des	Checked	Approved	Date
Description				
Drawing Status				Suitability
FINAL				B



**FIGURE 4.7 - GENERAL ARRANGEMENT
GRANISH JUNCTION - C18
MAINLINE OVER SIDE ROAD**

Scale	Designed / Drawn	Checked	Approved	Authorised
1:2500	YP	IM	CM	CM
Original Size	Date	Date	Date	Date
A1	14/03/17	15/03/17	15/03/17	15/03/17
Drawing Number	Project	Originator	Volume	Revision
	A9P11 - AMJ - HML -			P02
	A_JCC18_JC - SK - RD - 0001			
Location	Type	Role	Number	

Plotted: Mar 15, 2017 - 3:35pm by: PISK1079

Reproduced by permission of Ordnance Survey on behalf of HMSO. © Crown copyright and database right 2015. All rights reserved. Ordnance Survey Licence number 100046668.

100
Millimeters
0 10
DO NOT SCALE

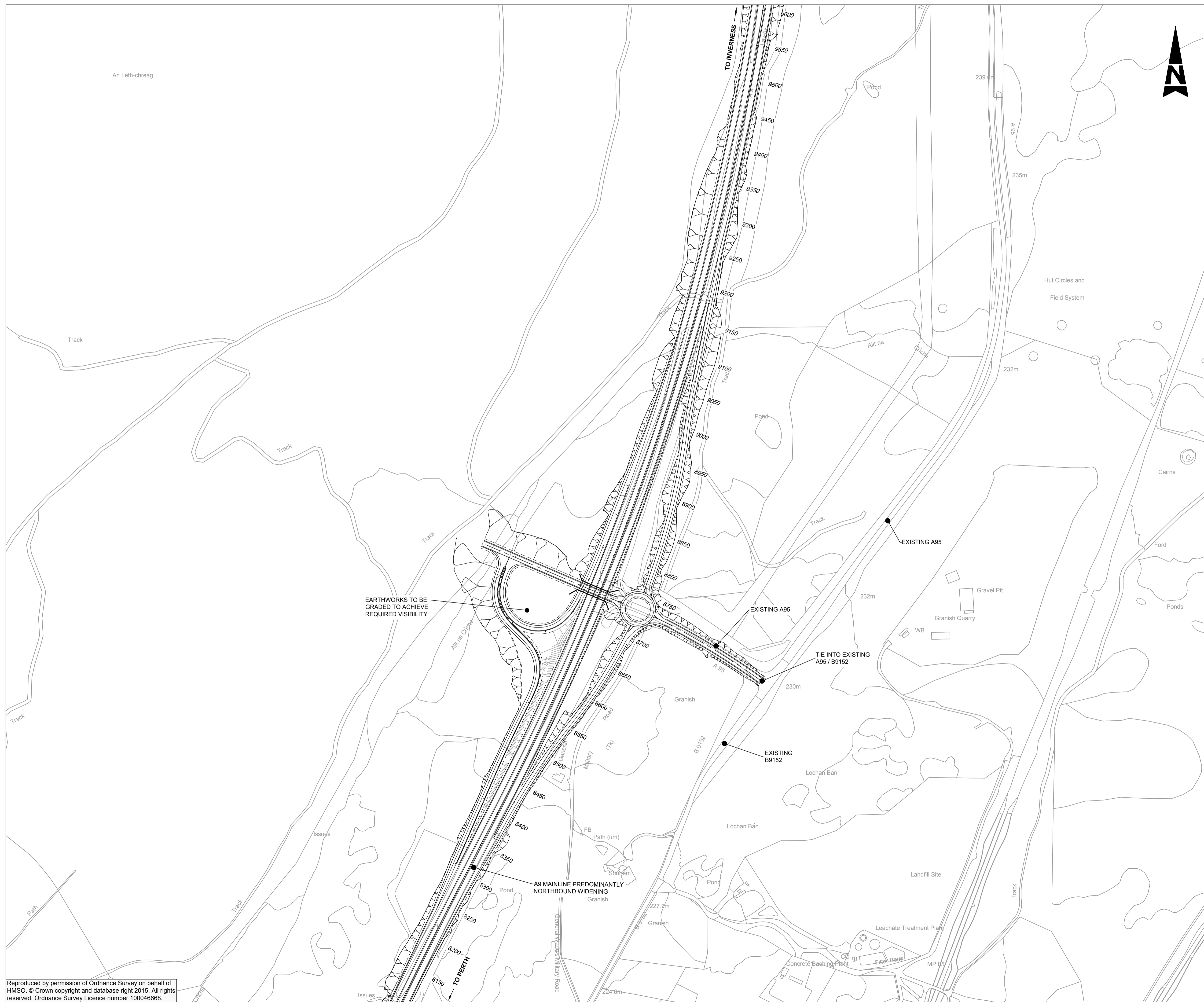

NOTES:

1. ALL DESIGN WORKS ARE IN ACCORDANCE THE DESIGN MANUAL FOR ROADS AND BRIDGES (DMRB) FOR A CATEGORY 7A DUAL CARRIAGEWAY.
2. THE NEW A9 MAINLINE IS DESIGNED TO A DESIGN SPEED OF 120AKPH IN THE LINE WITH THE REQUIREMENTS OF TD 993: HIGHWAY LINK DESIGN.
3. THE NEW A9 MAINLINE CARRIAGEWAY IS DESIGNED IN LINE WITH THE REQUIREMENTS OF TD 27/05: CROSS-SECTIONS AND HEADROOMS..
4. EARTHWORKS FOR MAINLINE OPTIONS ARE SHOWN AT NOMINAL 1V:3H INCLINE WITH APPLICATION OF VARYING GRADIENT. COMMON ACROSS ALL OPTIONS TO TAKE DUE CONSIDERATION OF LANDSCAPE "FIT" WHERE OTHER CONSTRAINTS DO NOT PRESENT LIMITATION.
5. VERGE AND CENTRAL RESERVE WIDENED FOR VISIBILITY PURPOSES AND ARE SUBJECT TO REFINEMENT DEPENDANT ON PROMOTED JUNCTION LOCATIONS.
6. HORIZONTAL AND VERTICAL ALIGNMENT ILLUSTRATED SHOULD NOT BE CONSIDERED EXHAUSTIVE.
7. SOUTHBOUND WIDENING: THE EXISTING A9 CARRIAGEWAY FORMS THE NEW D2AP NORTHBOUND CARRIAGEWAY. ADJUSTMENTS TO THE EXISTING CARRIAGEWAY ARE REQUIRED TO MEET CROSS SECTIONAL AND GEOMETRICAL REQUIREMENTS.
8. NORTHBOUND WIDENING: THE EXISTING A9 CARRIAGEWAY FORMS THE NEW D2AP SOUTHBOUND CARRIAGEWAY. ADJUSTMENTS TO THE EXISTING CARRIAGEWAY ARE REQUIRED TO MEET CROSS SECTIONAL AND GEOMETRICAL REQUIREMENTS.

KEY:

- EARTHWORK IN CUT
- EARTHWORK IN FILL
- GRADING
- BRIDGE ABUTMENTS

P01	SN	AS	MD	05/08/16
FIRST ISSUE				
P02	YP	IM	CM	15/03/17
FIRST ISSUE				
Rev	Drawn / Des	Checked	Approved	Date
Description				
Drawing Status				Suitability
FINAL				B



Drawing Title
**FIGURE 4.8 - GENERAL ARRANGEMENT
GRANISH JUNCTION - C21
MAINLINE OVER SIDE ROAD**

Scale	Designed / Drawn	Checked	Approved	Authorised
1:2500	YP	IM	CM	CM
Original Size	Date	Date	Date	Date
A1	14/03/17	15/03/17	15/03/17	15/03/17
Drawing Number	Project	Originator	Volume	Revision
	A9P11 - AMJ - HML -			P02
	A_JCC21_JC - SK - RD - 0001			
Location	Type	Role	Number	

Plotted: Mar 15, 2017 - 3:35pm by: PISK1079

Reproduced by permission of Ordnance Survey on behalf of HMSO. © Crown copyright and database right 2015. All rights reserved. Ordnance Survey Licence number 100046668.

100
Millimeters
0 10
DO NOT SCALE

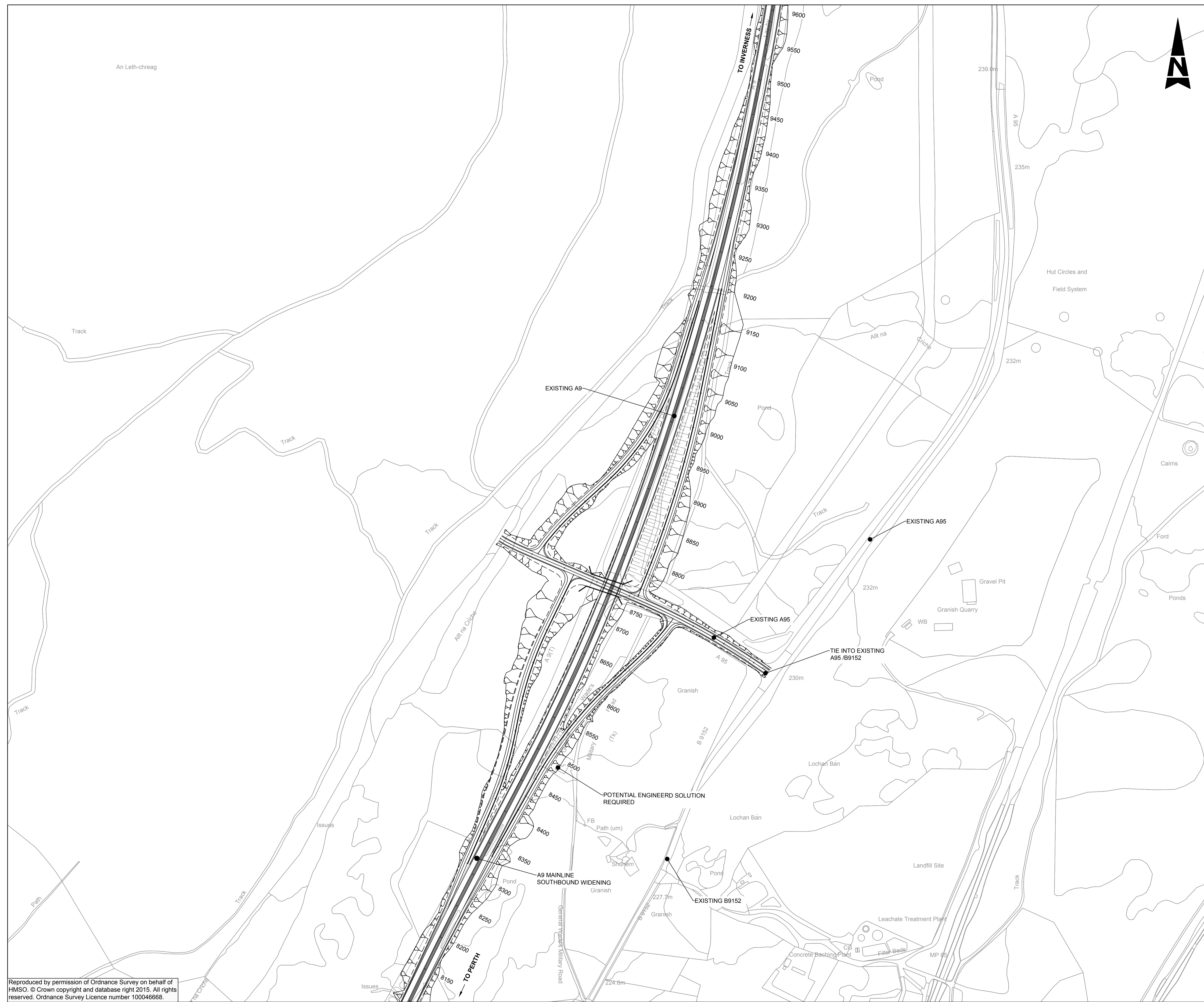

- NOTES:**
- ALL DESIGN WORKS ARE IN ACCORDANCE THE DESIGN MANUAL FOR ROADS AND BRIDGES (DMRB) FOR A CATEGORY 7A DUAL CARRIAGEWAY.
 - THE NEW A9 MAINLINE IS DESIGNED TO A DESIGN SPEED OF 120AKPH IN THE LINE WITH THE REQUIREMENTS OF TD 9/93: HIGHWAY LINK DESIGN.
 - THE NEW A9 MAINLINE CARRIAGEWAY IS DESIGNED IN LINE WITH THE REQUIREMENTS OF TD 27/05: CROSS-SECTIONS AND HEADROOMS.
 - EARTHWORKS FOR MAINLINE OPTIONS ARE SHOWN AT NOMINAL 1V:3H INCLINE WITH APPLICATION OF VARYING GRADIENT. COMMON ACROSS ALL OPTIONS TO TAKE DUE CONSIDERATION OF LANDSCAPE "FIT" WHERE OTHER CONSTRAINTS DO NOT PRESENT LIMITATION.
 - VERGE AND CENTRAL RESERVE WIDENED FOR VISIBILITY PURPOSES AND ARE SUBJECT TO REFINEMENT DEPENDANT ON PROMOTED JUNCTION LOCATIONS.
 - HORIZONTAL AND VERTICAL ALIGNMENT ILLUSTRATED SHOULD NOT BE CONSIDERED EXHAUSTIVE.
 - SOUTHBOUND WIDENING: THE EXISTING A9 CARRIAGEWAY FORMS THE NEW D2AP NORTHBOUND CARRIAGEWAY. ADJUSTMENTS TO THE EXISTING CARRIAGEWAY ARE REQUIRED TO MEET CROSS SECTIONAL AND GEOMETRICAL REQUIREMENTS.
 - NORTHBOUND WIDENING: THE EXISTING A9 CARRIAGEWAY FORMS THE NEW D2AP SOUTHBOUND CARRIAGEWAY. ADJUSTMENTS TO THE EXISTING CARRIAGEWAY ARE REQUIRED TO MEET CROSS SECTIONAL AND GEOMETRICAL REQUIREMENTS.

- KEY:**
- EARTHWORK IN CUT
 - EARTHWORK IN FILL
 - GRADING
 - BRIDGE ABUTMENTS

P01	SN	AS	MD	05/08/16
FIRST ISSUE				
P02	YP	IM	CM	15/03/17
FIRST ISSUE				
Rev	Drawn / Des	Checked	Approved	Date
Description				
Drawing Status				Suitability
FINAL				B



Drawing Title
**FIGURE 4.9 - GENERAL ARRANGEMENT
GRANISH JUNCTION - C31
MAINLINE OVER SIDE ROAD**

Scale	Designed / Drawn	Checked	Approved	Authorised
1:2500	YP	IM	CM	CM
Original Size	Date	Date	Date	Date
A1	14/03/17	15/03/17	15/03/17	15/03/17
Drawing Number	Project	Originator	Volume	Revision
	A9P11 - AMJ - HML -			P02
	B_JCC31_JC - SK - RD - 0001			
Location	Type	Role	Number	

Plotted: Mar 15, 2017 - 3:34pm by: PISK1079

Reproduced by permission of Ordnance Survey on behalf of HMSO. © Crown copyright and database right 2015. All rights reserved. Ordnance Survey Licence number 100046668.

100
Millimeters
0 10
DO NOT SCALE

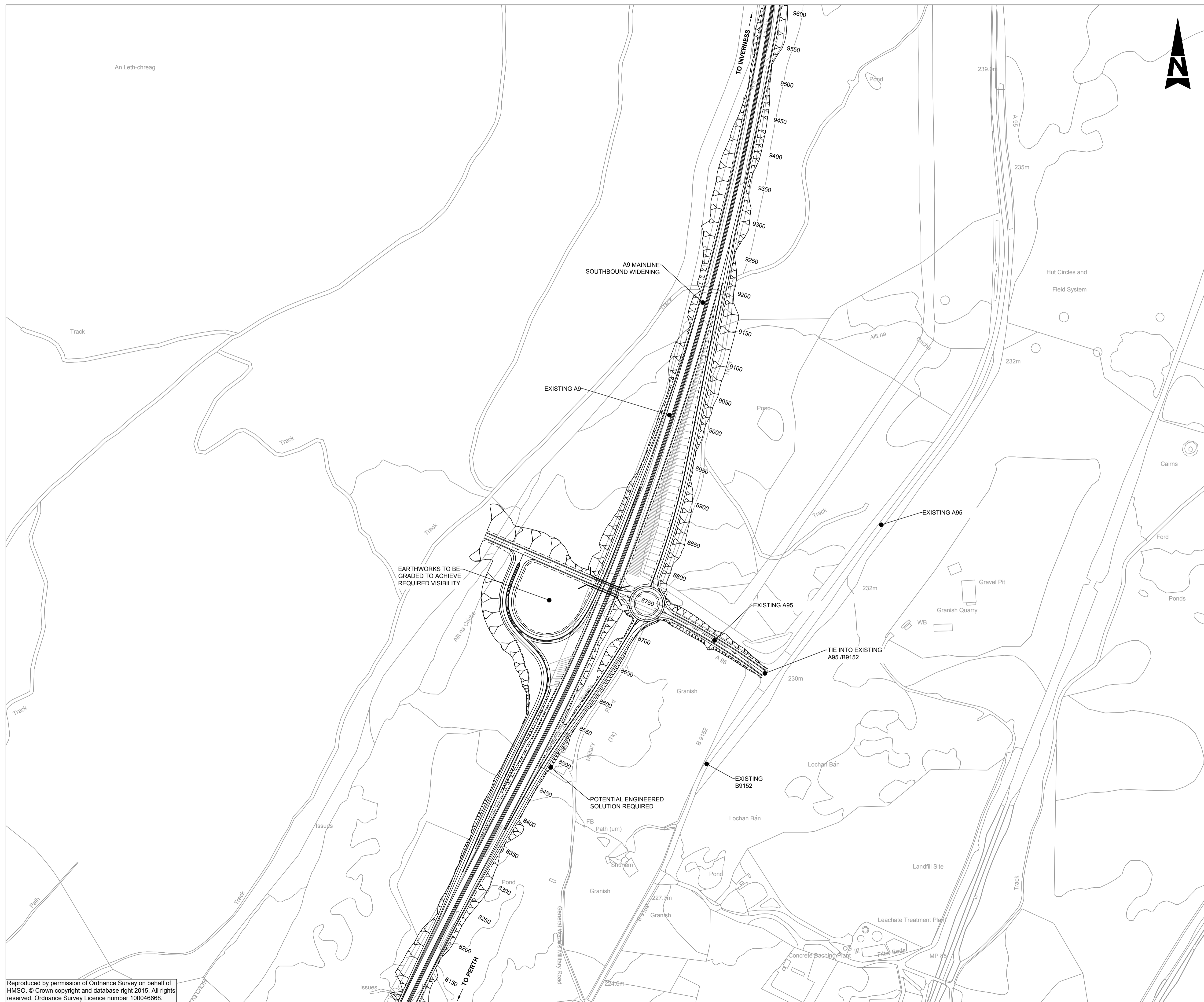

NOTES:

1. ALL DESIGN WORKS ARE IN ACCORDANCE THE DESIGN MANUAL FOR ROADS AND BRIDGES (DMRB) FOR A CATEGORY 7A DUAL CARRIAGEWAY.
2. THE NEW A9 MAINLINE IS DESIGNED TO A DESIGN SPEED OF 120AKPH IN THE LINE WITH THE REQUIREMENTS OF TD 9/93: HIGHWAY LINK DESIGN.
3. THE NEW A9 MAINLINE CARRIAGEWAY IS DESIGNED IN LINE WITH THE REQUIREMENTS OF TD 27/05: CROSS-SECTIONS AND HEADROOMS.
4. EARTHWORKS FOR MAINLINE OPTIONS ARE SHOWN AT NOMINAL 1V:3H INCLINE WITH APPLICATION OF VARYING GRADIENT. COMMON ACROSS ALL OPTIONS TO TAKE DUE CONSIDERATION OF LANDSCAPE "FIT" WHERE OTHER CONSTRAINTS DO NOT PRESENT LIMITATION.
5. VERGE AND CENTRAL RESERVE WIDENED FOR VISIBILITY PURPOSES AND ARE SUBJECT TO REFINEMENT DEPENDANT ON PROMOTED JUNCTION LOCATIONS.
6. HORIZONTAL AND VERTICAL ALIGNMENT ILLUSTRATED SHOULD NOT BE CONSIDERED EXHAUSTIVE.
7. SOUTHBOUND WIDENING: THE EXISTING A9 CARRIAGEWAY FORMS THE NEW D2AP NORTHBOUND CARRIAGEWAY. ADJUSTMENTS TO THE EXISTING CARRIAGEWAY ARE REQUIRED TO MEET CROSS SECTIONAL AND GEOMETRICAL REQUIREMENTS.
8. NORTHBOUND WIDENING: THE EXISTING A9 CARRIAGEWAY FORMS THE NEW D2AP SOUTHBOUND CARRIAGEWAY. ADJUSTMENTS TO THE EXISTING CARRIAGEWAY ARE REQUIRED TO MEET CROSS SECTIONAL AND GEOMETRICAL REQUIREMENTS.

KEY:

- EARTHWORK IN CUT
- EARTHWORK IN FILL
- GRADING
- BRIDGE ABUTMENTS

P01	SN	AS	MD	05/08/16
FIRST ISSUE				
P02	YP	IM	CM	15/03/17
FIRST ISSUE				
Rev	Drawn / Des	Checked	Approved	Date
Description				
Drawing Status				Suitability
FINAL				B



Drawing Title
**FIGURE 4.10 - GENERAL ARRANGEMENT
GRANISH JUNCTION - C34
MAINLINE OVER SIDE ROAD**

Scale	Designed / Drawn	Checked	Approved	Authorised
1:2500	YP	IM	CM	CM
Original Size	Date	Date	Date	Date
A1	14/03/17	15/03/17	15/03/17	15/03/17
Drawing Number	Project	Originator	Volume	Revision
	A9P11 - AMJ - HML -			P02
	B_JCC34_JC - SK - RD - 0001			
Location	Type	Role	Number	

Plotted: Mar 15, 2017 - 3:34pm by: PISK1079

Reproduced by permission of Ordnance Survey on behalf of HMSO. © Crown copyright and database right 2015. All rights reserved. Ordnance Survey Licence number 100046668.

100
Millimetres
0 10
DO NOT SCALE

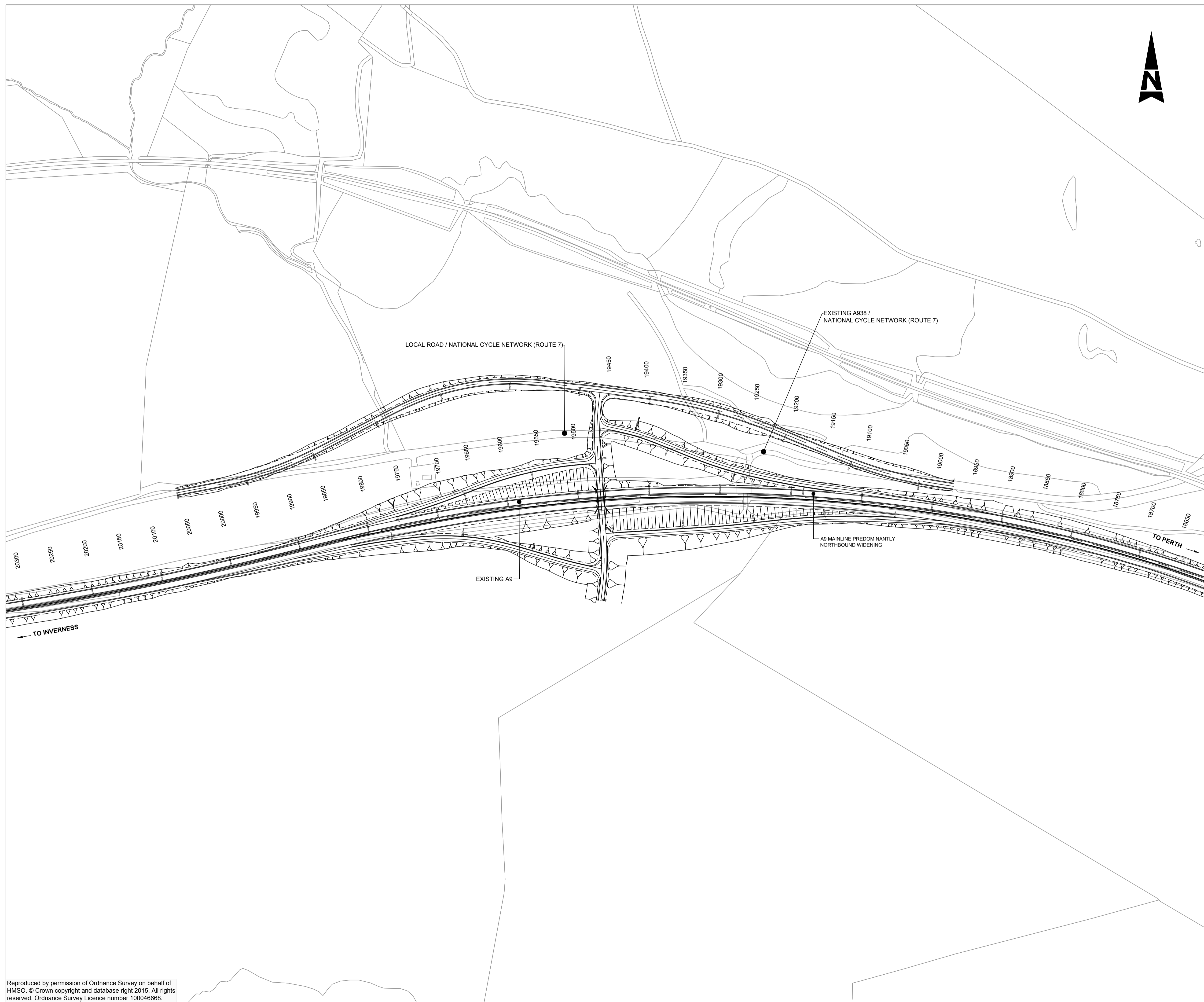

NOTES:

1. ALL DESIGN WORKS ARE IN ACCORDANCE THE DESIGN MANUAL FOR ROADS AND BRIDGES (DMRB) FOR A CATEGORY 7A DUAL CARRIAGEWAY.
2. THE NEW A9 MAINLINE IS DESIGNED TO A DESIGN SPEED OF 120AKPH IN THE LINE WITH THE REQUIREMENTS OF TD 9/93: HIGHWAY LINK DESIGN.
3. THE NEW A9 MAINLINE CARRIAGEWAY IS DESIGNED IN LINE WITH THE REQUIREMENTS OF TD 27/05: CROSS-SECTIONS AND HEADROOMS..
4. EARTHWORKS FOR MAINLINE OPTIONS ARE SHOWN AT NOMINAL 1V:3H INCLINE WITH APPLICATION OF VARYING GRADIENT. COMMON ACROSS ALL OPTIONS TO TAKE DUE CONSIDERATION OF LANDSCAPE "FIT" WHERE OTHER CONSTRAINTS DO NOT PRESENT LIMITATION.
5. VERGE AND CENTRAL RESERVE WIDENED FOR VISIBILITY PURPOSES AND ARE SUBJECT TO REFINEMENT DEPENDANT ON PROMOTED JUNCTION LOCATIONS.
6. HORIZONTAL AND VERTICAL ALIGNMENT ILLUSTRATED SHOULD NOT BE CONSIDERED EXHAUSTIVE.
7. SOUTHBOUND WIDENING: THE EXISTING A9 CARRIAGEWAY FORMS THE NEW D2AP NORTHBOUND CARRIAGEWAY. ADJUSTMENTS TO THE EXISTING CARRIAGEWAY ARE REQUIRED TO MEET CROSS SECTIONAL AND GEOMETRICAL REQUIREMENTS.
8. NORTHBOUND WIDENING: THE EXISTING A9 CARRIAGEWAY FORMS THE NEW D2AP SOUTHBOUND CARRIAGEWAY. ADJUSTMENTS TO THE EXISTING CARRIAGEWAY ARE REQUIRED TO MEET CROSS SECTIONAL AND GEOMETRICAL REQUIREMENTS.

KEY:

- EARTHWORK IN CUT
- EARTHWORK IN FILL
- GRADING
- BRIDGE ABUTMENTS

P01	SN	AS	MD	05/08/16
FIRST ISSUE				
P02	YP	IM	CM	15/03/17
FIRST ISSUE				
Rev	Drawn / Des	Checked	Approved	Date
Description				
Drawing Status				Suitability
FINAL				B



Drawing Title				
FIGURE 4.11 GENERAL ARRANGEMENT BLACK MOUNT JUNCTION D02 DIAMOND OVERBRIDGE (LEFT-RIGHT STAGGER)				
Scale	Designed / Drawn	Checked	Approved	Authorised
1:2500	YP	IM	CM	CM
Original Size	Date	Date	Date	Date
A1	14/03/17	15/03/17	15/03/17	15/03/17
Drawing Number				Revision
Project	Originator	Volume	P02	
A9P11 - AMJ - HML - F_JCD02_JC - SK - RD - 0001				
Location	Type	Role	Number	

Plotted: Mar 15, 2017 - 3:35pm by: PISK1079

Reproduced by permission of Ordnance Survey on behalf of HMSO. © Crown copyright and database right 2015. All rights reserved. Ordnance Survey Licence number 100046668.

100
Millimetres
0 10
DO NOT SCALE

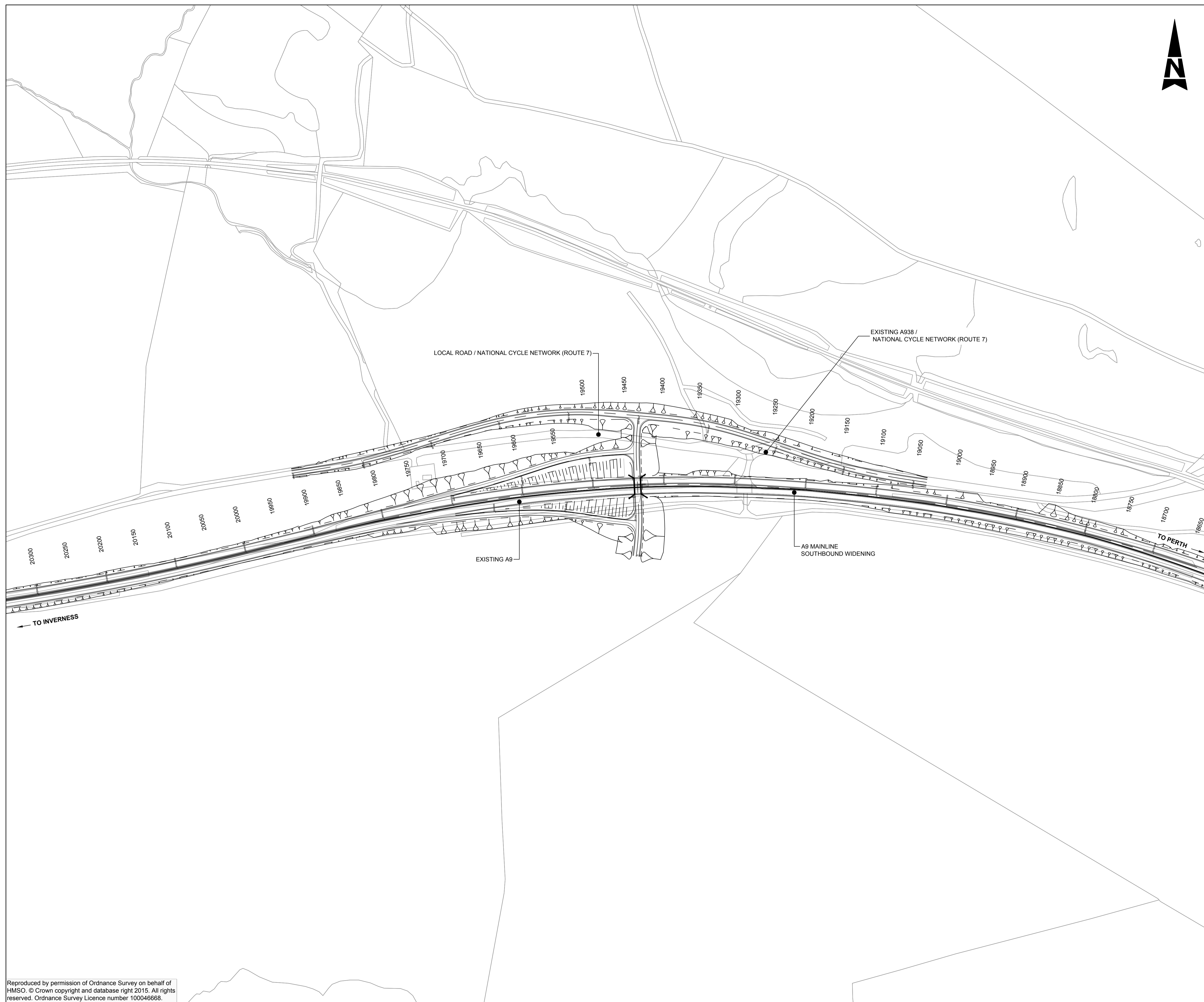

NOTES:

1. ALL DESIGN WORKS ARE IN ACCORDANCE THE DESIGN MANUAL FOR ROADS AND BRIDGES (DMRB) FOR A CATEGORY 7A DUAL CARRIAGEWAY.
2. THE NEW A9 MAINLINE IS DESIGNED TO A DESIGN SPEED OF 120AKPH IN THE LINE WITH THE REQUIREMENTS OF TD 9/93: HIGHWAY LINK DESIGN.
3. THE NEW A9 MAINLINE CARRIAGEWAY IS DESIGNED IN LINE WITH THE REQUIREMENTS OF TD 27/05: CROSS-SECTIONS AND HEADROOMS..
4. EARTHWORKS FOR MAINLINE OPTIONS ARE SHOWN AT NOMINAL 1V:3H INCLINE WITH APPLICATION OF VARYING GRADIENT. COMMON ACROSS ALL OPTIONS TO TAKE DUE CONSIDERATION OF LANDSCAPE "FIT" WHERE OTHER CONSTRAINTS DO NOT PRESENT LIMITATION.
5. VERGE AND CENTRAL RESERVE WIDENED FOR VISIBILITY PURPOSES AND ARE SUBJECT TO REFINEMENT DEPENDANT ON PROMOTED JUNCTION LOCATIONS.
6. HORIZONTAL AND VERTICAL ALIGNMENT ILLUSTRATED SHOULD NOT BE CONSIDERED EXHAUSTIVE.
7. SOUTHBOUND WIDENING: THE EXISTING A9 CARRIAGEWAY FORMS THE NEW D2AP NORTHBOUND CARRIAGEWAY. ADJUSTMENTS TO THE EXISTING CARRIAGEWAY ARE REQUIRED TO MEET CROSS SECTIONAL AND GEOMETRICAL REQUIREMENTS.
8. NORTHBOUND WIDENING: THE EXISTING A9 CARRIAGEWAY FORMS THE NEW D2AP SOUTHBOUND CARRIAGEWAY. ADJUSTMENTS TO THE EXISTING CARRIAGEWAY ARE REQUIRED TO MEET CROSS SECTIONAL AND GEOMETRICAL REQUIREMENTS.

KEY:

- EARTHWORK IN CUT
- EARTHWORK IN FILL
- GRADING
- BRIDGE ABUTMENTS

P01	SN	AS	MD	05/08/16
-----	----	----	----	----------

FIRST ISSUE

P02	YP	IM	CM	15/03/17
-----	----	----	----	----------

FIRST ISSUE

Rev	Drawn / Des	Checked	Approved	Date

Description

Drawing Status	FINAL	Suitability	B
----------------	-------	-------------	---



Drawing Title
**FIGURE 4.12 GENERAL ARRANGEMENT
BLACK MOUNT JUNCTION D03
HALF-DIAMOND OVERBRIDGE (NTH SLIPS)**

Scale	Designed / Drawn	Checked	Approved	Authorised
1:2500	YP	IM	CM	CM
Original Size	Date	Date	Date	Date
A1	14/03/17	15/03/17	15/03/17	15/03/17

Drawing Number	Project	Originator	Volume	Revision
	A9P11 - AMJ - HML - E_JCD03_JC - SK - RD - 0001			P02
Location	Type	Role	Number	

Plotted: Mar 15, 2017 - 4:15pm by: PISK1079

Reproduced by permission of Ordnance Survey on behalf of HMSO. © Crown copyright and database right 2015. All rights reserved. Ordnance Survey Licence number 100046668.

100
Millimetres
0 10
DO NOT SCALE

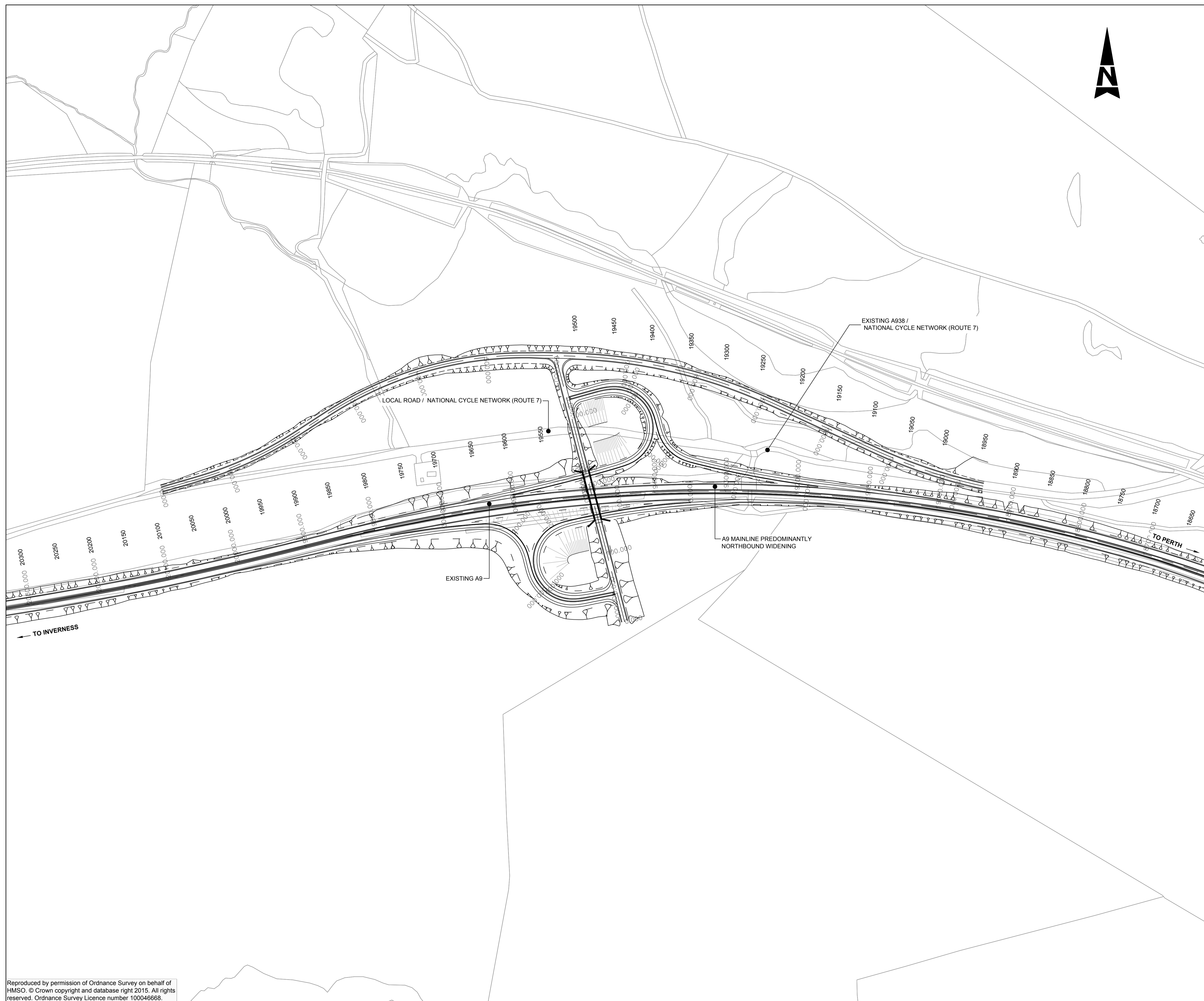

NOTES:

1. ALL DESIGN WORKS ARE IN ACCORDANCE THE DESIGN MANUAL FOR ROADS AND BRIDGES (DMRB) FOR A CATEGORY 7A DUAL CARRIAGEWAY.
2. THE NEW A9 MAINLINE IS DESIGNED TO A DESIGN SPEED OF 120AKPH IN THE LINE WITH THE REQUIREMENTS OF TD 9/93: HIGHWAY LINK DESIGN.
3. THE NEW A9 MAINLINE CARRIAGEWAY IS DESIGNED IN LINE WITH THE REQUIREMENTS OF TD 27/05: CROSS-SECTIONS AND HEADROOMS..
4. EARTHWORKS FOR MAINLINE OPTIONS ARE SHOWN AT NOMINAL 1V:3H INCLINE WITH APPLICATION OF VARYING GRADIENT. COMMON ACROSS ALL OPTIONS TO TAKE DUE CONSIDERATION OF LANDSCAPE "FIT" WHERE OTHER CONSTRAINTS DO NOT PRESENT LIMITATION.
5. VERGE AND CENTRAL RESERVE WIDENED FOR VISIBILITY PURPOSES AND ARE SUBJECT TO REFINEMENT DEPENDANT ON PROMOTED JUNCTION LOCATIONS.
6. HORIZONTAL AND VERTICAL ALIGNMENT ILLUSTRATED SHOULD NOT BE CONSIDERED EXHAUSTIVE.
7. SOUTHBOUND WIDENING: THE EXISTING A9 CARRIAGEWAY FORMS THE NEW D2AP NORTHBOUND CARRIAGEWAY. ADJUSTMENTS TO THE EXISTING CARRIAGEWAY ARE REQUIRED TO MEET CROSS SECTIONAL AND GEOMETRICAL REQUIREMENTS.
8. NORTHBOUND WIDENING: THE EXISTING A9 CARRIAGEWAY FORMS THE NEW D2AP SOUTHBOUND CARRIAGEWAY. ADJUSTMENTS TO THE EXISTING CARRIAGEWAY ARE REQUIRED TO MEET CROSS SECTIONAL AND GEOMETRICAL REQUIREMENTS.

KEY:

- EARTHWORK IN CUT
- EARTHWORK IN FILL
- GRADING
- BRIDGE ABUTMENTS

P01	SN	AS	MD	05/08/16
-----	----	----	----	----------

FIRST ISSUE

P02	YP	IM	CM	15/03/17
-----	----	----	----	----------

FIRST ISSUE

Rev	Drawn / Des	Checked	Approved	Date

Description

Drawing Status	FINAL	Suitability	B
----------------	-------	-------------	---



Drawing Title
**FIGURE 4.13 GENERAL ARRANGEMENT
BLACK MOUNT JUNCTION D07
HALF-CLOVERLEAF QUADRANTS 2 AND 4**

Scale	Designed / Drawn	Checked	Approved	Authorised
1:2500	YP	IM	CM	CM
Original Size	Date	Date	Date	Date
A1	14/03/17	15/03/17	15/03/17	15/03/17

Drawing Number	Project	Originator	Volume	Revision
F_JCD07_JC - SK - RD - 0001	A9P11 - AMJ - HML -	F_JCD07_JC - SK - RD - 0001		P02
Location	Type	Role	Number	

Plotted: Mar 15, 2017 - 3:48pm by: PISK1079

Reproduced by permission of Ordnance Survey on behalf of HMSO. © Crown copyright and database right 2015. All rights reserved. Ordnance Survey Licence number 100046668.

100
Millimetres
0 10
DO NOT SCALE

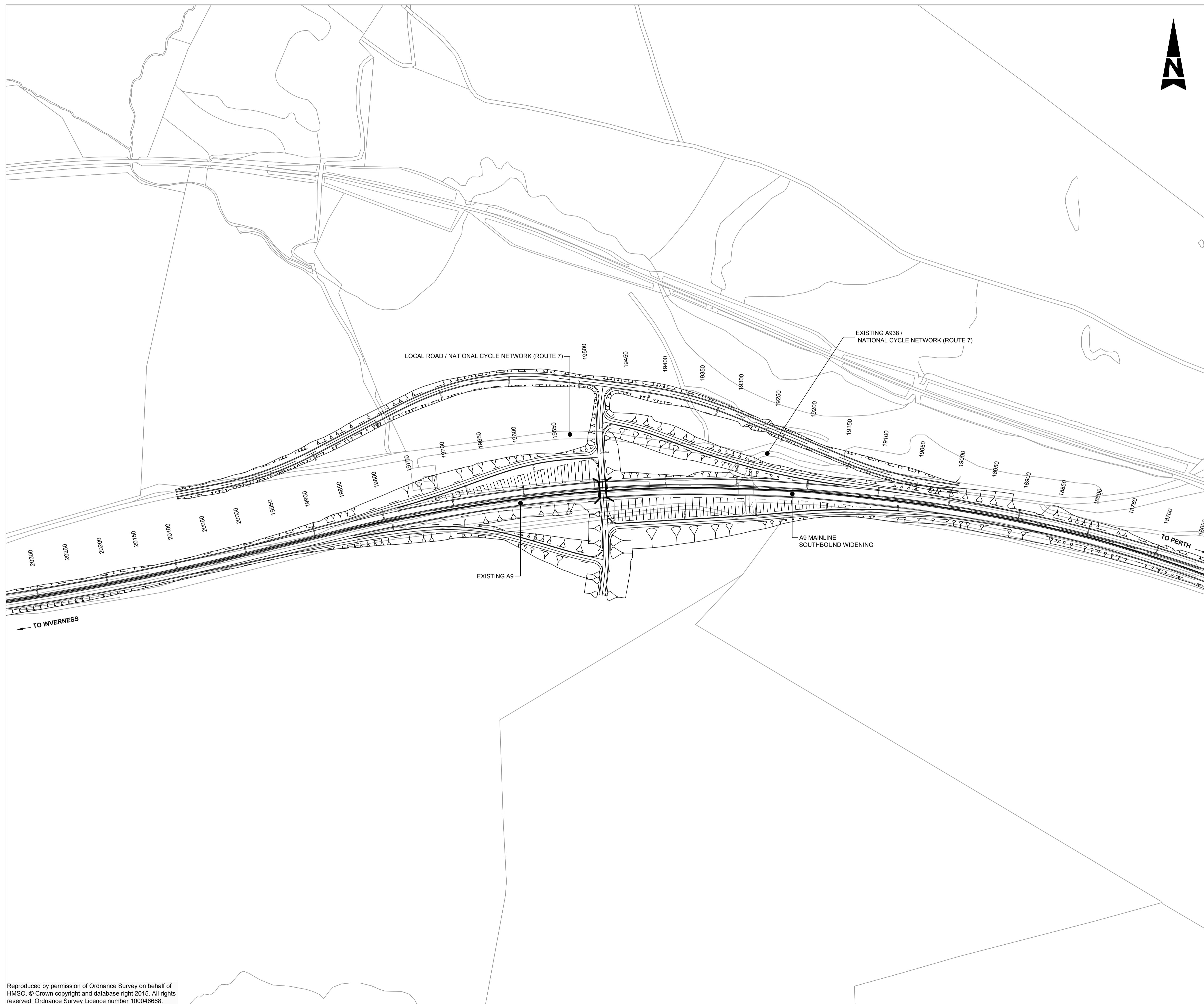

- NOTES:**
- ALL DESIGN WORKS ARE IN ACCORDANCE THE DESIGN MANUAL FOR ROADS AND BRIDGES (DMRB) FOR A CATEGORY 7A DUAL CARRIAGEWAY.
 - THE NEW A9 MAINLINE IS DESIGNED TO A DESIGN SPEED OF 120AKPH IN THE LINE WITH THE REQUIREMENTS OF TD 9/93: HIGHWAY LINK DESIGN.
 - THE NEW A9 MAINLINE CARRIAGEWAY IS DESIGNED IN LINE WITH THE REQUIREMENTS OF TD 27/05: CROSS-SECTIONS AND HEADROOMS..
 - EARTHWORKS FOR MAINLINE OPTIONS ARE SHOWN AT NOMINAL 1V:3H INCLINE WITH APPLICATION OF VARYING GRADIENT. COMMON ACROSS ALL OPTIONS TO TAKE DUE CONSIDERATION OF LANDSCAPE "FIT" WHERE OTHER CONSTRAINTS DO NOT PRESENT LIMITATION.
 - VERGE AND CENTRAL RESERVE WIDENED FOR VISIBILITY PURPOSES AND ARE SUBJECT TO REFINEMENT DEPENDANT ON PROMOTED JUNCTION LOCATIONS.
 - HORIZONTAL AND VERTICAL ALIGNMENT ILLUSTRATED SHOULD NOT BE CONSIDERED EXHAUSTIVE.
 - SOUTHBOUND WIDENING: THE EXISTING A9 CARRIAGEWAY FORMS THE NEW D2AP NORTHBOUND CARRIAGEWAY. ADJUSTMENTS TO THE EXISTING CARRIAGEWAY ARE REQUIRED TO MEET CROSS SECTIONAL AND GEOMETRICAL REQUIREMENTS.
 - NORTHBOUND WIDENING: THE EXISTING A9 CARRIAGEWAY FORMS THE NEW D2AP SOUTHBOUND CARRIAGEWAY. ADJUSTMENTS TO THE EXISTING CARRIAGEWAY ARE REQUIRED TO MEET CROSS SECTIONAL AND GEOMETRICAL REQUIREMENTS.

- KEY:**
- EARTHWORK IN CUT
 - EARTHWORK IN FILL
 - GRADING
 - BRIDGE ABUTMENTS

P01	SN	AS	MD	05/08/16
FIRST ISSUE				
P02	YP	IM	CM	15/03/17
FIRST ISSUE				
Rev	Drawn / Des	Checked	Approved	Date
Description				
Drawing Status				Suitability
FINAL				B



Drawing Title
**FIGURE 4.14 GENERAL ARRANGEMENT
 BLACK MOUNT JUNCTION D12
 DIAMOND OVERBRIDGE (LEFT-RIGHT STAGGER)**

Scale	Designed / Drawn	Checked	Approved	Authorised
1:2500	YP	IM	CM	CM
Original Size	Date	Date	Date	Date
A1	14/03/17	15/03/17	15/03/17	15/03/17
Drawing Number	Project	Originator	Volume	Revision
	A9P11 - AMJ - HML -			P02
	E_JCD12_JC - SK - RD - 0001			
Location	Type	Role	Number	

Plotted: Mar 15, 2017 - 4:29pm by: PISK1079

Reproduced by permission of Ordnance Survey on behalf of HMSO. © Crown copyright and database right 2015. All rights reserved. Ordnance Survey Licence number 100046668.

100
Millimetres
0 10
DO NOT SCALE

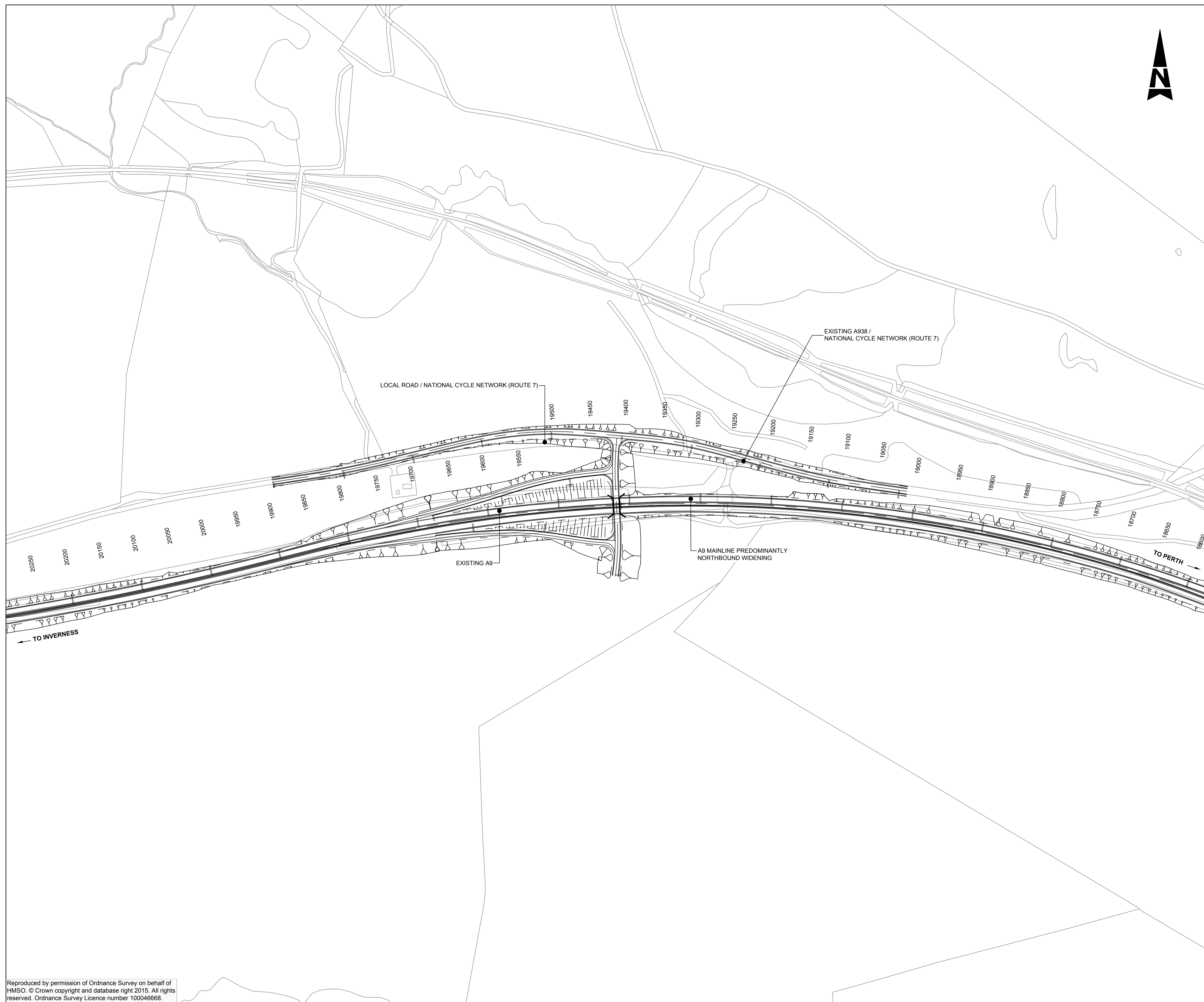

NOTES:

1. ALL DESIGN WORKS ARE IN ACCORDANCE THE DESIGN MANUAL FOR ROADS AND BRIDGES (DMRB) FOR A CATEGORY 7A DUAL CARRIAGEWAY.
2. THE NEW A9 MAINLINE IS DESIGNED TO A DESIGN SPEED OF 120AKPH IN THE LINE WITH THE REQUIREMENTS OF TD 9/93: HIGHWAY LINK DESIGN.
3. THE NEW A9 MAINLINE CARRIAGEWAY IS DESIGNED IN LINE WITH THE REQUIREMENTS OF TD 27/05: CROSS-SECTIONS AND HEADROOMS..
4. EARTHWORKS FOR MAINLINE OPTIONS ARE SHOWN AT NOMINAL 1V:3H INCLINE WITH APPLICATION OF VARYING GRADIENT. COMMON ACROSS ALL OPTIONS TO TAKE DUE CONSIDERATION OF LANDSCAPE "FIT" WHERE OTHER CONSTRAINTS DO NOT PRESENT LIMITATION.
5. VERGE AND CENTRAL RESERVE WIDENED FOR VISIBILITY PURPOSES AND ARE SUBJECT TO REFINEMENT DEPENDANT ON PROMOTED JUNCTION LOCATIONS.
6. HORIZONTAL AND VERTICAL ALIGNMENT ILLUSTRATED SHOULD NOT BE CONSIDERED EXHAUSTIVE.
7. SOUTHBOUND WIDENING: THE EXISTING A9 CARRIAGEWAY FORMS THE NEW D2AP NORTHBOUND CARRIAGEWAY. ADJUSTMENTS TO THE EXISTING CARRIAGEWAY ARE REQUIRED TO MEET CROSS SECTIONAL AND GEOMETRICAL REQUIREMENTS.
8. NORTHBOUND WIDENING: THE EXISTING A9 CARRIAGEWAY FORMS THE NEW D2AP SOUTHBOUND CARRIAGEWAY. ADJUSTMENTS TO THE EXISTING CARRIAGEWAY ARE REQUIRED TO MEET CROSS SECTIONAL AND GEOMETRICAL REQUIREMENTS.

KEY:

- EARTHWORK IN CUT
- EARTHWORK IN FILL
- GRADING
- BRIDGE ABUTMENTS

P01	SN	AS	MD	05/08/16
FIRST ISSUE				
P02	YP	IM	CM	15/03/17
FIRST ISSUE				
Rev	Drawn / Des	Checked	Approved	Date
Description				
Drawing Status				Suitability
FINAL				B



Drawing Title				
FIGUR 4.15 GENERAL ARRANGEMENT BLACK MOUNT JUNCTION D13 HALF-DIAMOND OVERBRIDGE (NTH SLIPS)				
Scale	Designed / Drawn	Checked	Approved	Authorised
1:2500	YP	IM	CM	CM
Original Size	Date	Date	Date	Date
A1	14/03/17	15/03/17	15/03/17	15/03/17
Drawing Number				Revision
Project	Originator	Volume	P02	
A9P11 - AMJ - HML - F_JCD13_JC - SK - RD - 0001				
Location	Type	Role	Number	

Plotted: Mar 15, 2017 - 4:02pm by: PISK1079

Reproduced by permission of Ordnance Survey on behalf of HMSO. © Crown copyright and database right 2015. All rights reserved. Ordnance Survey Licence number 100046668.

100
Millimetres
0 10
DO NOT SCALE

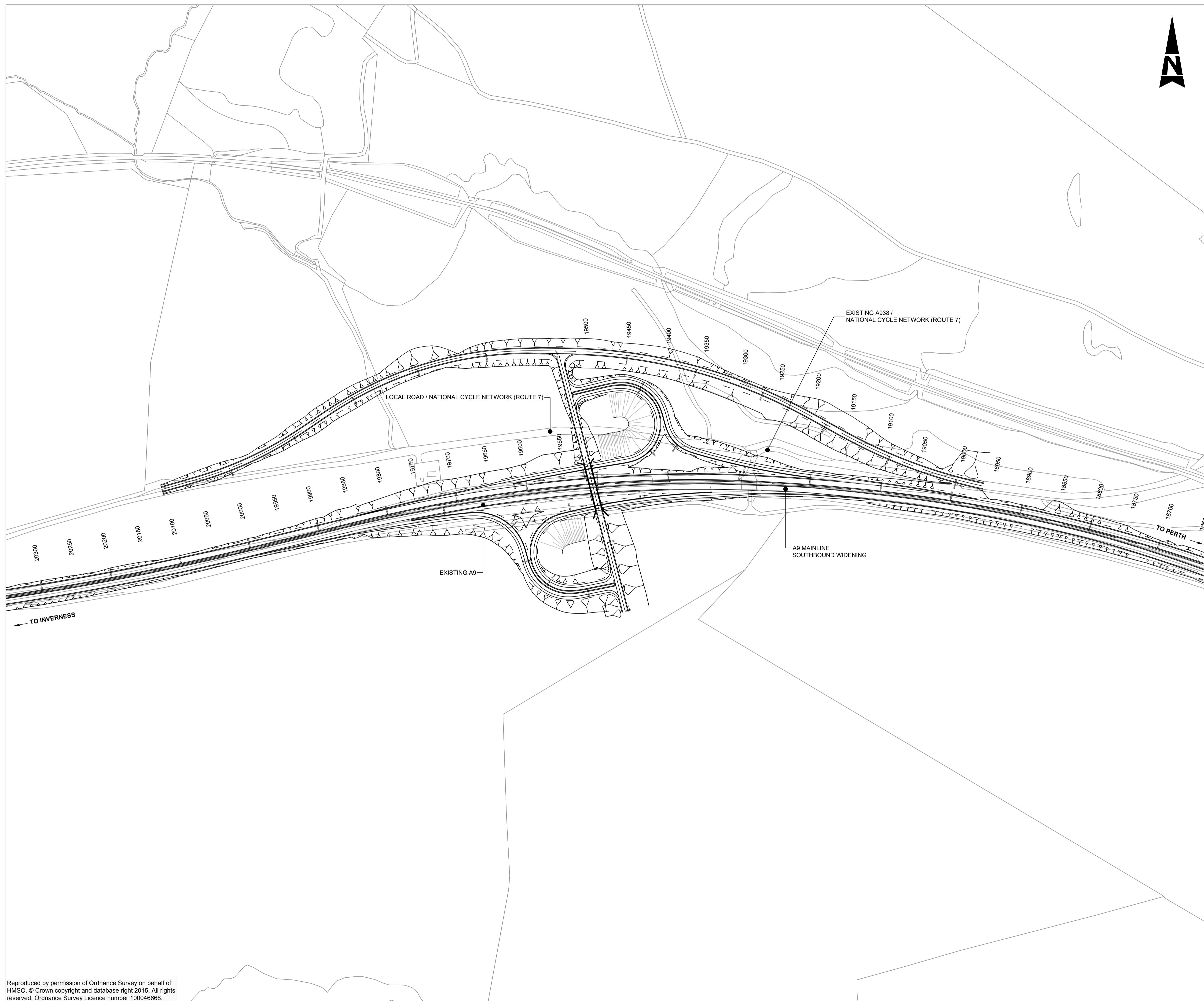

NOTES:

1. ALL DESIGN WORKS ARE IN ACCORDANCE THE DESIGN MANUAL FOR ROADS AND BRIDGES (DMRB) FOR A CATEGORY 7A DUAL CARRIAGEWAY.
2. THE NEW A9 MAINLINE IS DESIGNED TO A DESIGN SPEED OF 120AKPH IN THE LINE WITH THE REQUIREMENTS OF TD 9/93: HIGHWAY LINK DESIGN.
3. THE NEW A9 MAINLINE CARRIAGEWAY IS DESIGNED IN LINE WITH THE REQUIREMENTS OF TD 27/05: CROSS-SECTIONS AND HEADROOMS..
4. EARTHWORKS FOR MAINLINE OPTIONS ARE SHOWN AT NOMINAL 1V:3H INCLINE WITH APPLICATION OF VARYING GRADIENT. COMMON ACROSS ALL OPTIONS TO TAKE DUE CONSIDERATION OF LANDSCAPE "FIT" WHERE OTHER CONSTRAINTS DO NOT PRESENT LIMITATION.
5. VERGE AND CENTRAL RESERVE WIDENED FOR VISIBILITY PURPOSES AND ARE SUBJECT TO REFINEMENT DEPENDANT ON PROMOTED JUNCTION LOCATIONS.
6. HORIZONTAL AND VERTICAL ALIGNMENT ILLUSTRATED SHOULD NOT BE CONSIDERED EXHAUSTIVE.
7. SOUTHBOUND WIDENING: THE EXISTING A9 CARRIAGEWAY FORMS THE NEW D2AP NORTHBOUND CARRIAGEWAY. ADJUSTMENTS TO THE EXISTING CARRIAGEWAY ARE REQUIRED TO MEET CROSS SECTIONAL AND GEOMETRICAL REQUIREMENTS.
8. NORTHBOUND WIDENING: THE EXISTING A9 CARRIAGEWAY FORMS THE NEW D2AP SOUTHBOUND CARRIAGEWAY. ADJUSTMENTS TO THE EXISTING CARRIAGEWAY ARE REQUIRED TO MEET CROSS SECTIONAL AND GEOMETRICAL REQUIREMENTS.

KEY:

- EARTHWORK IN CUT
- EARTHWORK IN FILL
- GRADING
- BRIDGE ABUTMENTS

P01	SN	AS	MD	05/08/16
FIRST ISSUE				
P02	YP	IM	CM	15/03/17
FIRST ISSUE				
Rev	Drawn / Des	Checked	Approved	Date
Description				
Drawing Status				Suitability
FINAL				B



Drawing Title
**FIGURE 4.16 GENERAL ARRANGEMENT
 BLACK MOUNT JUNCTION D51
 HALF-CLOVERLEAF QUADRANTS 2 AND 4**

Scale	Designed / Drawn	Checked	Approved	Authorised
1:2500	YP	IM	CM	CM
Original Size	Date	Date	Date	Date
A1	14/03/17	15/03/17	15/03/17	15/03/17
Drawing Number	Project	Originator	Volume	Revision
	A9P11 - AMJ - HML -			P02
	E_JCD51_JC - SK - RD - 0001			
Location	Type	Role	Number	

Plotted: Mar 15, 2017 - 4:29pm by: PISK1079

Reproduced by permission of Ordnance Survey on behalf of HMSO. © Crown copyright and database right 2015. All rights reserved. Ordnance Survey Licence number 100046668.