

- Existing A9
- Statutory Designated Sites 2km Study Area
- Special Area of Conservation (SAC)
- Site of Special Scientific Interest (SSSI)
- National Nature Reserve (NNR)
- Special Protection Area (SPA)

Designated sites within 10km are shown on Figure 11.1b

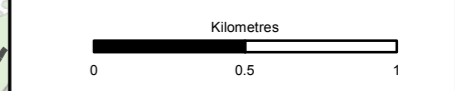

Status: FINAL Substudy: B

Client: **TRANSPORT SCOTLAND**
COMHDHAIL ALBA



ATKINS mouchel

Figure 11.1a
Statutory Designated Sites
within 2km
Sheet 1 of 4

Scale	1:25,000	Drawn	MM	Checked	SK	Approved	ROB	Authorised	SB
Document Number	A9P11-AMJ-EBD-Z_ZZZZZ_XX-DR-GI-0120							Revision	P03
Project	Originator	Volume							
Location	Type	Role	Number						

Reproduced by permission of Ordnance Survey on behalf of HMSO. © Crown copyright and database right 2017. All rights reserved. Ordnance Survey Licence number 100046668

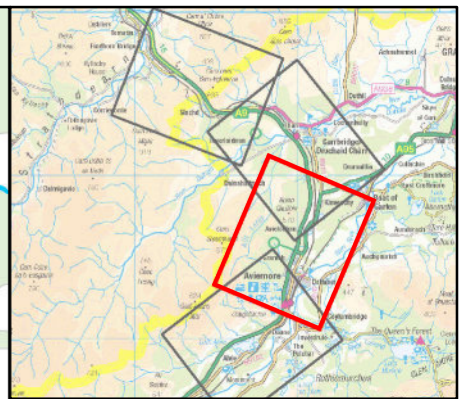
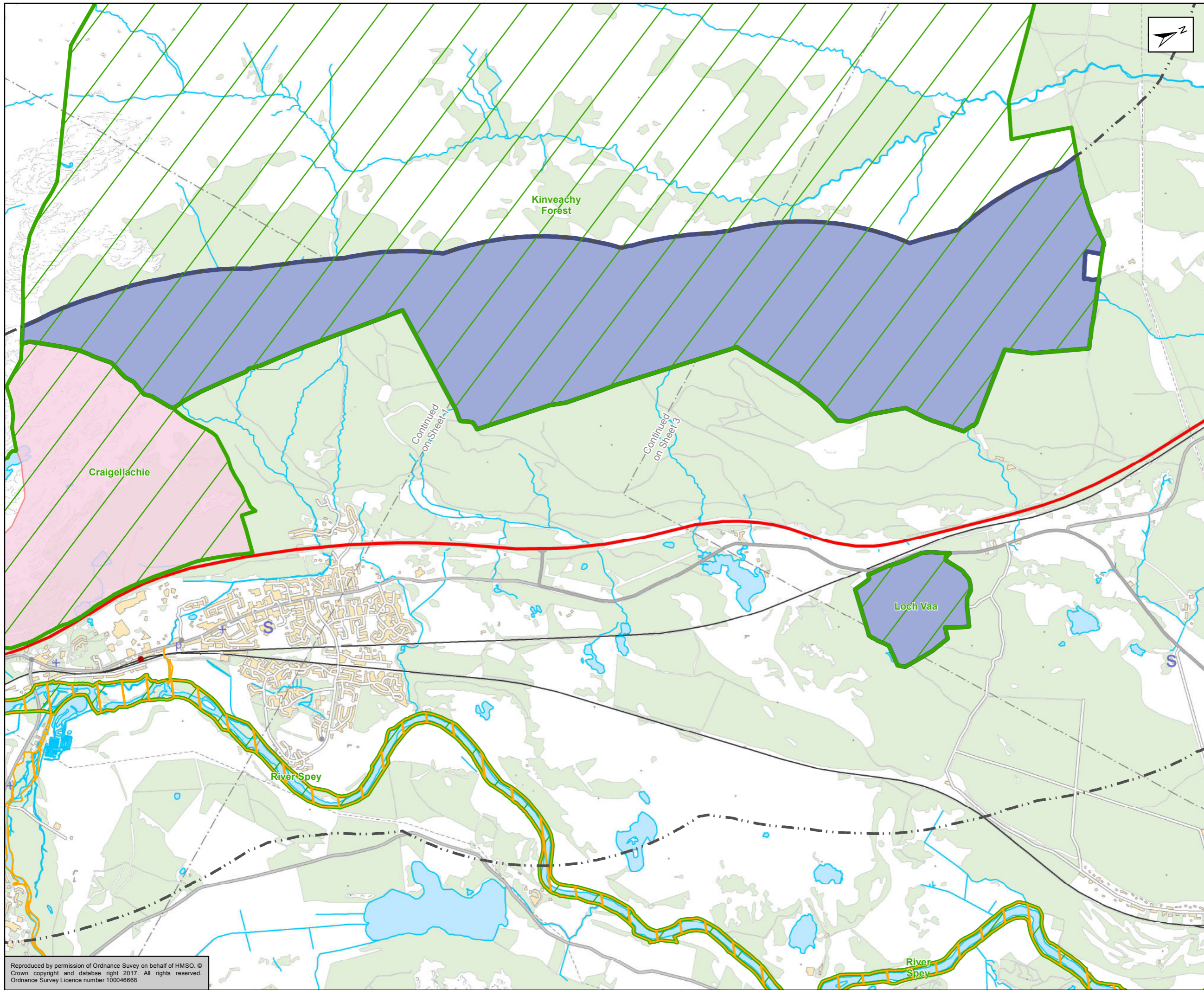

- Existing A9
- Statutory Designated Sites 2km Study Area
- Special Area of Conservation (SAC)
- Site of Special Scientific Interest (SSSI)
- National Nature Reserve (NNR)
- Special Protection Area (SPA)

Designated sites within 10km are shown on Figure 11.1b



Status: FINAL
 Subtitle: B



Figure 11.1a
 Statutory Designated Sites
 within 2km
 Sheet 2 of 4

Scale	1:25,000	Drawn	MM	Checked	SK	Approved	ROB	Authorised	SB
Document Number	A9P11-AMJ-EBD-Z_ZZZZZ_XX-DR-GI-0121							Revision	P03
Project	Originator	Volume							
Location	Type	Role	Number						

Reproduced by permission of Ordnance Survey on behalf of HMSO. © Crown copyright and database right 2017. All rights reserved. Ordnance Survey Licence number 100046668

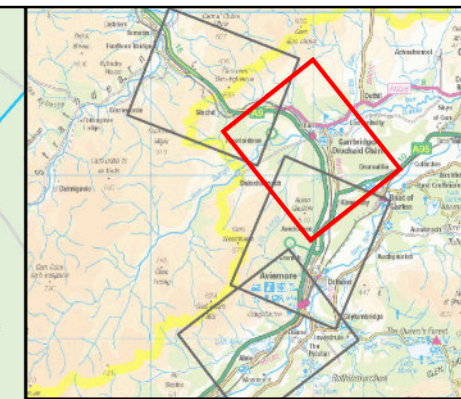
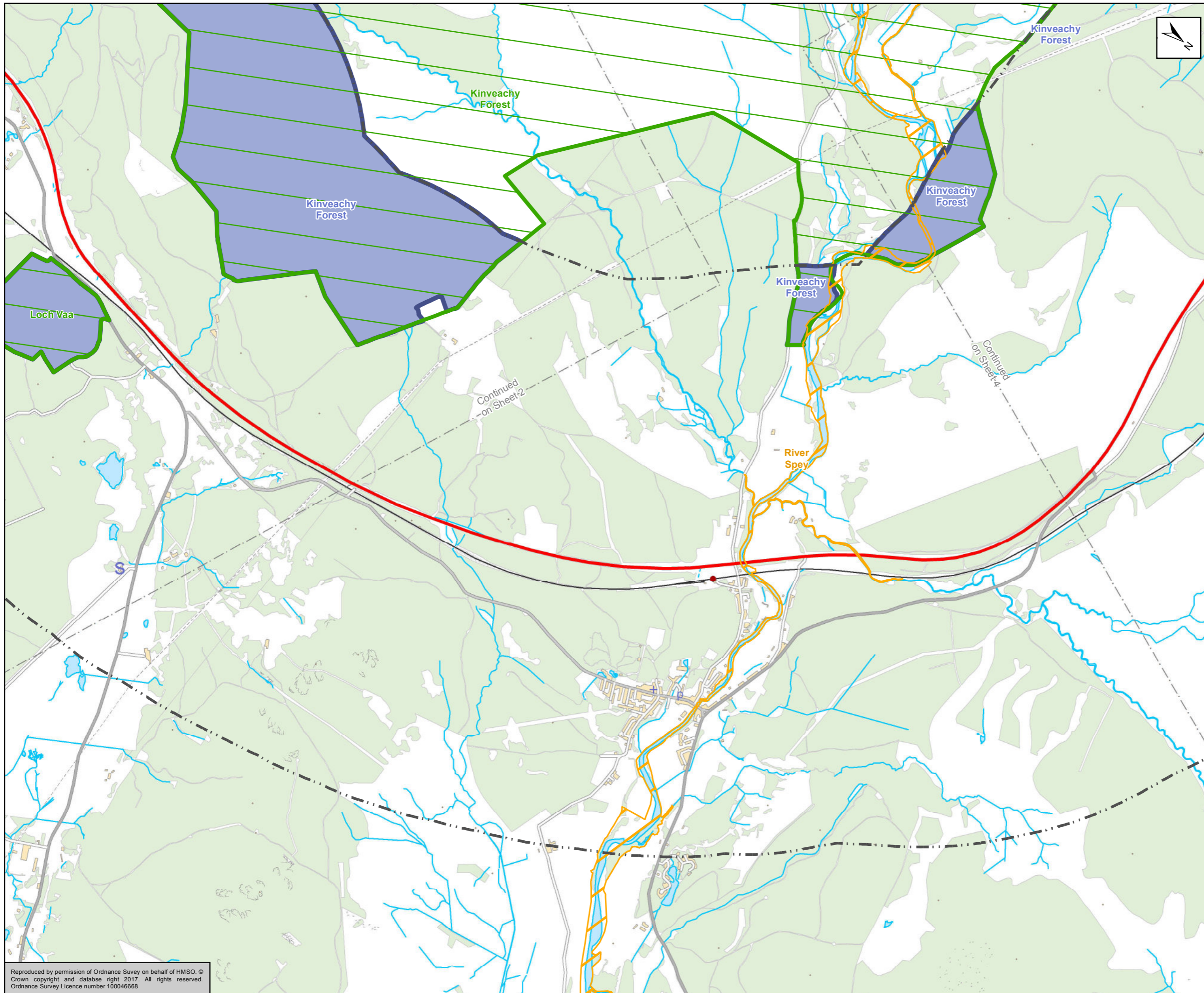

- Existing A9
- Statutory Designated Sites 2km Study Area
- Special Area of Conservation (SAC)
- Site of Special Scientific Interest (SSSI)
- Special Protection Area (SPA)

Designated sites within 10km are shown on Figure 11.1b

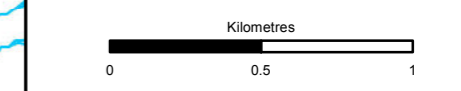

Status: FINAL Submittal: B



Figure 11.1a
Statutory Designated Sites
within 2km
Sheet 3 of 4

Scale	1:25,000	Drawn	MM	Checked	SK	Approved	ROB	Authorised	SB
Document Number	A9P11-AMJ-EBD-Z_ZZZZZ_XX-DR-GI-0122							Revision	P03
Project	Originator	Volume							
Location	Type	Role	Number						

Reproduced by permission of Ordnance Survey on behalf of HMSO. © Crown copyright and database right 2017. All rights reserved. Ordnance Survey Licence number 100046668

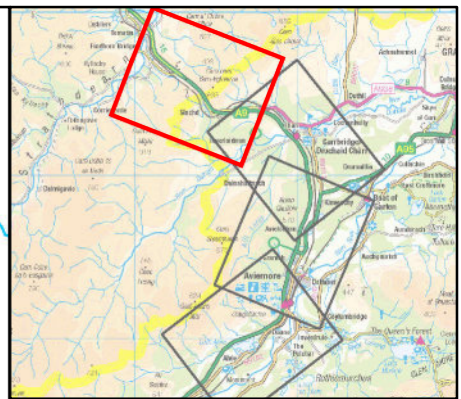
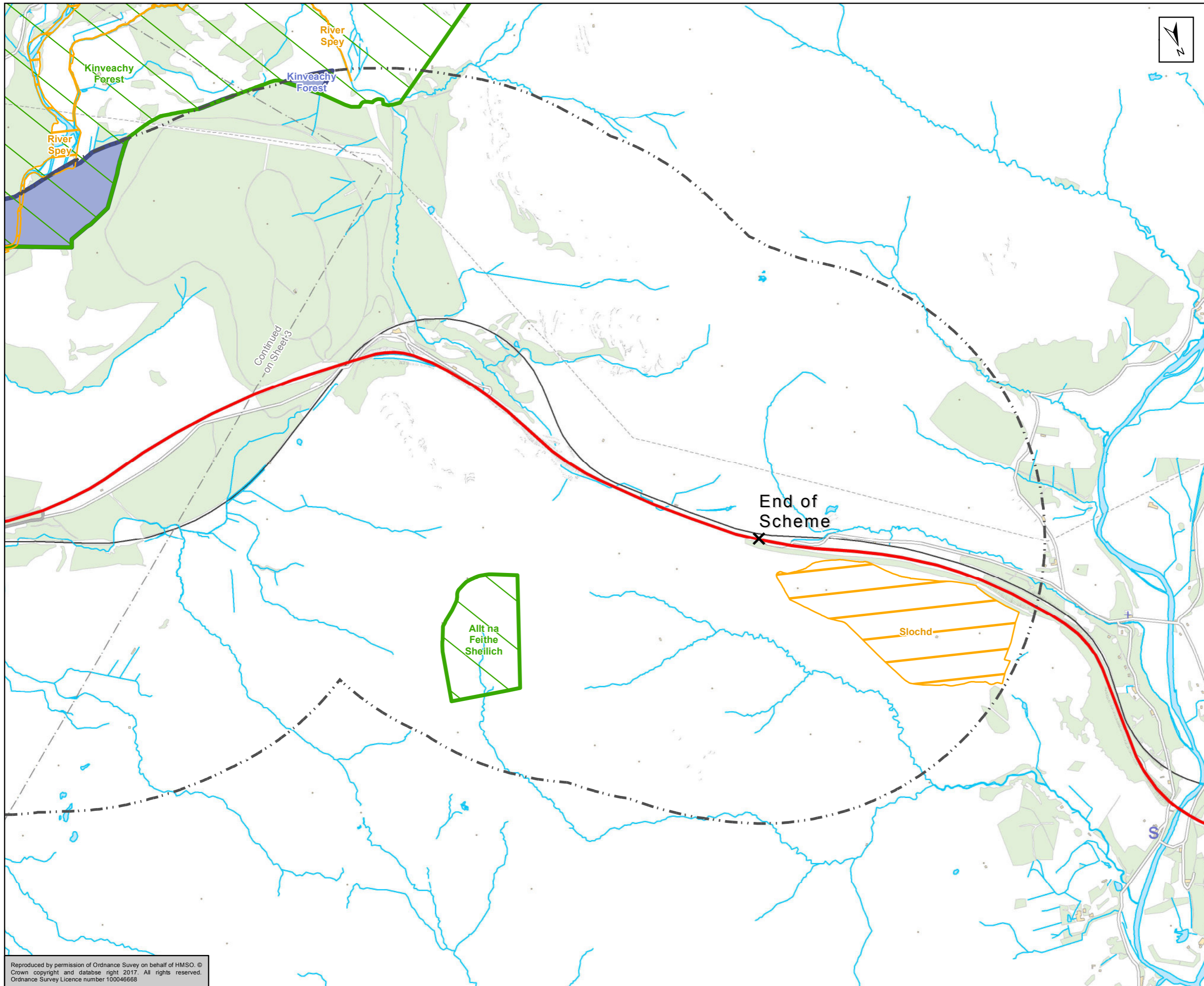

- Existing A9
- Statutory Designated Sites 2km Study Area
- Special Area of Conservation (SAC)
- Site of Special Scientific Interest (SSSI)
- Special Protection Area (SPA)

Designated sites within 10km are shown on Figure 11.1b



Status: FINAL Subarea: B

Client: **TRANSPORT SCOTLAND**
COMHDHAIL ALBA



ATKINS mouchel

Figure 11.1a
Statutory Designated Sites
within 2km
Sheet 4 of 4

Scale	1:25,000	Drawn	MM	Checked	SK	Approved	ROB	Authorised	SB
Document Number	A9P11-AMJ-EBD-Z_ZZZZZ_XX-DR-GI-0123							Revision	P03
Project	Originator	Volume							
Location	Type	Role	Number						

Reproduced by permission of Ordnance Survey on behalf of HMSO. © Crown copyright and database right 2017. All rights reserved. Ordnance Survey Licence number 100046668

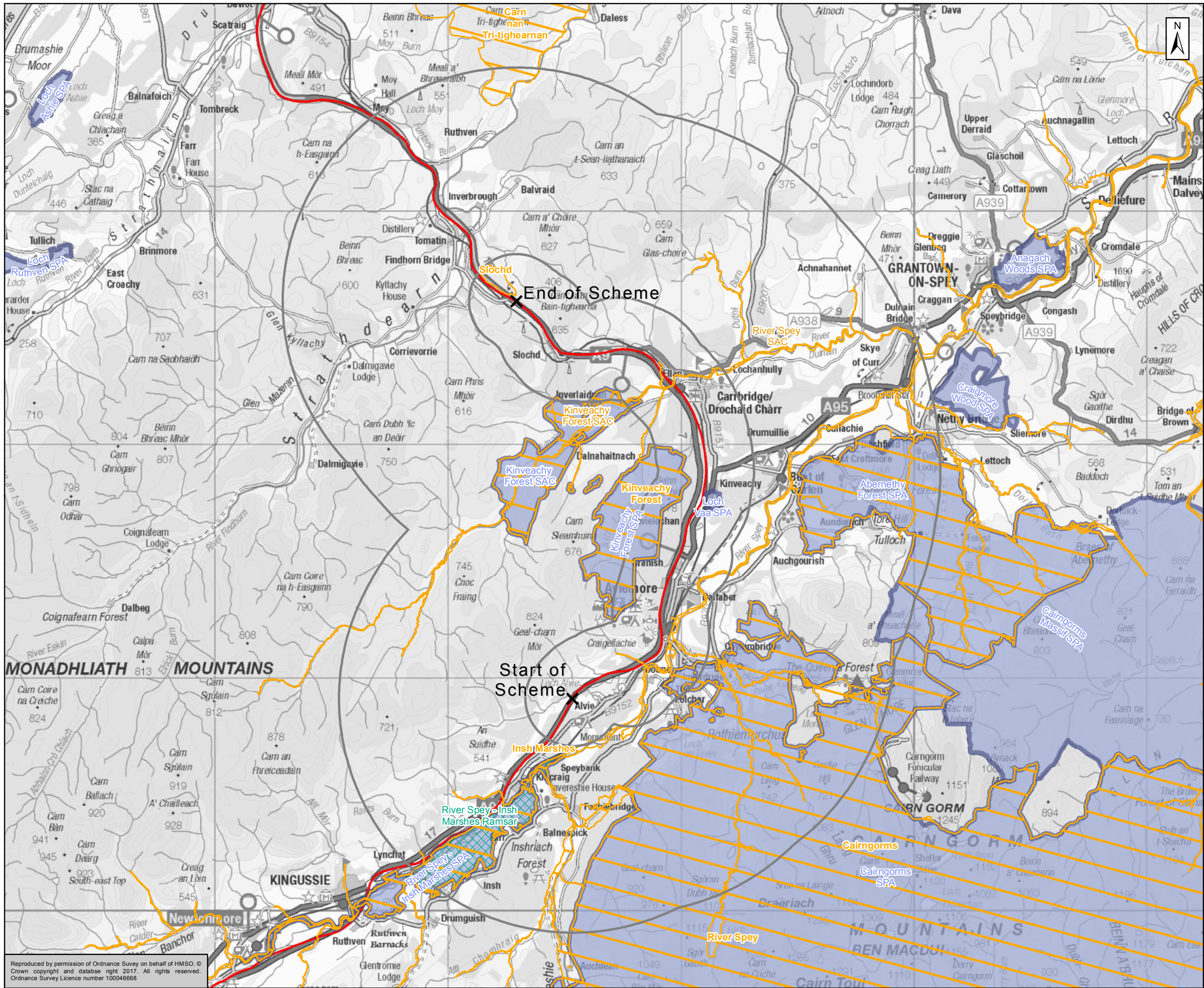

- Existing A9
- Statutory Designated Sites 2km Study Area
- International Designated Sites 10km Study Area
- Special Area of Conservation (SAC)
- Ramsar
- Special Protection Area (SPA)

Designated Sites within 2km are shown on Figure 11.1a

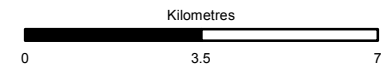

Status: FINAL Subtitle: B



Figure 11.1b
Internationally Designated Sites
within 10km
Sheet 1 of 1

Scale: 1:150,000	Drawn: FS	Checked: SK	Approved: ROB	Authorised: SB
Document Number: A9P11-AMJ-EBD-Z_ZZZZZ_XX-DR-GI-0133	Project: A9P11-AMJ-EBD-Z_ZZZZZ_XX-DR-GI-0133	Originator: A9P11-AMJ-EBD-Z_ZZZZZ_XX-DR-GI-0133	Volume: A9P11-AMJ-EBD-Z_ZZZZZ_XX-DR-GI-0133	Revision: P03
Location:	Type:	Role:	Number:	

Reproduced by permission of Ordnance Survey on behalf of HMSO. © Crown copyright and database right 2017. All rights reserved. Ordnance Survey Licence number 100046668

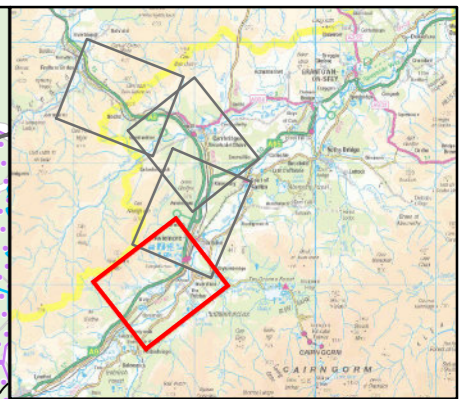
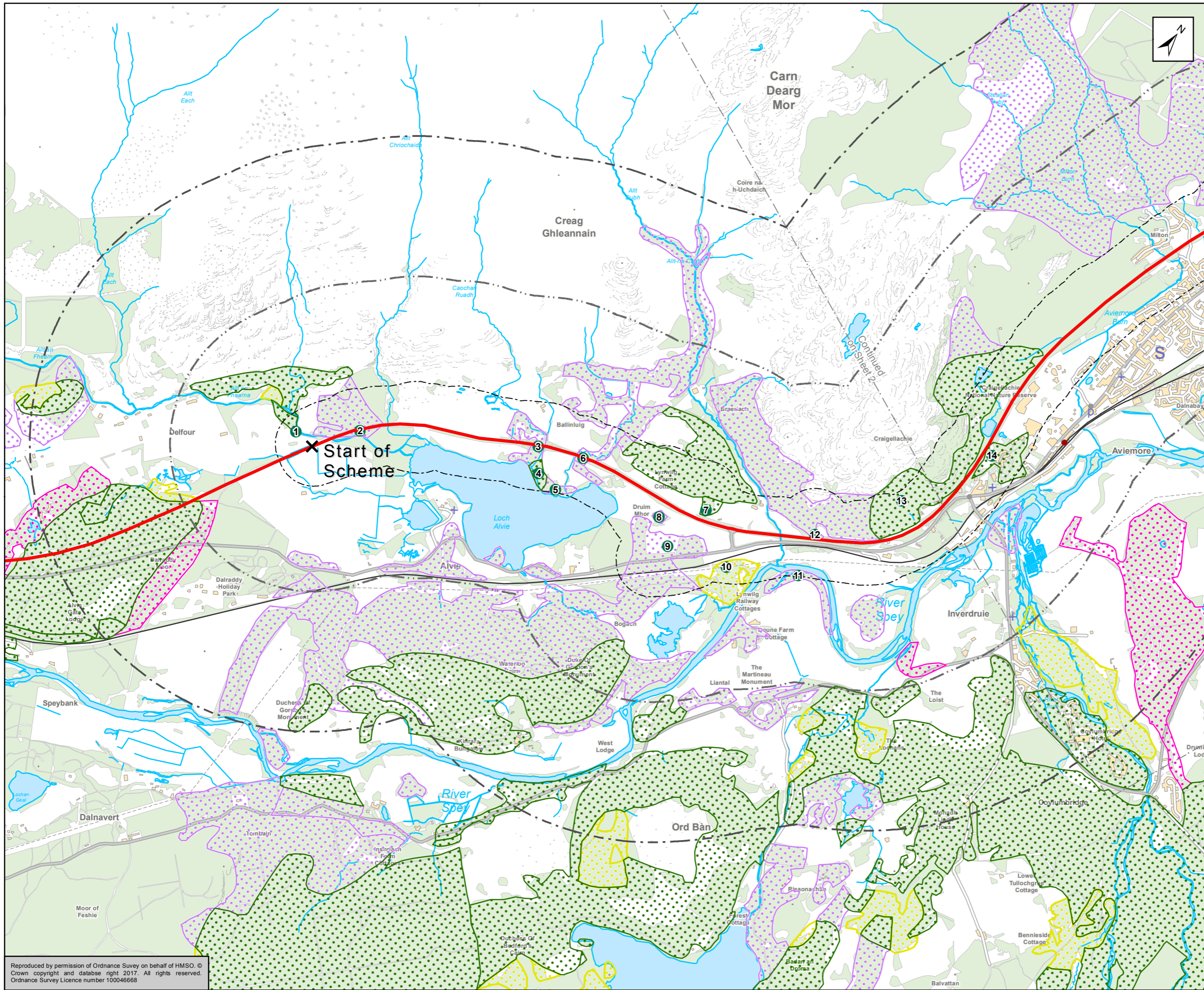

- Existing A9
 - 250m Ancient Woodland Study Area
 - 1km Buffer
 - 2km Buffer
 - Ancient Woodland Identifier (within 250m Study Area)
- Ancient Woodland Antiquity**
- 1a, Ancient (of semi-natural origin)
 - 2a, Ancient (of semi-natural origin)
 - 2b, Long-Established (of plantation origin)
 - 3, Other (on Roy map)



Status: FINAL Subtitle: B

Client: **TRANSPORT SCOTLAND**
COMHDHAIL ALBA

A9
DUALLING
PERTH TO INVERNESS
Dalraddy to Slouchd

ATKINS mouchel

Figure 11.2
Ancient Woodland
Sheet 1 of 4

Scale: 1:25,000	Drawn: MM	Checked: SK	Approved: ROB	Authorised: SB
Document Number: A9P11-AMJ-EBD-Z_ZZZZZ_XX-DR-GI-0134	Project: A9P11-AMJ-EBD-Z_ZZZZZ_XX-DR-GI-0134	Originator: A9P11-AMJ-EBD-Z_ZZZZZ_XX-DR-GI-0134	Volume: A9P11-AMJ-EBD-Z_ZZZZZ_XX-DR-GI-0134	Revision: P03
Location:	Type:	Role:	Number:	

Reproduced by permission of Ordnance Survey on behalf of HMSO. © Crown copyright and database right 2017. All rights reserved. Ordnance Survey Licence number 100046668

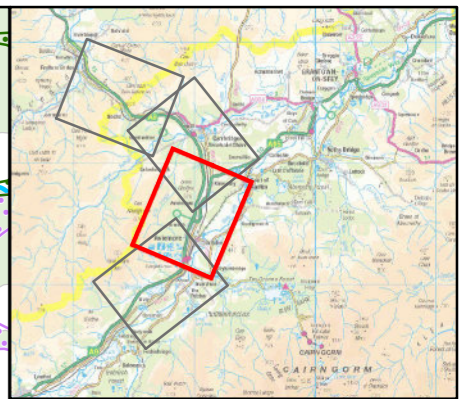
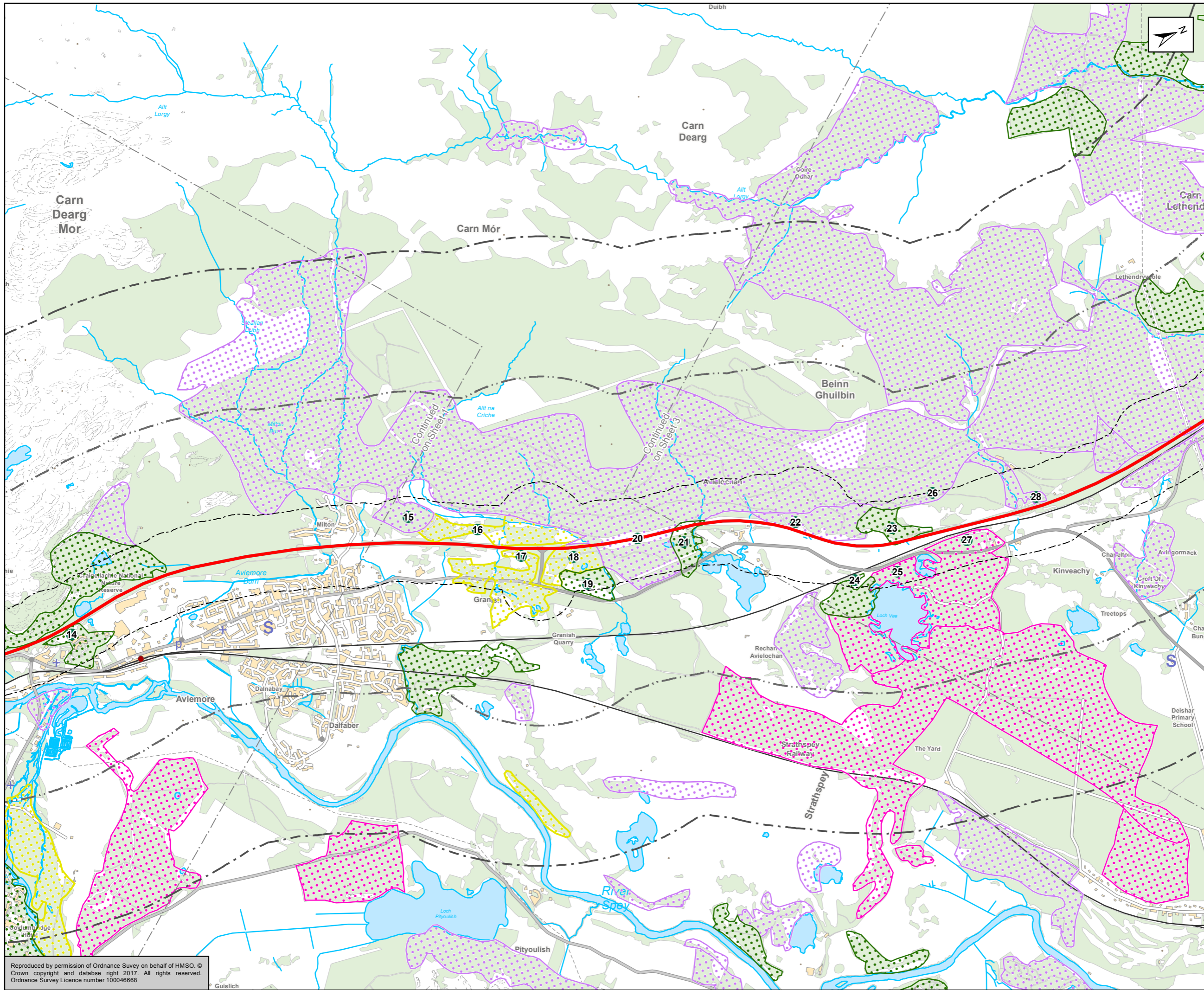

- Existing A9
 - 250m Ancient Woodland Study Area
 - 1km Buffer
 - 2km Buffer
 - Ancient Woodland Identifier (within 250m Study Area)
- Ancient Woodland Antiquity**
- 1a, Ancient (of semi-natural origin)
 - 2a, Ancient (of semi-natural origin)
 - 2b, Long-Established (of plantation origin)
 - 3, Other (on Roy map)



Status: FINAL Subtitle: B

Client: **TRANSPORT SCOTLAND**
COMHDHAIL ALBA



ATKINS mouchel

Figure 11.2
Ancient Woodland
Sheet 2 of 4

Scale: 1:25,000	Drawn: MM	Checked: SK	Approved: ROB	Authorised: SB
Document Number: A9P11-AMJ-EBD-Z_ZZZZZ_XX-DR-GI-0135	Project: A9P11-AMJ-EBD-Z_ZZZZZ_XX-DR-GI-0135	Originator: [blank]	Volume: [blank]	Revision: P03
Location: [blank]	Type: [blank]	Role: [blank]	Number: [blank]	[blank]

Reproduced by permission of Ordnance Survey on behalf of HMSO. © Crown copyright and database right 2017. All rights reserved. Ordnance Survey Licence number 100046668

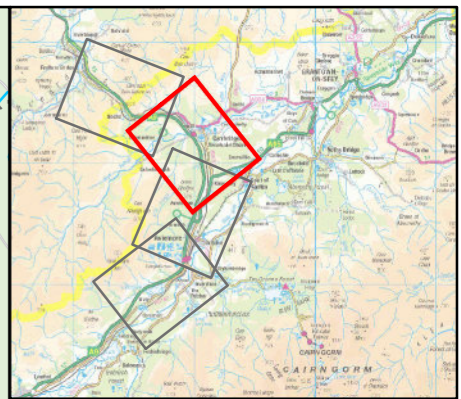
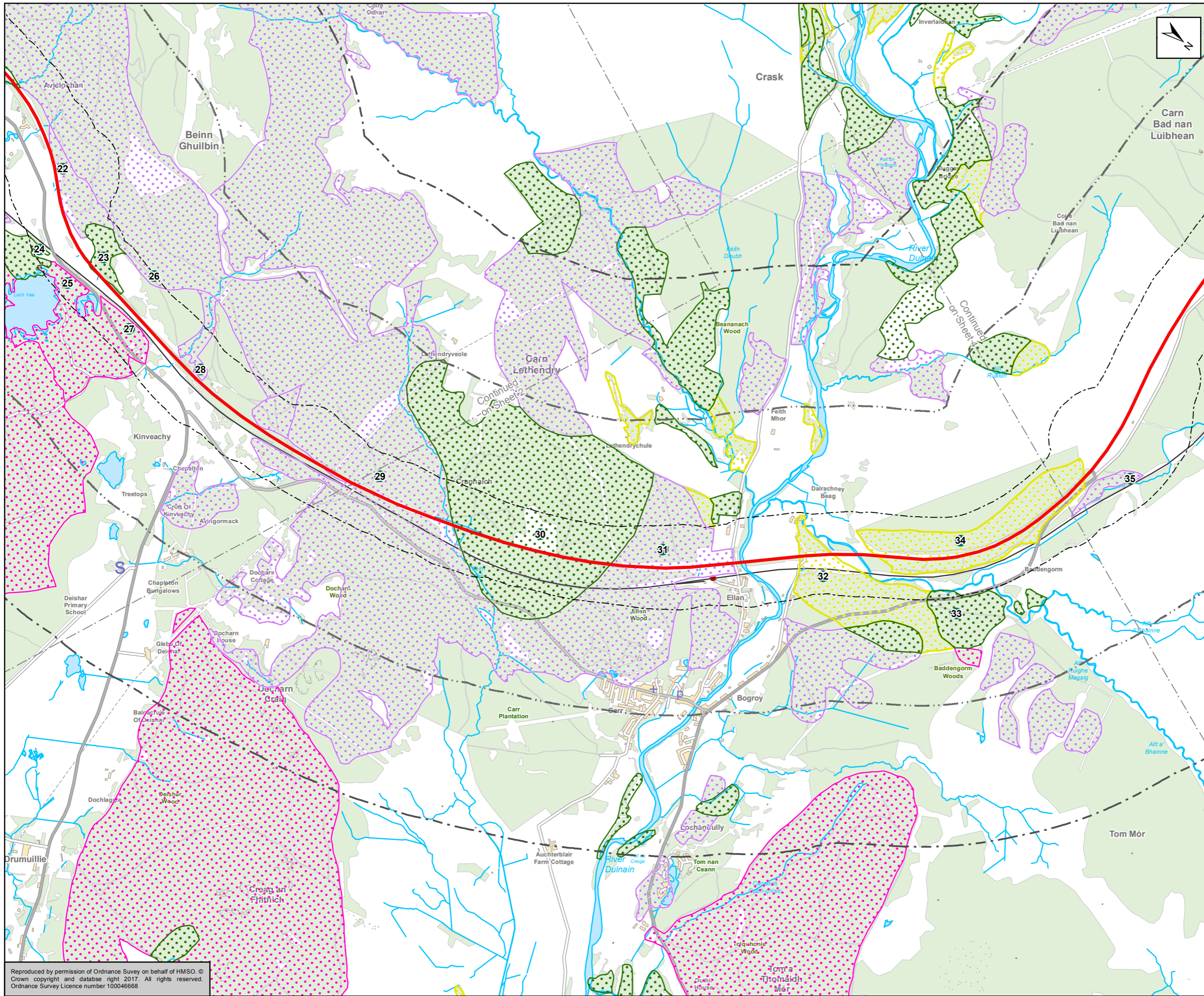

- Existing A9
 - 250m Ancient Woodland Study Area
 - 1km Buffer
 - 2km Buffer
 - Ancient Woodland Identifier (within 250m Study Area)
- Ancient Woodland Antiquity**
- 1a, Ancient (of semi-natural origin)
 - 2a, Ancient (of semi-natural origin)
 - 2b, Long-Established (of plantation origin)
 - 3, Other (on Roy map)

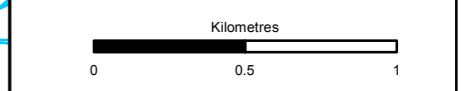

Status: FINAL Subarea: B



Figure 11.2
Ancient Woodland
Sheet 3 of 4

Scale: 1:25,000	Drawn: MM	Checked: SK	Approved: ROB	Authorised: SB
Document Number: A9P11-AMJ-EBD-Z_ZZZZZ_XX-DR-GI-0136	Project: A9P11-AMJ-EBD-Z_ZZZZZ_XX-DR-GI-0136	Originator: A9P11-AMJ-EBD-Z_ZZZZZ_XX-DR-GI-0136	Volume: A9P11-AMJ-EBD-Z_ZZZZZ_XX-DR-GI-0136	Revision: P03
Location:	Type:	Role:	Number:	

Reproduced by permission of Ordnance Survey on behalf of HMSO. © Crown copyright and database right 2017. All rights reserved. Ordnance Survey Licence number 100046668

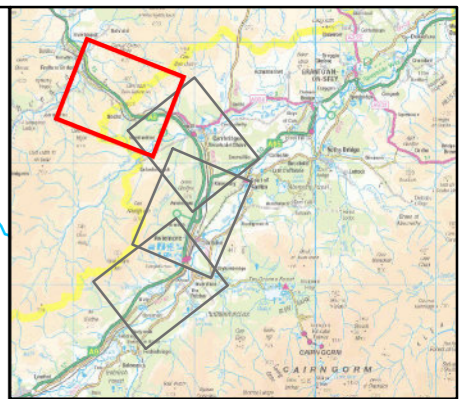
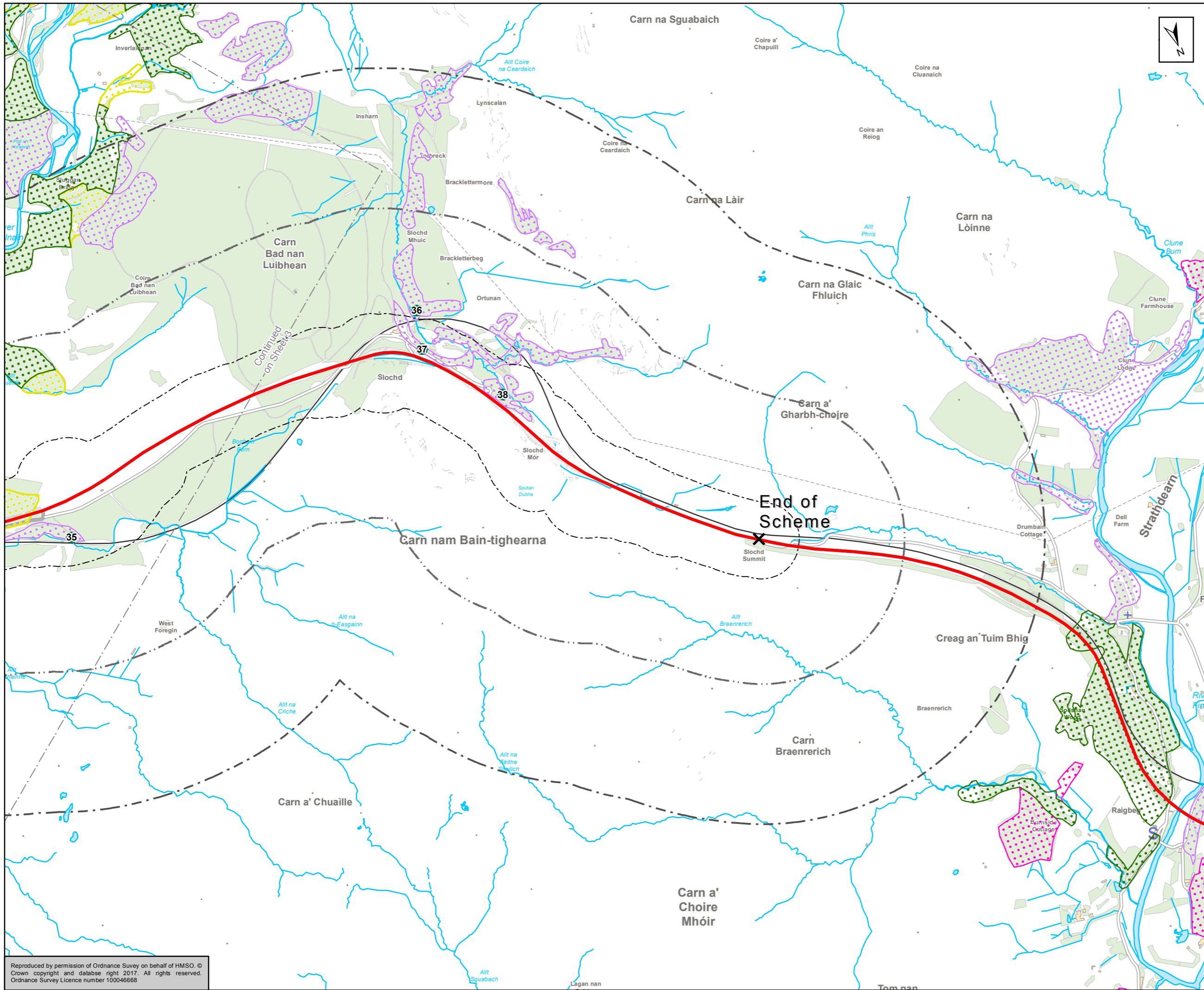

- Existing A9
 - 250m Ancient Woodland Study Area
 - 1km Buffer
 - 2km Buffer
 - Ancient Woodland Identifier (within 250m Study Area)
- Ancient Woodland Antiquity**
- 1a, Ancient (of semi-natural origin)
 - 2a, Ancient (of semi-natural origin)
 - 2b, Long-Established (of plantation origin)
 - 3, Other (on Roy map)



Status: FINAL Subtitle: B

Client: **TRANSPORT SCOTLAND**
COMHDHAIL ALBA

A9
DUALING
PERTH TO INVERNESS
Dalraddy to Slochd

ATKINS mouchel

Figure 11.2
Ancient Woodland
Sheet 4 of 4

Scale	1:25,000	Drawn	MM	Checked	SK	Approved	ROB	Authorised	SB
Document Number	A9P11-AMJ-EBD-Z_ZZZZZ_XX-DR-GI-0137							Revision	P03
Project	Originator	Volume							
Location	Type	Role	Number						

Reproduced by permission of Ordnance Survey on behalf of HMSO. © Crown copyright and database right 2017. All rights reserved. Ordnance Survey Licence number 100046668

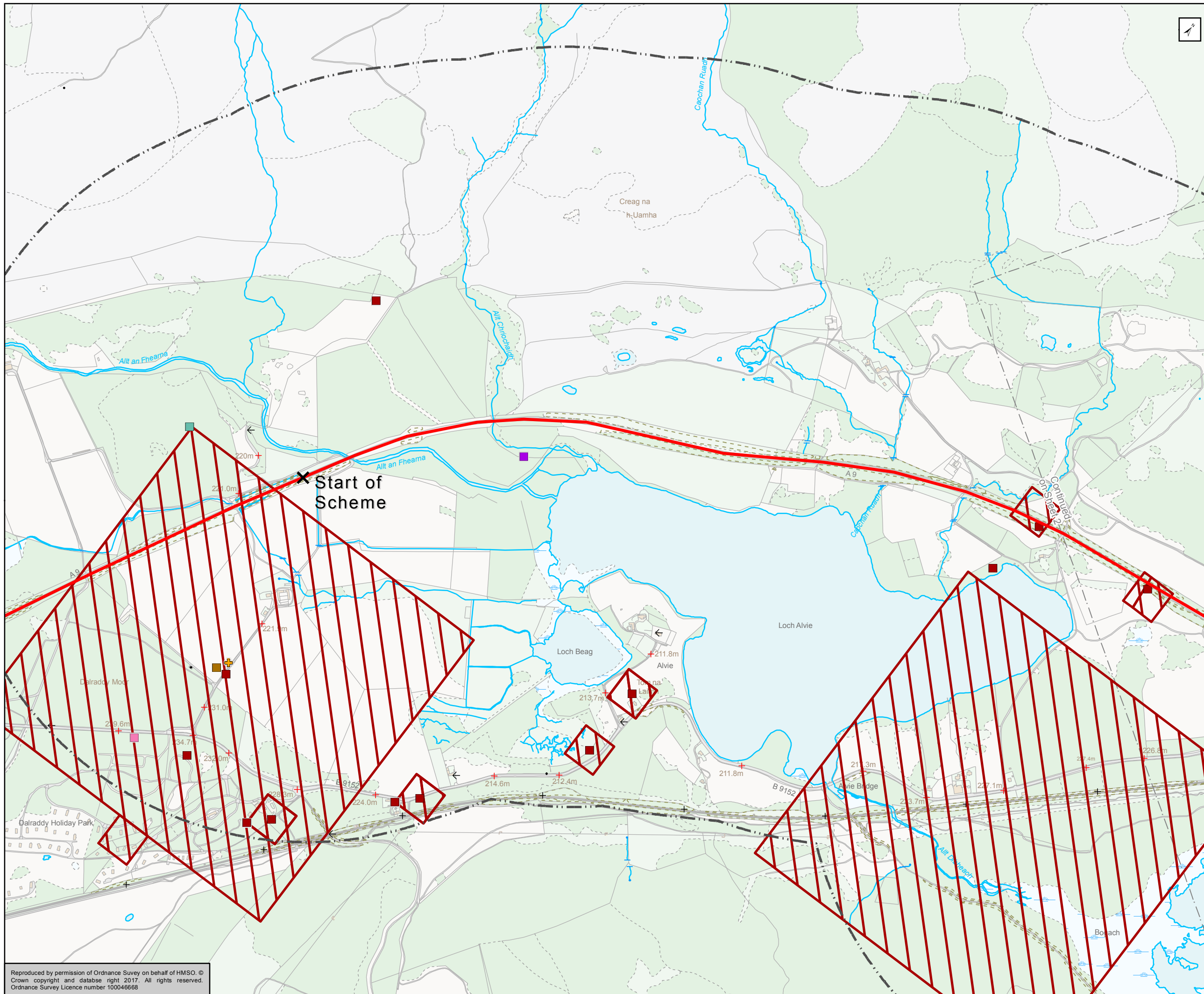

- Existing A9
- 1km Study Area
- Desk Study Records**
- Brown Hare
- Wildcat
- Common Lizard
- Badger
- Pine Marten
- Red Squirrel
- Red Squirrel (polygon)

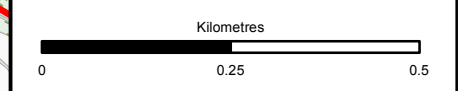

Status: FINAL
Subsidiary: B

Client: **TRANSPORT SCOTLAND**
COMHDHAIL ALBA



ATKINS mouchel

Figure 11.3a
Desk study records
and incidental sightings -
Terrestrial vertebrates Sheet 1 of 9

Scale: 1:10,000	Drawn: JD	Checked: SK	Approved: ROB	Authorised: SB
Document Number: A9P11-AMJ-EBD-Z_ZZZZZ_XX-DR-GI-0075	Project: A9P11-AMJ-EBD-Z_ZZZZZ_XX-DR-GI-0075	Originator: SK	Volume: ROB	Revision: P02
Location:	Type:	Role:	Number:	

Reproduced by permission of Ordnance Survey on behalf of HMSO. © Crown copyright and database right 2017. All rights reserved. Ordnance Survey Licence number 100046668

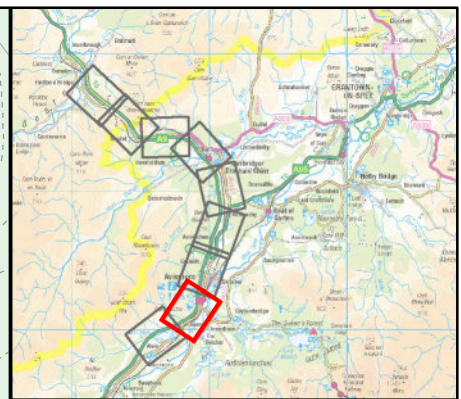
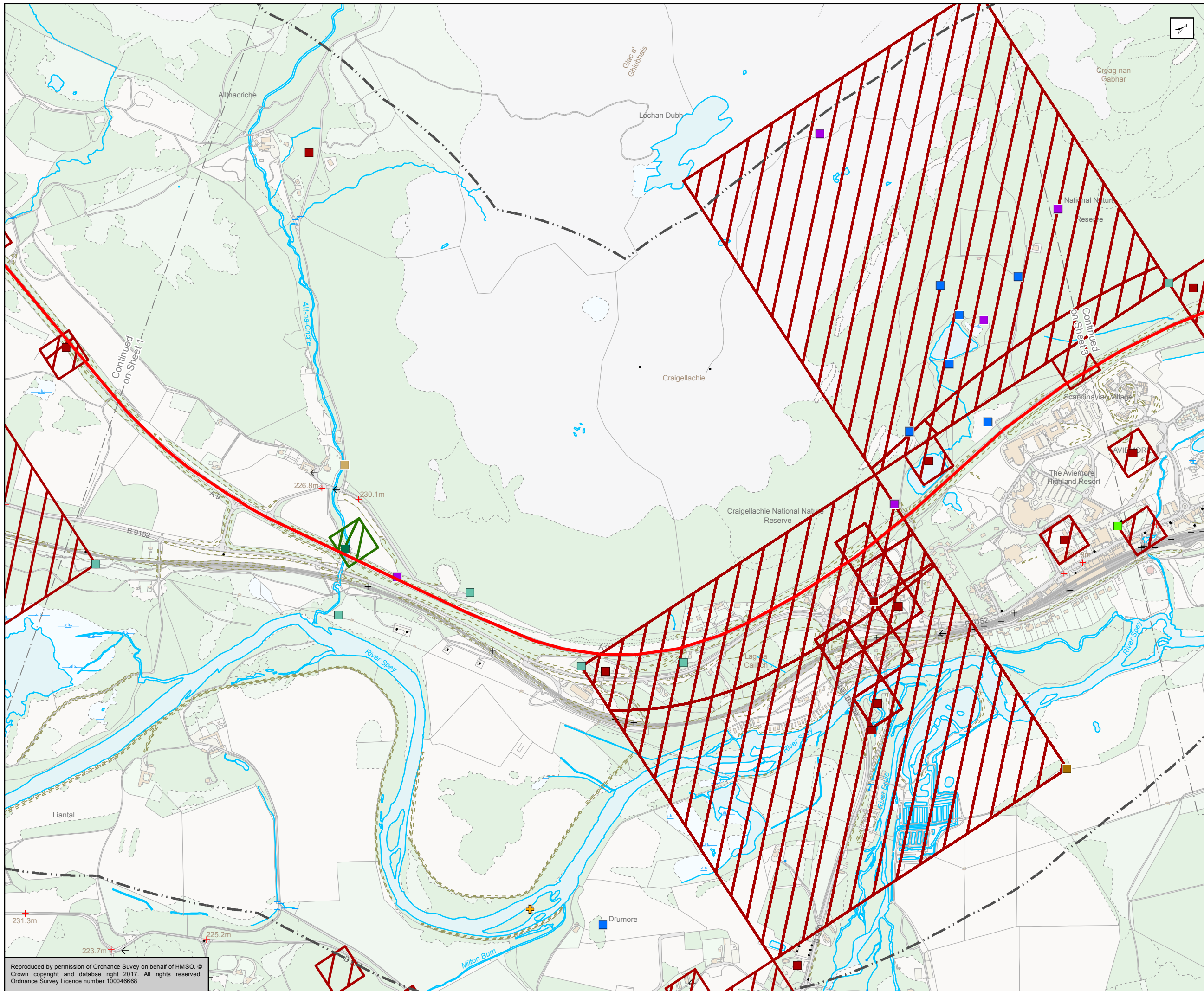

- Existing A9
- 1km Study Area
- Desk Study Records**
- Adder
- Common Lizard
- Common Toad
- Badger
- Red Squirrel
- Slow-worm
- Wildcat
- Otter
- Otter (polygon)
- Red Squirrel (polygon)

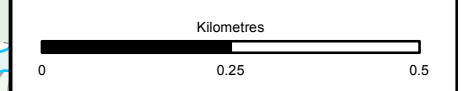

Status: FINAL Substudy: B

Client: **TRANSPORT SCOTLAND**
COMHDHAIL ALBA



ATKINS mouchel

Figure 11.3a
Desk study records
and incidental sightings -
Terrestrial vertebrates Sheet 2 of 9

Scale: 1:10,000	Drawn: JD	Checked: SK	Approved: ROB	Authorised: SB
Document Number: A9P11-AMJ-EBD-Z_ZZZZZ_XX-DR-GI-0076	Project Originator: A9P11-AMJ-EBD-Z_ZZZZZ_XX-DR-GI-0076	Volume: P03	Revision: P03	
Location:	Type:	Role:	Number:	

Reproduced by permission of Ordnance Survey on behalf of HMSO. © Crown copyright and database right 2017. All rights reserved. Ordnance Survey Licence number 100046668

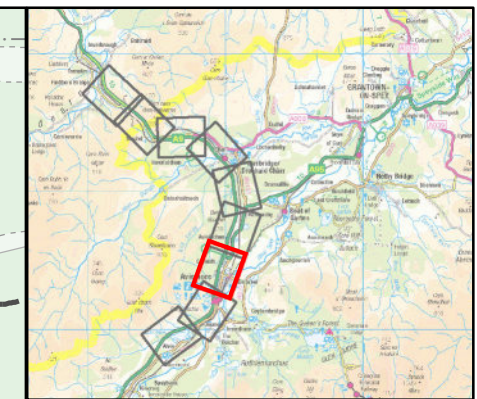
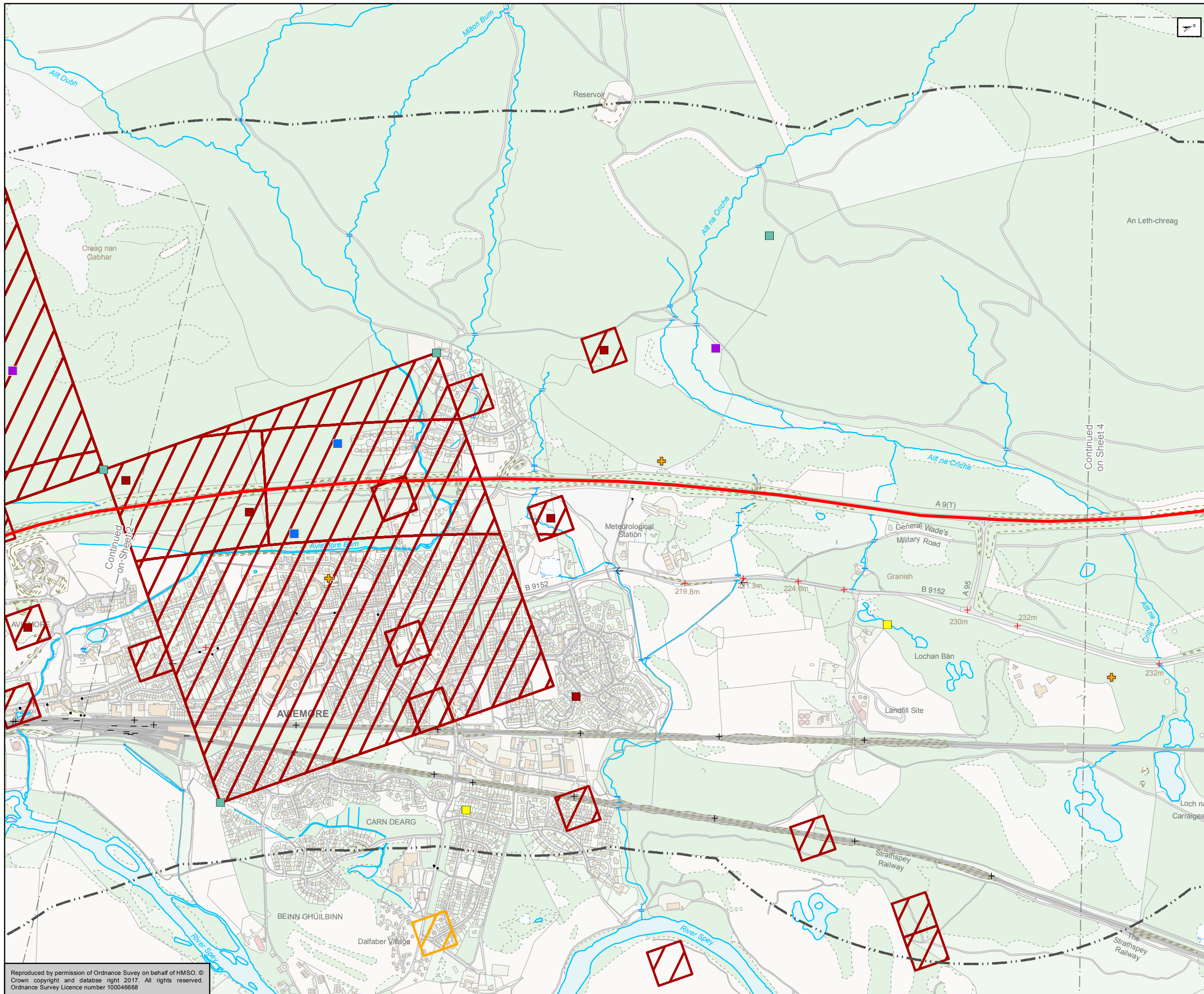

- Existing A9
- 1km Study Area
- Desk Study Records**
- Badger
- Common Lizard
- Common Toad
- Red Squirrel
- Hedgehog
- Wildcat
- Wildcat (polygon)
- Red Squirrel (polygon)

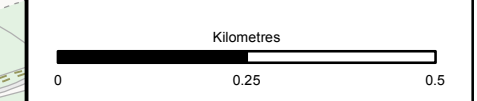

Status: FINAL Substudy: B



Figure 11.3a
 Desk study records
 and incidental sightings -
 Terrestrial vertebrates Sheet 3 of 9

Scale: 1:10,000	Drawn: JD	Checked: SK	Approved: ROB	Authorised: SB
Document Number: A9P11-AMJ-EBD-Z_ZZZZZ_XX-DR-GI-0077	Project: A9P11-AMJ-EBD-Z_ZZZZZ_XX-DR-GI-0077	Originator: A9P11-AMJ-EBD-Z_ZZZZZ_XX-DR-GI-0077	Volume: A9P11-AMJ-EBD-Z_ZZZZZ_XX-DR-GI-0077	Revision: P02
Location:	Type:	Role:	Number:	

Reproduced by permission of Ordnance Survey on behalf of HMSO. © Crown copyright and database right 2017. All rights reserved. Ordnance Survey Licence number 100046668

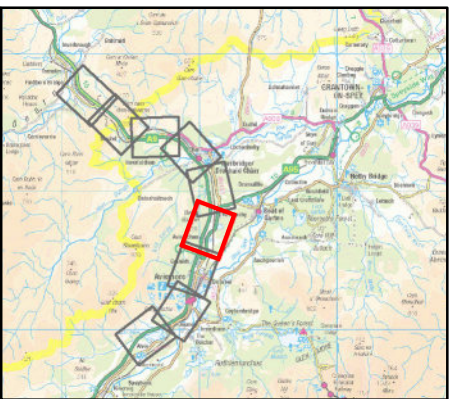
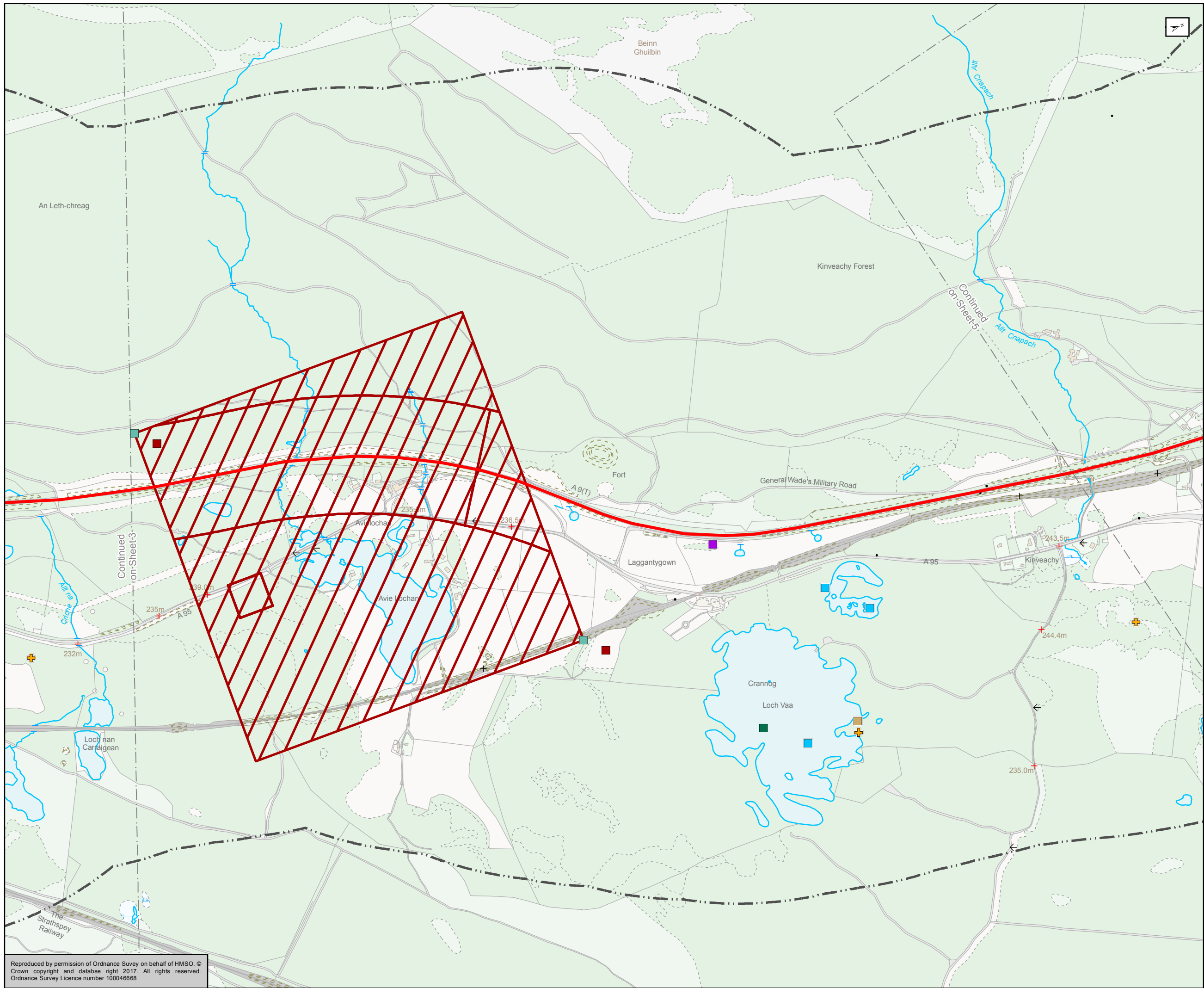

- Existing A9
- 1km Study Area
- Desk Study Records**
- Badger
- Red Squirrel
- Otter
- Great Crested Newt
- Slow-worm
- Wildcat
- Common Lizard
- Red Squirrel (polygon)

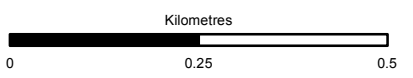

Status	Subsidiary
FINAL	B



Figure 11.3a
Desk study records
and incidental sightings -
Terrestrial vertebrates Sheet 4 of 9

Scale	Drawn	Checked	Approved	Authorised
1:10,000	JD	SK	ROB	SB
Document Number				Revision
Project		Originator		Volume
A9P11-AMJ-EBD-Z_ZZZZZ_XX-DR-GI-0078		P02		
Location	Type	Role	Number	

Reproduced by permission of Ordnance Survey on behalf of HMSO. © Crown copyright and database right 2017. All rights reserved. Ordnance Survey Licence number 100046668

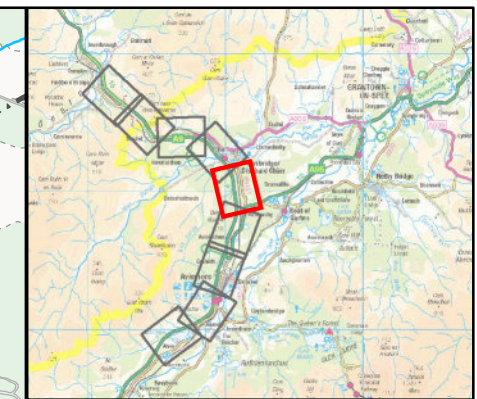
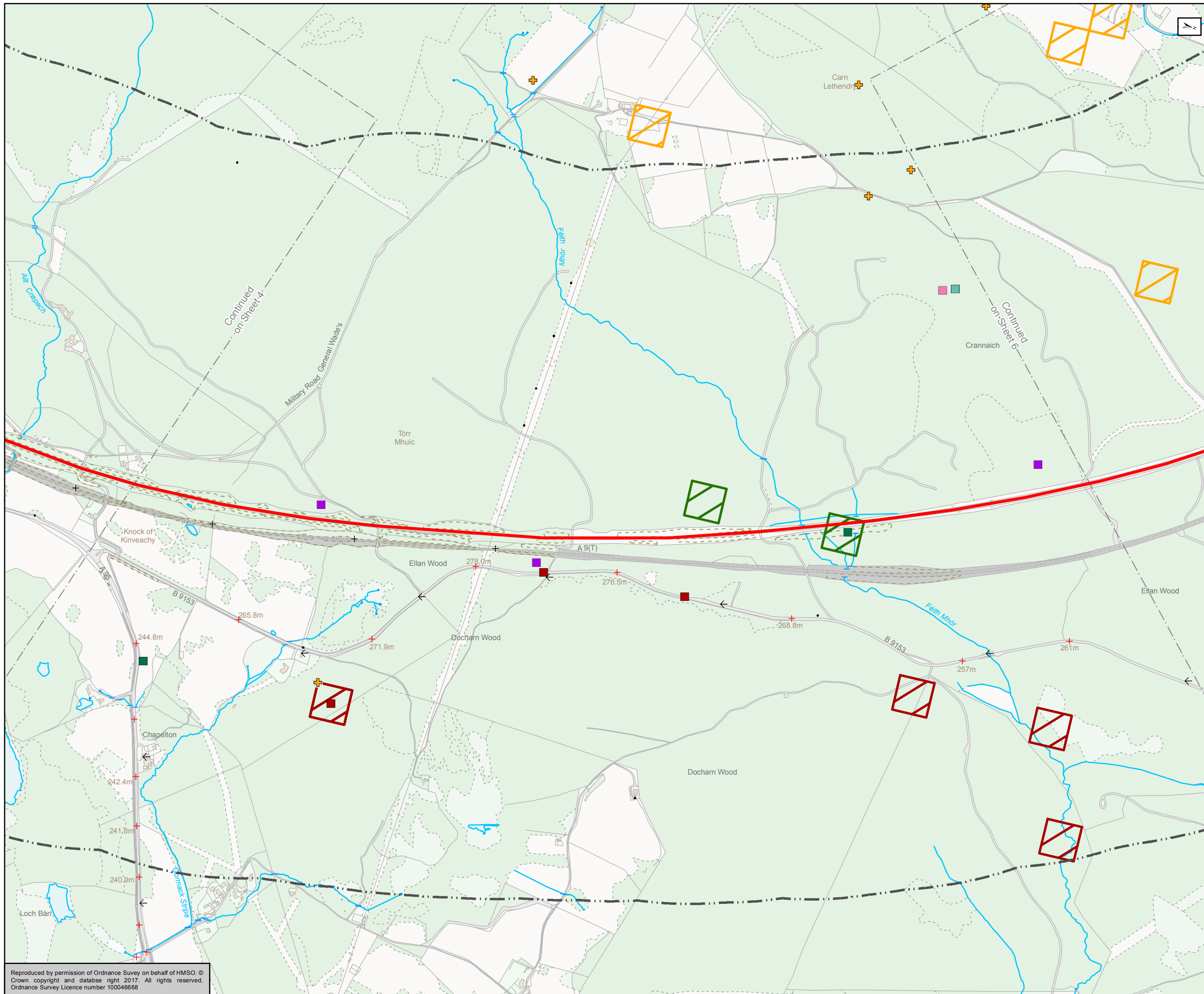

- Existing A9
- 1km Study Area
- Desk Study Records**
- Badger
- Common Lizard
- Otter
- Pine Marten
- Red Squirrel
- Wildcat
- Wildcat (polygon)
- Otter (polygon)
- Red Squirrel (polygon)

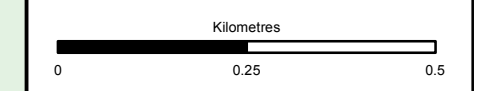

Status: FINAL Substudy: B

Client: **TRANSPORT SCOTLAND**
COMHDHAIL ALBA



ATKINS mouchel

Figure 11.3a
Desk study records
and incidental sightings -
Terrestrial vertebrates Sheet 5 of 9

Scale: 1:10,000	Drawn: JD	Checked: SK	Approved: ROB	Authorised: SB
Document Number: A9P11-AMJ-EBD-Z_ZZZZZ_XX-DR-GI-0079	Project Originator: A9P11-AMJ-EBD-Z_ZZZZZ_XX-DR-GI-0079	Volume: P02	Revision: P02	
Location:	Type:	Role:	Number:	

Reproduced by permission of Ordnance Survey on behalf of HMSO. © Crown copyright and database right 2017. All rights reserved. Ordnance Survey Licence number 100046668

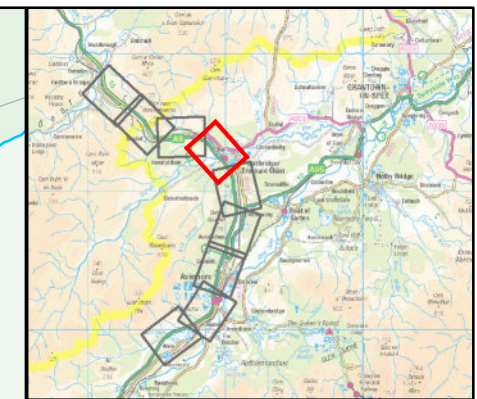
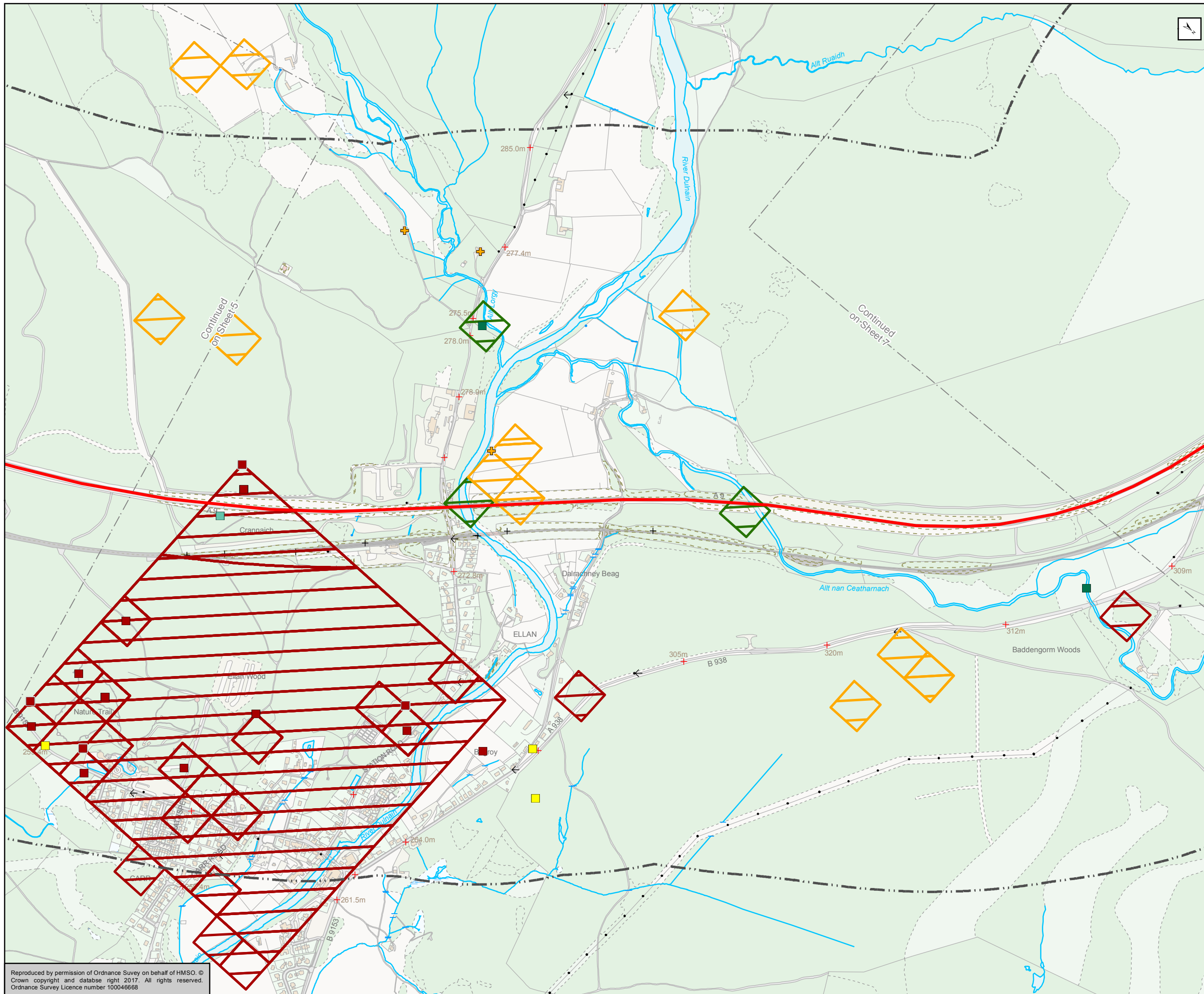

- Existing A9
- 1km Study Area
- Desk Study Records**
- Badger
- Red Squirrel
- Otter
- Hedgehog
- Wildcat
- Wildcat (polygon)
- Otter (polygon)
- Red Squirrel (polygon)

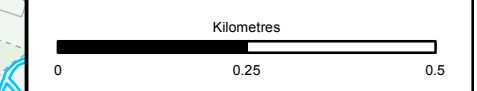

Status: FINAL Substudy: B



Figure 11.3a
 Desk study records
 and incidental sightings -
 Terrestrial vertebrates Sheet 6 of 9

Scale	1:10,000	Drawn	JD	Checked	SK	Approved	ROB	Authorised	SB
Document Number	A9P11-AMJ-EBD-Z_ZZZZZ_XX-DR-GI-0080							Revision	P02
Project	Originator	Volume							
Location	Type	Role	Number						

Reproduced by permission of Ordnance Survey on behalf of HMSO. © Crown copyright and database right 2017. All rights reserved. Ordnance Survey Licence number 100046668

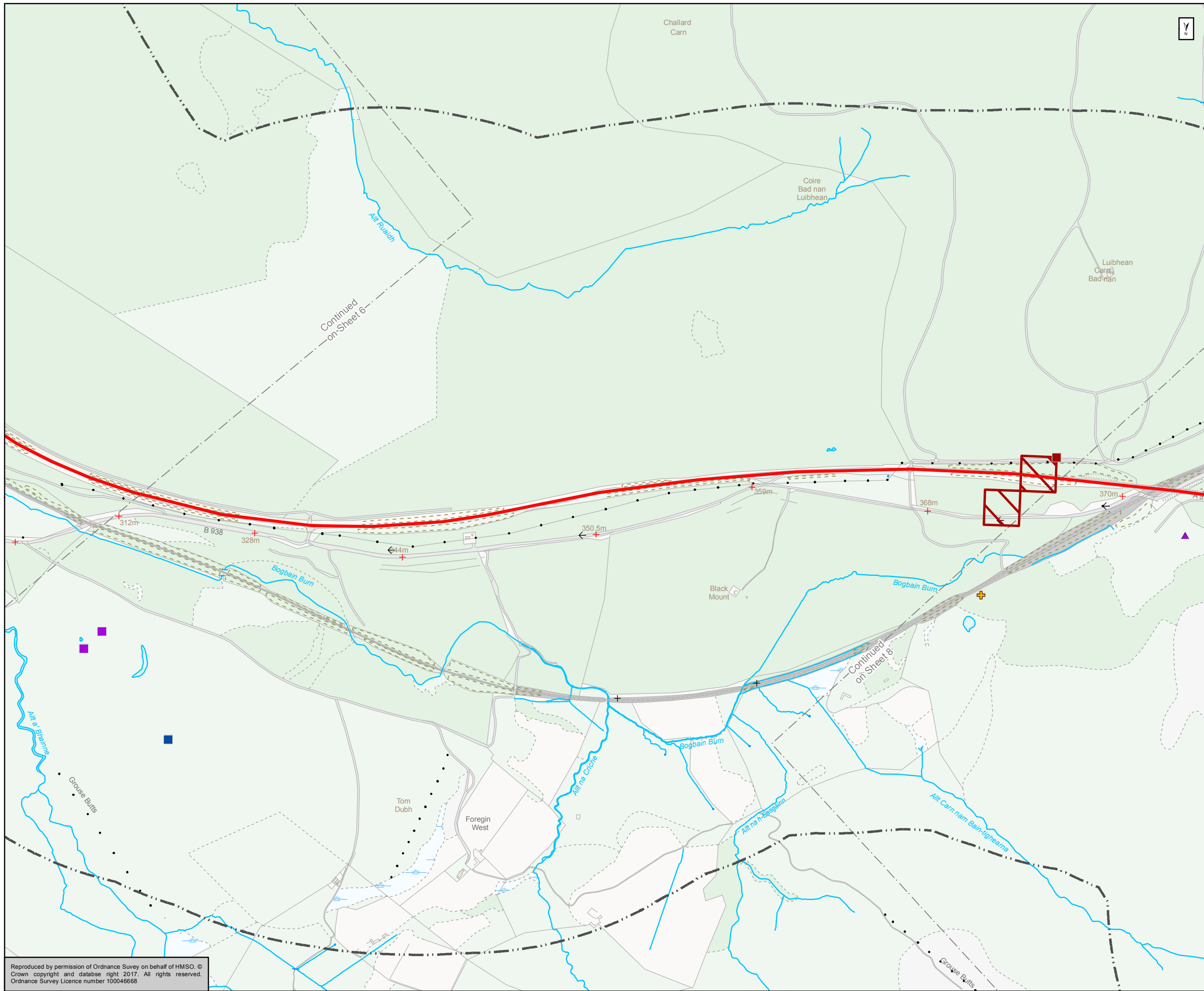

- Existing A9
- 1km Study Area
- Common Lizard
- Mountain Hare
- Red Squirrel
- Wildcat
- Red Squirrel (polygon)
- Incidental Recordings**
- Common Lizard

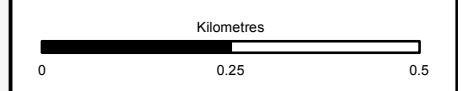

Status: FINAL Substudy: B



Figure 11.3a
Desk study records
and incidental sightings -
Terrestrial vertebrates Sheet 7 of 9

Scale	1:10,000	Drawn	JD	Checked	SK	Approved	ROB	Authorised	SB
Document Number	A9P11-AMJ-EBD-Z_ZZZZZ_XX-DR-GI-0081							Revision	P02
Project	Originator	Volume							
Location	Type	Role	Number						

Reproduced by permission of Ordnance Survey on behalf of HMSO. © Crown copyright and database right 2017. All rights reserved. Ordnance Survey Licence number 100046668

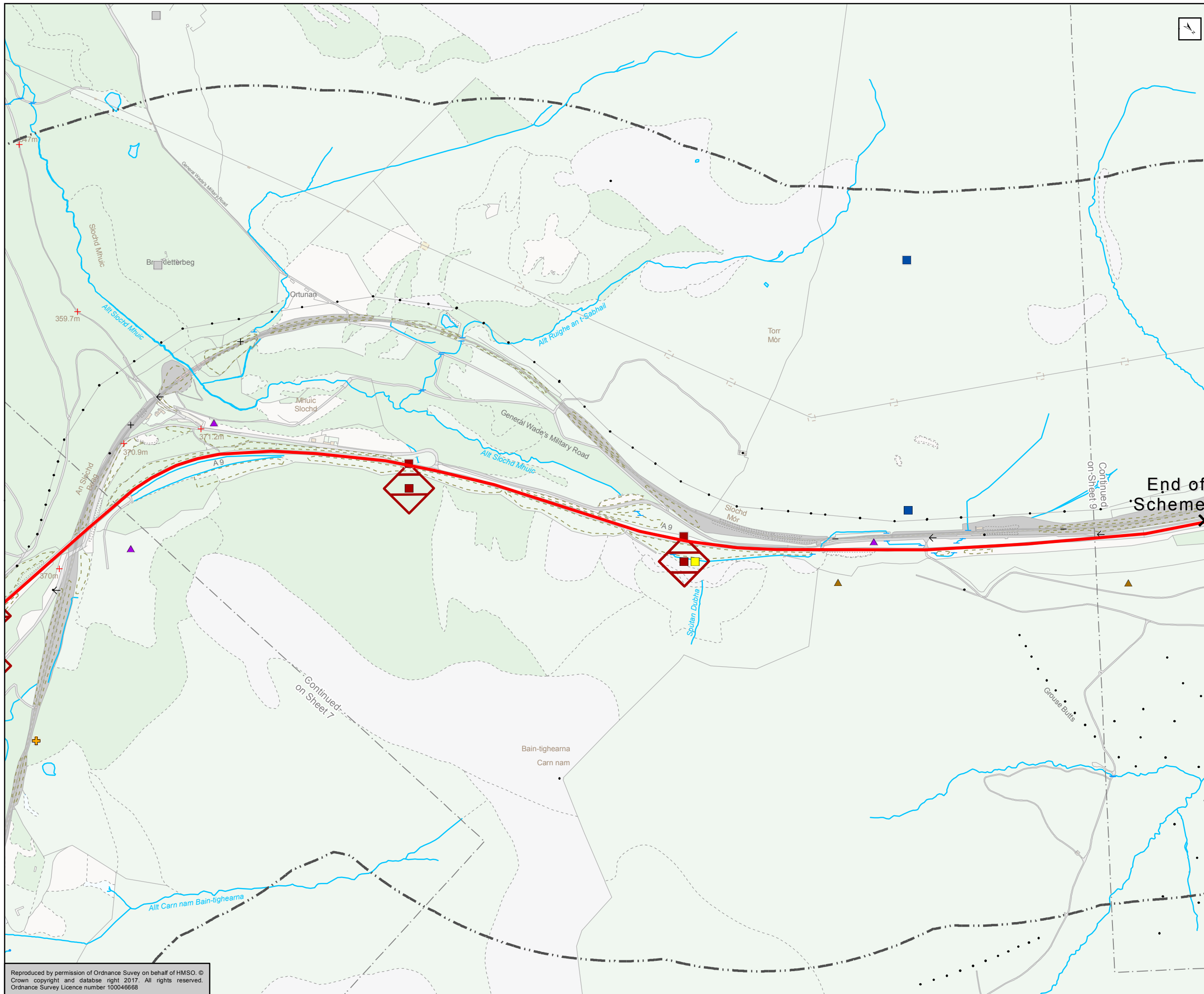

- Existing A9
- 1km Study Area
- Desk Study Records**
- Mountain Hare
- Hedgehog
- Red Squirrel
- Wildcat
- Pipistrelle Bat
- Red Squirrel (polygon)
- Incidental Recordings**
- Common Lizard
- Brown Hare

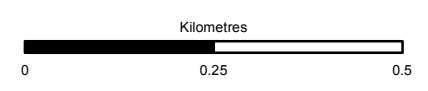

Status	FINAL	Subsidiary	B
--------	-------	------------	---



Figure 11.3a
 Desk study records
 and incidental sightings -
 Terrestrial vertebrates Sheet 8 of 9

Scale	1:10,000	Drawn	JD	Checked	SK	Approved	ROB	Authorised	SB
Document Number	Project Originator Volume A9P11-AMJ-EBD-Z_ZZZZZ_XX-DR-GI-0082							Revision	P03
Location	Type	Role	Number						

Reproduced by permission of Ordnance Survey on behalf of HMSO. © Crown copyright and database right 2017. All rights reserved. Ordnance Survey Licence number 100046668

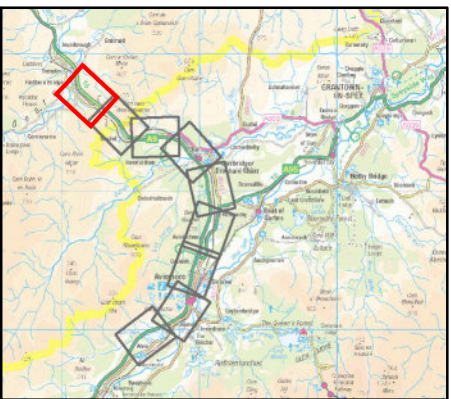
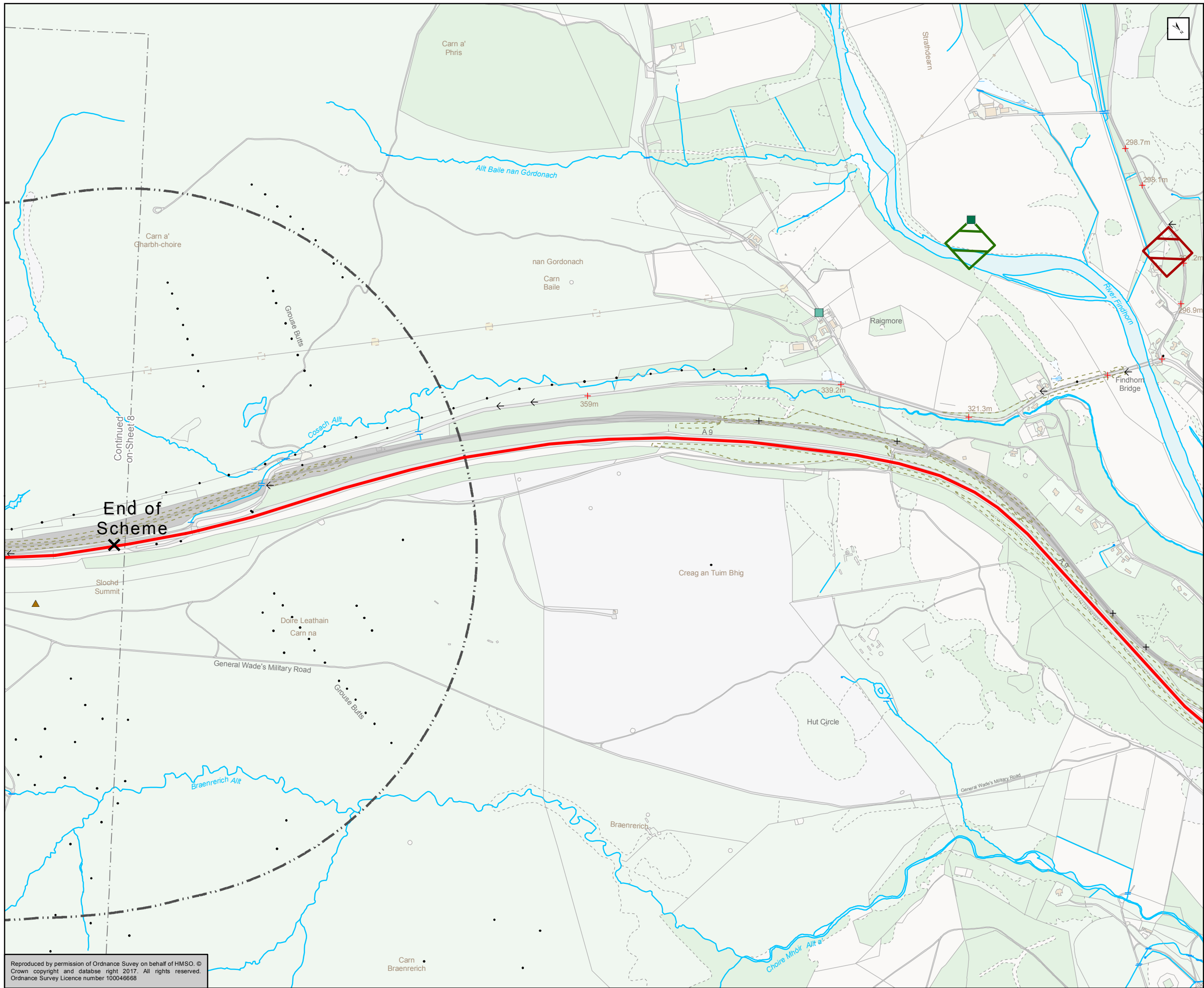

- Existing A9
- 1km Study Area
- Desk Study Records**
- Badger
- Otter
- Otter (polygon)
- Red Squirrel (polygon)
- Incidental Recordings**
- Brown Hare

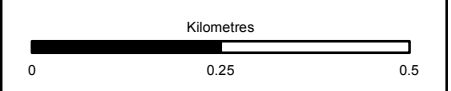

Status: FINAL Substudy: B



Figure 11.3a
 Desk study records
 and incidental sightings -
 Terrestrial vertebrates Sheet 9 of 9

Scale	1:10,000	Drawn	JD	Checked	SK	Approved	ROB	Authorised	SB		
Document Number	A9P11-AMJ-EBD-Z_ZZZZZ_XX-DR-GI-0083							Revision	P03		
Project	Originator		Volume		Location				Type	Role	Number

Reproduced by permission of Ordnance Survey on behalf of HMSO. © Crown copyright and database right 2017. All rights reserved. Ordnance Survey Licence number 100046668